Home
TELEPHONE
383-4111
CLASSIFIED
386-2121

The Daily Colonist.

Sunny, high 24
Weather Details on Page 2

Vancouver Island's leading newspaper since 1858

No. 215 — 121st Year | Victoria, British Columbia, Saturday, August 25, 1979 | ** | 20¢ Daily, 30¢ Sunday

U.S. holds Bolshoi jet to quiz wife

Colonist wire services

NEW YORK — An Aeroflot jetliner remained grounded at New York's Kennedy Airport Friday night as Soviet officials argued with U.S. officials attempting to question the wife of Bolshoi Ballet defector Alexander Godunov.

Ludmila Vlasova, a ballerina with the Bolshoi Ballet left behind when her husband defected, was on board the plane that was scheduled to take off for Moscow at 5 p.m. EDT.

At about 7 p.m., a state department official accompanied by an interpreter and Soviet officials talked to the ballerina for about 20 minutes aboard the plane, which was parked at the Pan American World Airways gate with its doors opened and a police car in front of it.

Negotiating with state department officials in the passage leading to the plane's door was Evgeny Makeyev, deputy Soviet chief delegate to the United Nations.

State department officials said they wanted dancer Ludmila Vlasova to leave the plane and make a statement, alone and not in the presence of Soviet officials, as to whether she was being forced to leave the United States against her will.

In a statement made aboard the plane, in the presence of both U.S. and Soviet officials, Miss Vlasova said: "I love my husband. But he made his decision to stay here and I have made mine to leave."

Iona Andronov, a Soviet journalist based in New York, was allowed aboard the plane to talk to Miss Vlasova. He told other reporters: "She said three times 'I want to go home.' She is very frightened.

"She feels safer in the plane. She is afraid that if she steps out they (U.S. officials) will grab her."

Andronov said the U.S. immigration agents aboard the plane carried guns. "It's like a hijacking," he said.

A lawyer for Godunov said the dancer

Page 2—U.S. holds

—AP

Vlasova with Godunov before defection

Tories to establish spending ministry

● Broader benefits likely for pensioners' spouses. Page 3

OTTAWA (CP) — Prime Minister Clark announced Friday the creation of a new ministry of state responsible for the allocation of funds for all social programs and policy.

No cabinet minister has yet been appointed to lead the new government department, but a Saskatchewan lawyer, Bruce Rawson, will be top bureaucrat at the new ministry. Rawson has been deputy minister of health since 1976.

A spokesman for the prime minister said the ministry is one of the first innovations of the Clark government. Its role will be outlined in more detail when the inner cabinet meets next week in Jasper, the spokesman said.

'Cruel raids' protested by Lebanon

● Arab respect for Young puts crisis on back burner. Page 21

Colonist wire services

BEIRUT, Lebanon — Israeli gunboats and long-range artillery Friday bombarded houses and a Red Cross headquarters in the port city of Tyre, and Lebanon demanded an urgent meeting with U.S. officials "at the highest level," the state-run Lebanese television network said.

Lebanon also demanded an urgent meeting of the UN Security Council to impose sanctions against Israel to stop its attacks in the south.

The network also said Israeli gunners were raining phosphorous bombs on both Tyre and the hilly region of Hasbaya in the east at the rate of "five shells. . . every minute."

Outside the city, three Fijian members of the United Nations Interim Force in Lebanon were killed and two other seriously injured when their patrol was ambushed.

A UN spokesman said the surviving members of the patrol could not identify their attackers.

Lebanese Foreign Minister Fuad Butros late Friday told the country's ambassador to the United States, Khalil Itani, to submit a request to the state department asking for a meeting "at the highest level" to draw Washington's attention to "the dangers that have resulted from the Israeli attacks."

The request said the attacks were carried on in the "most cruel and inhumane methods" which "threatens peace in the whole area."

The quarter housed Lebanese Christians until the country's civil war when leftist Moslems took control.

The largest Greek Orthodox church in Tyre collapsed. A Palestine Liberation Organization spokesman said, "There are lots of corpses under the debris of Tyre's Beshara church."

Travellers from the area said the few residents who had not fled during the previous five days of shelling left Friday, turning the city into a "ghost town."

Iranians retake Saqqez

Colonist wire services

TEHRAN — The Iranian army smashed through Kurdish rebel defences in the western city of Saqqez and recaptured the city Friday, the state radio reported.

The broadcast appealed for medical assistance to be rushed to the base but gave no details of casualties in the three-day fight to regain Saqqez. It said "heavy fighting" had taken place before the city fell.

Meanwhile, in Washington the Carter administration, in a move to improve ties with Iran's new leaders, announced Friday it is prepared to resume shipments of military equipment to the Persian Gulf country.

30 months for Meier

SALT LAKE CITY (AP) — John Meier of White Rock, B.C., a former adviser to recluse tycoon Howard Hughes was sentenced to 30 months in prison Friday for obstruction of justice.

Meier was convicted of introducing forged documents in a 1972 civil suit in which he was accused of bilking the Hughes empire of $7.9 million.

Meier fled to Canada in 1973 to evade income tax evasion charges.

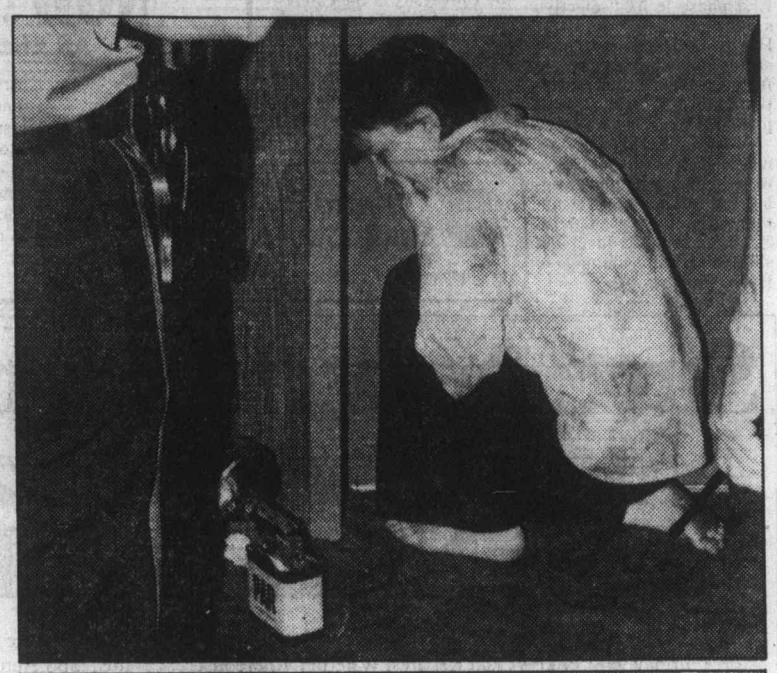

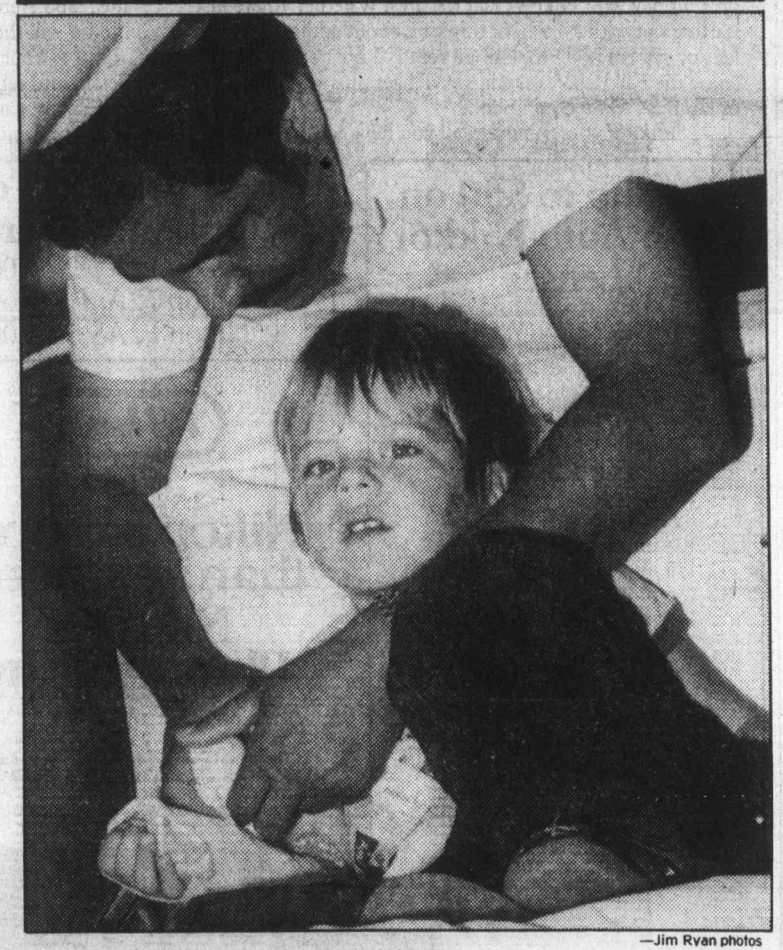

—Jim Ryan photos

Handful of troubles for a little guy

Kathleen Dorey crouches at door of elevator at 157 Gorge Road while son Ian, 4, screams for help inside, top photo. Ian jammed his hand and stalled elevator about 6 p.m. Friday—then screamed himself hoarse. Mom, police, and paramedics had to stand by helplessly for 45 minutes until repairman arrived to free boy. Ian was taken to hospital with bruised hand.

COVERS 3 YEARS

Pact reached for BCGEU

By DON COLLINS
Colonist reporter

Tentative agreement was reached Friday on a three-year collective agreement that would provide a compounded wage increase of 30 per cent for 40,000 of the provincial government's unionized employees.

The actual increases offered are eight per cent in each of the three years.

Agreement was reached by negotiators from the B.C. Government Employees' Union and the Government Employee Relations Bureau just hours ahead of a midnight deadline that had been placed on talks by the union.

The unusual length of the contract was viewed by labor insiders as significant. Some speculated that the provincial government wanted to buy three years of labor peace with the big union on the likelihood of an election in 1982.

The last contract expired at the end of July.

If the membership accepts the contract as expected at 300 ratification meetings beginning Sept. 10, it will mean the union has cleared the hurdle once again without the strike action it had forecast.

General Secretary John Fryer told delegates to a June convention he saw little chance of avoiding limited job action because of a tough economic stance being taken everywhere in public sector negotiations.

On Friday Fryer seemed as happy as anyone else that there had been no test.

"We are absolutely delighted to be able to prove once again that free collective bargaining in the public sector works—and works well," he said.

The increases would apply to a wide range of salaries. The master agreement covers all but about 6,000 members of the 46,000-member BCGEU, which is vying with the International Woodworkers of America for the role of biggest union in the province.

Crown corporation employees are among those not

Page 2—BCGEU

Union acting to 'head off' ferry walkout at Departure

Threat of a walkout Monday at Nanaimo's Departure Bay terminal hung over B.C. Ferry mediation talks as they recessed Friday for the weekend.

But a B.C. Ferry and Marine Workers Union source said the plan was unauthorized and would almost certainly be headed off by top union officers.

"The union has already taken steps to deal with it," the source said.

UNION PRESIDENT SHIRLEY Mathieson had said earlier that any official plan for rotating strikes would not be acted on until mediator Fred Geddes had withdrawn and reported to Labor Minister Allan Williams.

Geddes still has a part to play when mediation shifts to Vancouver Monday from Victoria.

While those concerned refused comment, one reason given for Friday's break in talks was a Vancouver traffic accident in which the mediator's two sons were reported injured. Details were not available.

THE UNION SERVED 72-HOUR strike notice Tuesday and would have been in a legal position to strike at noon Friday had talks broken down and Geddes reported out.

As it was, B.C. Ferry Corp. labor relations manager Norm Thornber said talks recessed on a hopeful note with what seemed to be a softening of positions.

Both sides had hoped to keep the Departure Bay threat under cover but admitted its existence when the *Colonist* confronted them with reports from other sources.

THE INDICATION WAS THAT a "certain individual" was responsible for posting walkout notices on union bulletin boards at Nanaimo.

"We were aware that there was a threat, but that was before the softening of positions," said Thornber, who now heads the corporation's bargaining team after years in the same role as the union's business agent.

The ferry workers were not prepared to say Friday that there had been any improvement in the situation.

"I'D RATHER NOT COMMENT—there's a news blackout," said Mathieson.

Wages, sick leave and use of casual employees remained among major issues for the 2,600-member union.

INSIDE TODAY

Dief executors 'appalled' —Page 2

Big ones bigger as months go by —King Fisherman, 29

Lalonde hits Tories on pipeline delay —Page 3

Guyana teetering as strikes widen —Page 13

Raid on church ruled illegal —Page 22

Background	5
Bridge	22
Church News	18, 19
Classified	34-48
Comics	20
Crossword	22
Editorials	4
Entertainment	12, 13
Family	31-33
Finance	6-9
King Fisherman	29
Marine Calendar	10
Names in the News	16
Provincial Court	10
Sports	24-28, 50
Your Good Health	33

Rescue efforts little and late?

Yes, ex-agent asserts in brief, but officials defend pass action

By BILL SMITH
Colonist Reporter

A charge that Pacific Rescue Centre staff and other rescue agencies were "negligent" in their handling of the Aug. 9 grounding in Active Pass of the *Queen of Alberni*, has been denied by Canadian Coast Guard and defence department officials.

Horst Klein of Pender Island, a former coast guard rescue agent, makes the allegation in a brief on search and rescue sent to Defence Minister Allan McKinnon.

It was two hours after the ferry's first mayday call that a coast guard 21-foot rubber boat arrived from nearby Ganges, and three hours had elapsed before the cutter *Rider* arrived in the pass.

A hovercraft from Vancouver took over three-and-a-half hours to arrive, no coast guard auxiliary vessel was at the accident and an RCMP boat from Ganges arrived on the scene 90 minutes after the grounding, Klein tells the minister.

Herb Buchanan, coast guard regional director, said in an interview that the incident was handled by Victoria, "and there was no need to send other rescue vessels to the scene.

"I was told there was no mayday," he said. "I believe we had enough vessels there to respond to the emergency."

To have ordered additional vessels to the pass would have been a waste of public money, Buchanan added.

Rescue centre commanding officer Major Stanley White told the *Colonist* a mayday message was received at the centre from marine radio shortly after 7 a.m.

"The rubber boat was the only rescue vessel in the area, he said. "What sense was there in sending a 21-foot boat to help a big ferry?"

White said the small rubber boat was at first told not to go to the scene "because there were all kinds of vessels and tugs there," but later the order was changed and the boat and its two occupants (one a student employed for the summer), went to the scene.

"It was sent to help police with traffic control," he noted.

White said the centre was advised by the ferry corporation shortly after 8 a.m. that tugs were standing by and everything was under control.

But later a message was received that the crew was abandoning ship and there was a danger the ferry might sink.

"Maybe there was a lack of communication between ourselves and the ferry people. That may be a cause for concern."

White said that from what he had read on the log of the incident and talking to people involved "I feel it was handled correctly, and I can't see where there were any undue delays."

He added: "We are getting

Page 2—Rescue

OFF PAGE ONE/WEATHER

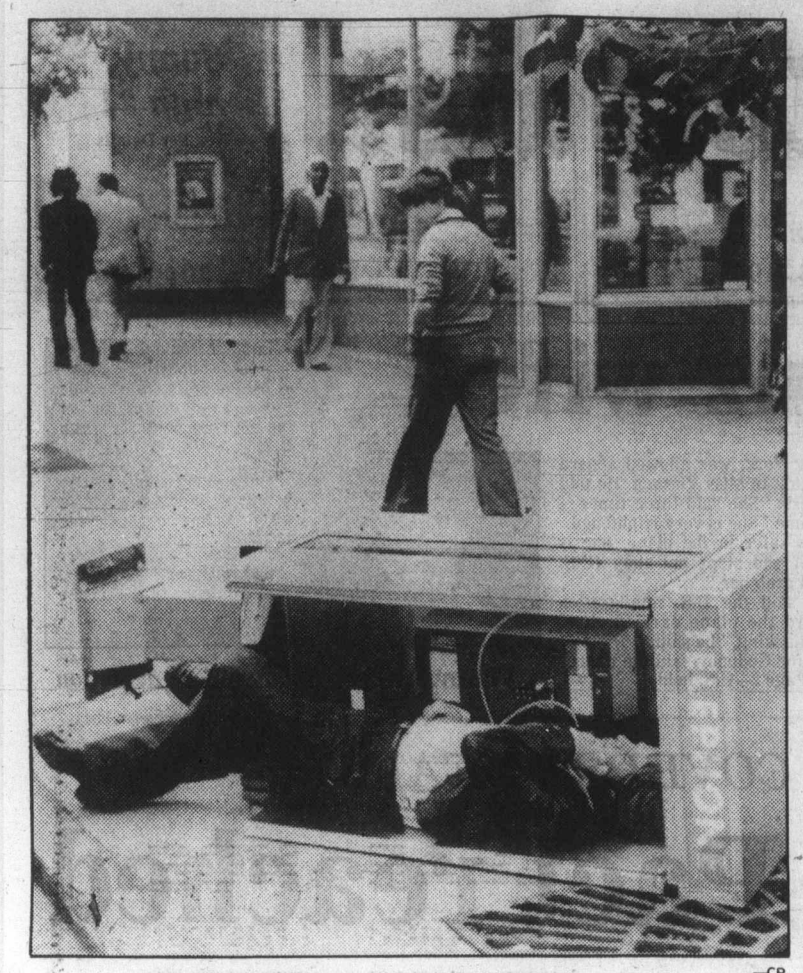

—CP

Phone caller down but not out

Making his calls lying down, Kerry Chambers of Winnipeg finds he can still make use of telephone even though this Portage Avenue booth in heart of the city had somehow been knocked on its side.

BCGEU

From Page 1

included in the master agreement.

Fryer, who shared the union's negotiating committee chairmanship with BCGEU president Norman Richards of Victoria, said the package has much more to offer than the wage increases.

"There are a number of important breakthroughs in fringe benefits and it contains what the union's bargaining committee considers to be an acceptable wage package," he said.

Union officials said they expected ballots from the scattered ratification meetings to be counted by Sept. 23.

Meanwhile, the Office and Technical Employees Union announced that 3,700 B.C. Hydro clerical and related employees would refuse to work overtime for a week starting midnight Tuesday.

The union refers to it as the first phase in its "selective strike action" against Hydro. It is in a position to strike following unsuccessful negotiations and mediation, but has said it isn't planning an all-out walkout.

Overtime during the one-week ban would not be worked by any employee unless there was specific authorization from a union official, or in cases involving safety or possible damage to Hydro property.

Diefenbaker will executors 'appalled' by fund charges

OTTAWA (CP) — John Diefenbaker's estate is worth at least $1 million, much more than the former prime minister realized, it was disclosed Friday amid some legal wrangling about the whole issue.

Senator David Walker, faithful Diefenbaker ally and former public works minister, told a news conference Friday that the assets include a hitherto secret $475,000 trust find, a valuable house here and Saskatchewan farm land, a healthy income from sales of his memoirs and valuable museum artifacts.

Walker's report as one of the four executors of the estate was interrupted by Winnipeg lawyer Vaughan Baird, representing Diefenbaker's literary trustees and the Diefenbaker Centre at the University of Saskatchewan in Saskatoon, where Diefenbaker was buried Wednesday.

Baird attempted to interject while the executors were discussing the trust fund. He said he had tried but was unable to consult Walker and the executors before the news conference about recent claims that some of the funds in the trust had been used for other purposes and would not go to the estate.

There had been allegations earlier this week that the Diefenbaker fund was missing about $250,000.

Walker denied that Friday and said he is shocked at the allegation.

The Diefenbaker bequests bared Thursday by publication of the will show bequests ranging from $500 to $1,000 to family, associates and favorite charities.

After the specific bequests to individuals and welfare groups — the largest being $8,000 for his stepdaughter, Carolyn Weir of Queensville, Ont. — the residue of the estate goes equally to four charitable organizations named in his will.

Walker and two other executors, Dr. Lewis Brand of Saskatoon and Joel Aldred, former radio-TV personality now living in Port Perry, Ont., spoke to reporters after studying the will and the Diefenbaker estate position all day Thursday.

The news conference was marked by controversy involving claims for recognition by John Munro, director of the Diefenbaker Centre in Saskatoon, and the literary executors, and over the source and disposition of the trust fund set up in 1960, now worth $475,000.

Munro had said before Diefenbaker's burial this week he believed some of the trust money had been used for other purposes.

Walker said he had no knowledge of this, and that he was surprised the fund — originally $207,507 in donations from prominent Tories — had grown so large. He also said it had no connection with a fund which had been set up for the late Senator Claude Wagner to encourage him to leave a safe position on a Quebec court and enter federal politics.

Island Saw Co.
617 Chatham Street 385-5500

NOW! SUN+WOOD=
AN ENERGETIC COMBINATION
Ark Solar Products
Ark Solar Products announces a new associate—Galiano Stoker Co., wood heating specialists. Two energy alternatives now at one location.
A natural combination!
2666 QUADRA STREET
AT HILLSIDE • 386-7643
Galiano STOKER Company
8-17

U.S. holds Soviet jet

From Page 1

felt his wife was being forced to return home against her will.

A state department spokesman said U.S. officials wanted to speak to Miss Vlasova in the airport terminal rather than on the plane.

Deputy State Secretary Warren Christopher said the plane was ordered not to leave "in the national interest."

The lawyer for Godunov, Orville Schell, said his client was "distressed beyond belief" and said he never thought his wife would not be allowed to join him or not be allowed to talk to him.

Godunov defected Wednesday, walking into the New York City office of the U.S. Immigration and Naturalization Service to declare that he wants to pursue "new areas of dance in the U.S. The asylum was granted Thursday.

Miss Vlasova did not join him in seeking asylum. In a statement Godunov denied reports that he wanted to leave his wife.

"I very much want my wife to stay with me here in the United States," he said.

Soviet officials, he said, had sought a meeting with him to discuss his action.

"I have advised them through the U.S. state department that I would be willing to do so provided they permit my wife, who is also in the United States, to attend that meeting," Godunov said. "So far the Soviet authorities have refused to allow my wife to do so . . .

"I want to talk with her for I am certain that she is not being permitted to know all the facts. The Soviet authorities, however, are denying the opportunity of this meeting to both of us. I fear they will force her to leave the United States without my seeing her again."

Godunov, 29, defected during the fourth and final week of the Bolshoi's stay in New York City, and was to perform next in the Saturday matinee at Lincoln Centre's State Theatre. He was the first member of the famed troupe ever to defect.

The company goes on to Chicago and Los Angeles before the completion of its U.S. tour.

Rescue efforts 'late'

From Page 1

100 per cent out of our resources on this coast."

In his correspondence to McKinnon, Klein asks why a telephone call from his wife relaying information from him in regard to the incident was accepted only after a discussion by the rescue centre although there is a standing order that the centre will accept all collect calls regarding marine and air accidents.

(White agreed that such calls are accepted and said he doubted there was any undue delay in accepting this particular call).

Klein also asks:

- Was the centre aware the ferry was unable to help itself with its own equipment? Why direct contact was not made by centre with rescue units on the scene on Channels 22 or 83? Was the centre aware other ferries on the scene were unable to assist the stricken vessel without endangering their own vessels or the *Alberni*? Whether the rescue centre staff was aware that heat, escaping gas and shifting vehicles created an explosive atmosphere endangering not only vessels but also people on shore.

He also wants to know of the minister why the Provincial Emergency Program boat was not dispatched.

"Shortcomings of the rescue centre, coast guard radio stations and the coast guard have been pinpointed on numerous occasions," Klein says. "How many people must suffer before these shortcomings are rectified?"

He said the truck ferry ran aground on a warm morning, but it could easily have been one of the large passenger ferries on a dark and miserable night.

The weather

Aug. 25, 1979

Sunny with a few clouds, a few morning fog patches. Winds light. Friday's precipitation: nil. Sunshine 11 hours 42 minutes. Recorded high and low at Victoria airport 23 and 8. Today's forecast high and low 24 and 10. Today's sunrise 6:20, sunset 8:10. Moonrise 9:16 a.m., moonset 9:32 p.m. Sunday outlook: mainly sunny.

East coast of Vancouver Island — Sunny with a few clouds, a few morning fog patches. Winds light. Friday's precipitation: nil. Recorded high and low at Nanaimo 25 and 10. Forecast high and low 24 and 10. Sunday outlook: mainly sunny.

West coast of Vancouver Island — Sunny with a few clouds, a few morning fog patches. Winds light. Forecast high and low at Tofino 21 and 10. Sunday outlook: mainly sunny.

North coast of the Mainland — Sunny with a few clouds, a few morning fog patches. Winds light. Forecast high and low 22 and 10. Sunday outlook: a few clouds.

Extended outlook, Monday through Wednesday — Mainly sunny, temperatures near normal. Highs 20 to 25. Lows 10 to 13.

READINGS

	Max.	Min.	Perc.
St. John's	22	11	—
Halifax	22	12	—
Fredericton	26	13	—
Charlottetown	23	13	—
Montreal	26	19	—
Ottawa	27	19	—
Toronto	27	20	—
Thunder Bay	19	14	—
North Bay	22	19	—
Kenora	15	8	5.6
Winnipeg	22	7	1.4
Churchill	12	7	—
The Pas	17	7	—
Brandon	24	3	—
Regina	21	8	—
Saskatoon	19	12	—
Prince Albert	17	10	0.2
North Battleford	18	9	0.2
Medicine Hat	21	12	—
Lethbridge	18	11	60.1
Calgary	19	8	0.4
Edmonton	18	3	—
Cranbrook	19	14	13.8
Castlegar	26	15	10.9
Penticton	25	15	10.0
Revelstoke	21	15	1.8
Vancouver	23	13	—
Prince Rupert	20	10	—
Terrace	28	15	—
Stewart	26	12	0.5
Port Hardy	21	10	—
Tofino	20	11	—
Comox	23	14	—
Prince George	24	10	—
Williams Lake	22	10	11.4
Kamloops	26	16	3.4
Dawson City	26	1	—
Whitehorse	25	1	—
Fort Nelson	21	5	—
Fort St. John	18	7	—
Peace River	18	5	—
Yellowknife	11	8	4.8
Inuvik	12	7	0.2
Seattle	24	11	—
Spokane	27	14	—
Portland	28	16	—
San Francisco	22	15	—
Los Angeles	29	18	—
Phoenix	41	24	—
Las Vegas	38	23	—
Chicago	22	15	—
New York	26	22	—

TIDES FOR MONTH OF AUGUST
TIDES AT VICTORIA
(Tides listed are Pacific Standard Time)

	Time H M	Ht Ft.	Time H M	Ht Ft.	Time H M	Ht Ft.	Time H M	Ht Ft.
25	0340	7.2	1020	3.7	1710	7.6	2310	5.3
26	0430	6.9	1055	4.2	1730	7.7	2355	4.9
27	0515	6.6	1125	4.8	1800	7.8		
28	0030	4.6	0625	6.3	1200	5.5	1825	7.9

TIDES AT SOOKE

	Time H M	Ht Ft.	Time H M	Ht Ft.	Time H M	Ht Ft.	Time H M	Ht Ft.
24	0150	8.7	0900	3.6	1540	8.2	2130	5.9
25	0230	8.4	0940	4.1	1600	8.3	2210	5.6
26	0320	8.0	0955	4.6	1620	8.4	2245	5.4
27	0400	7.6	1030	5.2	1650	8.5	2350	5.2
28	0500	7.3	1040	5.7	1700	8.7		

TIDES AT FULFORD HARBOUR

	Time H M	Ht Ft.	Time H M	Ht Ft.	Time H M	Ht Ft.	Time H M	Ht Ft.
24	0005	6.8	0500	9.0	1135	3.7	1840	10.2
25	0035	6.3	0555	8.9	1210	4.3	1905	10.2
26	0100	5.8	0655	8.8	1235	5.0	1920	10.1
27	0140	5.4	0750	8.6	1315	5.7	1955	10.1
28	0230	5.0	0855	8.6	1350	6.5	2015	9.9

Save now on world-famous Nikon cameras and lenses with Nikon's Fall Rebates!

Now is the best time to buy a Nikon, because you'll save money with Nikon's Fall Rebates! Whether you're just starting out with Nikon, or thinking about adding an accessory lens or camera body to your present Nikon system, you'll enjoy the Fall Rebates savings you'll get on a wide selection of famous Nikon equipment.

After your purchase, all you have to do is send your dealer-certified warranty card and rebate form to Nikon Canada Inc., 1366 Aerowood Drive, Mississauga, Ontario L4W 1C1. Nikon will then mail your CASH REBATE directly to you!

Your favourite photographic retailer has all the details and rebate forms. But hurry, these money-saving Nikon Fall Rebates are available only on purchases made between August 20 and December 15, 1979.

Save up to $50 on these Auto-Nikkor Lenses
☐ 20 mm f/3.5 $25.00
☐ 24 mm f/2 $30.00
☐ 24 mm f/2.8 $25.00
☐ 28 mm f/2 $30.00
☐ 28 mm f/2.8 $25.00
☐ 28 mm f/3.5 $15.00
☐ 35 mm f/2 $20.00
☐ 35 mm f/2.8 $15.00
☐ 85 mm f/2 $25.00
☐ 105 mm f/2.5 $25.00
☐ 135 mm f/2.8 $25.00
☐ 135 mm f/3.5 $20.00
☐ 180 mm f/2.8 $35.00
☐ 200 mm f/4 $20.00
☐ 300 mm f/4.5 $30.00
☐ 500mm f/8 $35.00
☐ 28-45 mm f/4.5 $50.00
☐ 35-70 mm f/3.5 $40.00
☐ 43-86 mm f/3.5 $30.00
☐ 80-200 mm f/4.5 $40.00
☐ 55 mm f/3.5 Micro $25.00
☐ 105 mm f/4 Micro $30.00
☐ 200 mm f/4 Micro IF $40.00

Save up to $125 on the Nikon F2 Series
☐ Nikon F2 $50.00
☐ Nikon F2A $75.00
☐ Nikon F2AS $125.00

Nikon

Nikon is more than a camera. Nikon is Photography.

Official Camera of the Canadian Olympic Team
Official Supplier to the Canadian Football League
* In Canada, a Trademark of the Canadian Olympic Association

Save $35 on the Nikon FE
Don't choose your automatic camera automatically!
Get Nikon quality with the rugged, versatile Nikon FE.

Save $35 on the Nikon FM
Nikon's easy-to-use semi-automatic camera that you'll never outgrow.
The Nikon FM is the camera for the rest of your life.

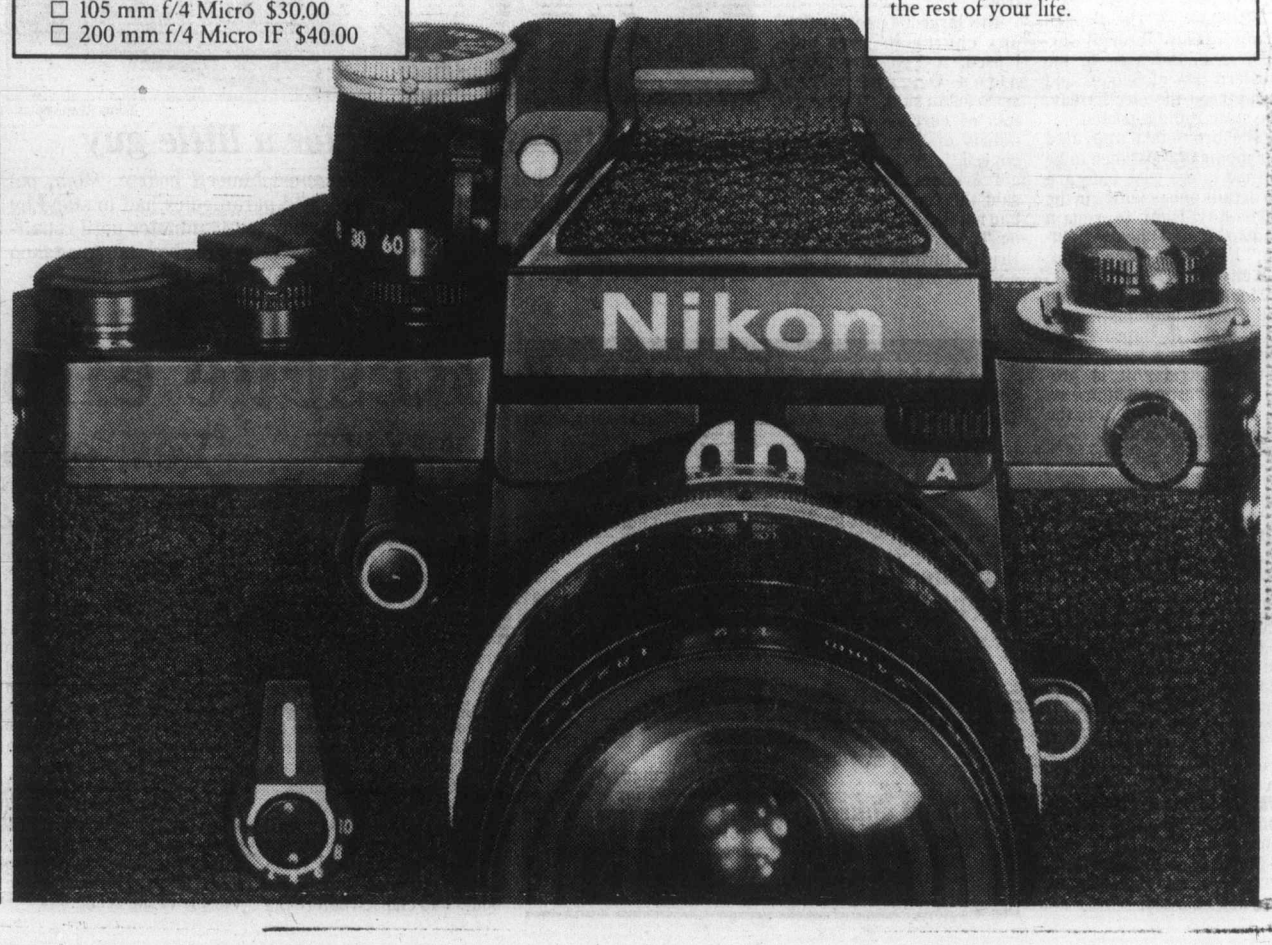

Wider aid for spouses

Grafftey presses pension benefits

OTTAWA (CP) — There are strong chances the government will introduce broader benefits for spouses of pensioners in the next parliamentary session, says Heward Grafftey, minister responsible for social programs.

Grafftey also said Friday the government will ask a parliamentary committee to carry out a complete review of federal pension plans.

The minister told reporters outside Progressive Conservative caucus meeting the cabinet would like to make widows and widowers of pensioners eligible for pension benefits between the ages of 60 and 65.

As the law now stands, a 60-year-old widow of a pensioner is without benefits until she qualifies for the old-age pension at 65, he said.

"We should be moving pretty quickly on the spouses allowance," he said.

The parliamentary committee will be asked to look at pensions such as old age and guaranteed income supplements, he said.

"We are talking about an immediate study and pretty quick action," said Grafftey.

The welfare department is working on simplifying the child tax credit plan which the Conservatives considered too complicated.

"One of the top things in the review will be to end, in the whole area of pension policy, flagrant discrimination against women in the country."

The government already has a number of federal and provincial pension studies available for the parliamentary committee.

Grafftey also said he is interested in investigating causes of accidents and spreading information on how to prevent accidents.

"Automobile accidents are alone the number one killer of young people under 35," he said.

The minister was talking just before the close of the two-day caucus meeting.

The meeting, the second Conservative caucus gathering since the May 22 election, lasted three hours longer than scheduled. It was the last caucus meeting before the inner cabinet meeting in Japser, Alta., next week.

I wouldn't believe government, says veteran MP

OTTAWA (CP) — The public is unlikely to believe anything the government says until an atmosphere of honesty is apparent in Ottawa, says veteran MP Gerald Baldwin, who is arguing for a strong freedom of information law.

Told that Privy Council President Walter Baker feels the economy should have priority over the proposed law, Baldwin replied that "a long history of lies and deceit" on issues such as energy may make it difficult for the new government to get people to believe in its economic position.

"Frankly, if I was a citizen, I wouldn't believe a damn thing the government says," the 72-year-old Progressive Conservative member told a news conference as he unveiled his modifications of a Canadian Bar Association model freedom of information bill.

A veteran of 21 years in Parliament, the Alberta MP said Friday he doesn't intend to run again. He will lobby hard for a sound freedom of information law because he wants to do something good before he leaves politics.

One of his proposals is that a parliamentary committee be set up to monitor implementation of the law. Otherwise, he predicted, an "implacably hostile" bureaucracy would pervert the law.

Lalonde scores Tories for oil pipeline delay

OTTAWA (CP) — Government foot-dragging on the Alaska oil pipeline issue threatens proposals for a pipeline through British Columbia to the lower 48 states in the United States, says Marc Lalonde, Liberal energy critic.

Lalonde attacked Energy Minister Ray Hnatyshyn on Friday for saying the government plans to look at competing proposals to move the Alaska oil and then inform the U.S. of Canada's preferred choice.

Lalonde, a minister in the former Liberal government, was commenting on outgoing U.S. energy secretary James Schlesinger's efforts to push an all-American pipeline proposal ahead of those competing in Canada.

Schlesinger wouldn't be making these recommendations unless Washington is concerned the Clark government is taking too much time making up its mind on the pipeline, the Liberal energy critic said.

"The government is entitled to review but this doesn't need to take months," he said. "They are taking very long to make decisions that are pretty obvious—the facts are known."

While it took U.S. President Jimmy Carter 10 days to overhaul his energy policy, the Conservative government was still undecided three months after taking office.

"I think that these delays are very, very regrettable," Lalonde said.

He said he was "amazed that Hnatyshyn hasn't found it even appropriate to make a simple statement that Canada does support" a proposal by Foothills Oil Pipeline Ltd., Canadian sponsor of the all-land route through B.C.

The previous Liberal government had indicated to Carter Canadian preference for the Foothills plan.

Schlesinger's proposal would imply sending oil by tankers from Valdez, Alaska to Port Angeles, Wash., Lalonde said. This created possible oil spill problems.

Native council backs Metis land claims try

OTTAWA (CP) — Members of the Native Council of Canada gave near-unanimous approval in principle Friday to a statement of Metis land claims in Western Canada.

The statement, together with further research to be completed within the next month, is to be used to press the federal government for settlement of claims dating back more than a century.

The council's annual assembly gave overwhelming support to the statement with only one dissenting vote from among the 170 or so registered delegates.

The claims stem from the federal government's promise in 1870 to provide the Metis of the Red River Valley with 1.4 million acres of land in the newly-formed province of Manitoba. Later, land was to be set aside in other parts of Western Canada to settle outstanding claims.

Doug Sanders, professor of law at the University of British Columbia, told the assembly Friday that much of the land was never allocated as intended and the Metis ended up with less land than Treaty Indians.

Sanders described the claims as the strongest of those still in dispute and the key to getting recognition of other claims.

"Once we get a legal principle established in one part of the country, it can be applied to other parts of the country," he explained.

The statement of claim is expected to be presented to the federal government sometime this fall.

Not enough women for Ottawa screens

OTTAWA — Seventeen office screens in a new government office are being replaced because they don't show enough women.

The screens of orange and burgundy fabric, being replaced at $150 each, are used to divide meeting rooms and lounge areas. Some depict people in sports equipment and some from other aspects of life.

But they showed only two women for every eight men and a public works department spokesman says "the correct ratio should be four females and six males" because that is the ratio of women to men in the labor force.

Stanfield mission amiss without PLO talk—Arabs

OTTAWA (CP) — Canadian Arab Federation representatives told former Progressive Conservative leader Robert Stanfield Friday that his fact-finding mission to the Middle East would not be complete without a meeting with the Palestine Liberation Organization.

Federation president Khaled Mouammar said it is absolutely necessary that Stanfield speak to the PLO if he wants to hear all points of view on the government's proposal to move the Canadian embassy in Israel from Tel Aviv to Jerusalem.

The Palestinian people are at the root of the Arab-Israeli conflict and the PLO is their only representative, he said.

Mouammar said the federal government should also allow the PLO to open an office in Canada to foster communication with the organization.

Stanfield is to leave for the Middle East in mid-September but his travel plans are incomplete and he has not said who he will meet.

He was assigned to study relations with Arab countries after Prime Minister Clark pledged that he would follow through on his election promise to move the embassy to Jerusalem.

The Arabs say Israeli control over Jerusalem is illegal and reacted angrily to the proposal.

End of Summer SPECIALS

MARINE VHF TRANSCEIVER
25 watts, 12 channel, complete with crystals for ch. 6, 16 and weather.
Each $343.75

AUTO ANTENNA
Standard mount TCF3C
Each $5.99

PHILIPS MID-BAND CONVERTER
Each $34.95

AM-FM CLOCK RADIO
by LLOYDS
Each $29.95

JENSEN TRIAXIAL AUTO SPEAKERS
pair $129.95

C60 LOW NOISE SONY CASSETTES
Each $1.49
LIMITED QUANTITIES

"The Electronics Marketplace"

QUEALE ELECTRONICS LTD
1004 NORTH PARK ST. PHONE 388-6111
Also at
1511 Bowen Rd., Nanaimo

QUADRA VANCOUVER CALEDONIA NORTH PARK BALMORAL PANDORA COOK

8-24

PEDEN R.V. LTD.

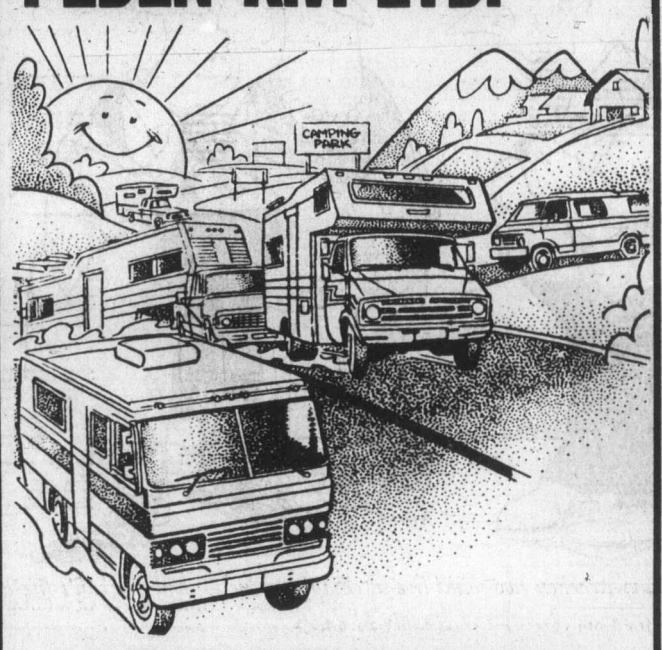

USED UNIT CLEARANCE
Good Clean Trades!

Now is the time to buy that first recreation vehicle. We've taken in many good trades and must make room for the arrival of more new inventory. Drop by and make us an offer.

1977 DODGE MAXI VAN CONVERSION
360 V-8 Cruise, teak interior, excellent condition. Was marked down to $10,955. Your Offers?

1978 VANGUARD 20½' MOTORHOME
Ford chassis, heated holding tanks. Was $17,775. Your Offers?

1978 NOMAD 21' 5th WHEEL
Awning, TV antenna, super clean. Was $8995. Your Offers?

1976 TAURUS 19½' TRAILER
Awning, stereo, super clean. Was $5995. Your Offers?

1972 VANGUARD 19' TRAILER
Fully self-contained. Was $4395. Your Offers?

1976 VANGUARD 15' TRAILER
Toilet, stove/oven, fridge, furnace, auxiliary battery, awning, radio. Was $3695. Your Offers?

1977 KIT 27' 5th WHEEL
Beautiful complete with awning and CB radio. Was $11,500. Your Offer?

1975 14' SCAMPER TRAILER
Fridge, furnace, dual propane tanks. Reduced to $2495. Your Offers?

1966 16' HOLIDAY TRAILER
Fridge, furnace, oven, toilet. Reduced to $1995. Your Offers?

1965 17' ARISTOCRATE
Full shower model. Reduced to $1995. Your Offers?

1978 VANGUARD 8'9" CAMPER
Double insulation, fridge, heater, oven. Reduced to $3595. Your Offers?

1975 VANGUARD 10' CAMPER
Fiberglass roof, fridge, heater, oven, hydraulic jacks. Reduced to $3795. Your Offers?

1976 VANGUARD 22' MOTORHOME
Chev chassy only 17,000 miles, lots of extras. Was $17,500. Your Offer?

1973 VANGUARD 8½' CAMPER
Hydraulic jacks, very clean. Was $2195. Your Offers?

1974 VANGUARD 8½' CAMPER
Fridge, furnace, hydraulic jacks, storms. Was $3495. Your Offers?

1972 VANGUARD 8½' CAMPER
Fridge, furnace, oven, toilet, jacks. Reduced to $3195. Your Offers?

CAVEMAN 8' CAMPER
Was $1695. Your Offers?

1975 GALAXY 8' CAMPER
Fridge, heater, stove, oven, hyd. jacks, very clean. Was $3495. Your Offer?

PEDEN RECREATION VEHICLE LTD. featuring PROWLER
1979 CLEARANCE
We only have a few 1979 Prowler travel trailers and 5th wheelers left at clearance prices.

POPULAR 17' TANDEM, 19', 20', 26' BUNK MODEL AND 27' BEDROOM MODEL
AT SPECIAL CLEARANCE PRICES

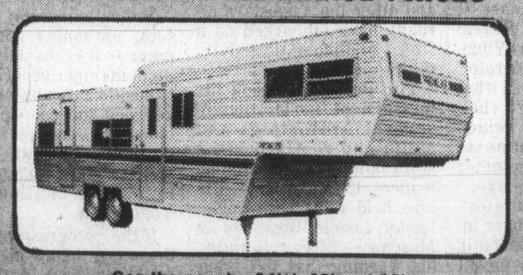

See the popular 24½', 32' and 35'
1979 PROWLER 5TH WHEEL TRAILERS PRICED TO CLEAR!

Before You Buy — See Us For
★ The Best Product
★ The Best Selection
★ The Best Price
★ The Best After Sale Service. With 15 years of experience in the same location working for you.

● LARGE PARTS and ACCESSORIES STORE
● VAN TOPS INSTALLED
● RENTALS ● REPAIRS

Your complete RV location serving Victoria's needs for 15 years

2855 QUESNEL ST.
Behind Empress Pontiac Buick
386-3464
D1950A

PEDEN RECREATION VEHICLE LTD. featuring VANGUARD
SPECIAL VOLUME PURCHASE OF NEW 1979 VANGUARD

MOTOR HOMES and VAN CONVERSIONS!
Canada's No. 1 BEST SELLER

Check these features:
1. Motorhome design done by Canada's largest recreational vehicle research and development department
2. Built in B.C. in Canada's largest manufacturing facility (North America's second largest)
3. Extensive use of aerodynamicly sculptured fibreglass to reduce wind resistance and improve strength and appearance
4. Advance engineering insures future resale value
5. Heated holding tanks built into the floor cavity for year round use and maximum road clearance
6. Steel occupant protection bar
7. Automotive rear bumper
8. Choice of chassis
9. Peden's 15 years of experienced sales and service personnel to answer the technical aspects of different motorhome designs and construction methods

All models in stock. Trades welcome.

1979 TRUCK CAMPERS by
★ Canada's No. 1 seller
★ Advanced engineering
★ Balanced weight distribution
★ Innovative wind divertor collar on larger models
★ Rear air spoiler on larger models

PEDEN RECREATION VEHICLE LTD.

8-24

The Daily Colonist.

1858 — 1979

Published every morning except Monday by The Colonist Publishers at 2621 Douglas Street, Victoria, B.C., V8W 2N4, a division of F.P. Publications (Western) Limited. Second class mail registration number 0516. All undelivered copies or any notices respecting changes of address are to be sent to the above address. Member Audit Bureau of Circulation.

RICHARD BOWER
PUBLISHER AND EDITOR-IN-CHIEF

DON VIPOND
ASSOCIATE EDITOR

FRED BARNES
MANAGING EDITOR

SATURDAY, AUGUST 25, 1979

Heritage fighters deserve gratitude

LOOKING AROUND downtown Victoria and some of the city's older residential neighborhoods today, a visitor might conclude this is a city which has always had a great respect for old buildings, coupled with a desire to protect them.

Gracious old mansions in the Rockland area, smaller, immaculately-maintained homes in such areas as James Bay, Fairfield and Fernwood with their quaint gingerbread ornamentation, a variety of unusual commercial buildings under spanking new coats of paint — all are tangible evidence of a heritage-minded community.

But the visitor couldn't be expected to know that this awareness on the part of Victorians as a whole is barely a decade old.

In the boom "redevelopment" period of the 1960s and early 1970s it was an all-too-frequent occurrence to see a heritage building reduced to rubble and matchwood under the onslaught of bulldozers. Other than a handful of cranky preservationists, few complained or were overly concerned.

But slowly — alas too slowly for such doomed landmarks as Roccabella, Dunelm, Fernwood Manor and the Alkazar Mansions — things began to change.

The preservationists got together and made enough noise to be heard by city council, and to get their message across to the community at large. Old-school aldermen (including one who regarded Wharf Street's old buildings as so much "junk") began to be replaced by younger elected representatives more sensitive to the changing mood. A Heritage Advisory Committee was formed by council; provincial legislation was introduced to give municipal councils more clout in protecting heritage structures.

There were still fights and frustrations, but the perseverance paid off. And the Heritage Advisory Committee had ample justification this week to indulge in some mutual back-slapping.

After adding half a dozen properties to the city's heritage register of commercial buildings, the committtee was told by its chairman, Martin Segger, that the task of identifying and protecting important heritage properties is almost complete.

There is still work to be done on the city's companion list of about 300 heritage homes, but the committee has mostly accomplished what it set out to do. In the process it has made Victoria a pioneer among Canadian cities.

Victorians owe a debt of gratitude to the individuals who have worked so hard to save the old buildings that give this city a sense of identity.

Future shock

THE TWO MEN appointed to the board of Royal Jubilee Hospital as representatives of the city of Victoria have declined council's invitation to a public meeting for a discussion of health services at the hospital.

On the face of it, such a cop-out seems inexcusable. Had city council an established policy of calling such appointees to public accountablity sessions, it would be. That has not been council's policy — but it should be.

It is important to remember that some of the 13 Jubilee trustees have just been dragged, kicking and screaming, a little closer to the 20th century by being bulldozed into opening board meetings to the public. Doubtless some of them are still suffering future shock.

However, it isn't fair to change the rules of any game at half-time. So these two appointees shouldn't be the sacrifices at a public grilling for what the Jubilee hospital board should or should not have done in recent years.

But next year. . . let's have appointees who know that an integral part of the deal is a public accounting.

COMMENT/BACKGROUND

Chastened Liberals change their image

Richard Jackson

OTTAWA — The Liberals, so long perceived as elitist, are going back to their roots. So says former Liberal Treasury Board president, cabinet troubleshooter and emerging party strongman, Robert Andras.

We're going back, he says, to the people in search of new ideas and fresh faces and a whole renewal of what Liberalism means — or used to mean — and must mean again.

To hear the Liberals talk as they debate over what went wrong in the last election, the general agreement seems to be a recognition at last that Ottawa is not the centre of the Canadian universe. Nor is Parliament Hill the fountain of wisdom.

So while the newly-elected Conservatives, driven by the pressures of their very inexperience and the burden of their responsibilities, hive up on Parliament Hill in their cabinet and special committees, the Liberals are talking about getting out into the country again.

There'll be regional conferences. Not just economic brain-storming, but down-to-earth discussion of what they're calling "people issues."

The Liberals are convinced that they let spending get out of hand. But as Robert Andras has explained, they were acting in the best of faith in expectation of what the economists and their ever-expanding apparatus of business and industrial consultants assured them would be continuing growth of production and wealth.

It just didn't materialize as promises by the experts, and so the Liberals found themselves with a grossly overexpanded public service and dangerously inflated budget, all so carefully put into place with the best of intentions to handle a long-drawn and exhilarating boom so suddenly punctured by the oil sheiks of the Persian Gulf and the supposed international mendicants of the Third World, Libya, Venezuela and Nigeria.

The Liberals were so naive as to continue with foreign aid for these greedy Third World ripoff artists. And so are the Conservatives. Just more of the same nonsense of the bureaucracy believing (a) as guilty exploiters and colonizers through the British connection we owe the Third World a living; and (b) we can afford to pay off even when they're robbing us.

But back to the revitalized "new" Liberalism.

Proud of their leadership in social — Trudeau called them "wealth redistribution" — programs, the Liberals are determined to remain in the van of what governments like to call "people things."

(Actually, they've got no real boast in being leaders, because if they hadn't taken the lead in the scores of years they held power, how else could they have attempted to justify themselves as a government, much less rationalize their frequent overspending?)

But now it's going to be a bit different. They're determined to keep the lead in "social" policy, but this new kind of liberalism will be "lean." No more waste. No more going too far too fast. No more wild schemes like former Manpower Minister Bryce Machasey's profligate spending on unemployment insurance that made indolence pay, penalized individual effort and so deeply damaged the work ethic. No more political yawing from right to left and back.

Instead, what the Liberals are going to be busy selling is "a sound middle-of-the-road position as the party of free enterprise with a social conscience."

Basically, the Liberals are changing position from running practically the whole show to one of "participation without domination."

"We got married when two could live as cheaply as one — now one can't live as cheaply as one."

Tito's campaign to preserve principle of 'non-alignment'

Ruth E. Gruber
United Press International

BELGRADE, Yugoslavia — If the diverse and divergent nations of the "non-aligned" movement can be said to have one leading figure, that figure is Yugoslavia's President Josip Broz Tito.

Tito is the only surviving founding father of the movement and throughout its nearly 20-year history has been one of the chief architects of its policy and orientation.

He has taken active part in all the movement's summit meetings from the first, which he himself hosted in Belgrade in 1961.

Tito is 87 now and the sixth summit, beginning Aug. 27 in Havana, may be his last. It may also be the most critical test of his influence as Yugoslavia and other "moderate" states try to head off what they see as a direct challenge to the original principles of the movement as set down by Tito and the other founders two decades ago.

Tito and the "moderates" are deeply alarmed over increasing Soviet influence in the non-aligned movement through such member states as Vietnam, Angola, Ethiopia, Mozambique — and particularly summit host Cuba.

These latter states, which call themselves "progressives", are plumping for closer movement relations with the Soviets, arguing that the Communist bloc is the "natural ally" of the non-aligned since many members are socialist states.

Tito, who broke his own Communist country away from the Soviet bloc in 1948 and helped form the non-aligned movement as an alternative to alliance with either big bloc, rejects any rapprochement with east or west except on individual bilateral basis. He regards the "progressive" efforts as a Soviet attempt to split the movement.

Though observers do not expect a direct confrontation between patriarch Tito and conference host Fidel Castro — who even at the 1973 summit in Algiers made a strong pro-Soviet speech — the conflict will certainly influence much of the discussion.

Tito is also sure to use his considerable lobbying powers and his venerable position to try to convince other leaders to join his camp. He and other top Yugoslavs already have embarked on a frenzy of diplomatic activity to this end.

Tito personally took his message of moderation to several Arab states and Malta and received visits from numerous non-aligned leaders in Yugoslavia. He also held talks with Soviet leader Leonid Brezhnev in Moscow — after reiterating his warning that the great powers should keep their hands off the non-aligned.

Other problems also confronting the Havana summit cause Tito and the Yugoslavs great concern. Notable among these is the Arab move to oust Egypt — one of the movement's founding members — because of its peace treaty with Israel.

Over the past two decades Tito's Yugoslavia has built up a foreign policy firmly, almost fanatically, based on the non-aligned position so vital to its delicately balanced position between east and west.

"Our course of non-alignment is rooted in our revolution and is inseparable from our country's over-all social being," Tito said in a pre-summit interview.

"This is what makes non-alignment the lasting and comprehensive foundation of our activity in international affairs. This has won Yugoslavia the prestige it enjoys in the movement of non-alignment and the world in general.

"It is with reason," he stressed, "that we are so sensitive to all attempts to suppress the role of the policy and movement of non-alignment in the solution of major international issues or to change the movement's political physiognomy and sidetrack its action in one or another direction."

Yugoslavia, its leaders feel, embodies non-alignment — it is the only movement member geographically positioned so immediately between the east and west blocs. Challenges to the principles as set down by Tito and the other founders are, in effect, challenges to Yugoslavia.

If the "progressives" gain the upper hand, and if the Arabs succeed in their attempt to oust Egypt, Yugoslavia probably will not change its own policy much.

But, in the words of a Western diplomat in Belgrade, "With Cuba also the seat of the movement until the next summit in 1982, the Yugoslavs could have a very uncomfortable three years."

Uruguay: former democracy turned harsh dictatorship

Peter Worthington

TORONTO — A special report from Amnesty International, the human rights group which fights on behalf of political prisoners and "prisoners of conscience" everywhere, tells a harrowing tale of oppression and brutality in Uruguay, the smallest (2.5 million people) country of South America.

The military regime has become one of the more repressive in Latin America — an area renowned for repressive dictatorships. All political dissent is suspect, anything remotely liberal or "left" is considered Communist. Teachers, labor leaders, even military officers who believe in free opinion, can be classified as enemies and disappear in jails, or are tortured or killed.

Compared with what has happened in Uruguay, other dictatorships seem benign and tolerant. Nicaragua under Somoza wasn't as harsh as Uruguay has been. Even the U.S. has suspended military and economic aid and reduced its embassy staff. The economy is in bad shape; inflation is high; unemployment rising. The middle-class and teachers who form a vital part of the economy are quitting the country.

Yet it wasn't always this way in Uruguay.

Even 10 years ago Uruguay was regarded as the "Switzerland of Latin America." A model of democracy. It was the most literate and educated country in the sub-continent. It had the most advanced welfare system. Jobs were plentiful and living was cheap. There was medicare, denticare, unemployment insurance. Parliament was almost evenly divided between the ruling conservative party, representing the rural population, and the opposition Colorado party, representing a liberal urban coalition. Elections were orderly, the police reliable. Uruguay was compared with Canada. Peaceful. Free. Secure.

What went wrong? How did this jewel of a country become a repressive police state in Latin America, all within a decade? Some, like know-everything Morty Shulman, tend to blame unchecked inflation which led to bribery, corruption, a break-down of order and the economy. There is some truth to this.

But the real villain seems to be the Tupamaros urban guerrilla movement, which may have started with idealistic aims but quickly became a Marxist terrorist organization. Its plan was to launch indiscriminate terror among the people, thus forcing police reprisals and the curtailing of individual liberties. The Tupamaros wanted to exploit resulting dissatisfaction of citizens and channel resentment at authorities who, in self-defence, would become increasingly repressive. A steady eroding of confidence and bulding of animosities would, according to the Tupamaros' formula, lead to revolution and eventually to Marxist control. Another "worker's paradise."

The Tupamaros were the Uruguayan version of the Red Brigades of Italy, or the Baader-Meinhoff of Germany. Homes of the well-to-do and government buildings were bombed. Industrialists, publishers, diplomats, etc. were kidnapped and ransomed.

The British Ambassador, Geoffrey Jackson, was kidnapped. So was Argentinian industrialist Lorge Gerembau, and Brazilian Consul General Aloysio Dias Gomide. Plus prominent Uruguayans.

Panic swept Uruguay, unused to such terror. And authority reacted as expected. Strikes, bombing, kidnappings continued and in June, 1973, the army staged a coup and installed Juan Bordaberry as president. Censorship was imposed, Congress was dissolved, opposition parties were banned, free speech was prohibited. Democracy vanished.

Three years later, in June 1976, the army pulled the plug on Bordaberry and an 80-year-old figure-head was put in his place. The military — with popular support — launched a reign of terror as great as that of the Tupamaros which paralyzed the country.

When the Tupamaros were waging their excesses, some 150 political prisoners were in jail. Today there are 6,000. In the process, ironically, the original Tupamaros guerrillas have mostly been killed, imprisoned or fled. Now the "enemies" tend to be the people — those who believe in free opinion, once the proud hallmark of Uruguayan democracy.

Without mentioning or acknowledging the Tupamaros' responsibility for the disintegration of freedom in Uruguay, Amnesty International notes that "In less than a decade Uruguay has passed from being a moving force for the promotion of . . . human rights, to becoming a target for criticism . . . for its infringements of basic human rights." Amnesty estimates some 500,000 Uruguayans have gone into exile (20% of the population) and that lawyers who defend the accused often themselves become targets. Law has been suspended and perverted. Amnesty estimates that one in every 50 Uruguayans has been through a period of imprisonment.

It is deplorable and tragic.

In its way it is mindful of Chile which, prior to the election victory of Marxist Salvador Allende in 1970, had been a free, democratic, open, pluralistic society where the army scrupulously avoided political involvement. After three years of Allende the economy was in such chaos, inflation so bad, misery so rampant, that the military staged a coup in which Allende died and became a martyr for the Western lib-left. (Toronto city council even gave him a minute of silent tribute!)

Though the military rules Chile, most Chileans seem to prefer the junta to Allende. A Gallup poll shows, for instance, that the majority of Chileans prefer Dictator Pinochet to Allende. In terms of personal popularity Pinochet is more popular in Chile than Trudeau was in Canada! But still not freedom.

Too bad. Two beacons of Latin-American democracy have had their light extinguished, or at least dimmed, because of leftwing zealots.

(c) 1979 Toronto Sun Syndicate

Today in History

The Belgian revolt against Dutch control began 149 years ago today — in 1830 — stimulated by a July revolution in Paris, class warfare and discontent with Dutch King William I.

Belgium and Holland had been united in 1814 as a buffer state against France, but traditions, religions and interests split the new state. In 1828, the king had applied press censorship and intervened in the naming of bishops — causing further discontent.

After the revolution began, Dutch troops were driven out of Brussels by workers and independence was soon proclaimed. Other European countries later prevented the Dutch reconquest and recognized Belgium as an independent state in 1839.

1718 — French immigrants founded the city of New Orleans.

1875 — Capt. Matthew Webb bacame the first person to swim the English Channel.

1939 — Britain and Poland signed a treaty of mutual support, four days after the Nazi-Soviet pact was announced.

ART'S GALLERY by Art Finley

UN resolutions are usually blithely ignored by all

By JOHN WARD from the United Nations
The Canadian Press

As the Security Council toys with a new resolution on the rights of the Palestinians, it should be remembered that such resolutions are usually blithely ignored by the parties involved.

Washington is fretting over the probability that it will have to veto the Palestinian resolution in accordance with its Middle East policy, but even if it were to pass, it would have little concrete effect.

The Security Council is only as strong as the major powers want it to be and its resolutions are often merely dust in the political winds.

For instance, in 1967 after the so-called six-day war between Israel and the Arab states, the council solemnly passed Resolution 242. That document expressed concern about the situation in the Middle East, condemned Israel's occupation of Arab lands and called for withdrawal in return for recognition by its neighbors.

After the Yom Kippur war six years later, the Security Council approved Resolution 338, which called on the battling Middle East countries to stop the fighting and negotiate a settlement on the basis of Resolution 242.

The Israelis still occupy most of the territory they seized in 1967 and the Palestinians still refuse to recognize Israel's right to exist — the very two issues addressed by the 1967 resolution.

Debates on the Middle East in both the council and the General Assembly are punctuated with repeated references to the need to implement resolutions 242 and 338, but to no avail.

In fact, the draft of the present resolution on the Palestinians once more affirms the two older resolutions before going on to deal with the rights of the Palestinians to self-determination and sovereignty.

Article 25 of the UN charter says member states agree to accept and implement the decisions of the Security Council, but in practical terms that has come to mean that countries will do so when it suits them.

To be sure, the council is empowered to take such measures it deems necessary to deal with breaches of international peace and security ranging from economic sanctions to military intervention. Economic sanctions, though, are touchy things and with five vetoes around the 15-member council table they are rarely imposed.

The UN has never conducted military operations on its own because the western and eastern blocs have never been able to agree on the formation of the standing international force envisoned by the drafters of the charter.

The Korean intervention was not technically a UN operation. Although it had the approval of the UN and the council recommended that member states go to the aid of South Korea, it was run by the United States. Even the limited approval by the UN only came about because the Soviet Union was boycotting the deliberations of the council and was not on hand to cast a veto.

The UN peacekeeping operations, arguably the organization's greatest contribution to world peace, have generally fallen short of what was intended.

In Cyprus, for example, where Canadians have worn the blue berets of the UN for 15 years, the UN presence was impotent to stop a Turkish invasion. Canadian spokesmen at the UN have complained that the presence of UN troops in Cyprus has tended to cement the status quo rather than produce a lasting settlement.

Without any means other than persuasion to enforce its resolutions, the Security Council is something of a paper tiger. The American agonizing over a veto of the Palestinian resolution is prompted more by fears of Arab reprisals than by any concern that passage of the measure would give the Palestinians statehood beyond paper.

Is Inner Harbor right location for new centre?

I still have this nagging thought at the back of my mind whether Victoria citizens really agree that the Inner Harbor is the right location where they want and need a convention centre.

Certainly there are a number of excellent alternative locations for such a facility in the city without the intrinsic objections and difficulties associated with the Inner Harbor location. Vice-versa, there certainly are a number of excellent alternative uses for such a splendid location. Many people I have talked to - for obvious lack of imagination — love the place the way it is now; others are at least adamant in not wishing to see anything built up above the level of Wharf Street.

It would be useful to recapitulate the philosophy, the facts and the rationale, the traffic problems and solutions, the projections of usage and anticipated revenues and deficits of the proposed convention centre, the discarded alternatives, the potentials of the location, and comparisons with similar projects in similar locations or similar locations and their use anywhere in the world.

My particular reason for this request is the recent report on a Vancouver City survey (Goals for Vancouver) which establishes public participation in planning on a scale heretofore not seen in Victoria. This survey involves, through its specific method of mailing, ordinary and real people, not interest groups, businessmen's committees or proponents of preconceived ideas. Perhaps the whole report should be reprinted in your paper.

I must mention in all fairness that, as a citizen and taxpayer of Victoria, I hold a very different view for the best use of our Inner Harbor waterfront. This would not involve such a massive outlay of tax monies for capital costs and deficit coverage as is necessary with the present plans. Yet, the use I envision would provide for employment through construction and maintenance, although it would take away the profit collectible by private operators, generated by users and taxpayers. It would provide for steady revenue for the public purse, returning the capital investment in time, while retaining the delightful openess of our waterfront as it can be enjoyed right now by everybody walking and driving along Wharf Street.

After having lost the public accessibility to the Inner Harbor at the ferry landings along Belleville Street, one must consider the remaining openess on Wharf Street so much more important and in urgent need of preservation.

To my knowledge, there has never been employed in Victoria a systematic process of programming and planning for the Inner Harbor involving fair and ample citizens' participation. There were studies and proposals alright, many privately sponsored and advanced, some publicly aired, some never heard of, including the Acre Report and the Erikson Report, both commissioned by the city council of the day. Their scope was often limited, involving sometimes ulterior motives, "broadening the tax base," "maximizing utilization," generating revenue, the pushing of personal pet projects, or they ended up with unacceptable results, recommendations and conclusions, or as "pork barrel politics."

It is my opinion that the matter needs a very thorough re-examination right now, outside of any political expediency. There is still time for this, before an irreversible mistake is made to the detriment of Victoria as City and as Capital of British Columbia.

EBERHARD V. SCHULENBURG

To be considered for publication in their entirety or in part, letters should be on subjects of general interest. All letters must be signed by the writer and inclusion of the writer's address also is required. Those with pen names or initials will not be accepted. Preference will be given those which are brief and to the point.

"About this size . . . oh, say twenty cubits."

Dief represented true democracy

Unquestionably, John Diefenbaker will go down in history as one of the greatest statesmen this country has known. Really great men, as he was, are also humble, and never lose the common touch. An illustration of this became evident when after playing with the other musicians for campaigns he held in this city, he never forgot to thank us personally before he left the building.

He represented democracy in the true sense of the word.

REGINALD STONE,
2510 Cadboro Bay Rd., Victoria.

Where are all the do-gooders?

The other night on TV I saw an interview with an old age pensioner from the Kiwanis Villa. Evidently this building is to be closed shortly due to a $40,000 deficit, which the Kiwanis are unable to bear.

I do not blame the Kiwanis Club which does do a great deal of good for our seniors, I blame the federal and provincial governments, equally.

How can they ignore this problem? Is it because they cannot afford $40,000? If so, how is it they can come up with $25 million to bring in 15,000 Vietnamese boat people?

I am not against bringing in a few refugees. I feel sorry for them too. But these people are strangers to our country, while the 70 seniors have spent all — or a good part of their lives — in Canada — and have brought up families as well.

If we cannot look after our old people, why bring in strangers — who will cost millions of dollars? Some of this money was earned by these old age people.

Now these people will be uprooted from their home and friends, and shoved in roominghouses and other already overcrowded homes. I find it incredible that the governments can let this happen.

Where are all these bleeding hearts and do-gooders, these so-called Christians, who are so concerned about people? Where are they now when they are really needed?

What is the matter with the people of Victoria, and the city fathers? They should feel ashamed of themselves.

DAVID YOUNG,
209-145 East 20th St., North Vancouver.

Mouse of word terrifies elephant of Soviet power

By CONOR CRUISE O'BRIEN
Colonist-N.Y. Times Service

LONDON — This has been a year in which ghosts walked: The people of the world were reminded of the power of spiritual forces to alter the material balance of world affairs.

The communist world had to endure, in Poland, the incursion of the spiritual leader of a creed utterly hostile to the official ideology of Marxism-Leninism. The communists possessed material force absurdly ample to keep Pope John Paul II out, but they lacked the moral authority to keep him out of a land whose people love what he stands for and do not love what their rulers stand for. Stalin's famous question received an amplified answer. The Pope still has no divisions, but all the divisions in the Soviet Army could not keep him out of Poland.

The spectre haunting Eastern Europe, 131 years after the Communist Manifesto, is the spectre of Catholicism. (The point was made even more dramatically in Iran, when a regime possessed of enormous wealth and of imposing military power collapsed under the impact of a desert wind from puritan Islam.)

In the vague language of uplift, "spiritual" tends to be used as equivalent to "good," "material" as equivalent to "bad." These are not reliable equations. Spiritual forces that are experienced in a manner and at an intensity that can change material relations have a way of becoming ambiguous in the process. Both the Crusades and the Wars of Religion were spiritual-material manifestations that left behind them a vast trail of human suffering and a sinister record also of human cruelty, greed and perfidy.

The spiritual-material manifestations of modern times, stripped of an overtly supernatural referent, have become even more ambiguous and more destructive. Basically spiritual concepts — Messianism, sacrifice of the individual, hunger and thirst after righteousness — have animated revolutionary minorities that have changed the face of the world, in the name of an anti-spiritual, materialistic philosophy. But they have not changed the world either in the way those minorities thought they were changing it, or in the way their philosophy predicted.

"Everything begins as mystique," said the French Catholic poet Charles Peguy, "and finishes as politics." So it is with the superpowers. A great power deriving from an 18th-century mystique of Freedom confronts a great power deriving from a 19th-century mystique of Justice. In their confrontation, there appears much more of politics than of either of the old mystiques.

Yet the mystiques are still around, in their live, virulent, untreated forms: national, social and religious revolutionary forces for which people are willing to die, and still more willing to kill other people.

These mystiques both plague and tempt the superpowers: but not equally, nor symmetrically. For the moment, it seems to be mainly the United States that is being plagued and the Soviet Union that is being tempted.

It may seem so: The fear that live mystique inspires in the Soviet rulers is disclosed in the categories they most persecute: writers, Jews, peoples of the Book. The elephant of Soviet power is terrified of the mouse of the word.

In terms of the conduct of international affairs, Justice is a highly convenient concept. You can say you have it at home, and lock up anyone who contradicts you. Then you can call for Justice in other, carefully selected places.

But Freedom, in terms of the conduct of international affairs, is servitude. Claim to have Justice at home? Your press will show that you do not. Cleave to your allies? Your press will show that they are scoundrels.

The Soviet Union stands before the world in a white garment of its own design. The United States stands before the world in an 18th-century pillory of its own design: the First Amendment.

FRONTIER
MANUFACTURING LTD. ANNOUNCES
STOP MOTORS LTD. (VICTORIA) AND TOPS RV CENTRE (DUNCAN) ARE NOW EXCLUSIVE DEALERS FOR THE LOWER VANCOUVER ISLAND

Frontier is the fastest growing R.V. name in Western Canada, with a reputation among Canadian recreation vehicle enthusiasts. Their basic philosophy: VALUE — No gimmicks, no come-ons, just honest-to-goodness value. Prices have been slashed on **$500,000.00** worth of inventory. You can save hundreds of dollars on any R.V. in stock at both locations 'til Sept. 10th, '79.

FRONTIER VAN CONVERSIONS
Available on Ford, GM or Chev chassis, with walk-in toilet compartment and optional shower compartment. Sleeps four adults, with double bed over the chassis seats.

MINI MOTORIZED HOMES
by Frontier. Available on Ford, Dodge, GM or Chev chassis with fully self-contained separate shower compartment, large living and dining room areas. Sleeps up to six adults.

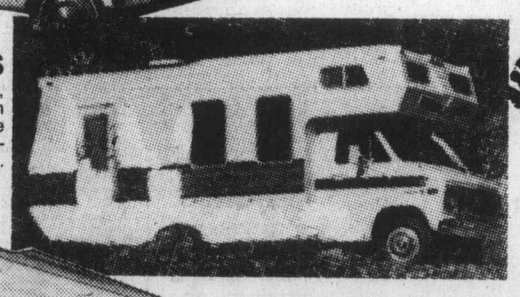

TRUCK CAMPERS BY FRONTIER
Frontier offers ten camper models to complement any make or size of truck. The new compact 8-ft. model features a walk-in toilet compartment, the all new 9-ft. has a fibreglass shower compartment. Check out a Frontier Camper . . . the most for your dollar.

WE INVITE YOU TO COME IN AND VIEW THESE QUALITY BUILT RECREATIONAL VEHICLES TODAY.

DL 6307

STOP MOTORS LTD.
2524 DOUGLAS ST.
383-3635 383-8931
HOURS: MON. TO FRI.
9 a.m.-9 p.m.,
SAT. 9 a.m.-5 p.m.

TOPS RV CENTRE
DL.5042
Trans-Canada Highway
North of Duncan
748-3181
8-25

Clark may be on right oil track

Edward Carrigan's article advocating a much strengthened national oil company conveniently lists points in favor of his thesis. He states, for example, that all major western powers have national oil companies, but omits to point out that West Germany has no such organization and deals most successfully with its oil problems, as do the smaller countries of Holland and Belgium.

Neither does he comment on the bureaucratic jungle that develops when a very large national oil company gets a firm grip on a country's petroleum economy. He has probably not experienced living with the tortuous maze of regimentation that the "directed" petroleum industry in France has to cope with and which has discourged private investment and increased taxpayers' burdens.

Nor, perhaps, has he experienced the ruthless and autocratic behavior of the Italian monster which rides rough shod over private and ecological concerns. I know of a property owner in Italy who awoke one fine morning to find an unannounced pipeline crew busy bulldozing its way through his orchard.

A national oil company is not all good or all bad. Probably its most useful function is to create a pool of oil-wise government people who can talk the same complicated and sophisticated language as the oil giants thus enabling equitable decisions to be arrived at quickly. This is of prime importance because of the poverty of oil expertise in most government circles which so frequently leads to costly mistakes.

Besides its "educational" function a moderately-sized national oil company serves to act as a deterrant to the exploitation of the conomy by small groups of large companies. The mere fact of its presence and its know-how has proved, in other countries, to be adequate for this purpose and it has not been necessary to contemplate the creation of a giant all-powerful organization or to consider the financial folly of absorbing private sector oil companies be they domestic or foreign, as Mr. Carrigan would appear to advocate.

In my more than 40 years in the oil business in Africa, Asia, Europe and the U.S.A. I have seen most of the national oil companies at work and have observed their good and bad points. In my experience the British formula of a minority government position in a domestic integrated oil company has worked best for all concerned. If Prime Minister Joe Clark is indeed leaning towards converting Petro-Can into a part-government, part-public, operation, I, for one, think he is on the right track and wish him well.

L. L. GORDON,
902 Deal St., Victoria.

Toronto trading

TORONTO (CP) — Real estate and construction stocks made history on the Toronto stock market Friday with a performance never seen before.

The real estate index soared to the largest daily rise of any of the 14 stock groups in records dating from the beginning of 1976.

The Cadillac Fairview Corp. Ltd., paced Friday's performance with a gain of 2 to $22½, a 1979 closing high. Nu-West Development Corp. Ltd. A advanced 1⅝ to $29.

Harry Rannala, an analyst with Walwyn Stodgell Cochran Murray Ltd., said Cadillac Fairview is attractive because of increasing income from the company's rental properties and Nu-West Development because it owns Voyageur Petroleum, an exploration company with widespread interests.

BOX SCORE

	Fri.	Thurs.
Issues traded	671	692
Advances	241	266
Declines	214	207
Unchanged	216	219

ACTIVE STOCKS

Stock	Sales	High	Low	Close	Ch'ge
Dome Pet	198605	$43¾	41¼	43⅝	+ ⅞
Norcen En	194772	$29½	24¾	29½	+3
Brmlea	178650	$20	19¾	20	+ ¼
Gulf Cda	161218	$75	71⅝	75	+3½
Noranda	76435	$18½	18	18⅜	+ ⅛
Mines and oils					
Gulfstrm	387953	105	88	100	+19
Joutel Copp	86400	145	135	135	—3
Goldlunk	67480	325	310	320	+5
Cdn Arrow	49675	100	85	100	+13
Combined	49100	41½	41	41	— ½

TSE 300 INDEX

	Close	Ch'ge	high	low
TSE 300	1669.73	+7.72	1669.73	1315.11
Mineral	1464.68	+5.14	1462.34	1104.24
Financ	1249.78	—0.96	1264.43	1155.76
Oil, Gas	3026.53	+44.90	3026.53	1850.56
Indust	1286.52	—2.29	1296.68	1049.31
Utils	1547.65	+0.70	1612.52	1422.04
Consum	1351.18	+2.83	1360.58	1222.46
Merch	1326.65	—3.35	1403.21	1091.51
Forest	1624.83	+5.22	1624.83	1380.76
Trans	2301.57	+23.57	2336.63	1585.93
Pipeline	1952.31	—6.66	2009.97	1440.60
Manage	1984.31	+16.20	1984.31	1493.20
Comm.	1431.21	—2.88	1474.21	1356.26
Golds	1913.77	—14.84	1963.62	1424.52
Building	4490.69	+185.66	4490.69	2276.18

Up 8, down 6. Volume 6.22 million (7.5 million). Value $92.21 million ($106.04 million).

Distributed by CP
Toronto Stock Exchange—Aug. 24

Complete tabulation of Friday transactions. Quotations in cents unless marked $. z—Odd lot, xd—Ex-dividend, xr—Ex-rights, xw — Ex-warrants. Net change is from previous board-lot closing sale.

Stock	Sales	High	Low	Close	Net Ch'ge
A and B					
Abv Gln w	1700	$7⅝	7½	7½	+ ¼
Abitibi	41895	$19¾	18⅞	19⅝	+ ⅝
Abitbi 10	z45	$52⅞	52	52	
Acklnd 2p	100	$15⅛	15⅛	15⅛	— ⅛
Action Trd	3585	75	70	75	+ 5
Adanac M	9750	365	330	365	+ 5
Afton Min	1300	$17½	16⅞	17½	+ ⅝
Agnico E	12600	$7⅜	7¼	7¼	
Agra Ind A	3475	$6⅛	6	6	— ¼
Albany	50800	129	120	120	— 5
Alt Energy	17159	$40	38½	40	
Alta Gas A	58629	$24⅜	24	24¼	
Alta G E p	300	$25⅜	25⅜	25⅜	
Alta G 9.76	3210	$26½	26¼	26¼	+ ¼
Alta G 7 60	600	$25	24⅞	25	+ ⅛
Alta G 6⅜	17400	$34	33⅝	34	
Alta Nat	z50	$61½	61½	61½	
Alcan	46810	$44⅝	43⅞	44⅝	+ ⅛
Alcan pr	z7	$31¼	31¼	31¼	
Algo Cent	100	$21	21	21	
Algoma St	2510	$29½	29	29⅜	+ ⅛
AStel p	600	$27	27	27	
Alfarco Dv	280	$52½	52½	52½	
Almin 4½ p	z7	$40	40	40	
Am Bonza	3400	$20	19⅞	19⅞	— ⅛
Am Eagle	37550	385	350	370	—10
Am Leduc	36000	40	37½	39	+ 1
Andres W A	250	$13	13	13	+ ¼
Ang D Gld	530	159	159	159	+ 9
Ang U Dev	9900	435	410	430	+25
Anthes C p	100	$74	74	74	+ 4
Aquitaine	38503	$41⅝	41	41	— ⅛
Argus B pr	120	$32⅞	32⅞	32⅞	+ ¼
Argus C pr	5735	$10¼	10	10⅛	
Asamera	10310	$18¼	18	18⅛	— ⅛
Asbestos	732	$43¼	43	43	
Atco A	14600	$19¾	19⅜	19⅝	+ ⅛
Atlas Yk	7500	73	66	70	— 6
Ato Hard A	980	$16⅜	16¼	16⅜	
BC Sugar A	1600	$40½	40½	40½	
BC Sugar P	200	$14⅜	14⅜	14⅜	
BP Can	33240	$35½	34¼	34½	—1¼
Banister C	3000	$12⅜	12⅛	12⅛	— ⅛
Bank BC	z64	$33⅞	33⅞	33⅞	
Bank Mtl	32554	$25¼	24⅞	25¼	+ ⅜
Bank N S	3907	$25¼	25	25	— ¼
Bankeno	12600	400	380	400	+20
B Cdn Nat	1700	$15⅜	15¼	15¼	— ¼
Barbecon	300	$16¼	16⅛	16⅛	+ ⅛
Barex	1000	11	11	11	— 1
Bary Expl	400	138	138	138	— 4
Becker B p	100	$7⅞	7⅞	7⅞	+ ¼
Belding A	1000	375	360	360	—20
Bell Canad	27951	$21⅜	21⅛	21¼	
Bell A pr	z22	$62¾	62¾	62¾	
Bell 2.28	350	$32¼	32	32	
Bell 1 80	700	$23¾	23½	23¾	+ ¼
Bell 1.96	1305	$26½	26¼	26⅜	
Beth Cop	1300	$20½	20	20½	+ ¾
Biltmore I	700	$6½	6	6½	+ ½
Bl Hawk	1000	30	30	30	— 4
Black P A	100	$17½	17½	17½	
Blakwod A	4900	$6¼	6⅛	6⅛	+ ⅛
Bombr	z19	$11⅞	11⅞	11⅞	
Bonza O	12200	$8⅜	8⅜	8⅜	— ⅛
Border C	500	390	390	390	—10
Bow Valy	6980	$31⅞	31⅜	31⅞	— ¼
Bow Vly pr	100	$14	14	14	+ ¾
Bralor Res	7125	$18⅛	17⅝	18	+ ⅜
Brama	178650	$20	19¾	20	+ ¼
Brascan A	10513	$24¼	23⅞	24	— ⅛
Brenda M	3750	$22⅛	21¾	21⅞	— ¼
Bright A	215	$18	18	18	
BCFP	4554	$29	28	28	— 1
BCRIC	35265	$6¼	6⅛	6⅛	
BC Phone	962	$17⅜	17¼	17⅜	+ ⅛
BCPh 4½ p	100	$55	55	55	+ ½
BCPh 6.80	100	$20½	20½	20½	
BCP 7 04p	250	$23⅛	23⅛	23⅛	+ ⅜
BCP 2.32 p	242	$34¼	34¼	34¼	— ¾
Broul Reef	3000	58	58	58	— 2
Brunswk	17510	$9¼	9	9⅛	
Budd Can	100	$8	8	8	— ⅛
C					
CC Yachts	750	390	370	390	+20
CAE	2350	$14¼	14	14¼	+ ¼
Cad Frv	27238	$22½	20⅝	22½	+ 2
Cad Frv A	800	$10¼	10¼	10¼	— ¼
Cal Pow A	3289	$46½	46¼	46½	
Cal P 5 p	z10	$66¾	66¾	66¾	
Cal P 7½ p	z10	$98½	98½	98½	
Cal P 10 p	94	$107½	107½	107½	
Cal P 9.80	20	$106¾	106¾	106¾	
Cal P 9.75	30	$106½	106½	106½	+ ½
Cal P 2.36	100	$27¾	27¾	27¾	
Cal P 8¾	80	$106	106	106	
Calvert	7900	68	66	66	— 2
Cam Mine	11000	31½	30½	31½	+1½
Camflo	2300	$15⅜	15⅛	15⅛	
C Chib A	3700	$8¾	8½	8⅝	+ ⅛
Camp RL	6385	$24	23¼	23½	
Can Cem	4580	$13⅜	13	13	— ⅜
CCe C p	100	$15½	15½	15½	— ⅜
CDC pr B	742	$127	121	125	+ 5
Can Malt A	500	$34¼	33½	34¼	+ ¾
C Nor West	12600	$14⅞	14¾	14¾	
C Packrs	505	$28½	28½	28½	+ ¼
Can Perm	5561	$18⅜	18⅛	18¼	— ⅛
CPerm 6¾	650	$26¼	26	26	— ¼
CPerm 8	200	$26	26	26	
CS Pete	16900	$6¼	6	6¼	+ ⅛
Can Trust	1726	$26¼	26	26	
C Trust 7¼	2600	$20½	20½	20½	
C Tung	200	$24½	24½	24½	
Cdn Arrow	49675	100	85	100	+13
CCablesy A	600	$11⅜	11⅜	11⅜	+ ⅛
C Cable w	1742	157	155	157	
Cdn Cel	1400	$10	9¾	9⅞	+ ⅛
CC Man A	550	$25½	25½	25½	— 1
C Curtis	500	80	80	80	
C Formost	410	$7¾	7¾	7¾	+ ¼
C Found pr	350	$8¾	8¾	8¾	— ⅛
C Higas	193872	$14⅝	14	14¼	+ 7
C Homestd	400	$22	21¾	21¾	— ¼
Cl Bk Com	5738	$26⅞	26⅝	26⅝	— ⅛
CIL	2300	$22⅜	22¼	22¼	+ ⅛
C Lencour	11300	28	26	27	— 1
C Marconi	2355	$17½	16⅝	17½	+ ¾
C Merrill	2700	$23	23	23	+ ¼
CNat R	22474	$7¼	6⅞	6⅞	— ¼
C Ocdental	1545	$40¾	40½	40½	— ½
C Ocdntl p	700	$28⅜	28¼	28¼	— ¼
CP Inve	35558	$33	32½	33	+ ⅛
CP Ltd	27800	$34⅞	34¼	34⅞	+ ⅜
CPL A p	5350	$10	9⅞	10	+ ⅝
C Reserve	10755	$21⅛	20⅛	20⅝	— ⅜
Cdn Sup O	4598	$155	153	155	+ 3
Cdn Tire	2700	$28½	28½	28½	
Cdn Tire A	3030	$30	29¾	29¾	— ⅜
C Uilties	2775	$20	19¼	20	+ ⅝
C Util 4¼ p	z5	$51	51	51	
C Util 5 pr	z5	$60	60	60	
CU 10¼	770	$27⅛	27	27	
CWN G 4 pr	300	$10	10	10	
Candel Oil	250	$44	44	44	
Canray	11600	225	220	224	— 4
Canron A	1205	$31	31	31	
Cara	4750	$17	16¾	17	+ ⅛
Carl OK	72645	$6½	6¼	6⅜	+ ⅛
Carl A p	200	$26¾	26¼	26¾	+ ½
Carl B p	430	$32¼	32¼	32¼	— ⅛
Carma A	1200	$15	15	15	
Carrier JD	500	270	270	270	+ 5
Car	300	335	335	335	
Car A	700	$5	5	5	+ ½
Cassiar	1120	$12⅛	12	12⅛	+ ⅛
Celanese	2250	$5⅞	5¾	5¾	— ⅛
Celanes 1 p	z50	$11	11	11	
Celan 175 p	100	$20	20	20	
Cenex	5100	170	165	167	— 6
Cent Pat	4900	253	245	253	+11
Chnclr	2400	470	455	470	+ 5
Charter Ol	400	235	235	235	—10
Cherokee	18950	$12⅞	12⅜	12½	— ¼
Chib Kay	27000	19	18	18	— 2
Chieftan D	2025	$28	27¼	27⅜	—1⅜
Chrysler	2710	$10	9⅞	10	
CHUM	100	$11⅜	11⅜	11⅜	
Cockfield	200	430	430	430	+10
Coin Lake	4000	27	27	27	+ 1
Comb Met	49100	41½	41	41	— ½
Cominco	12641	$48¼	47⅛	48¼	+ ⅝
C Holiday I	200	$9¾	9¾	9¾	
Conduit A	300	$5½	5½	5½	
Coniagas	1000	126	126	126	+ 1
Con Bath A	6895	$14⅛	14	14⅛	+ ⅛
Con Bath p	z80	$18½	18½	18½	
Con Fardy	1200	380	375	375	
C Durham	3500	175	174	175	
C Marben	9300	168	162	165	
C Morisn	16000	235	228	235	+ 5
Cons Pipe	100	$7⅜	7⅜	7⅜	
Cons Prof	33800	94	87	87	— 7
C Rambler	11700	270	240	250	—20
C Rexspar	2750	62	61	62	
Con Textle	650	$7	7	7	— ¼
Con Distrb	38825	$15⅞	15⅜	15½	— ⅛
Cons Gas	16718	$25¾	25¼	25¾	+ ⅛
Con Gas B	z10	$74⅝	74⅝	74⅝	
Con Gas D	500	$33¾	33¾	33¾	— ⅜
Con Glass	z50	$16	16	16	— ⅛
Control F	2500	$5	5	5	— ⅛
Conuco Ltd	6700	$5⅛	490	490	—47
Conventrs	18200	$10¾	10½	10¾	+ ⅛
Conwest	1520	$6⅞	6¾	6⅞	
Cop Fields	7630	$6⅝	6½	6½	— ⅛
Corby vt	500	$28⅝	28½	28½	+ ½
Coseka R	38000	$10	9¾	10	
Costain Ltd	1000	$10½	10½	10½	
Courvan	20000	45	36	36	— 9
Craigmt	3300	$6⅝	6⅛	6¼	— ⅜
Crain R L	2900	$13	13	13	+ ¼
Crestbrk	323	$16⅜	16⅛	16⅛	+ ⅛
C Zelrba A	z8	$23¼	23¼	23¼	
Crush Intl	1950	$14⅛	14	14⅛	+ ¼
Cuvier M	21300	66	61	61	— 5
Cygnus B	400	$24	23	23	+ ¼
Cyprus	27875	$17⅛	17	17⅛	+ ⅛
Czar Res	18700	$13⅜	13¼	13½	
Czar Res p	2150	$33½	33	33½	— ¼
D to G					
Dale R	100	$16⅝	16⅝	16⅝	+ ½
Daon Dev	6750	$18¾	18	18¾	+ ¼
Daon 8⅝ p	1100	$9⅜	9⅛	9⅜	+ ⅛
Datline	250	$6⅞	6⅞	6⅞	
Debhld B p	200	$70	70	70	
D Eldona	20800	133	128	128	— 2
Delhi Pac	24200	65	62	65	+ 1
Denison	14486	$30⅜	29⅝	30	— ¼
Dicknsn	7880	$8⅝	8⅜	8⅜	— ¼
Digtech	1200	$5½	5¼	5½	
Discovry	2000	125	120	120	—10
Doman I	8150	$8¾	8⅜	8½	— ⅜
Dome Mine	2600	$47	45¾	46⅛	— ⅜
D Pete	198605	$43¾	41¼	43⅝	+ ⅞
D Bridge	825	$39½	38¼	39½	+1½
D Citrs A	2600	$5⅛	5⅛	5⅛	— ⅛
DExplor	21500	44	41½	42½	—1½
Dofasco A	1856	$34¾	34	34¾	— ⅛
Dom Store	450	$19	19	19	
D Textle	800	$13⅞	13⅞	13⅞	
Domlim A	100	$15	15	15	+ ⅛
Domtar	7175	$28¼	28	28¼	+ ¼
Dover Ind	1500	$16¾	16¾	16¾	
Dover pr	100	$7¼	7¼	7¼	— ¼
Dr Mc C A	1000	$13¾	13¾	13¾	
Dunde Pal	1499	49	49	49	
Dunraie	5000	75	73	75	
Du Pont A	200	$23	23	23	+ ½
Dustbane	500	$9	9	9	
Dylex Ltd	200	$15¼	15¼	15¼	+ ¼
Dylex L A	5500	$12½	12½	12½	— ⅛
Dynamar	28100	290	286	290	+ 5
E-L Fin	1600	$11½	11½	11½	— ⅛
E-L Fin p	400	$12⅜	12⅜	12⅜	
East Sul A	6510	265	250	265	+ 5
Estn Prov	100	$9	9	9	— ¼
Ego Res	36800	290	260	280	—10
Electro K	z100	23	23	23	
Elks Stors	600	$7	6⅞	7	
Emco	600	$12⅜	12¼	12⅜	
Emco w	2100	420	400	420	+15
Extndcar	1600	$9	8⅝	9	+ ⅜
Extd A	3600	$8⅞	8½	8⅞	+ ⅜
Falcon C	25759	$8⅜	8⅛	8¼	
Flbrg Nik A	3638	$67¾	65½	66	—2⅜
Flbrg Nik B	150	$67	67	67	
Fed Ind A	900	$6⅝	6½	6½	
Fidelity Tr	1800	465	460	460	+15
Finning T	100	$35	35	35	
F Calgary	2100	325	315	315	—35
F Cty Tr A	400	$11	10⅞	10⅞	— ⅛
F Cty Tr C	100	$7¾	7¾	7¾	— ¼
F Mar	8700	148	146	146	
Foodex p	750	$7⅞	7¾	7⅞	+ ⅛
Francana	1400	$14	13½	13⅞	— ⅛
Fraser	460	$17½	17½	17½	+ ¼
Fruehauf	250	$12	12	12	
G&H Steel	1000	265	250	251	— 9
G M Res	1543	$5¼	5⅛	5¼	
Galtaco A	100	$9⅞	9⅞	9⅞	— ⅛
Garbell p	100	$5⅜	5⅜	5⅜	
Gaz Metr	z1	$5⅜	5⅜	5⅜	
Gen Baker	1200	$10⅜	10⅜	10⅜	+ ⅛
G Distrb w	5500	265	260	261	
GMC	495	$69	68¾	69	
Genstar L	11460	$27½	27	27¼	— ¼
Gesco Dis	1100	315	305	305	—10
Giant Yk	2190	$12	11¼	11¼	— ¾
Gibraltar	22150	$9	8⅞	9	+ ⅛
Gibe Rlty p	400	$25	25	25	
Goldale A	5800	$6⅜	6⅛	6⅜	+ ⅛
Goldund M	67480	325	310	320	+ 5
Goodyear	1000	$21½	21½	21½	
Graff G A	z96	$16	16	16	
Granduc	9500	153	150	153	+13
Gt Oil Sds	3985	$25⅞	25¼	25¾	
G L Nickl	8000	78	75	75	— 5
GL Forest	400	$46	45⅞	45⅞	+ ⅛
GN Fin	1540	247	245	245	— 5
Gt West S	1400	275	270	270	— 5
G West wt	1000	60	60	60	
G Goose A	135	$15½	15½	15½	+ ¾
Greyhnd	1100	$23	23	23	+ ¾
Gulf C	161218	$75	71⅝	75	+3½
Gulfstr	387953	105	88	100	+19
H to L					
H Group A	350	450	450	450	
Hardee	2000	88	85	85	— 2
Hard Crp A	600	300	300	300	
Harlequin	585	$16¼	16⅛	16⅛	
Harris J A	500	$6⅛	6⅛	6⅛	+ ⅛
H Wood	6800	195	190	195	+ 5
Hatleigh A	500	$6⅜	6¼	6¼	— ¼
Hatleigh B	1860	$6⅝	6¼	6¼	— ¼
Hawker	21980	$16⅛	15⅞	16	
Hayes D	1719	$10¾	10½	10½	
Hedway A	2000	$6¼	6⅛	6¼	+ ⅛
Highmont	4713	$9⅜	9¼	9¼	
Holinger A	4140	$45½	45	45½	
Home A	3787	$81½	81½	81½	— ¼
Home B	3950	$81½	81½	81½	+ ¼
H Bay Mng	8100	$23⅜	23¼	23½	
H Bay Co	7769	$27	26⅜	26¾	— ⅛
HBC pr	396	$22⅝	22⅝	22⅝	— ⅛
HB Oil Gas	9251	$83½	80	83½	+3¼
Hu-Pam	1000	40	40	40	+ 2
Husky Oil	4781	$65	63¾	65	+ 1
Husky A pr	z50	$42⅜	42⅜	42⅜	
Hydra Ex	7040	56	54	54	+ 1
IAC	8220	$17	16½	17	+ ⅜
ITL Ind	3700	360	355	355	+ 5
IU Intl	46727	$15⅜	14⅞	15⅜	+ ½
Imasco	1400	$46	45	45½	— 1
Imp Oil A	62607	$39½	38⅞	39⅜	+ ⅜
Imp Oil B	1000	$39	39	39	
Inco	52882	$24½	24	24½	
Inco 7.85	100	$24⅞	24⅞	24⅞	— ⅛
Indal	1900	$14¼	14⅛	14¼	+ ¼
Inland Gas	2330	$13¾	13½	13⅝	— ⅛
Inland G p	550	$12½	12	12½	+ ½
Inter-City	5400	$16⅝	16⅜	16⅜	— ¼
Inter C B w	600	$13	12½	12½	— ½
Intrmetco	1600	$14½	14⅛	14⅜	— ⅛
IBM	z206	$82	79¾	79¾	
Int Mogul	6261	$7¼	6¾	7¼	+ ¼
Intpr Pipe	11105	$18⅝	18⅜	18½	— ⅛
Ipsco	1870	$19¾	19¾	19¾	
Irwin T A	2550	365	355	360	
ISO	14000	310	305	310	— 5
Ivaco	935	$18⅜	18⅛	18⅜	+ ⅜
J Q Res	1853	118	105	105	—15
Jannock	591	$27	27	27	
Jannock B	1000	$15	14⅞	15	+ ¼
Jannock w	600	$15	14¾	15	
Joutel	86400	145	135	135	— 3
Kaiser Re	40300	$28¾	27¾	28⅝	+ 1
Kam Kotia	16450	$5⅞	5½	5⅞	+ ⅜
Kaps Tran	42300	172	166	169	— 1
Keeprite	200	$14	14	14	
Kelly D A	1025	$9⅞	9½	9⅞	+ ⅜
Kelsey H	200	$23	23	23	— ⅛
Kerr Add	3000	$10⅞	10½	10⅞	+ ⅛
K Anacon	3000	42	40	42	+ 1
Labatt A	24195	$24	23¾	23⅞	
Lacana	3900	$5⅝	5½	5⅝	
Lacana w	4700	340	325	325	—10
Laidlaw A	2533	$17½	17⅛	17¼	— ¼
L Shore	600	360	360	360	
Lambd M	500	150	150	150	—10
Lamb M A	200	150	150	150	+10
Lasitr Km	1000	110	108	108	— 2
Laurasia	40810	48	43	45	+ 2
Lava Cap	9200	164	156	158	— 7
Leigh Inst	2210	$9⅞	9⅝	9⅝	+ ⅛
LL Lac	4935	420	400	420	+25
Lob Co A	1200	425	420	420	— 5
Lob Co B	550	425	420	420	— 5
Lob Co pr.	150	$29½	29½	29½	+ ½
Lob Ltd A p	100	$18	18	18	
Lochiel	14400	480	460	465	— 5
Lost River	28400	150	99	125	+25
Lytton M	21000	57	51	51	— 8
M to O					
MDS Helth	100	$12⅜	12⅜	12⅜	
MICC	2400	$13⅞	13¼	13⅞	+ ½
MICC A	777	$26½	26¼	26½	
Micc 8 p	100	$28⅞	28⅞	28⅞	+ ¼
MPG Inv	200	$8½	8½	8½	
MTS Inter	z400	67	67	67	
Maclarn A	2200	$19¼	19	19	— ¼
Mclan H A	600	$23¼	22¾	22¾	
MB Ltd	12926	$28¾	28⅜	28⅜	— ¼
Madeline	4000	188	178	188	+ 8
Madsen	100	135	135	135	+10
Magna A	1100	$13½	13	13½	+ ½
Magnetcs	3000	170	166	170	+ 4
Maislin I	600	$5⅛	5⅛	5⅛	+ ⅛
Maistc Wil	7887	390	370	390	+15
Man Bar	1200	72	72	72	— 3
Mrtme El A	100	$13	13	13	— ¾
Maritime	350	$25⅛	25⅛	25⅛	
Martim A p	300	$9½	9½	9½	
Mar T 940	1000	$10⅞	10¾	10¾	— ¼
Mar T 765	100	$10⅛	10⅛	10⅛	
Markel F	500	$6½	6⅜	6⅜	— ⅛
Mark Spnc	725	$8¼	8	8¼	+ ¼
Mass Fer	38465	$13¾	13⅛	13⅝	— ¼
Mas F A	32850	$25⅛	23½	25	— ⅛
Mas F B	25505	$25	24⅛	25	+ ⅛
Matchan	10000	28	27½	28	+ 2
McGraw H	100	$9¼	9¼	9¼	
Mc Intyre	6283	$59½	58¼	58¾	— ½
McLaghln	3275	$8	7¾	7¾	— ⅜
McLghl 9 p	500	$21¾	21⅜	21¾	+ ¼
McLghl 10 p	430	$15⅝	15⅛	15⅛	+ ⅛
McLghl w	1200	$6	6	6	
Melcor	3400	$14½	14⅜	14½	+ ¼
Mentor	800	330	320	320	
Mercantil	1490	$16⅝	16½	16½	— ⅛
Merland E	27660	$15⅝	15⅛	15⅜	— ⅜
Midcon	700	205	205	205	
Mikes Subs	800	226	225	226	—14
Minrl Res	7420	350	345	345	— 5
Mn Est Mal	z10	169	169	169	
Mitel Corp	18752	$13⅛	12⅝	13	+ ⅛
Moffat A	550	$11⅝	11⅝	11⅝	
Molson A	1473	$26⅜	26¼	26⅜	
Molson B	258	$25	25	25	
Monenco A	1250	$12⅜	12¼	12¼	— ⅛
Moneta P	15900	49	46	48	+6½
Moore	5925	$39⅜	39⅛	39⅜	
Mtn States	8400	$14⅞	14⅛	14⅝	+ ⅝
MSL p	300	$10½	10½	10½	+ ⅛
Murphy	26800	$25⅞	25	25⅝	+ ⅜
N B Cook	5100	$8¾	8½	8¾	+ ½
NBU Mine	5100	350	340	350	
Nat Pete	5900	115	110	115	+ 3
Nat Sea A	100	$19½	19½	19½	
Nat Trust	200	$23¾	23¾	23¾	
Nemco	8600	267	260	265	+ 3
Neomar	1343	250	244	250	+ 5
NB Tel	1570	$22	21⅞	21⅞	— ⅛
NB Tel 1.85	z22	$21⅝	21⅝	21⅝	
N Kelore	10000	20	19	19	
N Provid D	1500	69	68	68	— 2
N Que Ragl	300	255	255	255	— 3
N Senator	30700	24	22	22	— 2
N York Oil	11850	310	300	305	— 5
Nfld LP A	695	$20⅜	20⅛	20⅛	— ⅞
Nfld Tel	300	$11	11	11	
Newnor	11000	18	16	16½	—1½
Nick Rim	2500	30	29	29	— 1
Noranda	76435	$18½	18	18⅜	+ ⅛
Norbaska	5000	48½	48	48	+ 1
Norcn	194772	$29½	24¾	29½	+ 3
Norcen B	175	$24	24	24	— ⅜
Norcn 150	1600	$41½	39	41½	+ ⅜
Norcn 288	14890	$52½	50	52¼	+1½
Norlex	2500	17	17	17	
Normick P	400	$9¾	9¾	9¾	
NC Oils	100	$14¼	14¼	14¼	— ½
N Canada	1000	65	65	65	— 4
Nor Tel	2384	$48	47¼	47½	— 1
NTecm B w	620	$26⅞	25	25	—3¼
Northgat	15833	$8¼	8⅛	8¼	+ ¼
Northld	18900	23½	23	23	— ½
NS Savngs	700	$12¼	12⅛	12¼	+ ⅛
Nowsco W	300	$43	43	43	+ 1
Nu-Wst A	5052	$29	27⅜	29	+1⅜
Nu-Wst B p	150	$20⅛	20⅛	20⅛	+ ⅛
Nu-Wst 9 p	100	$19½	19½	19½	
Nufort Res	11500	53	49	53	+ 3
Numac	14100	$43¼	42½	43¼	+ ½
Oakwood P	26106	$14⅛	13¾	14	+ ¼
Obrien	7100	220	212	212	— 3
Ocelot A	650	$20½	19½	19½	— 1
Ocelot B	14675	$19¼	18⅝	19	
Okanagan	1010	$14	14	14	+ ¾
Onaping	10200	240	235	240	
Oshawa A	8300	$9	8¾	8⅞	— ⅛
Osisko	32200	37	34½	35	— 3
Oxford A	600	$16¾	16¾	16¾	
P to S					
PCL Indust	1000	$6	6	6	
Pac Coper	500	200	200	200	— 5
Pac Nth G	1600	$7⅝	7½	7½	— ⅛
Page Pet	22657	$18⅞	17¾	18⅜	— ⅝
Paloma P	100	$5⅞	5⅞	5⅞	+ ⅜
Pamour A	2600	$7⅜	7¼	7¼	
Pan Centr	6166	85	80	85	+ 5
Pancana I	3100	235	225	225	— 5
PanCan P	2210	$56⅝	56½	56½	— ⅛
Parlake	45175	284	270	279	+ 9
Patino N V	z31	$22¼	22¼	22¼	
Paulin A	1200	$5½	5¼	5½	+ ½
Pe Ben O	1600	255	250	250	
Peerless	200	$7	7	7	
Pembina	13860	$10½	10	10¼	
Pennant	25566	180	178	178	— 1
Penningtn	300	$7⅛	7⅛	7⅛	
P Jewl A	1400	$14½	14⅛	14⅛	— ⅜
Petrofina	2380	$42¾	42⅜	42½	— ⅛
Petrol	5300	$6⅞	6¾	6⅞	
Peyto Oils	7600	$15	14½	15	+ ¼
Phillips Cb	300	$10½	10½	10½	— ¼
Pine Point	2602	$37¼	37	37⅛	— ⅛
Place G	9765	305	296	300	+ 1
Placer	3536	$34	33⅞	33⅞	— ⅛
Plysr 840	900	$26	26	26	+ ¼
Pominex	14800	99	92	97	+ 7
Ponder	1000	270	270	270	+ 5
Pop Shops	5900	300	296	299	+ 2
Powr Corp	26722	$15⅝	15¼	15⅝	
Precamb	11900	415	410	410	— 5
Pre Cable	100	$11¼	11¼	11¼	— ⅛
Preston	3000	$25	24¼	25	+ ½
Provigo	334	$27	27	27	
Prov B Can	2300	$15	15	15	
QMG Hldg	10550	85	81	81	— 4
Qasar Pet	7300	$15⅜	15	15¼	+ ¼
Que Man	15200	50	47	50	+ 2
Que Sturg	8498	274	261	265	— 3
Que Tel	100	$23	23	23	— 1
Ram	700	$10	10	10	— ¼
Ranger	24950	$32¼	31¼	32⅛	+ ¼
Rank Org	200	$5½	5½	5½	
Rayrock	4100	235	232	235	
Readers D	450	$9	9	9	+ ⅛
Redpath	8550	$15¼	15⅛	15⅛	+ ⅛
Redstone	13500	78	75	76	
Reed Pap A	1500	$11	11	11	
R Sth A	6200	$9⅝	9⅝	9⅝	
Reichhold	4620	$14	13¾	13⅞	
Reich 7¼ p	1000	$18¾	18½	18⅝	+ ⅛
Reich wt	3075	$10	10	10	+ ⅛
Res Servic	10200	455	445	455	+10
Revelstk	3150	$12⅝	12	12	— ¾
Revelstk p	200	$14	14	14	
Revnu Prp	4720	183	180	183	+ 3
Rileys D	1850	200	195	200	+ 5
Rio Algom	16451	$31¾	30⅝	31¾	+ 1
Rolland	1200	$10⅞	10⅞	10⅞	+ ¼
Roman	3110	$35	34⅞	35	
Ronyx Cor	1500	375	370	370	
Rothman	1100	$21½	21¼	21½	+ ⅜
Rothm A p	z50	$87⅛	87⅛	87⅛	
Rothm 2p	1020	$16¾	16½	16¾	
Royal Bnk	17268	$45¼	44⅞	45	— ¼
Ryl T & M	250	$12	12	12	+ ¼
Ry Trsco A	1864	$15⅜	15¼	15⅜	— ⅛
Russel A	5715	$14½	14	14	— ½
Russel 170	600	$18	18	18	
Sceptre	22973	$8⅞	8½	8⅝	— ⅛
Sceptre w	25681	355	340	345	+ 5
Scintrex	500	385	385	385	
Scot Lasal	1600	200	195	195	— 2
Scot Paper	250	$13½	13½	13½	— ½
Scot York	1900	$6¾	6⅜	6¾	+ ⅛
Seagram	2956	$35¼	34¾	34⅞	+ ¼
Shaw Pipe	1530	$16	16	16	
Shell Can	29551	$28⅛	27⅝	27¾	
Sherritt	9687	$12	11¾	11⅞	— ⅛
Sigma	300	$28⅝	28⅛	28⅛	— ½
Silvana Mn	10600	440	430	440	+ 5
Silvmq	4000	23½	23½	23½	— 1
Silverwd A	200	$12	12	12	+ ¼
Simco Eri	2300	340	335	335	
Simpsn S A	1480	$7⅞	7⅞	7⅞	
Simpsn S B	2486	$7¾	7¾	7¾	
SSears A r	95410	13	12	13	+ 1
SSears B r	6478	15	12½	14	
Sklar M	11100	305	290	290	—10
Skye Res	27115	$7¾	7¼	7¾	
Skyline H	350	375	375	375	— 5
Slater Stl	7400	$17¾	17½	17¾	+ ¼
Sogepet	8000	124	119	123	+ 1
Somville p	100	$35⅛	35⅛	35⅛	+ ⅝
Southm	3023	$26⅜	26	26¼	— ⅛
Spar Aero	3308	$11	11	11	+ ⅛
Spar Aero p	700	$22	21⅛	22	+1¾
Spooner	14900	96	91	91	— 2
St Brodcst	300	$12¼	12	12	— ¼
Stelco A	11222	$29½	28⅜	29¼	
Steep R	600	400	390	395	—10
Strathrn A	2500	240	235	240	— 5
Sulpetro B	10200	$15¾	15½	15½	— ⅛
Sulivan A	20900	267	261	265	+ 4
Sunbrst E	3500	17	16	16	+ 2
Surpass C	1200	$12½	12¼	12½	— ⅛
T to Z					
Talcorp A	100	$11½	11½	11½	+ ¼
Teck Cor A	8191	$16¾	16½	16¾	+ ¼
Teck Cor B	15975	$16½	16¼	16½	+ ¼
Tele Cap A	100	$15½	15½	15½	+ ½
Teledyne	300	$12	12	12	— ½
Tex Can	1451	$74½	74	74	+ ½
Texaco pr	15	$140	140	140	+ 2
Txsglf	7846	$32⅜	32	32⅜	+ ⅛
Txglf p	1075	$56	55¾	55¾	— ¼
Thd CGlp	150	$32	32	32	
Thom N A	300	$15	14⅞	14⅞	— ⅛
Thom N pr	100	$44¾	44¾	44¾	— ¼
Tombill	1600	80	80	80	
Tor Dm Bk	7303	$25½	25⅛	25½	
Tor Sun	700	$13½	13⅜	13½	+ ¼
Torstar B	1319	$21¼	20¾	21¼	+ ½
Total Pet	23165	$27½	26¾	27	— ½
Totl Pet w	1700	$18¼	17½	17½	— ⅞
Traders A	4216	$16¾	16⅜	16¾	+ ⅜
Trader A p	z65	$24	24	24	
Trade 7½ p	z25	$43¼	43¼	43¼	
Trader 69 w	1400	340	335	335	— 5
Tr C Glass	10900	$9	7⅞	9	+ ⅞
Tr Can	136516	340	305	340	+25
Trns Mt A	5875	$11½	11¼	11⅜	+ ⅛
Transair	400	195	195	195	+10
TrCan PL	1944	$22¾	22½	22½	— ¼
TrCan B pr	600	$37¾	37½	37½	— ½
TrCan D p	100	$54	54	54	
Travlway	850	$17½	17¼	17¼	
Treco Inc	300	475	460	475	+35
Trimac A	300	$37	37	37	
Trin Chib	14000	22	21	21½	— ½
Trinity Res	20400	$6½	6	6½	+ ½
Trizec Crp	5427	$21½	20½	21½	+ 1
Turbo Cl A	253	$15⅜	15¼	15⅜	
Turbo Cl B	4202	$15¼	14¾	15¼	
Turbo Pr	100	$19¾	19¾	19¾	— ¼
Turbo w	4900	$10⅛	9¾	10	— ½
Ulster Pet	76065	395	370	380	
Unican S	500	365	365	365	—10
Unico A	800	360	360	360	
Un Carbid	300	$23¼	23¼	23¼	
UGas A	12494	$12⅛	12	12⅛	
UGas B	100	$12⅛	12⅛	12⅛	
UGas 8¾	200	$26	26	26	+ ¼
Union Oil	23700	$30¼	29⅞	30	
U Cdn Shar	200	$19	19	19	
U Canso	7300	$13⅜	13¼	13⅜	— ⅛
Un Corp	300	$19½	19	19½	+ ½
U Keno	4400	$15¼	15	15¼	— ⅛
Un Reef P	54900	67	54	67	+ 1
U Siscoe	2200	$10¾	10½	10¾	+ ¼
UW OG	156902	245	215	243	+33
VGM Trsco	1700	$7	7	7	— ⅛
Van Der	800	$5½	5½	5½	
Venpower	500	175	175	175	—10
Verstl Cor	2550	$24¾	24¼	24¾	+ ¼
Verstl Cor p	1175	$15⅛	15⅛	15⅛	— ⅛
Verstl C w	13300	$8¾	8⅝	8¾	+ ¼
Vestgron	870	$17⅞	17⅝	17⅝	— ⅛
Vulcan Ind	1000	$13½	12⅝	13½	+ ⅝
Wajax A	200	$18	17⅞	18	+ ⅞
Walk GW A	10043	$44¾	44⅝	44¾	
Wal Redkp	300	$5¼	5¼	5¼	
Wardair	200	395	395	395	+ 5
Warn Can	400	$8⅞	8½	8½	— ⅝
Wrintn	52000	146	143	145	+ 1
Weldwod	3731	$26½	26	26¼	
Wstburne	2275	$45	45	45	
Wcoast Pt	7720	$24⅜	23⅝	24	— ½
Wcoast T	6350	$15⅝	15⅜	15½	
Wcost 8½ p	100	$53	53	53	— ½
Wcoast w	16098	$6⅛	6	6	— ⅛
West Mine	4000	$6½	6⅜	6⅜	— ⅛
Westfield	1900	475	460	470	—10
Westnhse	z25	$32	32	32	
Weston	2425	$25	24½	25	+ ⅛
Wstn 4½ p	z20	$60	60	60	
Whonok A	2350	$15⅝	15½	15⅝	+ ½
Wilanour	6700	420	375	420	+50
Wilco	45000	34	32	33	
Willroy	2733	300	290	290	
Windfall	40413	130	125	128	
Woodreef	3500	50	50	50	+ 2
Woodwd A	3300	$25	24⅞	24⅞	
Wrlwid	200	$11	10¾	10¾	— ¾
Wr Harg	400	118	118	118	+ 3
Yk Bear	4100	$8¼	7¾	8¼	+ ¼
Y Lambton	1100	175	170	170	—10
Zellers A	550	$9⅞	9⅝	9⅞	
Trust Units					
BBC R un	2200	$17	16¾	16⅞	
BM-Rt un	2700	$11⅝	11½	11½	— ⅛
C Perm un	1300	$7⅞	7¾	7¾	— ⅛
C Realty u	1480	$7⅞	7⅞	7⅞	— ⅛
TD Realty	800	$25	25	25	

MARKET REPORT

Closing quotations for Friday, Aug. 24, 1979

New York

NEW YORK (AP) - The stock market sagged slightly Friday, virtually ignoring news of another large increase in consumer prices and a larger-than-expected bulge in the nation's basic money supply.

As has generally been the pattern in recent days, the various market measures ended the day showing little movement despite fairly brisk volume for this sort of year. Analysts attribute the trading pace to confusion over the market's next move, saying many investors are buying at what they feel are bargain prices while others seem to be bailing out because of the news background.

The market slipped at the outset on two pieces of bad news, one from the labor department, which reported a 1 per cent rise in consumer prices in July, a 12 per cent annual rate, and the other from the Federal Reserve, which said after markets closed Thursday that the basic money supply measure, M1, had risen $1.8 billion in the latest week, more than had been expected.

CLOSING AVERAGES

	Open	High	Low	Close	Ch'ge.
30 Ind.	876.62	883.87	872.18	880.20	—0.18
20 Tran.	268.94	170.21	266.56	268.60	—1.75
15 Utils.	109.51	110.42	108.93	109.44	—0.17
65 Stks.	312.61	314.87	310.67	313.15	—0.70

Stocks volumes: Indus. 2,246,500; Trans. 953,600; Utils. 668,100; 65 Stks. 3,868,200. Total volume 32.73 million.

ACTIVE STOCKS

Stock	Sales	Close	Ch'ge
Va ElPow	643600	13⅛	+ ¼
Amer T and T	357500	58⅛	+ ⅛
Am Motors	340900	8	+ ⅛
IBM	337000	69⅝	
Gulf Oil	312700	30	+ ¼
Pan Am	277600	7¼	
GATX Cp	261900	37	+ ⅝
Howrd John	251800	14⅝	+ ¼
MGIC Inv	249500	35⅛	+2⅝
ContAirLin	241700	16¼	— ⅜
Nat Distill	222100	28¼	+2
Square D	219700	24⅝	+ ½
Firestone	217500	11	— ⅛

QUOTATIONS

Alcan	38⅛	Inland St	36⅝
Alcoa	55¼	IBM	69⅝
Ald Chem	37	Int Harv	44½
Al-Chlm	36⅜	INCO	20⅞
Am Air	13⅝	Int Paper	44½
Am Brnd	66⅜	ITT	30¼
Am Bcast	46⅞	Johns-Man	26⅛
Am Can	39¼	Kaiser Al	21¼
Am El P	20⅝	Kennecott	25
Am Motor	8	Kraftco	48¾
Am Tel T	58⅛	LTV	10
Ampex	17¾	Litton	34¼
Asarco	23⅜	Lockheed	27⅞
Ashland	39⅝	McD Doug	27½
Atl Rich	70⅛	McLean	14⅞
Avco	25⅝	Merck	69½
Avon	52	Mer Lyn	20½
Bell How	19¼	Minn MM	55
Bendix	39⅝	Mo Pac	52
Beth St	23⅝	Mobil	42½
Boeing	46	Monsanto	56½
Boise Cas	37½	Motorola	48⅞
Borden	25⅞	NCR Corp	79⅝
Borg-W	34⅛	Natomas	54⅝
Bri My	36	Newmont	30
Brunswk	15	Nort Sim	17⅛
Burl Ind	18	Nwest En	23½
Burl Nor	64½	Owen Ill	22
Burroughs	73¼	Pac Gas	—
Caterpill	56¼	Pan Am	7¼
Col Bcast	52¼	Pan El P	54½
Celanese	47¾	Peop G	38⅜
Chase M	42¼	Pepsico	27
Chessie	31⅞	Phil El	16¼
Chrysler	8⅜	Phil Morr	36⅞
Cleve El	18⅛	Phil Pete	40¼
Coca-Cola	40¼	Pit Bowes	30
Col-Palm	18½	Polaroid	29¼
Comsat	42¾	Proc Gam	79
Con Frt	27	Pub Sv EG	21¾
Con Nat G	42	RCA	25¼
Cont-Data	45⅞	Repub St	29⅝
Con Ed	23⅜	Revlon	53½
Cont Oil	40	Rockwell	41⅛
Crown Ck	33⅛	Scott Pap	18¼
Crown Zell	37⅞	Sea Cstle	30⅝
Delta Air	45¼	Sears	19¾
Disney W	39½	Seatrain	6⅝
Digital E	63¼	Shell	43¾
Dow Chem	29¾	Singer	12⅛
du Pont	42¼	Sony	8⅜
East Air	8⅞	So Cal E	—
East Kod	58	South Pac	37
El Paso	21⅜	Sperry	50
Exxon	54⅞	Stand Cal	56
Fairchild	33	Sun Oil	67
Firestone	11	Teledyne	151⅛
Ford	42	Telex	4⅝
Gam Sko	27⅞	Texaco	28⅝
Gen Dyn	40	Tex Gulf	27⅝
Gen El	53¼	TWC	21⅛
Gen Food	33¾	Un Carb	42⅝
Gen Mot	59⅛	Un Pac	71¼
G Tel El	29⅝	Un Brd	11⅛
Gen Tire	22⅞	Un Oil	43⅞
Ga Pac	28¾	UAL Inc	28¼
Gillette	27⅛	U.S. Steel	23¼
Goodyear	15½	West Air	11⅜
Greyhound	15⅝	Westghse	22⅛
Gulf Oil	30	Weyerhsr	33⅝
Hilton	31¼	Wometco	22¼
Homestake	38⅜	Woolworth	—
Honeywell	80¼	Xerox	66⅝
Houston	30⅛	Zenith	—

BOX SCORE

	Fri.	Thurs
Issues traded	1897	1875
Advances	621	632
Declines	821	839
Unchanged	455	404

WANTED APARTMENT BLOCK

Must show 8% return. CONFIDENTIAL

REPLY TO VICTORIA PRESS BOX 87

8-23

English Tutor

St. Michaels University School, which attracts small numbers of outstanding representative youngsters from some 16 foreign countries, seeks a part-time English Tutor. Applicants are asked **NOT** to visit or phone the school, but to submit written Curriculum Vitae and a phone number. Short-listed condidates will be contacted and interviewed by Mr. D. R. Penaluna, M.A., head of English at St. Michaels University School, 3400 Richmond Road in Victoria, V8P 4P5.

HOLD IT!

We are favoured with instructions to offer for sale an outstanding piece of near waterfront property currently zoned tourist commercial and comprising a resort model on some 7.5 acres of land. The property is located approximately 6 miles from Victoria's city centre with a Riviera type setting in the heart of a quiet but increasingly exclusive village community. Exciting re-development possibilities in the not-too-distant future. For further information call

Pemberton, Holmes Ltd

B. SPARK or R. HOLMES

384-8124

8-26

Vancouver

VANCOUVER (CP) — Prices were up in heavy trading Friday on the Vancouver Stock Exchange with a closing volume of 5,324,160 shares.

In the industrials, British Columbia Resources Investment Corp. was most active, up .10 to $6.20 on a turnover of 156,415 shares. Taro was unchanged at $3.45 on 3,200, Canlan Investment was unchanged at $7⅛ on 1,200. changed at $1.75.

Transcolt was up .60 at $2.40 on 119,500 shares on the resource and development board, while Amber was up .15 at $2.25 on 96,000. SNA Resources was down .03 at .45 on 95,000.

On the curb exchange, Yamoto Resources was up .25 at $1.80 on 465,500 shares and Marquis Development was up .13 at .98 on 153,700.

Complete tabulation of Friday transactions. Quotations in cents unless marked $. Net change is from previous close of same lot type.

Stock	Sales	High	Low	Close	Net Ch'ge
Resource and Development					
Aaron	320	$7⅛	7	7⅛	+ ⅛
Abella	5900	145	135	142	+7
Action	26233	170	160	170	+10
Afton	175	$16⅞	16⅞	16⅞	
Agassiz	5200	112	106	110	
Aleta	4866	75	70	70	
Alice Lk	3800	15	15	15	
Amber	96000	230	208	225	+15
Am Flr	11800	240	230	235	
Am Pyd	2036	150	145	150	+5
Andex	18000	26	23½	24	+ ½
Anglo Bo	25200	150	140	149	+4
Arcdia	16000	31	30	30	
Argo go	7600	435	425	430	+15
Arg Res	15400	320	295	305	+5
Avino	8000	81	76	77	—5
Azure	5720	99	96	96	+1
Barier R	11500	85	81	81	+3
Bath N	3500	65	62	64	+1
Blmorl	4300	940	940	940	
Benson	2153	27	27	27	
Betina	11500	94	88	90	—4
Blkdme	25100	200	180	195	+15
B Giant	14900	138	130	130	—10
Brfr Cap	1700	120	110	120	+10
Brent	3200	$16⅞	16	16¾	+ ¼
Bucnr	3000	30	30	30	
CDRR	13000	34	34	34	
BX Dev	8923	800	750	785	— 15
Caldnia	14200	206	200	200	—10
Camro	500	40	40	40	
C Barr	200	335	335	335	+10
Canalta	22900	82	79	81	+10
Carolin	1000	$10½	10⅜	10⅜	— ⅛
Casino	3500	59	56	56	
Celico R	1300	215	210	210	—5
Charltn	15000	53	48	48	—3
Chariot	12500	135	130	134	—2
Cheven	7000	450	445	450	
Cima	7000	99	92	95	—5
Claymr	6500	40	39	40	+1
Colby	13100	153	143	153	+4
Clonial	800	365	360	365	
Cmaplx	800	360	340	340	—20
Comet	1500	50	50	50	
Comwlt	7000	45	44	45	+1
Con Am	26600	325	310	325	+10
C Bound	11399	104	100	100	—5
Cinola	17350	700	655	685	+ 15
C Five St	2600	285	285	285	
Cns Klco	4000	23	21	23	+2
Cons But	3000	23	23	23	—1
C Slv Rg	13600	185	110	120	—55
Con Trn	35000	28	27	27	+2
C Silver	5500	455	445	450	
Cop Gnt	5500	69	67	67	
Copr Lk	2000	18	18	18	—1
Coralta	14500	360	340	355	
Cosmos	1000	35	35	35	
Covnex	2600	150	150	150	—5
Crgmnt	1000	$6¼	6¼	6¼	
Cream S	10100	68	68	68	—2
Cree Lk	5800	450	450	450	+20
Cube Re	2500	33	33	33	
Dankoe	4500	445	445	445	
Damsc	5000	46	46	46	
Drkhak	4500	53	52	53	
David	3200	320	315	315	—5
Davnpt	5150	58	57	58	+2
Delta	6000	450	440	440	+10
Dora Ex	20900	155	140	140	—15
Dual res	z100	98	98	98	
Eagle R	7000	16	16	16	
Enex	500	96	96	96	—4
Equity si	6408	$10	9¼	9¾	+ ¼
Focus R	14750	$8¾	8¼	8½	+ ⅜
Futurty	15000	28	27	28	
Galaxy	z100	28	28	28	
Galvstn	17550	390	370	390	+10
Gn Engy	z25	46	46	46	
Global	19000	32	28	30	
Goldblt	1000	135	135	135	+5
Gol gate	21500	60	58	60	+3
G Hercul	12000	75	71	75	+3
G N Pete	4000	51	51	51	—1
Grndst	2650	67	65	65	
Grove E	13300	330	320	320	—5
Hecate	5600	41	40½	41	
Hercon	6800	300	290	295	+5
Hilnd Cr	1400	130	125	130	+5
Hghwd	500	130	130	130	
Host	1500	105	105	105	—3
Ice Stat	10700	83	77	80	+2
Initial	2700	55	54	54	
Int Balfr	2000	320	310	315	—5
Itl Bmc	14100	38	36	38	+3
IShasta	16500	100	97	100	
Int std r	6000	76	74	74	—1
Inreal	500	22½	22½	22½	
Iona Svr	27400	175	160	163	—7
Jet Star	42240	345	320	340	+25
Joy Ind	3000	20	20	20	
Jubile	3278	47	46	46	
Kamad	5000	80	80	80	—1
Kndahr	61700	175	150	165	—5
Karin Ik	8000	47	47	47	
Keith	500	41	41	41	
KentE	8500	55	50	50	—5
Kindx	4500	55	54	54	—1
Knobby	9100	105	95	95	—5
La Teko	1000	60	59	60	
Laco	23000	75	42	75	+34
Lar pet	49750	95	91	94	—2
Liberty	20500	375	360	375	+5
Lion Mn	6200	148	140	140	—8
Logtng	1900	160	160	160	
Lorcan	7200	88	81	88	+3
Lornex	3600	$27	26½	26½	+ ½
MCP R	8100	80	70	79	+7
M M Prc	20000	43	42	43	+1
Makao	4500	50	50	50	+2
Mnchst	12250	75	67	67	
Mark V	1000	80	80	80	
Mvrck	700	460	450	450	
My rl	66692	100	83	97	+11
Mconel	500	25	25	25	
Mid Mtn	19000	60	60	60	+4
Mid Nrt	1000	55	55	55	—4
Molco	3600	$14⅝	14	14¼	+ ¼
Mt Grnd	8600	1025	980	1025	
Mos Crk	9550	200	190	195	
Mt Wash	4000	21	20	20	—1
Mtn Stat	5600	$14⅝	14¼	14½	+ ¼
Musto E	3500	115	110	110	—5
NW G p	1101	215	215	215	
N Cinch	18445	470	440	440	—25
Nwcst	4500	45	42	44	+2
N Frontr	30400	400	375	400	+15
Nw Min	22200	125	120	125	+2
N Nadna	1000	52	52	52	
N Privtr	4000	30	29	29	
Ni Cal	600	$9	8½	9	— ⅛
Norco	11300	225	190	220	+25
Norex	3500	73	71	71	
Nthair	9000	400	395	400	
N Hart re	3000	31	30	30	—2
NS Res	17500	500	450	500	+ 60
NW Vent	5500	150	144	145	
Norwih	6000	48	45	48	+2½
NRD Mn	17800	270	265	268	+1
Nu Engy	1300	730	725	730	
Nuspar	7500	81	80	81	—2
O'Lori	1500	22	22	22	
Omni	5500	565	515	530	— 25
Pac Cas	1000	124	124	124	
Pac Cyp	11600	95	90	94	—1
Pcifc Rs	10000	20½	20	20	—1
Pan Arc	2300	360	345	345	—20
Pthfndr	3000	38	38	38	—2
Pegsus	8830	510	480	500	+ 40
Piper	16110	635	600	600	— 12
Plains P	67500	85	67	83	+17
Pra ene	15033	$6	5½	6	+ ½
Prince	5500	50	50	50	
Prism	5500	400	375	375	—45
Pyx exp	1368	102	101	101	
QC Exp	500	44	44	44	
Qtsino	23000	25	24½	25	
Qunstk	4700	450	425	450	+25
Quintai	7100	240	225	225	
Quinstr	8700	150	149	150	+1
Rainier	1500	260	260	260	—5
Ramco	3100	25	25	25	—3
Reako	35000	20½	18	20	+2
Redfrd	24900	215	205	210	+5
Rhodes	55701	280	250	275	+35
Rimrck	21350	43	39	39	—2
Rio Plat	15100	115	110	110	—5
Robert	6500	55	50	50	—5
Sabina	1500	72	72	72	
Sna Res	95000	48	42	45	—3
St elias	1000	33	33	33	— ½
S Jcinto	7000	34	33	34	+1
Saxton	45200	490	440	480	+35
Sc gold	2900	310	300	300	
Seafrth	14000	65	64	64	+2
Seadrft	7033	60	59	60	+1
Seatu	6000	199	190	195	+5
Seneca	4000	75	70	75	+3
Sheba	1000	22	22	22	
Shield	3600	143	130	137	+1
Silmil	z16	18	18	18	
Slvrdo	4200	165	155	155	—10
S Chief	50100	240	225	225	—5
S Christl	10000	25	24½	25	
S Stndrd	25000	91	85	88	
Slvr Tsk	11300	54	50	50	
Slocan	2000	27	27	27	
Sov Met	5000	72	65	65	—7
Stall Lak	550	102	102	102	+5
Stnd Skt	4200	135	130	132	—3
Snva res	6000	48	48	48	+2
Suzie	13100	155	150	150	—8
Table Mt	4710	83	80	80	—2
TX Res	10000	23	23	23	
Tcoma	3500	30	28	30	+2
Taseko	4500	25	25	25	
Tmgi	3000	510	500	500	— 15
Terra	8210	505	500	505	+ 15
Thor Ex	21850	260	235	250	+10
Tint Slv	13150	275	244	244	—36
Torngn	29900	101	91	101	+7
Trnsclt	119500	250	175	240	+60
Tr Wstn	15700	200	190	200	+5
Tri Powr	24200	225	195	210	+20
Tri Star	733	400	390	390	
TRV Mn	3200	550	535	550	
20th Cen	22550	535	475	530	+ 55
Tyee	4500	26	25	25	—1
UFC	3000	28	28	28	—2
U Hrne	4000	360	345	350	—5
U mcfie	5000	92	87	89	+1
Un Ravr	z300	33	33	33	
U Wstld	20000	355	330	330	—10
Vally Co	1414	$15½	15	15	
Vantag	7000	126	120	125	—1
Vntor R	5500	110	110	110	—5
Vestor	15300	112	109	112	
Wlcm N	46450	175	165	175	+10
W Ring H	100	300	300	300	
Wn Wrn	500	82	82	82	
Westfrt	4600	$10	9⅝	9⅝	
Wstgrt	13200	370	350	355	—10
Wstmnt	2700	675	660	660	— 10
Wharf	6425	240	215	225	+20
Wndmil	14500	79	79	79	
Ykn Rev	76500	77	61	66	—4
Yukn Gd	15150	121	115	118	+3
Zenore	27900	78	74	76	+1
Zone pe	26700	140	130	135	+5
Warrants and Rights					
Acti wt	29300	18	15	18	+2
Bfr wts	12800	15½	13	13	
Chriot w	1000	23	23	23	—2
C Svr Wt	18500	11	6	7	—18
Crm sl w	2200	18	18	18	+2
Dor ex w	21000	27	25	26	—1
Grov w a	19300	74	70	70	+1
in st rs a	z500	¼	¼	¼	— ¾
Iona Wts	11200	45	41	43	—2
Jet str w	31700	145	132	140	+9
Jblee W	3000	6	3	6	
Kindx w	12000	10	9	9½	— ½
NRD Wt	12400	160	155	155	
Ori w	3900	81	76	76	—25
Rho w a	4300	140	120	140	+30
S Acrn w	5200	12	12	12	
Terra w	1500	105	100	100	
Tourn w	4300	18½	18	18½	—1½
Wet Wt	7000	6	5	5	
Znre wt	20000	15	12	15	+1
Zone p w	17500	35	30	35	+3
INDUSTRIALS					
Balco	600	$16¼	16	16¼	+ ¼
Bcric	156415	625	605	620	+ 10
BC Sug A	100	$40½	40½	40½	
Calan in	1200	$7⅛	7⅛	7⅛	
GN Land	z300	75	75	75	
H Roach	z13	360	360	360	
Potter A	200	175	175	175	
Renn In	200	120	120	120	—4
Sartoga	100	$6⅞	6⅞	6⅞	
Taro	3200	350	340	345	
VANCOUVER CURB EXCHANGE					
Adola	2000	24	24	24	
Alcum	7800	250	245	250	+9
All Star	2000	38	38	38	
Allwest	12000	90	87	90	
Amark x	6200	104	100	100	—4
Amca	6500	40	40	40	
Amigo S	3500	35	35	35	+1½
Amore	500	21	21	21	
Aries	1000	100	100	100	
Ariz silv	200	220	220	220	—10
Armor	3000	115	110	115	
Arrow	8000	25	24	25	+3
Ascot	26700	186	180	180	—5
Ashcrft	11800	310	285	310	+25
Ashnla	1000	65	65	65	
Astra	8000	30	28	28	
Aurus	500	20	20	20	
Bckr res	1500	53	50	50	
Bnqwst	1500	39½	39	39½	+1½
Brdine	2000	260	250	260	+10
Bch Gld	14000	44	41	44	+1
Beaver	1000	59	59	59	
Belmnt	6000	70	66	68	—1
Bianca	84150	515	460	505	+50
Bishop	11250	35	35	35	
Brazos	11700	246	240	240	
Brican	1750	110	105	110	
BrPac	500	15	15	15	
Bur Gld	57500	65	59	65	+5
John cbt	2500	47	46	47	
Cl	11700	120	115	117	+1
Calor	12500	60	55	57	
Cannon	2000	40	39	39	—5
Canzna	7300	57	56	56	
Cpnt Lk	13500	120	115	115	—5
Casc Re	2000	31	31	31	—2
Chanel	8000	38	38	38	
Cherke	4500	44	42	42	—2
Cleaver	33000	15	13	15	+2
Cst Int	4000	19	14	15	—4
Cobre	11500	50	48	50	
Cld lk res	1000	110	109	109	—1
Con Min	6500	25	24	24	+1
Crnwl	28500	80	60	75	
Crescn	500	95	95	95	—3
Cusac	46200	165	150	160	+10
Data Sys	1000	16	16	16	
Decker	1900	325	315	325	+5
Denar	1000	50	45	50	
Diana	12000	20	20	20	
Doneg	6000	124	115	115	—5
Dorado	5000	80	38	80	+41
Edina	5000	44½	42½	42½	+2
El Coco	3300	310	300	310	+10
Eldor	2000	43	42	42	—2
Electra	6000	98	93	98	+8
El paso	1666	55	55	55	—5
Exclibr	700	130	130	130	—5
Farrah	2600	190	185	185	—5
Frtn Isl	4000	15	15	15	
Futura	2500	179	173	179	+9
Gall Pet	2000	64	55	55	
Gavex	17300	33	30	32	
Gillian	15500	30	22	30	+8
Gold An	13500	85	83	85	+3
Gold cup	6000	33	31	32	
Gn Smrk	10500	68	65	68	+2
Grangr	1000	20	20	20	
Grt Ctrl	2500	63	60	60	—3
Grt Wrld	32000	52	40	50	+10½
Grnwd	22500	200	190	200	+8
Helgna	2200	155	155	155	—5
Hesca	7500	59	56	59	—1
Hlsd enr	3500	32	31	31	
Himc Rs	17500	85	78	80	+5
Icoast R	16200	90	86	90	
I Graph	1000	85	85	85	
I Wellin r	900	85	85	85	
Island M	2000	25	25	25	+5
Kerry	4000	18	17	18	+1
Lincoln	4450	240	230	240	—5
Loredi	1000	30	29	29	+1
Luaarn	19500	45	35	45	+10
Lustre G	20100	220	180	200	—20
Mabee	20500	50	43	43	—5
Maggie	1500	51	51	51	
Malabr	4000	32	31	32	—3
March	11000	72	72	72	+12
Marco	3000	40	37	40	
Mrquis	153700	100	85	98	+13
Meca	500	30	30	30	—1
Meridn	38250	35	31	34	+1
Mns Dor	2000	13	13	13	
Mly M28	2500	62	57	60	
Mngrm	10900	205	194	194	—1
NCA Mrl	1000	26	26	26	
Nep res	15500	263	240	260	+10
N Aston	7000	190	175	175	—10
NCong	30000	33	31	33	+1
Nithex X	14000	25	23	25	
Nortek	9000	310	310	310	+5
N Lights	66900	37	31	31	—4
N Hrzon	1500	78	76	78	+3
N nuc en	3000	61	60	61	
Oliver	6500	57	53	53	—2
Orell	9000	25	24	24	—1
Orina	19000	33	30	32	
Panthr	10000	31	25	25	
Prgn res	19000	60	48	57	
Paulsn	5650	28	28	28	
Penn E	4600	174	163	174	+13
Pntn	1300	32	32	32	
Petrox P	2000	70	70	70	
Philco R	6000	50	49	49	—1
Phnx El	7950	74	70	71	—1
Poney	4500	76	73	73	—3
Quinto	2169	28	28	28	+ ½
Rainbw	3500	48	43	43	—5
Rebel	25000	36	31	33	+3
Regis	4000	31	28	28	—3
Richrk	1000	34	34	34	
Risby T	23000	120	110	118	+3
Rvr Mtn	2000	39	39	39	
Ronrco	18500	165	153	153	+2
Ruskin	13500	70	60	67	+9
San Ant	1500	80	80	80	+9
Sands M	3000	230	230	230	
Santa S	40200	87	78	85	—1
Sask wn	2000	96	95	96	
Shelter	11200	150	140	145	+1
Sibola	7000	34	32	32	
Sienna	5000	95	90	90	—5
Sothcn	5000	11	11	11	
Stnhom	2000	39	39	39	
Suntco	2000	80	75	80	+5
Sunrise	2000	25	24	25	
Synrgy	41550	104	88	102	+14
Tagus	33000	67	64	65	—1
Tally	1000	28	28	28	+1
Taurus	5700	128	123	128	+5
Thndr	14200	105	97	105	—10
Tormx	100	310	310	310	+10
Totem	1500	66	66	66	—4
Tracer	5000	81	79	79	—1
Trpac	3000	130	125	125	
Trident	1000	62	62	62	—3
Trio	3200	140	140	140	
Tuncgo	5000	80	79	80	+1
Univex	4000	28	25	28	+5
Val Dor	12050	119	110	110	+10
Velvet	3000	42	38	42	+3
Veronx	1700	125	125	125	
Viscont	1000	52	52	52	
Warior	3000	62	60	60	
Westly	8600	103	100	103	+3
West en	1500	125	120	120	—5
Westnd	3000	9	9	9	
Wildwo	2000	66	65	65	
Ymoto r	465500	195	160	180	+25
Warrants and Rights					
Binca wt	20100	220	180	215	+35
G sha wt	4500	13	11	11	
Nwast	12800	25	23	23	—4
Pone wt	5000	13	13	13	+3
Synwt	55000	20	15	20	+5
TOTAL VOLUME				5,324,160	

Money

The bank's purchase price of U.S funds in this area Friday, according to the Royal Bank of Canada, was 1.1600 for cash, 1.1605 for travellers cheques and 1.1200 for coins Their selling price was 1.1720 for cash and 1.1705 for cheques

MONTREAL (CP) — U.S. currency in terms of Canadian funds closed Friday up 1-10 at $1.1665; Thursday's close was $1 1655. Pound sterling was up 49 50 at $2.6077. In New York, the Canadian dollar was down 7-100 at $0.8573 and pound sterling was up 13-20 at $2.2355.

Nominal selling price of other monies in Canadian funds: Australian dollar 1.3180; Austria schilling 08760; Bahamas dollar 1.1950; Barbados dollar .6000; Belgium cnv franc 03785; Bermuda dollar 1.1950; Brazil cruzeiro 0654; xBulgaria lev 1.329; China renminbi .7675; xColombia peso 0362, xCzechoslovakia crown 2385; Denmark krone 2210; East Caribbean dollar 4425; France franc .2730; Germany mark .6390; Greece drachma 0340; Hong Kong dollar 2270; xHungarian foring 0651; India rupee .1490; Irish punt 2.6075; Italy lira .001425; Jamaica dollar .6720; Japan yen .005325; Kuwait dinar 4.2450; Mexico peso .0535; Netherland guilder .5790; N.Z. dollar 1.18; Norway krone 2320; xPoland zloty .0382; Portugal escudo .0280; xRomania leu 2576; Saudi Arabia riyal .3500; Singapore dollar .5410; South Africa rand 1 4050; Spain peseta .01790; Sweden krona .2765; Switzerland franc .7060; Trin-Tob dollar .4985; xU.S.S.R. ruble 1.7089; Venezuela bolivar .2353. (x-Fixed monthly rate).

Metals

LONDON (CP) — Closing metal prices Friday in pounds sterling a metric ton; silver in pence a troy ounce.

Copper spot 894-894.5; copper future 893.5-894.

Tin spot 6,610-6,615; tin future 6,630-6,625.

Lead spot 529-530; lead future 529-530.

Zinc spot 288.5-289.5; zinc future 299.5-300.

Silver spot 437.6-437.7; silver future 451-451.5.

Aluminium spot 696.5-697.5; aluminium future 691.5-692.5.

Nickel spot 2,530-2,540; nickel future 2,595-2,605.

Gold

LONDON (AP) — Closing gold prices Friday, in U.S. dollars an ounce London- 313.75 (record high); Paris- 330.66; Frankfurt- 313.50; Zurich- 314.625; Hong Kong- 312.37.

How's this for openers?

SHOCKS SEAL BEAMS SMALL TOOLS TIRES BELTS BATTERIES OIL FUEL FILTERS EXCHANGE CARBS RAD CAPS STARTERS SOLINOIDS CLUTCHES GASKETS IGNITION PARTS POLISHES PLUGS PUMPS BRAKES BULBS WIPERS BOLTS ALTERNATORS REGULATORS

THE PARTS MART

September 8th WE'RE OPENING!

Gold hits $315.50

LONDON (UPI) — The U.S. dollar opened lower on European exchanges Friday, and gold hit a record opening high on the London bullion market.

Gold opened at $315.50 an ounce in London, up $5.625 from Thursday's close of $309.875. At the morning fix it was priced at $314.70 and it closed at $313.75.

London bullion dealers said there was heavy speculative buying ahead of the weekend.

In Zurich gold opened at $309.375, unchanged on the previous close, but quickly jumped to $315.625, a new record high and closed at $314.62.

The pound opened at $2.2265 compared with the overnight $2.2245.

"The dollar showed marginal falls against most currencies Friday, but no heavy selling was evident despite the new record gold price," said a dealer for Barclays Bank International.

In Tokyo the dollar closed the week higher at 219.30 yen compared to Thursday's 217.93 yen.

Alberta

Complete tabulation of transactions on the Alberta Stock Exchange for Friday, Aug. 24. Net change is from previous board-lot closing sale. Quotations in cents unless marked $.

Stock	Sales	High	Low	Close	Ch'ge
Acroll	19975	150	135	150	+10
Amalta	1800	125	120	125	+5
Aquarius	2100	138	130	138	+3
Ashlu	6000	180	180	180	+5
Baretta	5000	135	130	135	+5
Barons	15500	30	29	29	—2
Bearcat	2500	425	420	425	+5
Bearcat wt	2200	125	120	125	+5
Black Gold	1600	130	130	130	
Bonn	1300	325	320	320	—5
Cairn	500	$10⅞	10⅞	10⅞	+⅝
Cal West	2000	21	21	21	—1
Cdn Bashaw	1200	330	330	330	
Clearport	1500	350	335	350	
Cochrane	400	350	340	350	
Commcl	7800	320	295	300	—20
Concept	6200	380	370	380	+15
Cultus	23000	48	47	48	+1
Dixie	1500	25	22	25	+3
Edn Inter	4000	125	125	125	+10
Flag	4775	85	75	85	+10
Flin Flon	1000	70	70	70	
Gold Lake	2500	175	170	175	+5
Gulch	1000	340	335	335	+5
Howe Sound	1000	41	41	41	+1
Jupiter	3500	95	95	95	—5
Kelvin	985	360	350	350	
LCM Res	21500	120	118	120	+1
Mid-East	1500	35	35	35	—5
Mnt Jamie	1500	175	175	175	—15
Missi	2300	170	170	170	+5
Multiple	10500	80	75	75	
Nesbitt	2600	150	150	150	—5
Newport	17000	95	86	90	—2
Newprt wt	11300	40	37	40	+5
Newpass	1500	60	60	60	
Nimrod	1000	165	165	165	
Nello	3500	205	215	215	+10
North Cont	1000	$10½	10½	10½	—1½
Norminco	2000	205	200	200	
Northstar	7300	380	365	380	+15
Omega	3520	$6⅛	6	6⅛	+⅛
Orbit	450	550	550	550	
Paramnt	250	$6⅝	6⅝	6⅝	+¼
Penstar	14100	75	65	65	—5
Peregrine	7500	235	200	235	+25
QCTV	500	$7⅞	7⅞	7⅞	
Ranchmns	3509	$7⅝	7	7⅝	
Rangeco	1300	$7	7	7	+⅛
Rangeco rt	11500	37½	35	37½	+½
Renabie	2000	190	185	190	+5
Rio Alto	1200	240	230	240	+15
Rupertslnd	9900	400	395	400	
Sastex	4100	135	135	135	—5
Seagull	3300	$5⅛	5	5	—⅛
Sparrow	6500	95	95	95	—5
Twin Rich	5600	360	350	360	
Univ Ex	10500	280	275	275	
XRG Inter	3727	$17⅝	16¼	17	—½
Zephyr	1300	850	825	850	+25
New 44	225	$11	10¾	10¾	—¼
Northland	100	$15½	10½	15½	—½
Radial	1000	33	33	33	
Saco	2000	110	110	110	—5
Shelter	5000	140	140	140	+3
New Domn	3000	$9¾	9⅛	9⅛	—⅜
Strand	28200	$6¼	5	5⅞	—⅛
Troy	8100	500	475	485	+10
Tika	88900	190	125	150	

Total volume: 424,638

Grain

WINNIPEG
(Quotations in tonnes.)

	Open	High	Low	Close	Thurs
Flax					
Oct	355.00	360.00	355.00	360.00	354.50
Nov	—	—	—	356.00b	352.60a
Dec	342.50	346.50	342.50	346.50	341.70
Rapeseed Vancouver					
Spt	338.50	344.00b	336.00a	341.80	336.80
Nov	339.50	345.00	337.60	343.00	338.00
Jan	338.00	343.50b	336.10a	342.00	336.00
Barley					
Oct	107.80	108.90b	107.70	108.00	107.80a
Dec	105.80	106.40	105.60	105.60	105.80
Mar	104.40	104.90b	104.30a	104.30	104.20
Oats					
Oct	111.00	112.00	111.00	111.80	110.50b
Dec	108.00	108.50	108.00	108.30A	107.00b
Mar	105.00	105.00	105.00	105.00	103.60b
Feed wheat					
Oct	129.80	131.30	129.80	131.00a	129.80a
Dec	124.00	125.20b	124.00	124.50	124.20a
Mar	123.20	123.50	123.00	123.00	122.70a
Rye					
Oct	174.60	175.00	174.60	174.90b	175.60a
Dec	158.00	160.00	157.90a	159.70	158.00a
May	161.00	162.60b	161.00	162.00b	160.10a

CHICAGO
(Quotations in bushels.)

	Open	High	Low	Close	Ch'ge
Wheat					
Sep	4.38	4.46½	4.37	4.44¾	+.07½
Dec	4.48¾	4.56	4.47	4.53½	+.05
Mar	4.59½	4.66	4.56¼	4.62¾	+.04
Corn					
Sep	2.81½	2.84¼	2.80¾	2.82½	+.02¼
Dec	2.84½	2.87¼	2.83½	2.85¾	+.02½
Mar	2.94½	2.98½	2.94½	2.97	+.02¾
Oats					
Sep	1.45	1.47½	1.44¾	1.47¼	+.01½
Dec	1.59	1.62	1.59	1.61¾	+.02¼
Mar	1.68¾	1.71¼	1.68¾	1.71¼	+.02¼
Soybeans					
Sep	7.28	7.34¾	7.26	7.32½	+.04¼
Nov	7.21	7.31	7.21	7.28½	+.06
Jan	7.36½	7.44	7.35	7.41¼	+.04¼
Soybean Oil					
Sep		29.40	28.75	29.02	+.30
Oct		28.05	27.45	27.80	+.37
Dec		27.10	26.65	26.92	+.32
Soybean Meal					
Sep		193.50	192.00	193.20	+.70
Oct		194.50	192.50	194.00	+.80
Dec		198.30	196.20	197.90	+1.10

London

LONDON (CP) — Closing stock quotations Friday in new pence unless pounds are indicated, x-indicates that quotations includes dollar premium based on latest conversion rate, 0.9017. Associated Brit Foods 85; Babcock and Wilcox 147; Bass Charrington 231; BICC 119½; xBlyvoors 700; BOC International 69¾; Boots 187½; Bowater 163½; Brit Am Tob 280½; Brit Assets Trust 72½; Brit Petroleum 11 11-32; xBroken Hill Prop 491⅜; Buffels 18¼; Burmah Oil 139; xCanadian Pac 14⅝; xCharter Cons 132½; Cons Gold 226½; Courtaulds 90; xDe Beers 753; Distillers 222; Dunlop 60; EMI 91½; xF.S. Geduld 30 15-16; Gen Elec 380½; Glaxo 442½; Grand Metropolitan Hotels 142; Gr Un Stores A 404; Guest Keen 270½; Hawker Siddeley 178; Hoover A 133½; ICI 359½; Imp Tob 92¼; xIntl Thomson 348½; Kloof 14 15-16; Marks and Spencer 108; Metal Box 276; Minorco 160½; xPhillips 545; Pilkington Bros 307½; Plessey 116; Rank A 212; Rio Tinto Zinc 297½; Roan Consol 90; Sel Trust 524; Second Scott Inv 96¾; Shell T and T 322; Tanganyika 166½; Thorn 446; Trusthouse 141½; Tube Investments 320; Ultramar 312½; Unilever 500; Union Corp 810; Vaals 34½; Vickers 159½; Western Driefontein 49¾; Western Deep Level 17 1-16; xWest Mines 146½; W Holding 36⅜; Woolworth 72¼; Zambian Copper 11⅛. **Bonds:** Brit Transport 66¼; Brit Cons 2½ 23⅞; Treasury 8½ 93; War Loan 33⅝. The *Financial Times* industrial index 465.0, up 1.9.

Silver

Closing basic price of 1,000-ounce certificates in the Victoria area, according to the Scotiabank, $9.79 U.S. bid per troy ounce and $9.83 asked. Previous day $9.73 and $9.77.

STEWART'S RESTAURANT
388-7021
7-10

Mutual funds

TORONTO (CP)—Recent prices of investment funds supplied by The Investment Funds Institute of Canada Friday. They are the net asset value per share or unit (NAVPS) last circulated by the fund in accordance with its pricing practice as contained in the prospectus of the fund. n—no sales charge, x — U.S. Fund, y — delayed NAVPS, xd—ex-dividend.

Institute Members

AGF Group
Amer Grwth 6.50
Cdn Gs Egy 6.41
Cdn Sec Gth 8.89
Cdn Trusteed 4.46
Corp Invest 7.35
Corp Inv Stk 9.50
Gwth Equity 15.63
Japan 14.12
nMoney Mkt 10.00
Option Equity 4.64
Special 7.15
All Canadian Grp
yCompound 7.78
yDividend 8.16
yNorthn Egy 5.38
yRevenue Gth 4.54
y4000 5.29
Bolton Tremblay
Cda Cumul 9.85
Income Fund 9.91
Internatnl 9.58
Pld Resourcs 8.81
Taurus 11.13
Calvin Bullock Gr
Acrofund 1.96
Banner Fund 5.03
CIF 5.69
CIF Income 10.18
Cambridge Group
yIntl Energy 3.31
yIntl Growth 5.70
yIntl Income 4.02
yNat Res Gth 5.49
yUnivest 6.98
yGrowth 8.80
CSA Mgmt Gr
Goldfund 7.01
Goldtrust 3.55
Confed Group
Dolphin Eqty 7.59
yDolphin Mtg 5.00
Cundill Value 7.77
Eaton-Bay Group
Commwth 20.50
Dividend 5.22
Growth 15.28
Income 4.35
Internatnl 14.90
Leverage 6.78
Venture 6.81
Viking 7.61
Guaranty Trust Gr
ynInv Equity 10.71
ynInv Income 4.17
ynMortgage 9.96
Guardian Group
Enterprise 1.26
GIS Comp 15.68
GIS Income 4.29
Gwth Fnd 15.54
North Amer 6.20
Mutual Acu 6.79
Mutual Inc 6.34
Sec Income 9.56
World Equity 5.75
Investors Group
yBond 4.97
yDividend 8.52
yGrowth 15.33
yInternatnl 8.10
yJapan 12.37
yMortgage 4.83
yMutual 6.85
yProvidt Stk 7.68
yRetiremnt 8.86
ynJonesHwrd 7.28
Principal Gr
yCollective 10.83
yGrowth 6.74
yVenture 5.86
yBond 3.07
Prudential Gr
Growth 8.83
Income 5.10
ySask Dev Fd 5.16
Scotiafund Gr
Scotiafund 1.42
Scotiafd Mtg .99
Templeton Gth 7.56
United Bond Share
RoyFund 10.16
yRoyFnd Inc 4.92
Universal Group
Equity 14.23
Income 4.90
Internatnl 5.78
Resource 6.56

Non-Members

nyAltamira Fd 6.56
Assoc Inv 8.47
yBeaubran 5.76
Ciag Group
yCo-Opera 13.34
yLandmark 15.60
Canagex Gr
yBond 9.39
Fund 14.28
Internatnl 9.87
yMortgage 10.03
Capital Grth 14.67
xChase 7.19
ynComCp Mtg 9.96
Desjardins Gr
yCanadian 10.43
yHypotheq 4.25
yInternatnl 10.12
yObligatns 5.01
yQuebec 5.26
nySpec 7.74
Dixon Krog Gr
Dixon, Krog 13.30
Heritage 3.80
Vanguard 9.96
yDominComp 11.48
yDominEquit 13.34
Dreyfus Group
Inc 13.63
xInternatnl 18.61
ynDynamic 12.94
ynExecutv Intl 1.41
xFid Trend 28.02
nFst Cdn Mtg 10.17
Fiscon Fund 6.34
nHarvard 10.93
Industrial Gr
Indust Amer 3.21
Indust Div 7.64
Indust Eq 9.59
Indust Gth 6.38
Indust Incm 10.30
Indust Pens 35.19
Keystone Gr
Cus K-2 5.67
Cus S-1 19.40
Cus S-4 6.10
Polaris 3.83
xLex Rsrch 16.81
xManhatn 3.11
yMaritime Eq 3.46
/Marlborough 8.11
nNatrusco 18.67
NW Group
yCanadian 6.87
yEquity 10.80
xOne Wm St 17.15
xOppenhmr 7.26
Pemberton Gr
nPacific Div 7.69
nPacific Ret 5.43
nPacific US 6.19
PHN Group
yBond 10.52
yCanadian 12.41
yDiv Income 11.27
Fund 17.64
yPooled 89.65
nyRRSP 18.43
PMF Managmnt
nPension Mu 9.17
nXanadu Fd 6.47
nPutnam 11.74
Pret et Revenu Gr
American 13.25
Canadian 8.99
Fonds H 4.88
Retraite 9.28
Sterling Group
Equity 8.93
yMortgage 4.96
xTech 10.04
Trans Canada Gr
A 6.13
B 62.85
C 11.79
United Group
yAccumula 6.02
yAccumul R 7.55
yAmerican 2.24
yCont Mortg 5.06
yHorizon 3.94
ySecurity 4.55
yVenture 4.41
yVenture Ret 8.04
Western Grth 6.98

Commodities

	Open	High	Low	Close	Ch'ge.
Silver, New York (per 100 oz.)					
Aug	969.00	969.00	968.00	987.80	+16.50
Sep	971.70	991.90	967.00	989.80	+16.10
Dec	995.00	1018.0	993.00	1016.5	+18.50
Copper, New York (per 100 lbs.)					
Sep	87.25	90.00	87.00	88.90	+1.55
Dec	89.20	91.35	89.20	90.90	+1.70
Jan	89.70	91.10	89.50	91.00	+1.65
Lumber, Chicago (per 1,000 bf.)					
Sep	284.00	287.30	282.10	284.80	—.10
Nov	244.50	246.90	243.10	244.20	—1.30
Jan	230.00	232.30	230.00	231.40	+.20
Plywood, Chicago (per 1,000 sq. ft.)					
Sep	212.20	212.20	208.50	210.00	—1.80
Nov	202.50	202.80	200.00	200.20	—2.10
Jan	197.50	197.50	196.10	196.10	—1.40
Live cattle, Chicago (per 100 lbs.)					
Oct	65.40	66.97	64.90	66.97	+1.50
Dec	66.25	67.87	66.02	67.87	+1.50
Jan	67.30	68.70	66.95	68.57	+1.37
Live hogs, Chicago (per 100 lbs.)					
Oct	35.90	36.60	35.75	36.55	+.75
Dec	35.95	36.50	35.70	36.47	+.57
Feb	37.55	38.70	37.55	38.42	+.77
Porkbellies, Chicago (per 100 lbs.)					
Aug	35.10	36.20	33.77	34.15	—1.25
Feb	41.40	42.90	41.20	42.70	+1.15
Mar	41.70	43.00	41.60	42.97	+1.02
Gold, Chicago (per oz.)					
Sep	315.80	317.10	312.60	313.70	—2.80
Dec	323.80	326.00	320.20	320.70	—3.10
Mar	322.00	335.00	329.00	329.60	—4.50

Gold, Winnipeg (per oz.)

	Open	High	Low	Close	Thurs.
Oc	—	—	—	316.50	317.80b
Ja	326.80	326.80	325.50a	325.50a	326.50b
Ap	335.40	335.40	334.00a	334.00a	335.40b

Livestock

CALGARY (CP) — Receipts Friday at the Calgary public stockyards totalled 465 head, consisting of light supplies of slaughter cows and bulls, feeder cattle and stock calves. Trade was moderate on slaughter cows and bulls. There were no slaughter steers or heifers on offer. Slaughter cows and bulls traded fully steady. Feeder cattle receipts consisted of light supplies of heavy feeder steers and heifers and good stock calves. Good feeder steers and heifers traded $1 higher, while good stock calves traded up to $120 per hundredweight. Feeder cows on an active demand priced $5 higher. D1-2 cows $57.50-$61 per hundredweight; D3-5 55-58.50. Good bulls 68-71.25. Good feeder steers over 800 lbs. 85-90; 700-800 lbs. 85-94; common to medium over 600 lbs 75-85. Good feeder heifers over 700 lbs. 80-87; 500-600 lbs. 90-100; common to medium over 500 lbs. 70-80. Feeder cows 58-67.50. Good stock steer calves 500-600 lbs. 110-119.50; 400-500 lbs. 110-120. Good stock heifer calves 400-500 lbs. 110-120.

Montreal

CLOSING AVERAGES

	IN	UT	BA	CO	PA
Chge	+2.33	+1.25	—1.13	+1.73	+0.60
Fri	292.73	239.19	325.23	286.19	181.46
Pre clo	290.40	237.94	326.36	284.46	180.86
Wk ago	278.56	233.72	324.27	275.08	176.89
Mt ago	266.06	230.25	320.98	265.84	175.45
79 hi	291.97	240.67	338.13	286.20	181.31
79 lo	213.32	195.96	289.09	224.93	155.43

Volume 669,775

Options

Closing prices of all traded options. Sales unit is 100 shares. P denotes puts. (Trans-Canada options combine Montreal and Toronto exchange option trading):

Options			Vol	Int	Last	Close
abitibi	Fb 17½		1	379	$3	$19⅝
Abitibi	Fb 20		64	945	130	$19⅝
Abitibi	Nv 17½		47	828	$2⅝	$19⅝
Abitibi	Nv 20		79	1058	100	$19⅝
Alt GA	Fb 25		6	298	$2	$24¼
Alt GA	My 25		10	20	$3	$24¼
Alt GA	Nv 22½		1	192	$2½	$24¼
Alt GA	Nv 25		16	526	125	$24¼
Alcan	Fb 45		2	227	$2½	$44⅝
Alcan	Fb 45	p	5	19	$2½	$44⅝
Alcan	My 45		110	123	$3¾	$44⅝
Alcan	Nv 40		155	441	$5¼	$44⅝
Alcan	Nv 40	p	8	67	40	$44⅝
Alcan	Nv 45		20	555	140	$44⅝
Alcan	Nv 45	p	10	68	$2	$44⅝
Aqutin	Mr 40		3	10	$6½	$41⅛
Aqutin	Sp 35		8	124	$6½	$41⅛
Aqutin	Sp 40		9	209	$3	$41⅛
Asama	Ja 17½		10	226	$2½	$18⅛
Asama	Ja 20		11	591	135	$18⅛
Asama	Ap 17½		3	39	$3⅜	$18⅛
Asama	Ap 20		5	31	195	$18⅛
Asama	Oc 17½		1	1006	150	$18⅛
Asama	Oc 20		31	2419	65	$18⅛
Bell Can	My 20		2	4	$2¾	$21¼
Bell Can	My 22½		11	22	100	$21¼
Bell Can	Nv 21⅝		5	1330	65	$21¼
BCdn Nt	Fb 15		7	38	90	$15⅛
BCdn Nt	My 15		7	7	115	$15⅛
BCdn Nt	Nv 15		7	269	65	$15⅛
Brscn A	Fb 25		20	419	165	$24
Brscn A	My 22½		2	217	$3¾	$24
Brscn A	Nv 20		1	192	$4½	$24
Brscn A	Nv 25		7	703	90	$24
Bk Mtl	Fb 22½		5	238	$3½	$25¼
Bk Mtl	Nv 25		23	1542	110	$25¼
Bk Mtl	Nv 27½		4	725	30	$25¼
BP Can	Ja 30		1	65	$7⅞	$34½
BP Can	Ja 32½		12	51	$6¼	$34½
BP Can	Ja 35		41	31	$4	$34½
BP Can	Ap 27½		3	6	$9½	$34½
BP Can	Oc 25		6	54	$10½	$34½
BP Can	Oc 30		52	128	$6¼	$34½
Bow Val	Ja 30		2	43	$5	$31⅞
Bow Val	Ja 32½		25	36	$3½	$31⅞
Bow Val	Ap 32½		25	80	$4⅞	$31⅞
CBth A	Ja 15		10	251	95	$14⅛
CBth A	Ap 12½		4	65	$2¾	$14⅛
CBth A	Ap 15		14	67	140	$14⅛
CBth A	Oc 15		2	418	50	$14⅛
CP Ltd	Fb 30		2	288	$5½	$34⅞
CP Ltd	Fb 32½		5	321	$3⅞	$34⅞
CP Ltd	Fb 35		1	121	$2¼	$34⅞
CP Ltd	My 35		3	6	$3	$34⅞
CP Ltd	Nv 32½		11	417	$3⅛	$34⅞
CP Ltd	Nv 35		10	251	155	$34⅞
C Ti A	Oc 32½		10	41	55	$29¾
Denis	Ja 30		2	74	$2¾	$30
Denis	Ja 32½		12	35	$2	$30
Denis	Ap 30		4	25	$4	$30
Denis	Ap 32½		6	8	$3	$30
Denis	Oc 20		3	87	$9¾	$30
Denis	Oc 25		13	102	$5½	$30
Dom M	Ja 45		3	8	$6½	$46⅛
Dom M	Oc 45		3	91	$4	$46⅛
D Pete	Ja 40		10	331	$10	$43⅝
D Pete	Ja 40	p	5	54	$3½	$43⅝
D Pete	Ja 45		16	374	$6¾	$43⅝
D Pete	Ja 50		100	702	$5¾	$43⅝
D Pete	Ja 55		63	1037	$3¾	$43⅝
D Pete	Ap 40	p	12	28	$5¼	$43⅝
D Pete	Ap 45		4	64	$9⅛	$43⅝
D Pete	Ap 45	p	10	46	$7	$43⅝
D Pete	Ap 50		35	173	$7½	$43⅝
D Pete	Ap 55	p	1	2	$13	$43⅝
D Pete	Oc 25		3	292	$18¼	$43⅝
D Pete	Oc 27½		7	382	$16	$43⅝
D Pete	Oc 30		162	1031	$14½	$43⅝
D Pete	Oc 32½		17	704	$12½	$43⅝
D Pete	Oc 35		89	1241	$10	$43⅝
D Pete	Oc 40		405	2525	$7¼	$43⅝
D Pete	Oc 40	p	89	727	$2½	$43⅝
D Pete	Oc 45		412	4210	$5	$43⅝
D Pete	Oc 45	p	10	241	$5	$43⅝
D Pete	Oc 50		356	6292	$4	$43⅝
D Pete	Oc 50	p	10	130	$9¼	$43⅝
D Pete	Oc 55		388	7419	$2¾	$43⅝
DTex	Mr 15		11	83	75	$13⅞
DTex	Sp 15		49	283	15	$13⅞
Gulf C	Fb 55		1	44	$20	$75
Gulf C	Fb 60		24	110	$15¾	$75
Gulf C	Fb 65		5	65	$13	$75
Gulf C	Fb 70		10	32	$10¾	$75
Gulf C	Fb 75		10	10	$8¼	$75
Gulf C	My 60		2	2	$21	$75
Gulf C	My 65		2	5	$14	$75
Gulf C	Nv 45		2	81	$29	$75
Gulf C	Nv 50		7	200	$25	$75
Gulf C	Nv 55		13	169	$20	$75
Gulf C	Nv 60		83	448	$15¼	$75
Gulf C	Nv 65		151	540	$10⅞	$75
Gulf C	Nv 70		92	304	$8¾	$75
Gulf C	Nv 75		108	96	$6¾	$75
Gnstar	Ja 25		3	199	$2¾	$27¼
Gnstar	Ap 25		1	10	$3¾	$27¼
Gnstar	Oc 25		19	58	$2¼	$27¼
Ho OA	Oc 50		2	51	$31¼	$81½
Husky	Ja 65		20	41	$5⅝	$65
Husky	Ap 65		20	40	$7⅞	$65
Husky	Oc 60		15	46	$5⅝	$65
Husky	Oc 65		23	196	$2⅞	$65
IAC	Dc 15		3	3	$2	$17
IOil A	Fb 30		10	91	$10½	$39⅜
IOil A	Fb 35		1	372	$6¼	$39⅜
IOil A	Fb 40		54	641	$3½	$39⅜
IOil A	Fb 40	p	5	6	$2¼	$39⅜
IOil A	My 35		20	20	$7¼	$39⅜
IOil A	My 40		5	24	$4¼	$39⅜
IOil A	My 40	p	2	15	$2⅞	$39⅜
IOil A	Nv 30		15	751	$9⅜	$39⅜
IOil A	Nv 35		41	1806	$5	$39⅜
IOil A	Nv 40		31	1545	$2⅛	$39⅜
I Pipe	Fb 20		5	252	90	$18½
I Pipe	My 20		20	25	120	$18½
Kaiser	Ja 22½		1	21	$6¼	$28⅜
Kaiser	Ja 27½		15	32	$3¼	$28⅜
Kaiser	Ja 27½	p	5	5	$2	$28⅜
Kaiser	Oc 27½		2	34	190	$28⅜
Labat A	Ja 22½		100	314	$2⅝	$23⅞
Labat A	Ja 25		27	701	180	$23⅞
Labat A	Oc 22½		1	757	$2¼	$23⅞
Labat A	Oc 25		128	1455	135	$23⅞
MB Ltd	Fb 27½		2	480	$3¼	$28⅜
MB Ltd	Nv 25		11	495	$4⅜	$28⅜
MB Ltd	Nv 27½		11	784	$2½	$28⅜
MB Ltd	Nv 30		63	497	100	$28⅜
Moore	Fb 40		2	63	$2¾	$39⅜
Moore	Nv 35		4	19	$4¾	$39⅜
Moore	Nv 40		14	96	125	$39⅜
Inco	Fb 22½		20	1074	$3⅞	$24½
Inco	Fb 25		17	1324	$2¼	$24½
Inco	My 20		1	22	$6⅝	$24½
Inco	My 22½		5	8	$4⅞	$24½
Inco	My 25		9	70	$3⅛	$24½
Inco	Nv 20		3	615	$5	$24½
Inco	Nv 22½		2	1156	$2⅞	$24½
Inco	Nv 25		136	5011	130	$24½
Norcn	Fb 20		8	1014	$8	$29½
Norcn	Fb 22½		56	380	$5¾	$29½
Norcn	Fb 25		114	819	$4	$29½
Norcn	Fb 27½		43	60	$3¼	$29½
Norcn	Fb 27½	p	5	5	$2⅝	$29½
Norcn	My 22½		1	1	$5¾	$29½
Norcn	My 25		15	57	$3¾	$29½
Norcn	My 27½		34	78	$3⅛	$29½
Norcn	Nv 17½		3	635	$9¼	$29½
Norcn	Nv 20		152	1385	$8	$29½
Norcn	Nv 22½		221	1738	$5¾	$29½
Norcn	Nv 25		680	2704	$4	$29½
Norcn	Nv 25	p	14	38	50	$29½
Norcn	Nv 27½		317	353	$2½	$29½
Noran	Fb 13⅜		16	323	$5⅜	$18⅜
Noran	Fb 16⅝		26	606	$2½	$18⅜
Noran	Fb 17½		7	7	$2⅜	$18⅜
Noran	Fb 18⅜		25	207	170	$18⅜
Noran	Nv 13⅜		217	817	$4¾	$18⅜
Noran	Nv 15		52	1611	$3⅜	$18⅜
Noran	Nv 16⅝		58	3132	195	$18⅜
Noran	Nv 18⅜		6	1552	100	$18⅜
Noran	Nv 20		23	283	70	$18⅜
Nor Tel	Ja 45		5	16	$5	$47½
Rang	Ja 30		31	264	$4½	$32⅛
Rang	Oc 25		17	164	$7½	$32⅛
Rang	Oc 27½		20	190	$4½	$32⅛
Rang	Oc 30		31	682	$3⅜	$32⅛
Rang	Oc 32½		5	181	175	$32⅛
Roy Bk	Ja 45		7	191	$2	$45
Roy Bk	Oc 40		10	149	$4¾	$45
Roy Bk	Oc 45		5	195	125	$45
Shell C	Fb 20		35	210	$8½	$27¾
Shell C	Fb 22½		15	192	$6¼	$27¾
Shell C	Fb 25		3	364	$4⅜	$27¾
Shell C	Fb 27½		25	246	$3¼	$27¾
Shell C	Nv 20		20	426	$7¾	$27¾
Shell C	Nv 22½		101	511	$5¾	$27¾
Shell C	Nv 25		27	746	$3½	$27¾
Shell C	Nv 27½		102	624	$2¼	$27¾
Stlco A	Fb 27½		1	209	$3⅛	$29¼
Stlco A	Fb 30		17	597	140	$29¼
Stlco A	My 27½		2	27	$3½	$29¼
Stlco A	My 30		8	15	$2	$29¼
Stlco A	Nv 27½		8	208	$2½	$29¼
Stlco A	Nv 30		24	904	85	$29¼
Total P	Ja 25		4	244	$5¼	$27
Total P	Ja 25	p	3	33	175	$27
Total P	Ja 27½		11	212	$4⅛	$27
Total P	Ja 27½	p	10	30	$3	$27
Total P	Ja 30		37	154	$2⅞	$27
Total P	Ap 27½		10	24	$4⅞	$27
Total P	Oc 20		1	104	$8	$27
Total P	Oc 25		10	775	$4	$27
Total P	Oc 27½		104	506	$2⅛	$27
Total P	Oc 27½	p	20	187	175	$27
Total P	Oc 30		101	1059	135	$27
Total P	Oc 32½		5	635	75	$27
Wcoast	Mr 15		1	841	160	$15⅝
Wcoast	Sp 15		35	1201	65	$15⅝
Wcoast	Dc 12½		2	619	$3⅛	$15⅝
Wcoast	Dc 15		9	1869	120	$15⅝
Wcoast	Dc 17½		14	671	45	$15⅝

Total volume 7658.
Total open interest 128457.

WESTERN DIAMOND HOUSE
DIAMOND CUTTERS — IMPORTERS

- Where you can select your diamond.
- Examine it with our comprehensive instruments.
- Choose a setting of your own design.
- Obtain advice and appraisals from our experts.
- Where you can buy quality at the right price.

510 YATES, SUITE 300
FOR AN APPOINTMENT PHONE 382-1421

EXPERIENCED WORKING CHEF REQUIRED
for Central Alberta full service Hotel. Excellent Salary and Benefits.
For appt. in Victoria call
383-9667
10 A.M.-2 P.M. MON., AUG. 27
or send full resume to:
36 HUNTER CLOSE
RED DEER, ALBERTA T4N 6C5

CAMOSUN COLLEGE
offers a training program in
Business Office Administration
KEYPUNCH AND DATA ENTRY
Fifteen seats are available for the program, commencing August 27 and concluding October 19.
Time: Monday through Friday,
4:30 p.m. to 10:30 p.m.
Interested applicants contact:
Counselling/Admissions Center.
Attention: D. Davidson,
Camosun College,
1950 Lansdowne Road,
Victoria, B.C. V8P 5J2.
592-1281, local 241

ELECTRICIANS
required for
MacMILLIAN BLOEDEL INDUSTRIES LIMITED
Alberni Pulp & Paper Division
Port Alberni, B.C.
These are steady permanent positions in a modern community located on southern Vancouver Island, close to Vancouver, Victoria and Nanaimo. Port Alberni boasts availability to all facilities, recreational, hospitals, etc.
Preference will be given to applicants with Interprovincial Tradesman's Qualification Certificate or related heavy industrial experience. Relocation assistance will be available to successful applicants.
Qualified persons should apply immediately to the nearest Canada Employment Centre.
8-25

PROJECT ENGINEER
A Mechanical Project Engineer is required for Prince Albert Pulp Company Ltd. This pulp mill is a well established 800 metric tonnes per day softwood kraft mill, located in north central Saskatchewan.
The Candidate must be eligible for professional status in the province of Saskatchewan, and have a minimum (5) years experience as Pulp Mill Project Engineer.
As well as salary commensurate with education and experience, the company offers an attractive benefit package and relocation assistance.
Interested applicants are requested to submit a resume including salary history to:
Industrial Relations Department
Prince Albert Pulp Company Ltd.
P.O. Box 3001
Prince Albert,
Saskatchewan, S6V 5T5
Telephone:
764-1521 Ext. 235
All resumes will be held in strict confidence.

GOLD RIVER
BLEACHED KRAFT PULP MILL
VANCOUVER ISLAND
requires
ELECTRICIANS
WELDERS
Applications are invited from persons qualified in the above trades to fill current vacancies at our Pulp Mill located at Gold River on the West Coast of Vancouver Island.
INDUSTRIAL MAINTENANCE ELECTRICIANS — Must have trades certification and maintenance experience in heavy industry.
WELDERS — Must have B.C. D.P.W. No. 1 Ticket or Alberta "B" Pressure Ticket.
Hourly rate of pay is DLRS 10.56½. Full range of fringe benefits. Generous relocation assistance to successful applicants. Gold River offers fine recreational facilities — The area is noted for its excellent hunting and fishing. Quality living amenities includes schooling up to University Entrance.
Send Resume of Experience, including Telephone Number to:
Employment Officer
Tahsis Company Ltd.
1201 West Pender Street
Vancouver, B.C. V6E 2V4
8-24

STATIONARY ENGINEER
B.C. 3RD CLASS STEAM TICKET
There is an immediate opening for an operating engineer at our Hemlock Sawmill located at Tahsis on the west coast of Vancouver Island.
Tahsis is a completely modern town. All modern amenities including schooling up to full senior high school. Excellent working and living conditions.
For further information apply to
TAHSIS COMPANY LTD.
1201 West Pender Street,
Vancouver, B.C.
V6E 2V4
Telephone 664-5150

TRANS MOUNTAIN PIPE LINE COMPANY LTD.
Notice of Dividend No. 71
Notice is hereby given that a third quarter dividend has been declared of thirty cents (30¢) per share payable on September 30, 1979 to shareholders of record at the close of business on the 3rd day of September, 1979.
By Order of the Board.
G. A. Irving,
Secretary and
General Counsel

WANTED
FROM OCTOBER 1ST
For Retired Couple, 1 or 2-Bedroom Apt. Controlled entry. Electric heating.
Mr. & Mrs. L. Finden
c/o Dominion Hotel
Aug. 21-28

NORTH ISLAND COLLEGE
156 Manor Drive
Comox, B.C.
339-5551
INVITES APPLICATIONS FOR THE POSITION OF INSTRUCTOR/TUTOR BUSINESS ADMINISTRATION AND SMALL BUSINESS MANAGEMENT
QUALIFICATIONS: A masters degree in Business or Commerce is preferred with relevant experience, particularly in the small business sector a valuable asset. Expertise in marketing, finance, communications, accounting, organizational behavior and management will be required.
North Island College is committed to a concept of distributed educational services that are made available to its region using a variety of educational methodologies. The successful candidate must be able to work successfully within the framework of a comprehensive, distributed services, community-based, open access college using individualized instructional materials and methods.
Starting date: October 1, 1979
Salary: 1978/79 $21,000 (12 month contract)
APPLICATIONS
1. Complete resume with details of qualifications and experience.
2. Copies of official transcripts.
3. Three referees who may be contacted.
Applications must be received before 5:00 p.m., Friday, August 31, 1979
Apply to: **Principal**
North Island College
156 Manor Drive
Comox, B.C. V9N 6P7

Choose a course for your future...
an evening study program leading to the Registered Industrial Accountant designation.
All courses listed below are part of the study program leading to the R.I.A. designation. By enrolling in one or more of these courses you can advance your professional status. Evening lectures are offered at the University of British Columbia and the University of Victoria or you can take courses by correspondence. Graduates of post-secondary institutions are granted exemptions from some courses and examinations.

ACCOUNTING
These courses will give students a thorough understanding of the foundations of accounting and the skills of analysis for planning and control.
Course No.
11 **Principles of Accounting**
21 **Accounting Theory**
31 **Accounting for Cost Determination, Analysis and Control**
41 **Accounting for Management Planning and Control**
43 **Selected Topics and Contemporary Issues in Accounting**

BUSINESS ENVIRONMENT
These courses provide many of the broad insights and communications skills vital to the R.I.A. Management Accountant.
Course No.
12 **Introductory Economics**
13 **Business Communications and Case Analysis**
23 **Organizational Behaviour**

LEGAL ASPECTS OF BUSINESS
Many organizational decisions have legal and taxation implications. These courses give R.I.A. Management Accountant students an understanding of these factors.
Course No.
22 **Commercial Law**
24 **Taxation**

FINANCE AND AUDITING
These courses provide students with the tools for financial decision-making and for the measurement of managerial effectiveness.
Course No.
42 **Financial Management**
52 **Operational Auditing**

COMPUTERS AND SYSTEMS
The study of computers and systems helps students develop and communicate information for management decision-making.
Course No.
14 **Data Processing, Equipment and Programming**
51 **Information Systems: Analysis, Design and Implementation**

STATISTICAL METHODS FOR MANAGEMENT
These courses provide the mathematical tools to express organizational problems in measurable statistical terms for the purpose of aiding managerial decision-making.
Course No.
32 **Quantitative Methods I**
33 **Quantitative Methods II**

MANAGEMENT
This course relates all other studies to the management process. The case method is used to give students a practical understanding of the results of various decisions and actions.
Course No.
53 **Management: Processes and Problems**

For complete course descriptions, clip and mail this coupon today.

THE MANAGEMENT ACCOUNTANT
The Society of Management Accountants of British Columbia
Suite 401
750 West Pender Street
Vancouver, British Columbia V6C 2T7
Telephone: Vancouver (604) 687-5891
Other British Columbia centres call collect
Please send more information about the R.I.A. course of study.
Name ____________
Address ____________
City ________ **Prov.** ________
Postal Code ________ **Tel.** ________
Institution ________ **Academic Pgm.** ________
VTC-4

Alitalia cancels DC-10 order

ROME (AP) — Alitalia has cancelled its options to buy six DC-10 jetliners from McDonnell-Douglas Corp. following controversy over safety of the U.S. plane, a spokesman for Italy's flag airline said Friday. Alitalia announced last May it had options to buy the planes for $310 million, but on June 15 it suspended the options after the DC-10 was temporarily grounded by the U.S. Federal Aviation Administration after a major crash in Chicago. he Italian airline already owns eight DC-10s.

Chrysler Canada: Help, no bailout

OTTAWA (UPC) — Industry Minister Robert de Cotret told Chrysler Canada executives Friday that he has formed a study group to look into corporate problems but he will not "bail out" the financially-troubled company.

"We haven't offered any comments at all on the substance of the discussions because it is confidential," company spokesman Robert Young told reporters after Chrysler executives met with de Cotret.

De Cotret also declined to detail the company proposals to help it avert massive lay-offs because of serious financial problems. "I heard interesting proposals but I am not at liberty to say what they are now," he said.

"This will not be a bail out operation," he added. "We will be looking at the proposals very carefully. After all, our prime concern is the people of Windsor who are facing the possibility of long unemployment."

De Cotret said he has formed a study group of industry department and company officials and representatives of the United Auto Workers of America, which has seen employment at the Windsor plant drop from 2,200 in January to about 600.

"I expect the study group will look at clarifications and modifications to the proposals and then report back to me in a few weeks. Then there there will be more meetings with labor and Chrysler Canada," de Cotret said.

The American parent corporation has asked the United States government for $1 billion in tax breaks. Recent reports indicate the giant automaker may lose $500 million this year.

The U.S. company has also asked its 157,000 UAW employees to accept a two-year wage freeze to save it from bankruptcy.

While executives at the Canadian company kept their proposals confidential, industry sources said the company wants to convert its Windsor plant from production of V-8 engines to better gas-mileage four-cylinder motors.

Index takes off

TORONTO (CP) — Real estate and construction stocks made history on the Toronto stock market Friday with a performance never seen before.

The real estate index soared 185.66 points to 4,490.69, the largest daily rise of any of the 14 stock groups in records dating from the beginning of 1976.

The real estate index reached a level about three times higher than the TSE 300 index, which rose 7.72 to a record high of 1,669.73.

Shares of The Cadillac Fairview Corp. Ltd. of Toronto paced Friday's performance with a gain of 2 to $22.50. Class A shares of Nu-West Development Corp. Ltd. of Calgary advanced 1.63 to $29.

Harry Rannala, an analyst with Walwyn Stodgell Cochran Murray Ltd., said Cadillac Fairview's stock is attractive because of increasing income from the company's rental properties.

Shares of Nu-West Development are rising because the company owns Voyageur Petroleums Ltd. of Calgary, an exploration company with widespread interests.

"I would not be a seller of real estate stocks," Rannala said. "During an inflationary period, people look at hard assets and on that basis these stocks are still undervalued."

The oil and gas group also reached a record high, sparked by speculation over exploration off the East Coast and by the announcement of a takeover bid for Canadian Hidrogas Resources Ltd. of Calgary.

Norcen Energy Resources Ltd. of Toronto said Thursday a wholly-owned subsidiary will make an offer for all outstanding shares of Canadian Hidrogas in September at $15.50 a share.

Evan Bodrug, chairman and principal shareholder of Canadian Hidrogas, will deposit 53 per cent of the company's outstanding shares under the offer.

Shares of Canadian Hidrogas, which had been halted since Monday, resumed at the opening and closed up 7 to $14.50. Norcen Energy gained 3 to $29.50.

CZ newsprint takes jump

VANCOUVER (CP) — Crown Zellerbach Canada joined with other competitors Friday in raising the price of newsprint to customers in Western Canada, effective Oct. 1.

A Crown spokesman said prices on the lower B.C. mainland and Vancouver Island will increase $38 a metric tonne to $408. In the B.C. interior and Alberta, the cost will rise $48 a tonne to $424.

He said the increases were necessary because of higher operating and transportation costs.

1 BEDROOM
$26,500
964 HEYWOOD
(Beacon Hill Park)
A well managed building, with a Penthouse Lounge, Game Room and Sundeck. No need to feel closed-in in your apartment all day. Recommended for a retired couple or single person. Enjoy the Roman design Swirl Pool and Sauna.
Call Now For a Viewing
LORNE COMO
479-1179
388-6454
REALSPAN PROPERTIES LTD.
8-25

WATERFRONT
OPEN HOUSE
1166 RHODA LANE
(off Craigflower and Shirley Rd.)
SAT. 2-4 P.M.
Enjoy views, fishing, boating and comfortable living with an income. This attractive duplex is located on 71' of beautiful Gorge waterfront. Each self contained unit has 2 bedrooms, living room, separate dining and spacious kitchen. One unit presently rented at $375 a month. Large assumable first mortgage at a low interest rate. Asking $89,900.
RESIDENCE 477-6185 JUNE HOUGHTON OFFICE 595-2121
NATONAL TRUST CO. LTD.
8-10

STARTER – $39,000

OPEN SAT. 2-4 P.M.
1793 HAULTAIN
2 bedrooms, full basement, extra room down, freshly painted and very clean. You must see inside. This won't last at this price and we're open to offers.
477-7545 KEITH KAYE 388-7557
8-24 CAPITAL CITY REALTY LTD.

3.14 ACRES — SAANICH
THREE-YEAR-OLD HOME
$88,500.00
Located off Oldfield Road, this unique property features a two-storey, three-bedroom home. Exterior finished in cedar siding with cedar shake roof. Excellent well, good garden area. Very secluded. Some trees on the property. The unusual shape of this property would lend itself to chicken ranching, rabbit raising or possibly a nursery or greenhouses. No drive-bys but call for information cheerfully given.
OGORDON TEWS 477-2732 CAPITAL CITY REALTY LTD. BOB BLACKLAWS 479-4097
8-25

SEA and MOUNTAIN VIEWS
Yes! Luxury with super views are yours in this James Bay 1-bedroom condominium. Lovely living room, dining room with large balcony for sunny days. Ensuite laundry room. Plus 6 appliances and drapes. Adult only building. Yours for $42,500. MLS.
PATRICK SUPEENE
RES. 478-6294
BUS. 388-6454
(24 Hrs.)
REALSPAN PROPERTIES LTD.
8-23

OPEN HOUSE
NEW GORDON HEAD—$89,900
1632 KENMORE
SATURDAY 1:30-4:00

Cedar and brick accentuate this quality new ranch-style home. Over 1500 sq. ft. on one level including 3 large bedrooms. Also living room with handsome fireplace, formal dining room and a dream kitchen with solid sen cabinets and access to laundry room. A skylighted breezeway leads to a giant double garage and workshop. 12,500 sq. ft. lot, fenced, with plenty of privacy. Don't be disappointed. Act now!
GLENN NICHOLLS
598-5144 8-24 598-7689
MANN T.L. MANN & ASSOCIATES LTD.

PRIVATE AND SECLUDED

OAK BAY
Situated on a quiet dead end street in South Oak Bay, this character home built in 1907 has been completely redone combining the best of the old and the new. Three baths, 4 or 5 bedrooms, 4 fireplaces and much more. Asking $175,000. Please call me for a private viewing.
Exclusive with
DARRYL YOUNG at 388-5464
Pager 526, or 598-3321 (bus.)
JACK MEARS
OAK BAY REALTY LTD.
8-24

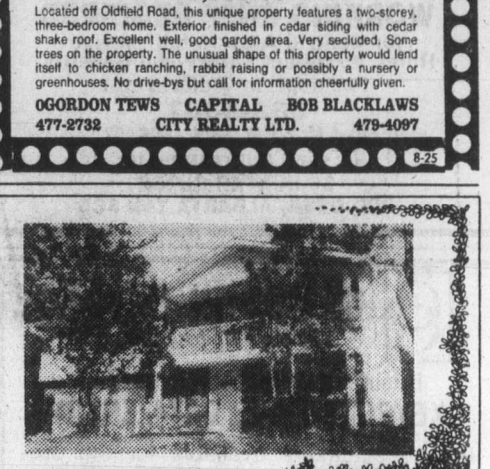
OPEN HOUSE
Sat. and Sun. 2-5
920 WOODHALL (off Quadra)
You are invited to view this brand new spacious 3-bedroom quality built home (1,550 square feet on main). Designed with a kind of Colonial elegance, it features custom-built oak kitchen cabinets, dishwasher, garburator, 2 fireplaces, 2 full bathrooms, 2 sundecks and more. It is situated in a quiet oak treed area of new executive type homes.
Realistically priced at $115,000. For preview call:
385-7721 CLIFF SALMOND 477-3626
385-7721 BILL WEISS 598-8443
GARDNER REALTY LTD.
8-24

S·T·O·P·

Wasting Money!
Renting is a losing proposition. Each month that you rent you spend your hard-earned money and what do you have to show for it — nothing!
Let Vista Homes show you how to put that monthly payment to work for you. Our Subsidy To Owner Plan will help you save money and can reduce your monthly mortgage payment to as low as $264.95 (P.I.) (full price $39,900).
And for a low monthly payment such as this you can own a beautiful condominium with all of the features you have been looking for . . . fireplaces . . . skylights . . . kitchens with windows and eating areas . . . underground parking plus much more.
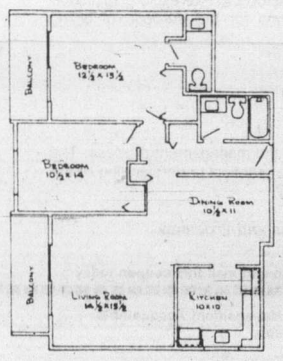
View this beautiful building now and stop wasting money tomorrow.
One-bedroom Luxury Suites from $39,900
Two-bedroom Luxury Suites from $48,900
OPEN DAILY 10 am to 5pm
Phone 386-3315
Typical 2-bedroom — $48,900.
Vista Chateau
2631 Prior St.
Another Vista Homes condominium

Broadmead — Open House
Sat. and Sun. 1:00-4:00
975 Royal Oak Drive
Come and view at your leisure this fantastic, contemporary, "passive" solar heated home. Meticulously cared for, and with room for a large family, features include 4 bedrooms, 3 complete bathrooms (piece ensuite), office and heated greenhouse, sunken room with fireplace, family room with fireplace, beautiful gourmet kitchen with eating area and dining room. There is also AM-FM intercom, vacuum system, large double garage with electric door. Set in a beautifully landscaped garden with double boulevard designed for extra off-street parking and privacy. Offered at $124,900. MLS.
SOLD
Dale Briggs in attendance 592-3978
GARDNER REALTY LTD. 385-7721
8-24

REDUCED $5,000
SEAVIEWS
Panoramic seaviews in this custom built house overlooking
CADBORO BAY
this home offers privacy and prestige in a unique area, situated on a [illegible] lot in such a way to ensure you the [illegible] of all the views. The house has 3 bedrooms, 2½ bathrooms, formal dining, den, kitchen with eating area, [illegible] stove and [illegible] 3 sliding doors which provide easy access to the full depth sundeck and private patio off of the living room. The yard is designed for easy upkeep with its mature trees and 3 phase sprinkler system. All this and more can be yours for the price of $177,500. For more information or a private showing, call:
HARVEY A. SIMONS
Associate
477-7284 (Bus.) 477-2977 (Res.)
D.F. Hanley & Associates Ltd.
8-24

OPEN HOUSE
SAT. 1:30-4:00
4074 DAWNVIEW CRES. (OFF EDGELOW)

SPANISH ELEGANCE
This is a home designed for spacious and elegant living in a Mediterranean atmosphere. The upper floor is a complete home. Area totalling nearly 4,000 square feet offering 5 bedrooms, den, 2 fireplaces, 3 bathrooms, wet bar, vacuflo, dishwasher, compactor, thermopane, intercom in every room. Almost any feature you can think of is in this home. If a mortgage is required, approximately $74,000 at 10¼% is available to the qualified purchaser. An exceptionally nice home open for your inspection. Asking $129,000.
BILL WEISS 385-7721 598-8443
REID TOPP 385-7721 388-6275 pager 619
8-24 GARDNER REALTY LTD.

OPEN HOUSE
(GORDON HEAD)
WEST COAST CONTEMPORARY
$95,900 (NEW)
SAT. 1:30-4 — 4432 TYNDALL
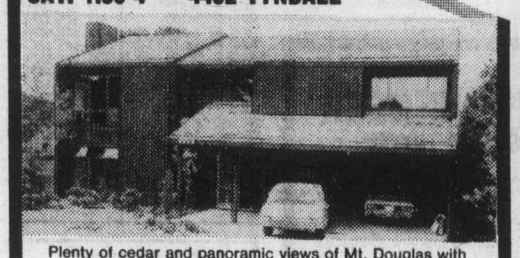
Plenty of cedar and panoramic views of Mt. Douglas with glimpses of sea views make this home a must to view. Over 1600 square feet of living area, with 1400 square feet undeveloped in the full basement. Floor to ceiling fireplace with 15' vaulted ceilings in the living and dining rooms. There are 3 large bedrooms, gym-sized bright, convenient kitchen, 3 baths (one roughed in), 26x10' sundeck, double garage and all Thermo pane windows. Hurry for this one!
8-24
MANN T.L. MANN & ASSOCIATES LTD.

REALSPAN PROPERTIES PROUDLY PRESENTS
MAYFAIR DISTRIBUTION CENTRE
in the heart of the Mayfair Shopping District
1. New, high quality RETAIL OUTLETS—2 ONLY
2. Modern WAREHOUSING, LOADING DOCK or DRIVE-IN—4 ONLY
This reasonably priced, new development is now 65% leased, has excellent exposure and quality tenants.
FOR FURTHER INFORMATION OR VIEWING CALL
JOHN F. COLWELL
REALSPAN PROPERTIES LTD.
388-6454 592-9828
8-10

BCRIC, Coseka close deal

Coseka Resources Ltd. of Calgary and B.C. Resources Investment Corp. have concluded a small, but significant land deal on potential gas or oil property in the Peace River area. Asked if he was pleased about it, Robert Currie, BCRIC's vice-president for oil and gas said "you're damned right I am."

The land, 23,756 acres in the middle of BCRIC's A6 block, located about 200 kilometres north of Fort St. John and 60 kilometres west of the Alberta border, is the final parcel of 27 blocks that the corporation was allotted by the provincial government.

However, pleased as he was that all 27 blocks have been taken up with partners on farmout contracts, Currie said that the property is considered by the corporation to have a good potential. BCRIC has agreements with other companies on the 10 other parcels in the block, which, at 905,000 acres, is by far its biggest holding in B.C.

Currie said that he was more than satisfied with the BCRIC progress in a year's activities. Besides successfully bidding in various provincial rights sales, the corporation has acquired rights and agreements on about 100,000 acres in Alberta.

BCRIC had agreements on only 22 of its properties when the prospectus issued for its mammoth shares distribution wad distributed last spring.

Under the agrrement with Coseka, that company is committed to a geophysical program and must drill if it is to earn an interest in the the lands. It is similar to BCRIC's agreements with other companies.

West Pembina gas found

EDMONTON (CP) — Ranger Oil (Canada) Ltd. announced on Thursday the discovery of two natural gas formations in the West Pembina field. The discoveries, in the Cadomin and Shunda formations, are located above the deeper formations which have been the prime target in earlier exploration, Ranger said.

OPEN HOUSE
3932 SANDELL
SAT. and SUN. 2-4

Here you are: three bedrooms, large separate dining room, family room with heatilator off kitchen, 2½ baths, all Thermo windows and skylight. $89,900. Come and see!

477-0141 JACK HOWES 721-5100
THE PERMANENT 3647 SHELBOURNE 8-24

OPEN HOUSE SAT. 1-4 p.m.
128 RENDALL ST. (off Simcoe)
James Bay — Immediate Possession
$46,900

Come and view this spacious 2-bedroom home with excellent high basement. 16½x10½ kitchen. Rewired, plumbed and fully insulated. Nice range and fridge included. Vendor wants it sold immediately.

JUDY JOHNSON
477-0191 388-5464
Royal Trust Pager 733

OPEN HOUSE SUNDAY 1-4 P.M.

3935 NELTHORPE **$74,500**

1. 2½ miles to City Hall.
2. New Nelthorpe subdivision off McKenzie.
3. End of cul-de-sac.
4. 3 bedrooms, 1½ bath on main.
5. Downstairs finished with fireplace and bath.
6. Near completion, buy now and pick your own colours.
7. Close to nature park.
8. Good views of Olympics and Swan Lake.

WAYNE BUTTERFIELD
479-7030 NATIONAL TRUST CO. LTD. 382-8101

DUPLEX
ONLY $53,900
REVENUE $550 PER MONTH

OPEN HOUSE SATURDAY 2-4
VIC WEST — 649 LANGFORD ST.

HARD TO PART WITH!! That's how the owners of this spotless up and down legal duplex feel. Located on a quiet tree-lined street of well maintained homes. Excellent for young family starting out. Maintenance free, all services updated and renewed, separate meters and water tanks. Two-bedroom suite with fireplace on main floor rents for $325, upper large, one bedroom view suite rents for $225. Full high basement, 5 appliances, fruit trees and nicely fenced yard. **Phone Heather Barnard at 385-2639 or 592-2407.**

MARGETTS & GOWER
OAK BAY PROPERTIES LTD. 8-24

OPEN HOUSE SUN. 11-4

944 Avrill (off Jenkins off Jacklin)
4-Level Split — 4 Bedrooms — 2 Baths
$66,500 478-9823
COURTESY TO REALTORS 8-25

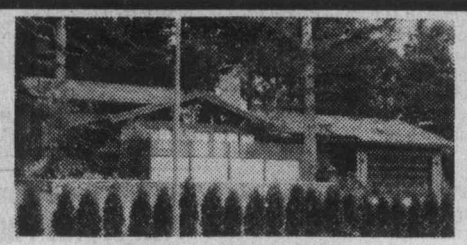

978 ROYAL OAK DRIVE
BROADMEAD (THE SUNNY PART)

Truly a very special home — split level — sunken living room, vaulted ceilings — separate dining room. Family room off kitchen, plus games room. 3 good sized bedrooms, master has 4-piece ensuite. Double garage — electric door — vacuum system. Quality throughout. MLS. Only $119,900. See you there.

477-0191 THE McGREGORS 477-3675
384-8001 ROYAL TRUST 477-3675 8-24

FOR SALE
$9500
REAL ESTATE BUSINESS
Including Green Acres Franchise
INCLUDING
ALL EQUIPMENT FOR OFFICE OF 6 SALESMEN and SECRETARY
OFFICE LEASE AVAILABLE
DOES NOT INCLUDE COMPANY NAME
FREE AND CLEAR
CALL BUSTER EALES
384-8075 Pager 686

OAK BAY
$89,900

OPEN HOUSE 1-3 ALL WEEK
920 FALKLAND

Beautifully maintained 4-bedroom home (1 down). Lot 62x160 with attractive landscaping. 2 driveways, room for boat and trailer. Close to St. Michaels and Norfolk House Schools. Early possession.

Call JACK PARKER 385-3195 or
HENDERSON REALTY LTD. 385-9741
8-24

ROCKLAND
EXCELLENT VIEWS
STONE RESIDENCE

Situated on over a quarter of an acre of professionally landscaped garden, an impressive residence of stone and cedar, with rich maple flooring and heavy beams. Reception hall, living room with stone fireplace and French doors to walled terrace. In-line dining room with good views of Gonzales Hill and the distant sea and islands. The 22' family room has built-in bookshelves, recessed ceiling. 3 Bathrooms. Master bedroom with walk-in closet; ensuite, private view balcony. Spacious second bedroom with leaded windows and the 3rd bedroom is in splendid isolation on the 3rd floor. Detached double garage of stone and cedar. Excellent guest parking. Offers in the region of $169,000. Exclusive.

RESIDENCE OFFICE 598-1420 **TED WALFORD** (24 Hrs.) OFFICE 477-1841
BLOCK BROS. REALTY LTD. 8-9

OPEN HOUSE
BY BUILDER!
SAT. & SUN. 1:30-4 P.M.
460 DRESSLER
(Metchosin Rd. to Painter Rd. Turn Right. At end of Painter, Turn right on Dressler)

3-BED. SPLIT LEVEL! 2 FULL BATHS ON MAIN FLOOR! DOUBLE CLOSED GARAGE! HEATILATOR FIREPLACE! THERMO WINDOWS! LOT IS 65'x132'! FULLY LANDSCAPED! 5-YR. B.C. HOME WARRANTY! A TRULY LOVELY NEW HOME OFFERED AT $71,900!

PHONE 658-5937 ANYTIME!
BEL-ISLE BUILDERS LTD.

OPEN SAT. 1:30-3:30
3350 ROLSTON CRES.

Attractive 3-level split on large landscaped lot in good area for schools and shopping. 4 bedrooms, recreation room, dining room, living room with brick fireplace, eating area in kitchen. $69,900 Exclusive.

479-1667 CATHY ATKINS 479-1667
J. H. WHITTOME & CO. LTD. 8-24

OPEN HOUSE SAT. and SUN 1-4 P.M.
2500 JEANINE DRIVE

3-bedroom split level. 2 full baths. Langford Uplands. This home features a double garage finished inside. Phone

Century 21 MAYFAIR REALTY Mayfair Centre 386-2955
JIMMY TURNBULL 479-0735
8-24

VIEW
RUSTIC — EARTHY WATERFRONT RANCHER

White and chocolate brown with rock exterior. Over one acre, private, prime waterfront, overlooking fabulous view of Haro Strait and Mount Baker, over 2400 sq. ft. main, over 800 sq. ft. basement with large workshop and storage/cold room. Private courtyard, bark landscaped with many plants, rock sidewalk and patio. Two heavy cedar main doors with stained glass windows, cedar shakes, new carpets throughout. Large double garage, fireplace with heatilator, intercom, large cedar deck in rear with planters, ample cupboards, oil heat, sliding glass doors, well built, well designed home. price $172,000. By appointment only.

656-5584 BILL WONNACOTT 656-5373
BLOCK BROS. REALTY LTD.
Home of the Best Sellers 6-30

OAK BAY — SEA VIEW
BY OWNER — $187,900

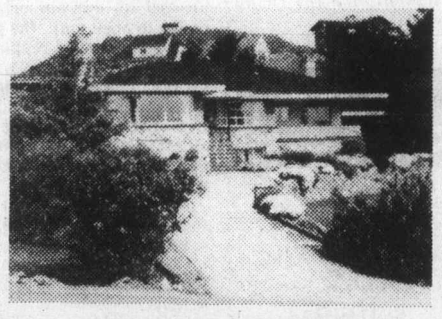

240 King George Terrace

Beautiful home of top quality, with superb Sea Views. Lot size 225'x90'. 4 bedrooms, 3 bathrooms, 3 fireplaces. Formal entertaining room with deluxe wet bar. Double garage plus double carport.

For Appointment Only — Ken or Amy 592-6225
8-24

SHAWNIGAN LAKE
Open House Sun. 2 P.M.
Access to private waterfront and tennis court

Just completed, a charming 3 bed Tudor on a large treed lot. Beautifully finished with oak cabinets, panelled cedar doors, shake roof, brick facing and fireplace, wall to wall etc., etc. 2½ baths, 1650 sq. ft. Set up for solar heat. Close to new school. Must be seen at 2180 Renfrew Road.

$74,500 743-5101
8-18

$47,500.00
NEAR WATERFRONT
EXCEPTIONAL HERITAGE DEVELOPMENT

Unique one-bedroom condominium across from Beacon Hill Park and only 1 block to Dallas waterfront. Bus stop at front door — walk to town or take a leisurely stroll around Victoria's famous park and enjoy the beautiful gardens and pools. All this and more at your front door. Net taxes after grant for 1979 are only $39.00!! Here is your opportunity to live in one of Victoria's most convenient and beautiful areas for a very reasonable price. Call now to view this delightful property.

T/C **MR. JIM WEBBER 658-5977**
MR. B. LAWLESS 477-0448
TOWN & COUNTRY REALTY LTD.
382-7276 8-25

WATERFRONT
OPEN SAT. and SUN. 12-3
10992 KALITAN

West Saanich Rd., west on Birch and follow signs. Magnificent sunsets from this quiet and peaceful home in sunny Deep Cove. 3 or 4 bedrooms situated on .15 acre lot, steps to the beach. Possible spacious in-law suite (also with views). Offered at $114,000.

DFH **SCOTT USBORNE**
384-8075 (Pgr. 1534)
MICHAEL NEWMAN
477-7291 Bus. 652-4105 Res.
D.F.H. REAL ESTATE LTD. 8-24

OAK BAY

1894 ST. ANN ST.
FAMILY HOME
OFFERS INVITED
TO $117,000.00

Approximately twenty one hundred square feet of well appointed, finished living area; hardwood floors, four bedrooms, three bathrooms, fireplace in living room, separate dining room with sliding glass doors to a secluded balcony, kitchen has wall-to-wall carpeting and eating area, a large sundeck off kitchen, a double carport with a lane entrance, full basement. It is situated near all required amenities; to view this exclusive listing call:

388-4271 JACK SWANSTON 592-6338
J. H. WHITTOME & CO., LTD. 8-23

630 SEAFORTH ST.
34 LUXURY WATERFRONT CONDOMINIUMS

FEATURING:
- Swirlpool, sauna
- Spacious flexible floor plan — 10% CCA
- Panoramic water vistas from all rooms
- Fireplaces, skylights, sloped beamed ceilings.
- Designed for energy conservation — hot water heating
- Roof gardens and landscaped galleries
- Oak cabinets, open bars and breakfast nooks in deluxe kitchens.
- Quiet, secluded 1.6 acre treed setting

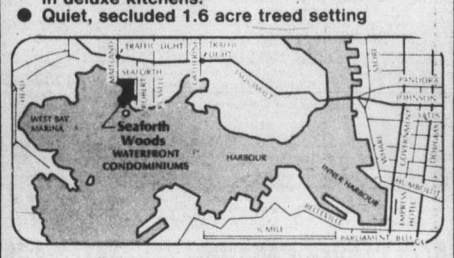

priced from $75,000
OPEN DAILY 1 P.M.-5 P.M.
DICKIE AGENCIES LTD.
382-4312 or 382-8239

CAPITAL REGION

OPEN HOUSE SUN. 2-4 p.m.
#219, 1870 McKENZIE

Tired of 4 square walls? Then come and see this uniquely designed 1-bedroom condominium. Close to University and Racquet Club. $31,000.

FLO BILINSKY 384-6385 — LINDA TOMAL 477-0073
OFFICE 477-1841
BLOCK BROS. REALTY LTD. 8-25

WATERFRONT
SOUTH OAK BAY
4 BEDROOMS

On a beautifully treed but small garden with good sea frontage and superb views. Reception hall, living room with fireplace, dining room, compact kitchen with breakfast room for three, office-cum-den. The bedrooms are downstairs and have excellent views. Two bathrooms. Exclusive. $149,-000.

TED WALFORD
Residence 598-1420 — (24 Hrs.) Office 477-1841
BLOCK BROS. REALTY LTD. 8-24

GORDON HEAD

OPEN HOUSE SATURDAY 1-4 P.M.
1716 LLANDAFF
5 BEDROOMS

Excellent family home in area of nice homes, on a quiet cul-de-sac. This home provides 3 bedrooms on main, 2 bedrooms down, 2½ baths, recreation room, 2 fireplaces. Immaculate throughout. If this is what you're looking for, call us to view. MLS.

WAYNE BUTTERFIELD 479-7030
NATIONAL TRUST 8-24 382-8101

DON'T COME TO THIS OPEN HOUSE
at 4431 VALMONT PLACE
SAT. and SUN., 1:30-4:00

Unless you are willing to come past the deceiving exterior and be overwhelmed by the exciting interior boasting of fantastic odd angles!! Executive living with room to spare!! Sunken living room, family room off kitchen rec. room, 3 bathrooms, 3 fireplaces, one in the 17-foot master bedroom! Plush carpeting throughout! BE BOLD! Come and see the many super features that make this tremendous home a great buy at $115,000 or

Call DIANE at 388-7557 or 388-6275, pager 346
8-24 Capital City Realty Ltd.

Montreal Trust REAL ESTATE

OPEN HOUSES

1986 BARRETT DRIVE — SAT. 2-4:30
(OFF EAST SAANICH RD.)

This 4-year-old Tudor style residence on ½ acre lot must be sold. Offering 1400 sq. ft. on main with 3 bedrooms, master ensuite, vaulted living and dining room ceiling, with extra large kitchen with eating area. Partial water views. Only 20 minutes to town and very close to elementary school. Offers invited on $93,000. (MLS 40792). In attendance:

386-2111 — WELLS HOOKER — 652-3634

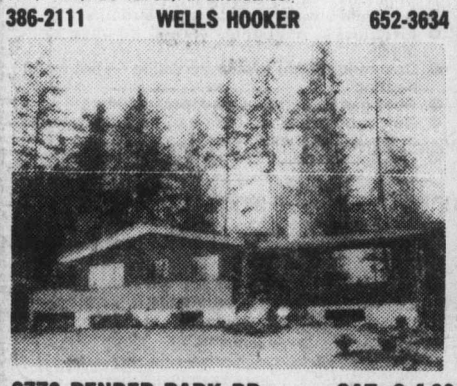

8770 PENDER PARK DR. — SAT. 2-4:30
DEAN PARK ESTATES
SPECTACULAR VIEWS

(New Listing) Beautiful water and island views are yours from all rooms in living area in this new no-step bungalow. Quality carpets and finishing throughout. All rooms are most generous in size. Main floor area of 1800 sq. ft. Separate large dining room, kitchen with quality cupboards, dishwasher and breakfast nook, vacuum system. Close to boating, curling, golf, etc. $139,000 M.L.S. In attendance:

386-2111 — ALAN WESTGATE — 656-3423
8-25

Provincial Court

After lengthy discussion Friday in Victoria provincial court, Judge William Ostler decided not to accept guilty pleas entered by a 26-year-old man.

Terry Harrison, charged in a Sunday break-in at a Saanich residence on Whittier, and the unlawful confinement, attempted rape and indecent assault of a young woman, insisted on pleading guilty to the first three charges in the morning.

Duty legal-aid lawyer Jasper Bomhof said his services were initially accepted but later refused in the morning, and persistent questioning by Ostler resulted in Harrison maintaining his position.

"I don't want a lawyer," Harrison told the court. "I want to plead guilty. I did this (pleaded guilty) because I want to get locked up.

"When I get out, I'm going to see her (the alleged victim) again. I'm in love with her."

After Ostler's initial acceptance of the pleas, crown counsel Richard Law said he would be calling psychiatric evidence under the Dangerous Sexual Offenders Act.

In the afternoon, Scott Marshall was appointed by the court to act for Harrison. Neither Marshall nor Law could give Ostler any indication of Harrison's fitness to plead or understand court proceedings, but the judge finally stated he would refuse to accept the pleas and struck them.

Harrison was then remanded in custody until Tuesday for a fitness hearing.

A JAPANESE citizen returning to the United States pleaded guilty to possession of a dangerous weapon, and was fined $350 and sentenced to one day in jail.

Kenjiro Hakomori, 17, of Mercer Island, was arrested after an incident Thursday afternoon prior to the departure of the *Princess Marguerite*.

Hakomori, whose father is a cancer researcher in Seattle, was going through U.S. customs, 394 Belleville, at about 4:30 and was asked for his Alien Registration, or Green card.

Law said Hakomori became agitated, pulled an 8½-inch knife and then jumped over the counter and grabbed a customs officer by the shirt. Three other customs officers persuaded Hakomri to let officer James Hill go and calm down.

Hakomori told Victoria police he believed there was "a better way" to handle documentation and couldn't understand why he had to produce the card when he hadn't been required to show it in order to leave the U.S.

Bomhof, acting for Hakomori, said the youth had lived in Seattle for eight years and had been holidaying in Victoria for three days. He said Hakomori admitted having a "short fuse" in a "stressful situation."

"It's intolerable public officials . . . should be so treated," Ostler said before imposing the fine and nominal jail sentence.

A 19-YEAR-OLD youth was handed a seven-day jail sentence for not reporting to his probation officer as ordered by Victoria County Court Judge E. J. C. Stewart.

Silvano Dardengo, of 1464 Ryan, pleaded guilty to breach of probation. Law told the court Dardengo was convicted of dangerous driving in connection with a Dec. 20 incident. Stewart handed out a suspended sentence, 18 months probation and ordered Dardengo to report to the probation officer immediately and as directed thereafter.

Law said Dardengo was requested May 31 to report to probation officer Kathy Martin on July 1 and failed to keep the appointment. He also missed five subsequent appointments made with the probation officer, Law stated.

TWO IMPAIRED drivers were each given 14-day jail terms.

Randy Clarence Brown, of 3498 Lovat, pleaded guilty to impaired driving Aug. 1, when two breath test readings of .17 were obtained by Saanich police. Brown had been convicted of the same offence Sept. 29, 1978, when he was fined $400.

William Bruce Caspersen, 22, of 971 Taine Road, also pleaded guilty to the same offence, which occurred July 25 when two readings of .16 were obtained by Colwood RCMP. Caspersen was convicted of the same charge Feb. 23, 1976, when he was fined $250.

TWO MEN CAUGHT dragging Aug. 11 on Douglas Street were fined at total of $750.

Michael Williams, 23, of CFB Work Point, and Brian Peter Hnylycia, 17, of 3346 Keats, both pleaded guilty to dangerous driving. Williams was fined $400 and Hnylycia $350 by Ostler.

Law said Saanich police parked at the intersection of Douglas and Saanich Road at 1:45 a.m. spotted two cars side by side travelling at about 105 kmh in a 50 kmh zone. They were pursued and stopped, Law said, and Williams said he was driving a friend's vehicle at the time. The friend was not in any condition to drive, Williams said, and was seated in the passenger seat when Hnylycia came up beside Williams and said, "You wanna go?"

At that point, Williams said, the owner of the car he was driving replied, "Go. go!"

Hnylycia told officers they had been dragging since Douglas and Finlayson.

"You're lucky you didn't kill somebody," Ostler told Williams, who was also fined $350 after pleading guilty to impaired driving.

SELLING YOUR HOME?
PICK UP THE PHONE
For a MARKET EVALUATION with
NO OBLIGATION, call
A. J. "ANDY" ANDERSON
595-2121 NATIONAL TRUST 388-6275 pager 401

FOR SALE
19-UNIT APARTMENT COMPLEX
BARROW, ALASKA
26% Down
Owner will carry balance
Write or Call:
P.P.I.
600 S. Harvard Blvd.,
Los Angeles, CA 90005
(213) 381-5731

Pot count draws 3 months

A 23-year-old Victoria man was sentenced in Victoria County Court Friday to three months in jail for possession of seven baggies of marijuana weighing 1.36 ounces for the purpose of trafficking.

Judge E. J. C. Stewart found Denis Wayne Molcan guilty and said Molcan had failed to establish that the marijuana he possessed was not for trafficking.

(Possession of a narcotic for the purpose of trafficking is one of the few offences where there is a reverse onus of proof. If the court finds the person guilty of the possession aspect, then the person must satisfy the court that the purpose of the possession was not for trafficking).

Molcan has a criminal record for theft, breaking and entering and theft, attempted breaking and entering, possession of a narcotic and possession of a restricted drug.

Holes in law fears cited

VANCOUVER (CP) — Canadians must be careful when demanding human rights to avoid opening loopholes to criminal activity, RCMP commissioner Robert Simmonds said here.

Simmonds told the annual meeting of the Canadian Association of Police Chiefs that criminals take advantage of legislation which provides freedom for law-abiding citizens.

"I am concerned with certain things I see happening in our society," said Simmonds, 53. "We can't guarantee freedom to such an extent that one could drive a truck through it."

Simmonds said that in the absence of laws authorizing police to open mail, the postal system is used regularly to transport illicit drugs. He said he hopes the federal government soon introduces legislation authorizing RCMP to open mail under conditions similar to those of wiretaps.

Mail is simply another form of communication, he said, and represents a lesser invasion of privacy than the tapping of telephone conversations.

Simmonds warned that freedom of information legislation must be studied carefully to avoid opening new doors to criminals.

He said that as a result of commissions of inquiry into the RCMP, criminal investigations have been hampered.

Marine Calendar

NAVY
Saskatchewan—Seattle.
Qu'Appelle—Delta.

OCEAN SCIENCES
Pandora II, Parizeau—Pat Bay.
Richardson—Masset.
Vector—Alberni Inlet.

COAST GUARD
Camsell, Vancouver, Douglas, Narwhal—in port.
Racer—Bamfield patrol area.
Rider—Sechelt patrol area.
Ready—Queen Charlotte patrol area.
Quadra—on weather station.

MERCHANT MARINE
Capetan Costis—Cowichan Bay.
Rondeggen, Inca Huayna Capac—Crofton.
Rimba Meranti—Gold River.
Elisa—Duncan Bay.

FOR LEASE

New building to be built close to Saanich Municipal Hall, 22,000 sq. ft., two floors. Ideal for doctors or other professionals. Ample covered parking. Lease now for February occupancy.

DAVE TAYLOR
388-4434
BILL SIDHU
8-19 WESTMONT REALTY (1977) LTD.

OPEN HOUSE
SAT. and SUN. 1-4 P.M.
4355 CEDAR HILL RD.

"I PROMISE YOU A ROOF GARDEN"
with the harmony of West Coast cedar. 1,330 sq. ft. plus more living area in the basement. This can be yours for a song to the tune of $84,500. Come for a visit.

BOB BLACKLAWS 479-4097 — CAPITAL CITY REALTY LTD. — GORDON TEWS 477-2732 8-25

Prices effective Aug. 25, Aug. 31 While Stock Lasts

TOP VALUE Windsor INVENTORY CLEARANCE

DOWNTOWN VICTORIA STORE ONLY

PLYWOOD — Good One Side Fir
4x6x5/8 ..... 12.49
4x7x5/8 ..... 13.95

OVERLAID PARTICLE BOARDS
4x8x1" Oak Two Side 17.95
4x8x½ Walnut One Side 14.95
4x8x5/8 Walnut One Side 15.95

PARTICLE BOARD CUTTINGS
Walnut Overlay 15¾x27x¾ ..... 89¢ ea.

DOOR SKINS
Maple Tone 18x80x1/8 ..... 95¢ ea.

ARBORITE CUTTINGS
Good Selection 2x4x1/16 ..... 2.49 ea.

ASH PLYWOOD
Slight Warp 4x8x¾ Lumber Core ASH (SEN) ..... 49.95 ea.

PLYWOOD
4x8x½ Damaged Sanded ..... 9.95 ea.
Fir — Limited Quantity

G.S.W. ROOF DRAINAGE SYSTEM

White and brown, easy to install baked-on enamel finish, eavestrough in 10' and 16' lengths. Downpipe and all accessories available.
FT. 45¢

DUCAN SUNDECK COATING

Simple 2-coat application, covers up to 100 square feet. 2½-gallon pail.
GREEN GOLD GREY 39.95

ARBORITE FORMICA
In Stock Material Only
Patterns Woodgrain 24.95
Colors 32.95

PINE LOUVERED SHUTTERS
Good Selection of Sizes Hardware in Stock

INSULATION
Vapor Barrier Backed Fibreglass Insulation at the price of ordinary friction fit. — Note the square foot coverage per bundle!
R20 15 inch Covers 90 Sq. Ft. per Bundle. 21.95

HARDWOOD PANELLING
4x8x4 mm P/f Walnut Panels ..... 6.95 ea.
Some Slight Imperfections, But Real Veneer.

DOOR JAMB — Paint Grade
5¼" Jamb for 1⅜ or 1¾ Doors ..... 13.95 per set

ROTARY MAHOGANY
4x8x3/16 Edge Damaged ..... 5.95 ea.

CABINET HARDWARE
Hinges ⅜ off set or Flush in Bronze or Copper 89¢ pr.

CABINET HARDWOOD PLYWOODS
Some Possibility of Delamination
4x8x¾ Birch 22.95
4x8x1" Birch 27.95

PANELLING
Good Selection of Warm Woodgrain Panels ..... 6.95 ea.

CEDAR V JOINT
Kiln Dried Knotty Cedar 1x6x8' ..... 39¢ lin. ft.

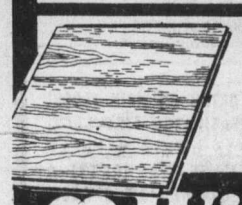

BRUCE HARDWOOD
OAK PARQUET FLOORING — Limited Stock 2 Patterns — 1.99 Sq. Ft.
8-24

master charge — **Windsor Plywood** — WE DELIVER
DOWNTOWN VICTORIA 3032 JUTLAND 386-8222
WINDSOR THE PLYWOOD PEOPLE

AHOY!

Finally! A Rental Townhouse Development on the beautiful Saanich Peninsula . . . Visit Us Today — 2341 Harbour Road

sailview
Sidney B.C.

A SEASIDE TOWNHOUSE RENTAL COMPLEX

sailview Sidney B.C.

Sailview is a seaside rental townhouse development for your leisure living, overlooking Tsehum Harbour. This peaceful setting is close to schools, parks and shopping, and yet downtown is conveniently accessible. Maximum effort has gone into creating homes with built-in comfort which blend into a rustic landscape.

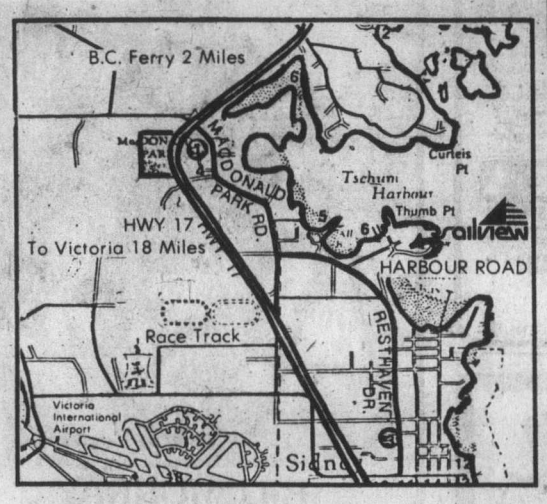

GENERAL CONTRACTOR
FARMER CONSTRUCTION LTD.
P.O. BOX 760, VICTORIA
Phone 388-5121

DESIGNED BY:
CLAUDE MAURICE
Award Winning Architect
1525 Amelia St., Victoria, B.C.
V8W 2K1 Phone: (604) 382-3821

FEATURING:
- Electric Heating
- Wood-burning Fireplace
- Year-round maintenance
- Resident Manager
- Wall-to-wall Carpeting
- Coloured Appliances (Fridge, Stove, Dishwashers)
- Balconies or Private Patios, most with seaviews
- Lighted walkways
- Parking
- Additional Visitor Parking

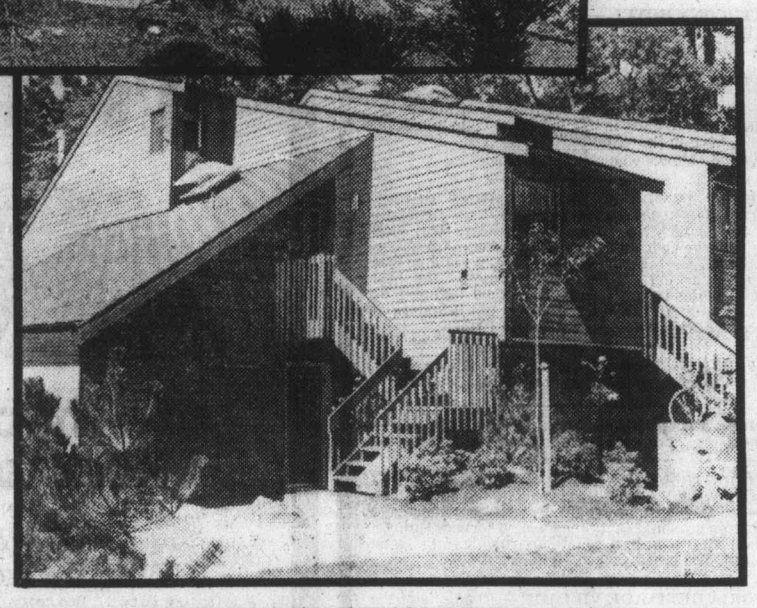

IF YOU ARE INTERESTED IN A FIRST CLASS RENTAL TOWNHOUSE DEVELOPMENT . . . YOU MUST SEE SAILVIEW!

FOR INFORMATION
CONTACT MRS. EMO THOMS
388-4383

OPEN HOUSE DAILY 1:00 p.m.-5:00 p.m.
2341 HARBOUR ROAD Next to Van Isle Marina in Sidney, B.C.

We wish to thank the following contractors and suppliers for their outstanding products and workmanship:

deekor design
INTERIOR DESIGNING
ARCHITECTURAL DRAFTING
"Your Independent Designer"
1675 Dean Park Rd. Sidney, B.C., V8L 1B9
Dee Koerts, I.D. Tel: 656-4339

CAMPBELL ENGINEERING INC.
Project Management
Construction Supervision
2054 Renfrew Road Victoria, B.C. V8P 1S4
Phone: 598-4432 Res. 592-9862

ROBERT FREUNDLICH & ASSOCIATES LTD.
CONSULTING ENGINEERS — ELECTRICAL
60 Bastion Square
Victoria, B.C. V8W 1J2
Phone: (604) 386-6721

WINDOR SALES (WESTERN) LTD.
3119 Steele Street
Victoria, B.C.
"Leaders in Professional Door Systems"
BARRY PEARCE 385-9701

Jordans
JORDANS CONTRACT SALES (B.C.) LTD.
854 Pandora Avenue
Victoria, B.C. V8W 1P4 385-4912

SIMPSON DRAPERY & AWNING LTD.
"Shades by Night and Day"
Phone: 382-6323
REPRESENTATIVE
JEAN CROWTHER Res: 385-1243
2030 Douglas Street Victoria, B.C.

DESTEL
Prestigious solid oak kitchen cabinets.
Exclusive, Canadian made.
Supplied and installed by:
IMPERIAL BUILDING MATERIALS LTD.
2955 Douglas Street, Victoria, B.C.
V8T 4N1 Phone 386-1401

KENNETH D. MAWLE
B.C.L.S.
Phone: 385-7734
Res: 477-3976
BUTTERFIELD, HUGHES & MAWLE
BRITISH COLUMBIA LAND SURVEYORS
941 Kings Road, Victoria, B.C. V8T 1W7

GRAEME & MURRAY CONSULTANTS LTD.
Municipal, Structural, Civil Engineers
1137 Yates Street
Victoria, B.C. V8V 3N1
Phone: 388-9161

STEVE MANN
Res: 477-9383
DON MANN EXCAVATING LTD.
4098 Lochside Drive., Victoria, B.C. V8X 2C8
Phone: 479-8283

Homestead Signs Ltd
Phone (604) 658-1100
Victoria, B.C.
M.H. (Merv) Campbell

BARKER Landscaping
LAWN SPECIALISTS, SHRUBS, ROCKERIES, WALLS, POOLS, etc.
LAWN & GARDEN MAINTENANCE
FREE ESTIMATES
DAVID L. HUNT, B.A.
1430 Begbie St., Victoria 595-8323

National Trust SINCE 1898
NATIONAL TRUST COMPANY LTD.
1280 Douglas Street
P.O. Box 1450
Victoria, B.C., V8W 2X5
Phone: 388-5451

753 Willing Drive R.R. #1, Victoria, B.C.
Carter & Engbrecht
ELECTRIC CO. LTD.
ELVIN CARTER 658-5674 (Evenings)
PETE ENGBRECHT 478-9423 (Day or Evening)

Business: 652-1131
WESCRAFT MANUFACTURING COMPANY
MANUFACTURERS OF ALUMINUM WINDOWS AND DOORS
P.O. Box 200, Saanichton, B.C. V0S 1M0
JAY CLARK Contract Sales

FRISIA CONSTRUCTION LTD.
- Structural Concrete
- Crane Rentals
- Framing
- Renovations

35 Cadillac Ave., Victoria, B.C. V8Z 1T3 388-4645

WEBB & TRACE LTD.
477-6964
4251 Blenkinsop Road
Victoria, B.C. V8X 2C3

MADISON PAVING (1976) LTD.
BOB O'SHAUGHNESSY
1679 EARLE ST., VICTORIA, B.C., V8S 1H4 383-0332

8-24

Headless body found weeks after witchcraft dabbling

EDMONTON (CP) — Two weeks before the headless body of 53-year-old Marie Massie was found, she telephoned friends, telling them she was involved with witches and feared for her life.

"I know she was scared something would happen to her," said one friend, who asked not to be identified. He said she asked him to write down a name but he did not, and has regretted ever since.

"I just passed it off as if it never happened."

Miss Massie's body was found April 21, 1978, headless, mutiliated and burned in a farmer's field near St. Paul, Alta., about 100 kilometres east of here.

Police have been unsuccessful pursuing leads in the case. It took four days to identify the body of the Edmonton woman and her head was not found.

Her friend says that she knew some people who were involved with witchcraft and the occult: "They weren't dabblers."

He says some of her relatives are terrified, afraid something will happen to them if they say anything.

The man said Miss Massie, who worked as a helper at a day nursery, met some of the persons she feared through singles clubs which she joined after separating from her husband more than 12 years ago.

He says she often bought books on astrology and dreams but never studied Satanism and witchcraft: "She would never denounce God."

After suffering a nervous breakdown 12 years ago she had been in and out of mental institutions and had a major brain operation about seven years ago which apparently changed her personality, making her very gullible.

Entertainment Guide

THE BUTCHART GARDENS — 75th ANNIVERSARY — Open daily 9 a.m. to 11 p.m.

NIGHT ILLUMINATIONS — Every evening — all 35 acres of Gardens, including Ross Fountains, transformed into a romantic fairyland. At dusk.

3 RESTAURANTS TO SERVE YOU — THE BUTCHART DINING ROOM — 10 a.m. to 7:30 p.m. (Delicious High Teas to 4:30 p.m.; Butchart Buffet 5 p.m. to 7:30 p.m.). THE GREENHOUSE RESTAURANT — 10 a.m. to 8:30 p.m. Cafeteria style service. COFFEE BAR — always open.

ENTERTAINMENT — A SHOW BARGAIN! — All listed entertainment included in regular admission.

MON. THRU FRI. — JUST FOR FUN — Delightful outdoor musical revue. Songs, dances, laughter, with a full company of performers and musicians. 8:30 p.m. Mon. thru Fri.

EVERY NIGHT OF THE WEEK — THE BUTCHART GARDENERS — 6 to 8 p.m. Musical fun for children of all ages.

WEEKENDS — FIREWORKS! — Superb imported pyrotechnic spectacles. Two completely different shows: "A FIREWORK SPECTACULAR," Saturday night. "MAGIC FIRE," Sunday night. Both at dark.

MAGIC SHOW — 8:15 p.m. Sat. and Sun. GRACE TUCKEY PUPPETS — 3:30 and 4:30 p.m. Sun. only.

HAVE A PERFECT VISIT — Enjoy dinner, see a spectacular show, then thrill to the gorgeous night lights. A perfect way to entertain.

FOR FURTHER INFORMATION — Phone 652-2222.

STRATHCONA HOTEL — British Columbia's largest night-life centre, 919 Douglas St., 383-7137. Featuring "THE OLD FORGE" Nightclub with live music of "THE BROTHERS FORBES AND FRIENDS." 3 Discotheques — "THE STING," "THE CUCKOO'S NEST" and "IVY'S" and a unique lounge called "BIG BAD JOHN'S" featuring Hillbilly atmosphere. Luncheon served daily in "THE STING" and lunch and dinner served in the "CUCKOO'S NEST."
"Everybody knows who's Number One!"

CENTURY INN — ENTERTAINMENT PLUS!! "FORTY THIEVES DISCOTHEQUE" — Officially rated the Island's No. 1 Disco — Victoria's only total dance experience in an Uptown Cabaret atmosphere — Best Sound, Best Light & Fog Show, 3 rooms, free attendant parking. "OUR PUB" presents the best exotic dancing in town daily noon to 6 followed by Disco Dancing 'til midnight. Century Inn, Pandora at Government on Centennial Square, 383-1151.

STEWARTS — Presents dining with Louise Rose, lunch with George Essihos in Market Sq., 388-7021.

SALMON, CHARTER GUIDE, BOAT RENTAL — family fishing, protected Saanich Inlet. 652-1014.

OLD COUNTRY TEA GARDEN—"THE GAZEBO"— 5460 Old West Saanich Rd., specializing in English Scones and Devonshire Cream. Fresh Berry Shortcake and Pies in season. Light lunches also served. Enjoy a pleasant afternoon in a country garden setting. Open 11:30 a.m.-5:00 p.m. (Closed Mondays.)

VICTORIA HERITAGE VILLAGE — Changing of the Guards daily 9-5. Free admission. (In front of Land of the Little People and Haunted Mansion.)

EVERYONE'S BEEN TELLING YOU "THE IN-LAWS" IS THE FUNNIEST PICTURE IN TOWN.
HAVE YOU SEEN IT?
10th week
PETER FALK • ALAN ARKIN
"THE IN-LAWS"
THE IN-LAWS
MATURE
AIR CONDITIONED
Some Swearing (B.C. Director).
MATINEE SAT. AND SUN. 2:00 P.M.
FEATURE AT 7:00 AND 9:10 P.M.
towne cinema
382-5922/808 DOUGLAS IN NOOTKA COURT MALL
THE ROCKY HORROR PICTURE SHOW
NEXT WEEKEND!
FRI., SAT., SUN. — ADM. $4
AT 11:30 P.M. and 1:15 A.M.
ADVANCE TICKETS NOW ON SALE

THE COMEDY WITH NO RESPECT.
Americathon
LAST 6 DAYS!
1998
AMERICATHON
MATURE
Occasional coarse language and swearing (B.C. Director)
Starring HARVEY KORMAN FRED WILLARD PETER RIEGERT ZANE BUZBY NANCY MORGAN and JOHN RITTER as the Pitkins
Co-starring RICHARD SCHAAL Special Guest Appearances by ELVIS COSTELLO CHIEF DAN GEORGE JAY LENO PETER MARSHALL MEAT LOAF and GEORGE CARLIN as your Narrator Music Score by TOM SCOTT Executive Producer ED ROSEN Producer JOE ROTH
Adaptation by PHILLIP PROCTOR & PETER BERGMAN Based on a Play by PHILLIP PROCTOR & PETER BERGMAN
Screenplay by NEIL ISRAEL, MICHAEL MISLOVE, MONICA JOHNSON Directed by NEIL ISRAEL Prints by TECHNICOLOR®
With Songs by EDDIE MONEY THE BEACH BOYS ELVIS COSTELLO and NICK LOWE
Soundtrack available on Columbia Records® and Tapes. Distributed by Columbia Pictures
DOUBLETALK
A SHORT FILM SHOWCASE PRESENTATION
NITELY 7:15 & 9:00
QUADRA
Quadra at Hillside 382-3370

East Indian Show for Sun., Aug. 26 at 3 p.m.
"PHOOL KHILE HAIN GULSHAN GULSHAN"
SUPER HIT STARRING:
Ashok Kumar, Rishi Kapoor, Moushumi Chaterj, Amjad Khan, Asrani, Ranjeet
(color with English Subtitles) GENERAL

MOVIE GUIDE
FAMOUS PLAYERS THEATRES
"'ROCKY II' IS A WINNER!"
ROCKY II
A ROBERT CHARTOFF-IRWIN WINKLER PRODUCTION
SYLVESTER STALLONE "ROCKY II" TALIA SHIRE BURT YOUNG
CARL WEATHERS AND BURGESS MEREDITH AS MICKEY
MUSIC BY BILL CONTI
MATURE
Golden Age $1.00 Sunday 2:55, 4:55, 6:55, 9:10
Weekdays 6:55, 9:10
CAPITOL 805 YATES ST 384 6811
6th WEEK!

ARE YOU READY FOR THE SUMMER?
ARE YOU READY FOR A GOOD TIME?
From the Co-Producer of "National Lampoon's ANIMAL HOUSE"
BILL MURRAY in
MEATBALLS
TECHNICOLOR
MATURE
WARNING: Some suggestive dialogue and coarse language (B.C. Director)
6th WEEK!
SHOWTIMES:
Evenings 7:00, 9:00 p.m.
Mat Sat. only 2:00 p.m.
OAK BAY 2184 OAK BAY AVE 598 2213

"Moonraker' is out of this world entertainment!"
—Rona Barrett, ABC-TV
Albert R. Broccoli presents
ROGER MOORE JAMES BOND 007
in Ian Fleming's
MOONRAKER
MATURE
WARNING: Some violence (B.C. Director)
Children $1.50
6TH WEEK!
SHOWTIMES:
Saturday-Sunday
2:15, 4:30, 6:50, 9:10
Weekdays 6:50, 9:10
CORONET 836 YATES ST 383 6414

"'NORTH DALLAS FORTY' IS FRESH, FUNNY AND POWERFUL. PACKS A SUBSTANTIAL EMOTIONAL WALLOP."
—David Ansen NEWSWEEK
"A MASTERPIECE, A BONE-CRUSHER OF A MOVIE."
—Richard Grenier, COSMOPOLITAN
"STRONG AND PLAIN-SPOKEN ENTERTAINMENT IT ILLUMINATES THE SUMMER."
—Charles Champlin, LOS ANGELES TIMES
"ENTERTAINING. FUNNY. A COMIC, SAVAGE SATIRE."
—David Denby NEW YORK MAGAZINE
"A GRITTY, BITINGLY HONEST MOVIE THAT SCORES EXTRA POINTS FOR ITS GUTSY DETERMINATION TO TELL IT LIKE IT IS. A MOVIE WITH A POWERFUL KICK."
—Kathleen Carroll, NEW YORK DAILY NEWS
"IT'S FUNNY— ALSO BITTERLY CRITICAL OF PROFESSIONAL SPORTS. IT'S ALSO FULL OF EASYGOING, DECEPTIVELY CASUAL HORSEPLAY."
—Janet Maslin NEW YORK TIMES
"LUSTY HUMOR. A GRITTY EXUBERANCE."
—Bernard Drew, GANNETT NEWSPAPERS
NORTH DALLAS FORTY
Nick Nolte Mac Davis
NO ADMITTANCE TO PERSONS UNDER 18
WARNING: Frequent coarse language, swearing and occasional suggestive scenes (B.C. Director)
Sun. at 2:55, 4:55, 7:00, 9:05
Weekdays 7:00, 9:05
ROYAL 805 BROUGHTON 383 9711
EXTRA — DRIVE IN ONLY — "BLOODLINE"
WARNING: Some violence, nudity and suggestive scenes (B.C. Director)
TILLICUM DR-IN TILLICUM & BURNSIDE 382 7531
GATES 8:00
SHOW DUSK

IT'S BACK!
CANADIAN ODEON THEATRES
STAR WARS™
at a Theatre Near You.
Starring
MARK HAMILL HARRISON FORD CARRIE FISHER
PETER CUSHING and ALEC GUINNESS
Written and Directed by GEORGE LUCAS
Produced by GARY KURTZ
Music by JOHN WILLIAMS
PANAVISION® PRINTS BY DE LUXE® TECHNICOLOR®
TM trademarks of Black Falcon Ltd TM trademarks of 20th Century-Fox Film Corp. ©1979 TWENTIETH CENTURY-FOX
Original Motion Picture Soundtrack on 20th Century Records and Tapes
EXTRA
SEE COMING ATTRACTIONS FOR "THE EMPIRE STRIKES BACK," THE CONTINUING SAGA OF "STAR WARS."
Special Kenner Toy
Discount Book Free at Participating Theatres
GENERAL
Children and Golden Age $1.25
NIGHTLY 7:00, 9:20
MAT. SAT., SUN. 2:00
COUNTING HOUSE 1
COUNTING HOUSE 2
BROAD AT BROUGHTON 383-3434

THE ALL NEW MORE AMERICAN GRAFFITI
MATURE
WARNING: Some Violence and Coarse Language (B.C. Director)
MATS. FRI., SAT., SUN. 1:30, 3:30, 5:10
NIGHTLY 7:15, 9:15
odeon 1
780 YATES STREET
383-0513

Amity's
RESTAURANT & LOUNGE
featuring
THE COLLINS BROTHERS
FROM 8:30 Nightly . . .
Colony MOTOR INN
2852 DOUGLAS
8-20

PERIKLIS
"THE NEW GREEK RESTAURANT"
Evenings at Periklis, where you will enjoy the finest Greek Cuisine and entertainment by the "Mad Greeks"
ETHNIC GREEK DANCERS®
THURS., FRI., SAT.
FOR INFORMATION 386-3321
Greek Nights at PERIKLIS
8-16
PERIKLIS
531 Yates St. at Wharf
Parking Next Door
RESERVATIONS
386-3313

More Entertaining Than Humanly Possible!
Special Guest Stars EDGAR BERGEN • MILTON BERLE • MEL BROOKS
JAMES COBURN • DOM DeLUISE • ELLIOTT GOULD • BOB HOPE
MADELINE KAHN • CAROL KANE • CLORIS LEACHMAN • STEVE MARTIN
RICHARD PRYOR • TELLY SAVALAS • ORSON WELLES • PAUL WILLIAMS
Soundtrack available on Atlantic Records and Tapes Read The Bantam Muppet Movie Book
GENERAL
©1979 Associated Film Distribution
Children and Golden Age $1.25
SAT., SUN. 1:30, 3:15, 5:10, 7:15, 9:15
MON., TUES. 2:00, 7:15, 9:15
haida
808 YATES STREET
382-4278

You can't turn this mob over to the cops.
They are the cops.
HOT STUFF
COLUMBIA PICTURES Presents
A RASTAR-MORT ENGELBERG Production
DOM DeLUISE SUZANNE PLESHETTE JERRY REED
HOT STUFF Co-starring OSSIE DAVIS
Music by PATRICK WILLIAMS
Executive Producer PAUL MASLANSKY
Written by MICHAEL KANE and DONALD E. WESTLAKE
Produced by MORT ENGELBERG Directed by DOM DeLUISE
Production Services by RASTAR FILMS INC. From RASTAR
MATURE
WARNING: Some Swearing and Coarse Language (B.C. Director)
Columbia Pictures
MATS. FRI., SAT., SUN. 1:30, 3:15, 5:10
NIGHTLY 7:10, 9:10
odeon 2
780 YATES STREET
383-0513

Guyana teetering as strikes widen

GEORGETOWN (Reuter) — Strikes by more than 20,000 workers, mostly in the vital bauxite and sugar industries, are pushing Guyana toward economic collapse and a political upheaval.

About 4,500 bauxite workers, off the job since July 23 in a pay dispute, were joined last week by an estimated 16,000 sugar workers, 4,500 clerical and commercial workers and 1,500 state employees. An additional 400 sugar workers and 500 university employees are expected to join them.

The 15-year-old government of Prime Minister Forbes Burnham is facing strong attacks from both labor and opposition political leaders.

Elections in this South American country are not due until 1983 but the left-wing Working Peoples Alliance, riding the crest of public discontent, has pledged to try to topple Burnham's governing Peoples National Congress and make way for a broad-based caretaker administration.

Last week, 46 prominent Guyana business executives and professional leaders called for an interim government to hold office until internationally supervised elections can be held.

PARADE of BANDS
DANCING SATURDAYS
AUG. 25, CHICK WEBB'S ORCH., SEPT. 1, THE KINNEY BURNETT QUARTET, SEPT. 8, BERT HUMPHRIES BAND.
McMorran's
Instrumentalist, 8:45-9:30. Dancing, 9:30-12:30 a.m. "Summer attire" (jackets and ties optional). $8 couple. Table RES. 658-5224 in the Seaview Room. 5109 Cordova Bay.

ROYAL THEATRE
WED., SEPT. 12 AT 8 P.M.
Premier Concerts present
CRAIG RUSSELL
IN PERSON
MUSICAL DIRECTOR
PAUL HOFFERT
BEST ACTOR AWARD
—Berlin Film Festival for "OUTRAGEOUS"
Craig Russell is by far the best and most versatile female impressionist working today — indeed, he is among the best impressionist of any milieu.
—John Marvin, News West
$8.50-$7.50
Tickets at the Memorial Arena and Hillside Mall.
8-25

SMILE SHOW
British Music Hall
EMPRESS HOTEL
Mon. to Sat.
until September 7
8:30 P.M.
RESERVATIONS
noon until 9 p.m.
Empress Lobby
383-3337
27th YEAR ON STAGE
Jerry Gosley's
LAST 2 WEEKS
Before Retiring

PACIFIC OPERA presents
The Merry Wives of Windsor
with Timothy VERNON
and The VICTORIA SYMPHONY ORCHESTRA
SEPT. 13-15 — 8 P.M.
SEPT. 16 — 2 P.M.
The McPherson Playhouse
Tickets Now On Sale at
The McPherson Box Office and Hillside Mall
and Hatley Park Brandywine
8-21

FOUR SEASONS MUSICAL THEATRE
presents
TONIGHT
GERSHWIN 7 P.M.
COWARD 9:30 P.M.
BELFRY Theatre
★ Special dinner theatre package at George's Vavarian
FINAL PERFORMANCE
For information call 385-3424

Friar's
TRINITY FRIAR
$3.50
SAT. and SUN. EAT-IN-ONLY
NEW ON OUR MENU
THREE BIG PIECES OF FISH, CHIPS and COLE SLAW. Regular $3.90
• OTHER MENU REGULARS
• Clam Chowder
• English Meat Pies
• Scallops
• Oysters
• Prawns
• Fresh Donuts
COME TO Friar's
2561 GOVERNMENT ST.
384-2443
GORGE RD
Motels
OPEN MON.-FRI. 9-9 SAT., SUN. 11-9
GOVERNMENT ST
DOUGLAS ST.
Gulf Station
Parking
Bank
Friar's
LICENCED AND AIR CONDITIONED
8-18

KOSTAS
FINE DINING
Nightly Entertainment With
JERRY BRYAN
open every night
384-4196
1425 Store St.
(in Market Square)
8-23

NASHVILLE, B.C.
The Big Cabaret
Featuring
CROSSROADS
Fri. and Sat.
9 p.m.-2 a.m.
ERNIE FULLERTON
For Your Dining Pleasure 7-9
2915 DOUGLAS ST.
INGRAHAM HOTEL
385-6731
8-24

THIS WEEK IN THE LOUNGE!
MORRY STEARNS
Tues. thru Sat.
from 8 p.m.
Royal Oak INN
an attraction of
Prestige Entertainment
8-20

WELCOME TO THE ACROPOLIS
GREEK TAVERNA RESTAURANT
343 COOK STREET 386-1033
● FULLY LICENSED PREMISES
COMBINATION PLATTER
Horiatiki (Greek Salad), beef souvlakia, spanakopita, tiroità, dolmades, moussaka, paidakie, potatoes, carrots, rice and broccoli.
MOUSSAKA
Eggplant, ground beef and bechamel sauce
KLEFTICO
Roast leg of lamb, baked in foil, with butter, spices and parmesan cheese.
ORTIKIA
Two broiled quails served with potatoes, rice, carrots and broccoli
Plus Many Other Exciting Dishes to Choose From.
HOURS: TUESDAY TO SATURDAY 5 P.M. TO 11 P.M.
SUNDAY 5 P.M. TO 10 P.M.
8-25

The LOBSTER LUNCH
Your choice of LOBSTER THERMIDOR, NEWBURG OR CREOLE
3.95
Includes choice of soup of the day or Clam Chowder and cold, crisp tossed green salad.
SERVED MON. thru FRI. 11:30 a.m.-2 p.m.
(Other entrees available)
RED LION MOTOR INN
3366 Douglas Street
RED LION INN
8-18

DANCERS TEEN DISCO
OPEN 7 P.M.
THURS. thru SUN.
Fisgard St. (across from the Bay)
Information: 388-4432
DISCO AT ITS BEST

FREE Public Seminar on
ECKANKAR
Sunday, August 26th
10 a.m. to 7:30 p.m.
Empress Hotel - Georgian Room
For information — 383-7523
8-25

DON'T MISS THE BEST FAMILY AMUSEMENT CENTRE IN VICTORIA
10 A.M. TO 10 P.M.
Every Day.
Fun City
Lots of Parking
Super Go Karts
Snack Bar
Bumper Cars
Moonwalk
Mini Golf
Game Amusements
Slide
Free Admission to Grounds
Pat Bay Highway 17 and Vanalman
See the 20 Winners in Our Colouring Contest
8-24

WEEKEND SPECIAL
FRIDAY, SATURDAY NIGHTS
SCHNITZEL CORDON BLEU WITH PEROGIES ..... $6.95 Per person
INCLUDES OUR GREAT SALAD BAR OR HUNGARIAN GOULASH SOUP AND FRENCH BREAD
Tokay HUNGARIAN RESTAURANT
Villa
1122 YATES ST.
383-4732
AMPLE FREE PARKING
OPEN MON. TO SAT.

Deep Cove Chalet
OPEN FOR LUNCH and DINNER
656-3541 11190 Chalet, Sidney
5 Mins. from Swartz Bay & Airport
RESERVATIONS APPRECIATED
4-20

Kaleidoscope Theatre
HAS MOVED TO THE
RED LION INN
Now appearing by popular demand. Indefinite Engagement.
NOW LIVE DINNER THEATRE
featuring
Songs of The Cabarets
A MUSICAL REVUE
in the style that shocked the world from Berlin to Chicago.
DINNER THEATRE MENU
DELICIOUS HOT AND COLD BUFFET
DINNER AND SHOW $12.50
Nightly except Tuesdays
DOORS OPEN 6 P.M.
DINNER 6:30 P.M.
SHOWTIME 8 P.M.
PLEASE NOTE:
Friday and Saturday Late Show at 11 P.M. ONLY, no meal, $6.50*
(*Beverages served extra)
RED LION INN
RESERVATIONS
385-3366, Ext. 432
RED LION MOTOR INN
3366 DOUGLAS ST.
8-17

BE AN ARMCHAIR TRAVELLER — IT'S FUN!
WORLD Adventure Tours
SEASON 1979-1980 PRESENTS
10 FASCINATING TRAVELTALE FILMS
NARRATED BY THEIR PRODUCERS — IN PERSON!
CHOICE OF THREE COMPLETE SERIES
at the McPherson Playhouse
2 Evening Shows 6:00 and 8:30 P.M.
Plus a Matinee at 2:30 P.M.
• FRANCE With Eric Pavel — sept. 12
• PUERTO RICO With John Roberts — oct. 15
• SWEDEN with Frank Carney — nov. 5
• FIJI With Fran Reidelberger — dec. 2
• O CANADA With Kenneth Richter — jan. 15
• MOROCCO With Clay Francisco — feb. 4
• SWITZERLAND With Frank Nichols — feb. 25
• EGYPT With Doug Jones — mar. 10
• VIRGINIA With Russ Potter — mar. 27
• IRELAND With Robert Davis — apr. 15
SEASON TICKETS (10 FILMS) $29.50, $28.00, $25.50
PLAYHOUSE BOX OFFICE PH.: 386-6121
PROSPECTUS MAILED ON REQUEST
8-25

Chef Roger's Restaurant
SPECIALIZING IN FINE FAMILY CUISINE
OPEN FOR LUNCH
Tues. through Fri.
11 a.m. to 2:30 p.m.
OPEN FOR DINNER
Tues. through Sun.
from 4:30 p.m.
CHARGEX VISA master charge
8-17 1225 ESQUIMALT RD. RESERVATIONS RECOMMENDED 381-5744

"TWO VERY FUNNY PLAYS"
LIVE ON STAGE
McPherson Theatre Company
in summer repertory
presents
"I DO! I DO!"
Based on "The Fourposter"
LAST 2 WEEKS
DAZZLING MUSICAL COMEDY
and
"... so funny is this the ..."
LAST 2 WEEKS
"MOVE OVER MRS. MARKHAM"
BRITISH SEX FARCE
AUG. 25 MRS. M 27 MRS. M
Aug. 28 I DO! 29 I DO! 30 MRS. M 31 MRS. M Sept.1 I DO!
at
McPherson Playhouse
8 P.M.
RESERVATIONS NOW
386-6121
AND AT DOOR
$4.50, $5.50, $6.50
McPHERSON BOX OFFICE
Tickets also at Hillside Mall and Hatley Park Brandywine Store
8-20

World Famous Restaurants International Award Member
Felice's DINING LOUNGE
ON THE WATERFRONT WITH VICTORIA'S MOST SPECTACULAR VIEW OF THE INNER HARBOUR
"MEMBER OF WORLD FAMOUS ITALIAN CUISINE"
LIVE ENTERTAINMENT FRI. & SAT. NIGHTS
GOURMET MEALS
LUXURIOUS SURROUNDINGS
● STEAKS ● SEAFOOD ● WILD GAME
● PASTA DISHES, TRY OUR HOMEMADE LASAGNA ● VEAL DISHES
● PICCATA AL MARSOLA
● SCALLOPPINE ALLA PARMIGIANA
RESERVATIONS RECOMMENDED 385-4497
LUNCH TUES. to FRI. 11:30 to 2:00
TREAT YOUR FRIENDS
1218 WHARF STREET AT THE FOOT OF YATES
OPEN DAILY FROM 5:30 P.M., LUNCH TUES. TO FRI. 11:30 to 2:00
EXTRA PARKING AVAILABLE ON THE WATERFRONT
● Chargex ● Mastercharge ● American Express
8-16

The Waddling Dog Inn
THIS WEEK'S SPECIAL
CONSOMME
CHEF SALAD
TOURNEDOS ROSSINI (SAUTEED FILET SERVED WITH GOOSE LIVER AND MADEIRA SAUCE)
BAKED STUFFED POTATO
FRESH VEGETABLES
ICE CREAM PUFFS WITH HOT CHOCOLATE SAUCE
COFFEE
$12.95
652-1146
AMERICAN EXPRESS, MASTERCHARGE, CHARGEX
PATRICIA BAY HWY. at Mt. Newton X, Saanichton
8-24

Indian-supplied bootleg salmon shipped out east

Bootleg salmon caught by highly-organized poachers in B.C. is being shipped east, fisheries officials said Friday.

Native Indians, often fishing under native food permits, are major suppliers to "fences" who work the illicit trade, officials said.

However, Indian leaders point out that the illicit trade can be the only regular source of income on some reserves facing massive unemployment.

Fisheries agents say they have neither the budget nor the manpower to stop the flourishing black market trade, which is said to be a $12-million-a-year business.

Black market salmon usually sells for about $1 or $2 a pound, depending on the condition and species, whereas the regular retail price can be $6 or more a pound.

Federal fisheries district supervisor Larry Duke of Victoria said Friday that "just about anyone who thinks he can get away with sneaking a net in a river can be part of the illegal fishing trade—white people, native Indians, non-status Indians."

Duke said the bulk of the illegal salmon trade originates in the Fraser River area.

He said the Victoria area does not have a poaching problem because it has no large river fisheries. The Cowichan area, however, has been the scene of illegal poaching activity.

Duke said, "Some poachers have been in the business for years, generations even."

Bootleg salmon is sometimes loaded onto refrigerated trucks at night and shipped east, where it can be sold to various contacts including both individuals and stores.

Tom Moojalsky, head of the federal fisheries department special enforcement team set up in 1977, said the increasing price for salmon has encouraged a growing illicit traffic into the Prairie region and as far east as Ontario.

"All our investigations show there's a large amount going to the Prairies . . . but at this stage we have no real knowledge of the extent of the trade."

Fisheries agents say native Indians, who are allowed to spear or dip net salmon for food purposes, are believed to be major suppliers to the illicit market.

The Indians don't deny the allegation, but point to crippling unemployment as a reason—on the Cowichan Reserve the jobless rate is 75 per cent.

Former Cowichan Band chief Wes Modeste said the black market will never be stamped out on his reserve because for most young natives it is the only source of income apart from welfare.

He added the Indians have traditionally fished from the river and are only selling what is rightfully theirs.

Modeste says the bands should be licensed to sell what they catch in streams that run through the reserves.

"If the confiscation of nets continues, you're going to be faced with armed confrontation . . . people are getting frustrated."

Sport fishermen are also a problem, said Moojalsky, especially in the Victoria area, which has a ready black market and productive waters. But, because of a lack of enforcement manpower, the sport anglers have escaped scrutiny. Agents estimate a small core of them is regularly turning its catch into cash.

"I know there are sports fishermen out there making $12,000 a year," said one agent. "Just don't ask me to prove anything."

HARPO'S
BLUE NORTHERN
with Billy Cowsill
$2 Weekdays $3 Weekends
TONIGHT
15 Bastion Square
Information
385-5333
CABARET

KING CRAB NIGHT
EVERY
FRIDAY and SATURDAY
ANYONE KNOW THE WORD FOR FRIEND IN CRAB TALK
$8.95 BIG JUICY CRAB LEGS SERVED WITH RICE, VEG. GARLIC BUN & HOT DRAWN BUTTER
IVANHOES
1314 GOVERNMENT ST.
CALL 383-0913 For reservations

ROCKWELL
Parts and Accessories
ISLAND MACHINERY LTD.
617 Chatham St.
385-5500

$500 GRANT
HOMES BUILT PRIOR TO 1961
As of April 20, 1979, the federal government has increased the Canadian Home Insulation Program (CHIP) grant to $500 on all homes built prior to 1961. If you qualify, why wait? You now have $500 towards your bill for re-insulating your home. Our estimators now have the full particulars and will help you with your grant forms. They have the knowledge to assure the maximum grant to you.
Phone for an in-the-home estimate without obligation
6-30
Weathergard Shop 388-4423

Kmart
Gives Satisfaction Always!
SATURDAY
MONEY SAVERS
AUGUST 25th ONLY

500 lb. ONLY
DELICATESSEN COOKED HAM
Delicious lean cooked ham.
SATURDAY ONLY
LOOK HOW YOU SAVE 2.87 lb.

1,000 lbs. ONLY
Swift's
EVERSWEET BACON
1-lb. package
SATURDAY ONLY
LOOK HOW YOU SAVE 98¢ lb.
(Limit 3 lbs. per customer)

SAVE 2.89 TO 3.89
BOYS' DRESS PANTS
Polyester/Double knit. Size 8 to 14. Assorted colours.
Kmart Reg. Price 7.66 and 8.66
SATURDAY ONLY
LOOK HOW YOU SAVE 4.77 pr.
(Limit 2 pr. per customer)

900 ONLY
DARE CREME COOKIES
Delicious assortment.
2-lb. bag. — 907 g.
SATURDAY ONLY
LOOK HOW YOU SAVE 1.93 bag
(Limit 2 per customer)

SAVE 12.75
Men's or Ladies' 10-SPEED TARGA BICYCLE
Kmart Reg. Price 134.97 each.
SATURDAY ONLY
LOOK HOW YOU SAVE 122.22 each

SAVE 3.50
8-inch BOSTON FERN PLANTS
Beautiful green foliage.
Kmart Reg. Price 8.97 each
SATURDAY ONLY
LOOK HOW YOU SAVE 5.47 each
(Limit 2 per customer)

SAVE 1.20
FOR THE FISHERMAN
ABE 'N AL FLASHERS
No. 1 and No. 2 Chrome
Kmart Reg. Price 4.97 each
SATURDAY ONLY
LOOK HOW YOU SAVE 3.77 each
(Limit 6 per customer)

University Heights Shopping Centre
3986 Shelbourne St. (Saanich) Victoria, B.C.
Store Hours: 10 a.m. to 10 p.m. Mon. to Friday
9 a.m. to 10 p.m. Saturday
"We reserve the right to limit quantities"

be a big wheel in a big business!

Yes, with just a bicycle and a Colonist carrier bag, young people aged 12 to 16 can easily become a "BIG WHEEL" in the business world.

Over 700 girls, boys, and adults deliver The Daily Colonist each publishing day, and many are the success stories from THEIR FIRST BUSINESS VENTURE.

The advantages of a Colonist route are many: healthful exercise, a closeness with nature in the early hours of the day, financial independence, meeting the public, sales experience, book keeping, learning punctuality, the value of consistent service. In brief, a business course that pays while you progress.

Yes, the delivery of a Colonist route is valuable training. Ask almost any successful business person — probably their first business venture was delivering newspapers.

Some Colonist routes are now available, others will be shortly, in many areas of Victoria and suburbs.

Complete and Mail the Coupon Below, or Call the Colonist Circulation Department at 383-4111

THE DAILY COLONIST
Circulation Department,
2621 Douglas Street,
Victoria, B.C. V8W 2N4
I am interested in becoming a Colonist Carrier
Name ..... Age ....
Address .....
Postal Code ..... Phone .....

The Daily Colonist Circulation Department

MOUNT Vesuvius, which has provided the world with many violent memories over its torrid history, slept silently Friday on the 1900th birthday of its greatest fury.

A quiet 1,900th for Vesuvius

POMPEII, Italy (UPI) — Mount Vesuvius slumbered in silence overlooking this former Roman pleasure resort Friday, 1,900 years to the day after the volcano triggered history's most famous catastrophe.

Not even a wisp of smoke curled up from the 4,013-foot volcano as an estimated 25,000 tourists climbed over the ruins of Pompeii, some unaware that it was Aug. 24 in the year 79 A.D. when Vesuvius unleashed its mightiest eruption.

Vesuvius' explosion jolted Pompeii's 25,000 residents at 11 a.m. that day. The terrifying scenes that followed were vividly described by Pliny the Younger, a Roman historian who saw his uncle die in the fire and poisonous gases that Vesuvius unleashed.

"It was day elsewhere, but here the day turned to night, a night darker and denser than any night," Pliny wrote in his famous letters to Tacitus.

The darkness caused by the soot and ash blasting out of Vesuvius went on for eight days. When it stopped, Pompeii and two nearby towns were covered under a thick layer of black volcanic pumice.

So were an estimated 18,000 persons, suffocated by the poisonous gases and buried where they fell.

The eruption of Vesuvius is not history's most deadly natural disaster. Records show the 1556 earthquake in the central Chinese province of Shensi killed about 830,000 persons.

But the destruction of Pompeii was certainly history's most famous catastrophe, coming down through the years as the plot of scores of novels and movies and the subject of intense and ongoing archaeological study.

Archaeologists call Pompeii a window on the past, a place where modern man can come face to face with those illustrious figures who preceded him and enriched his history.

Visitors to Pompeii see plaster casts of its former residents at the moment of death, some writhing in the final agony of suffocation, others clutching valued possessions, and some seeming to rest in a peaceful sleep.

The chief of the Pompeii excavations, Prof. Stefano De Caro, said some new casts of Pompeii's former residents were being shown on a special Italian television show marking the 1,900th anniversary of the city's destruction.

Other than the television program, no special events marked the anniversary.

Historians have often compared the destruction of Pompeii, a notoriously free living city, to the Biblical tale of Sodom and Gomorrah, destroyed by fire and brimstone about 1,900 B.C.

The comparison is not original.

One of Pompeii's former residents thought of the Biblical destruction and scrawled the words "Sodom and Gomorrah" on the walls of one of the city's houses.

Archaeologists believe the words were written only moments before their author died in Pompeii's fire and brimstone.

DISTRIBUTION
through the mail is simple when we handle it. Printing, folding, inserting, addressing, mailing — we do it all for you.
IDEALETTER SERVICES LTD.
2524 Government Street
(Opposite the Rosebud Bakery)
382-9296

Let us make Your Life Easier
with . . . Vilas

2-pce. Set from $989.00
from
ISLAND FURNITURE MART LTD.
WE HAVE THE KEY TO GREATER SAVINGS
2513 Beacon Avenue
SIDNEY
656-3724
8-23

Bargain fares in doubt

WASHINGTON (CP) — The U.S. Civil Aeronautics Board has formally asked President Carter to approve a decision to block Air Canada's proposed discount fares on some cross-border flights, an official confirmed Friday.

Sandy Rederer, director of the board's bureau of international aviation, said in an interview that unless Carter objects, the decision to block the Canadian airline's bargain seat sale will take effect Aug. 31.

He added that Canada will respond by suspending approval of proposals for discount cross-border fares made by American Airlines and Eastern Airlines.

Air Canada's fall sale slashes regular ticket prices by between 46 and 66 per cent on flights of 1,600 kilometres (1,000 miles) or more for travel in Canada between Sept. 24 and Nov. 4 and to U.S. destinations between Oct. 5 and Nov. 23. The airline has already begun selling the discount tickets.

The U.S. board's decision, sent Tuesday to the White House, is the latest move in a long-simmering dispute over air fares. Carter may overturn the decision only on national security or foreign policy grounds. Officials did not want to speculate as to how he would react.

Holidays by Wardair®
GO WHEN THE PRICE IS LOW LOW LOW LOW

A November to remember. . .

A winter holiday is **not** beyond your budget. The secret is to go when the price is low. And Holidays by Wardair has a warm place for you to go this November, when prices are lowest – Hawaii.

In November, Hawaiian beaches are just as sandy and skies are just as blue. You can work on your tan and your Christmas shopping list at the same time. In fact, with the money you save, you can even get a good start on your Christmas shopping.

In November the only thing that changes is the price. You still get the same "Wardair Class" service our passengers enjoy all year round – delicious hot meals, individually served on china dinnerware, chateau wines, liqueurs, bar service, tea, coffee, juice, milk or soft drinks – all at no additional cost.

In November you still fly non-stop to Hawaii aboard one of our fleet of wide-bodied aircraft.

In November, you get more for your money. So ask a travel agent to help you plan a November to remember with Holidays by Wardair.

In November. . .
When you go with Holidays by Wardair you save because airfare and hotel accommodation cost less. Check out the savings in the chart below!
Prices are based on Wardair ABC airfare from Vancouver plus 14 nights hotel accommodation at the Pacific Beach, Honolulu. Hotel rooms in Hawaii can be booked by Holidays by Wardair starting August 20, 1979.
Although hotel prices are quoted in Holidays by Wardair brochures in U.S. dollars, they have been converted to Canadian dollars for the purpose of this comparison at an exchange rate of $1.15 Cdn. = $1.00 U.S.

	SAVINGS PER COUPLE	PRICES PER PERSON NOV/DEC (1-11)	PRICES PER PERSON FEB/MAR (1-13)
HAWAII	14 NIGHTS save $444 PER COUPLE	HOTEL $378 AIRFARE 279 TOTAL $657	$580 299 $879

REMEMBER, ONLY ROUND TRIP AIRFARE CAN BE BOOKED AND YOU MUST BOOK AT LEAST 30 DAYS AHEAD.

Hotel accommodation in Hawaii can be booked by Holidays by Wardair starting August 20, 1979.

Prices quoted are per person in Canadian dollars. These Wardair flights depart from Vancouver International Airport and are chartered by International Vacations Ltd. (Intervac) under the Advance Booking Charter provisions of the Air Carrier Regulations and have been approved by the Air Transport Committee of the Canadian Transport Commission. A non-refundable deposit of $50 per person must be received by Intervac within 7 days of booking. Balance of fare payable no later than 42 days prior to departure or at time of booking. **Not included:** $8 Canadian Departure Tax (payable with balance of fare) and applicable foreign taxes. Fare Protection Insurance available from Intervac for $8 per person. Aircraft type subject to change without notice.
AMERICAN EXPRESS • VISA • MASTER CHARGE accepted.

PLEASE CHECK INDIVIDUAL FLIGHT AVAILABILITY AS SOME FLIGHTS MAY BE SOLD OUT.

SEE A TRAVEL AGENT
OR CALL INTERVAC (VANCOUVER) 669-3355
RESERVATION HOURS:
Mon.-Fri. 8 a.m. to 7 p.m. Sat. 9 a.m. to 5 p.m. Sun. CLOSED

®Registered trade name of International Vacations Ltd. (Intervac)

SAFEWAY

Canada Safeway Limited

Weekend Features at SAFEWAY

SATURDAY and SUNDAY

Prices Effective: Aug. 25th and 26th
In All Your Safeway Stores in Greater Victoria and Sidney
Hillside and Shelbourne Store Closed Sunday

Sugar
B.C. White Granulated ..... 10-kg bag $4.89

Ice Cream
Lucerne Assorted Flavours ..... 2-litre carton $1.69

Soft Margarine 59¢
Empress. 1-lb. tub (454g) .....

Bathroom Tissue 4 roll pkg. $1.15
Royale. Assorted Colours, 2 ply

Medium Eggs
Lucerne White Grade ..... A Doz. 89¢

Coffeemate $1.49
Carnation. 16-oz. jar (454g) .....

Panty Hose 10% Off Regular Price
Safeway. All Sizes, Styles and Shades.....

Tomato Juice
Four Star 48-fl.-oz. tin (1.36l)..... 69¢

Toothpaste $1.39
Maclean's. Freshmint and Mildmint 150 ml tube ...

Detergent $3.99
ABC Pwd. Laundry, 4kg box .....

Beef Cross Rib
Roasts Bone-In Grade ..... A lb. $1.69

Sweet Corn
B.C. Grown No. 1 Grade ..... 5 Cobs for 49¢

Sales in Retail Quantities Only — We Reserve the Right to Limit Quantities
... and a little bit more.

Everything you want from a store

SAFEWAY
CANADA SAFEWAY LIMITED

Turtle tapping turns turkey

The Australian government has scrapped its project to breed turtles so that aborigines can stuff and sell them. The program was moving too slowly, **Aboriginal Affairs Minister Frederick Chaney** said in Sydney. Chaney said the government had sunk $6 million into the project since 1970, but found out it took the turtles in the Torres Strait Islands 30 years to get to reproductive age.

Former U.S. president **Richard Nixon** may not know it, but he blooms in Eastern Europe. At the Olomouc Flore exhibition in Czechoslovakia, the Latvian Academy of Sciences botanical garden has on display a dark red gerbera flower. The name plate simply says Richard Nixon.

U.S. **Vice-President Walter Mondale** embarked on a trip to China on Friday in hopes of making progress on wide-ranging bilateral issues, including trade. "There is a whole range of objectives we are pursuing on this trip," Mondale said moments before his departure from Andrews Air Force Base in Maryland.

NAMES in the NEWS

Pigott

. . . joins Rideau Club

It's official—the Rideau Club, in Ottawa, has its first woman member in 114 years. She's **Jean Pigott, Prime Minister Clark's** human resources adviser and a former Tory party MP. Mrs. Pigott will pay $1,150 for the first year of her membership and "my first guests will be my husband and the prime minister."

Complaining that ABC had cancelled his favorite television program, *Battlestar Galactica*, a 15-year-old youth jumped off a St. Paul, Minn., bridge over the Mississippi River to his death. Police said **Edward Seidel Jr.** rode his moped to the bridge after leaving a suicide note with his parents.

A 10-foot-high sculpture of **Sir Winston Churchill** by world-famous sculptor **Oscar Nemon** will be unveiled in Halifax, N.S., on the anniversary of the late Sir Winston's birthday, Nov. 30. Nemon is putting the finishing touches to his larger-than-life plaster cast in the wooded grounds outside his studio near Oxford, England. Nemon was commissioned about a year ago by the Churchill Memorial Committee in Halifax.

Churchill

. . . Halifax sculpture

Rudolf Karl Augstein, 56, publisher of the West German magazine *Der Spiegel*, has been arrested on a drug charge, customs police in Sardinia said. Police said Augstein, 56, who had been on vacation in Sardinia, was about to fly home to West Germany aboard a private airplane when customs officers found 1.4 ounces of cannabis in his luggage during a routine check.

BEAT THE GAS MONSTER

During

WILLE DODGE CHRYSLER

First Annual '79

CLEAR-OUT!!

Now is the time you can save on **Canada's Gas Saving Champions!!** We're offering dynamic savings on our complete line of Dodge Colts, Omnis, Aspens, Diplomat, Challengers, Pickups, Vans as well as on Full Size Chrys. Cordoba and New Yorker.
If savings are your game — Wille Dodge Chrysler is the Name! Come Down and Make Us an Offer!!

'79 OMNI Stock #9237 5 Door, 4 Speed, Radio Was $5859.12 NOW $5459.12 SAVE $400.00	'79 COLT Stock #9276 2 Door, Coupe, Radio Was $5677.68 NOW $5277.68 SAVE $400.00	'79 ASPEN Stock #9170 4 Door, Sedan Was $6711.36 NOW $6211.36 SAVE $500.00	'79 DIPLOMAT Stock #9168 4 Door, Sedan Was $9238.80 NOW $8538.80 SAVE $700.00	'79 DODGE CHALLENGER Stock #9280 Was $9429.60 NOW $8629.60 SAVE $800.00
'79 LE BARON Stock #9247 2 Door Specialty Was $8974.80 NOW $8274.80 SAVE $700.00	'79 CORDOBA Stock #9093 2 Door Specialty Was $8160.00 NOW $7460.00 SAVE $700.00	'79 CHRYSLER NEWPORT Stock #9062 Was $10,414.80 NOW $9,614.80 SAVE $800.00	'79 CHRYSLER NEW YORKER Stock #9299 Was $13,704.54 NOW $12,704.54 SAVE $1,000.00	'79 CHRYSLER 5TH AVENUE Stock #9300 Was $14,690.00 NOW $13,190.00 SAVE $1,500.00
'79 DODGE VAN B100 Stock #9248 Was $7812.48 NOW $7312.48 SAVE $500.00	'79 DODGE PICK-UP Stock #9023 Was $8427.00 NOW $7727.00 SAVE $700.00	'79 DODGE POWER WAGON Stock #9001 Was $10,468.00 NOW $9,468.00 SAVE $1,000.00	'79 DODGE 4 X 4 RAMCHARGER Stock #7937 Was $10,021.00 NOW $9,121.00 SAVE $900.00	'79 DODGE 'LIL RED WAGON Stock #79108 4 Door Was $9691.75 NOW $8691.75 SAVE $1000.00
'79 DODGE MAGNUM Stock #7961 Was $10,187.23 NOW $9,287.23 SAVE $900.00	'70 ASPEN SW Stock #9196 Was $7142.28 NOW $6642.28 SAVE $500.00	'79 DIPLOMAT SW Stock #9293 Was $9945.24 NOW $9245.24 SAVE $700.00	'79 LE BARON SW Stock #9161 Was $11,426.58 NOW $10,526.58 SAVE $900.00	'79 DODGE COLT Stock #9297 4 Door Was $6570.54 NOW $5970.54 SAVE $600.00
'79 DODGE CLUBCAB Stock #9004 Was $11,434.00 NOW $10,434.00 SAVE $1,000.00	'79 DODGE B 200 VAN Stock #9212 Was $8404.16 NOW $7804.16 SAVE $600.00	'79 OMNI 024 Stock #9105 Was $5979.30 NOW $5579.30 SAVE $400.00	'79 DODGE PALAMINO Stock #9111 Was $7927.02 NOW $7327.02 SAVE $600.00	'79 DODGE CLUBWAGON Stock #9047 Was $10,857.00 NOW $10,057.00 SAVE $800.00
'79 DODGE COLT SW Stock #7925 Was $8159.00 NOW $7259.00 SAVE $900.00	'79 ARROW G.S. Stock #9279 Was $7560.90 NOW $7060.90 SAVE $500.00	'79 ASPEN 2-DR. Stock #9266 Was $6965.58 NOW $6565.58 SAVE $400.00	'79 DIPLOMAT Stock #9034 2 Door Specialty Was $10,351.12 NOW $9,551.12 SAVE $800.00	'79 LE BARON Stock #79124 2 Door Specialty Was $10,819.00 NOW $9,819.00 SAVE $1,000.00

WILLE DODGE CHRYSLER

382-2313
3200 DOUGLAS

Between Town & Country and Mayfair Malls

8-24

Single-ministry rescue web urged

By BILL SMITH
Colonist reporter

Search and rescue operations on the West Coast are in an appalling condition, says a man who has participated in hundreds of rescue missions in Canadian and American waters.

Horst Klein of Pender Island, a former Canadian Coast Guard rescue agent, makes the charge in a brief to Defence Minister Allan McKinnon released Friday.

THE BRIEF is in response to a request by McKinnon to Klein for recommendations to upgrade the service.

The Victoria MP said in an interview Friday from Comox that he had asked department officials for long and short-range plans dealing with search and rescue.

"I am dissatisfied with search and rescue capabilities on the West Coast," he said.

Klein proposes bringing search and rescue under one ministry. (The defence department is the agency responsible for co-ordinating search and rescue operations).

A MAJOR reorganization was needed because "it's nothing more than a patched up affair, and too many departments are involved," he says.

The four-page brief contains a highly-critical evaluation of the present system as well as several recommendations for change.

Klein says:

- The department is responsible on paper only for search and rescue. There is no single authority in charge of the function.
- Lack of liaison or co-operation between government departments responsible for providing the service—Canadian Coast Guard, federal Fisheries, RCMP, Provincial Emergency Program, Emergency Health Services, DND and several volunteer groups.
- Staff at the Pacific Rescue Centre in Victoria are rotated too frequently.
- Very few members of the staff have experience in marine rescue and no specific training is given in this field.
- Most of those in charge of volunteer organizations lack an understanding of marine incidents.
- Friction exists between volunteers and transport ministry officials.

Changes recommended by Klein would see:

- The coast guard become a para-military unit, subject to the same rules and discipline as other branches of the military, and given policing powers.
- Establishment of a search and rescue squadron financed by donations from boaters and private industry, and augmented by a federal grant.

Expanding on this proposal, Klein says the squadron would comprise a network of small, fast craft owned and maintained by the organization, stationed at strategic locations and operated by trained people.

Squadron members would be paid a salary, with additional crew members being paid only for the time they spent on incidents.

The vessels would be equipped (by the organization) to handle not only marine incidents but also medical evacuations by water and emergency firefighting in remote areas.

BACKUP volunteer boat owners would be paid for their equipment as well as the crew being paid for time they spent on incidents.

To ensure continuity and a further backup, the coast guard would station a number of vessels along the B.C. coast for fisheries patrols, law enforcement, vessel examinations and maintaining aids to navigation.

These vessels would also be available for rescue missions.

Klein says close liaison with the coast guard would be essential to avoid costly repetition of services and equipment.

The proposed system would extend rescue capability on the coast as well as expand radio and ambulance coverage.

KLEIN SAYS it is no secret that the condition of search and rescue on this coast is in "an appalling mess."

The idea of farming out search and rescue with the defence department, with coast guard and the transport ministry providing a few vessels and a coast guard adviser system with air traffic controllers employed at the rescue centre is unbelievable, he says.

SEARCH SYSTEM IMPROVING

Defence minister Allan McKinnon will announce Monday that Canada will spend $13 million on a Search and Rescue Satellite (SARSAT) system to upgrade search and rescue.

McKinnon said in a telephone interview with the *Colonist* from Comox Friday evening that this would be a three-nation deal with U.S. and France also participating.

McKinnon said the new system will help pinpoint distress calls from boats and aircraft.

Up to now weeks have been spent locating a downed aircraft.

The program will take four years to implement will make more equipment available for search-and-rescue.

McKinnon was in Comox as part of his visit to sea cadet base HMCS Quadra.

LEARN FRENCH
AT THE UNIVERSITY OF VICTORIA
Beginning September 10

The French Language Diploma Programme is to assist adults to speak French at a functional level of competence. In addition, the Programme includes some study of composition skills and French-Canadian culture and society.

SPECIAL FEATURES

★ designed for adult students
★ convenient day and evening classes
★ no previous knowledge of spoken French required
★ placement according to present language ability
★ emphasis is on oral language competence; gradual introduction of the written language
★ audio-visual methods employed
★ Canadian materials and contexts included
★ small classes meeting twice weekly

REGISTRATIONS ARE NOW BEING ACCEPTED
For detailed Programme information, call the Division of University Extension, University of Victoria, 477-6911, Local 4801, 8:30 a.m to 4:30 p.m.
p.o. box 1700
victoria, b.c. v8w 2y2
(604) 477-6911, local 4802
university extension • university of victoria

Let us make Your Life Easier
with . . . MOFFAT

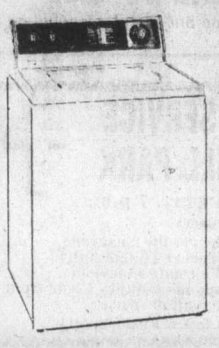

WASHER MGW1158
- Spiralator agitator
- 5-wash/rinse temperature selector
- Separate 2-speed selector switch
- Self-clean recirculating lint filter
- Fabric softener dispenser
- Infinite water level control

$469

from
ISLAND FURNITURE MART LTD.
WE HAVE THE KEY TO GREATER SAVINGS
2513 BEACON AVE.
SIDNEY
656-3724
8-24

Sears

Shop at our Warehouse Clearance Centre Saturday 9:10-3:30
Located at 765 Vanalman
Personal Shopping

Clearance Centre

Look for special clearance prices on dozens of one-of-a-kind home furnishings, all priced according to condition. The selection will include floor samples, discontinued merchandise, used customer returns.

Save 50-75% on various headboards
Few examples of the savings:
39" vinyl headboard Your choice 4.44
Queen-size wicker headboard Decorative style #78262 Reg. $69.98 19.44
54" wooden headboards Reg. $49.98 24.44
Queen-size unit 1 only Style 73813 $159
Queen-size mattress Foam mattress Sears Rest Style 76147 3 only Reg. $149.99 77.44
Occasional tables Choose from several styles. Your choice $88

Lawn Furniture
The balance of our lawn furniture is available at special prices. These seasonable items are subject to prior sale.

Look for Clearance Centre "Red Card Values". These are selected items that have not sold during the previous month and are now offered at a further reduction of 25%.

Simpsons-Sears Ltd.
765 Vanalman Ave. Just off Pat Bay Hwy.

Sears

first to Sears then to school.

Win a 10-Speed Bike
A men's or ladies' 10-speed drawn daily Aug. 22-25. Enter now in Junior Bazaar, Young Men's Wear, School Supplies or Children's Wear.

Shop Saturday, August 25, 9:30 a.m. to 5:30 p.m.
Personal Shopping Only. While Quantities Last

25% off
Junior Bazaar Name Brand Jeans
Reg. $22-$28. Shop Junior Bazaar for back-to-school savings. Terrific selection of jeans and cords. Assorted colours. Sizes 5-15.
Junior Bazaar (19)

Value!
Men's Knit — Sport Shirts
7.99 each
Reg. to $16.99. Choose from short & long sleeve styles in knit, polyester & cotton/poly. blends. S & M only.
Men's Furnishings (33)

Save $3
Boys' Crewneck Sweat Shirt
5.99 each
Reg. $8.99 Styled with raglan sleeves, ribbed neck, cuffs & waistband. University crest. Asst'd colours. S,M,L,XL.
Boys' Wear (40)

Value!
Junior Bazaar Fashion Blouses
15.99 each
Asst'd 'Roadrunner' and Junior Bazaar blouses at one low price! Plaids & Stripes in new fall colours. Sizes 5-15.
Junior Bazaar (19)

Save $2-$4
Girls' Acrylic Sweater Vests
6.97 each
Reg. $8.98-$10.98. Your choice of pullover or button front styles. Soft pastels or darker heather tones. Sizes 8-14.
Girls' Wear (77)

Value!
"White Stag" Jogging Suits
34.99 each
Ladies' 100% acrylic suits with zip-front jacket, wide-leg pants. Green or Navy. Sizes 8-14.
Ladies' Sportswear (7)

Save $19-$30
Young Men's Leather Jackets
79.99-$99 each
Reg. $99 to $129. Asst'd selection of 5 Bomber styles. Smooth Cowhide leathers. Dk. Brown, Black or Tan. Sizes 36-46.
Men's Dress Wear (45)

Value!
Men's Spring — Summer Suits
$79 each
Asst'd 3-pc. suits in lightweight fabrics. Plains, Checks or Stripes. Grey, Tan or Navy. 36-46 (Broken colour range).
Men's Dress Wear (45)

Save $4
Enamel Vegetable — Fruit Canner
12.99 each
Reg. $16.99. Blue enamel 'Hot Water Bath' canner. Metal jar rack holds 16-oz. & 32-oz. jars. Preserve now for winter!
Housewares (11)

Simpsons-Sears Ltd.
'Req.' and 'Was' refer to Simpsons-Sears Ltd. prices

Perspectives

By Rev. J.H. Davidson

The late Nels Ferre, an influential American theologian, said in one of his books: "Too much of our worship assumes that God is dead!" So often when we go to church we do not expect much to happen—and when we go in that mood we are rarely disappointed in our negative expectations.

Worship is never easy. It is not something that automatically happens to you after you have got yourself into a pew on Sunday morning. And you are not really worshipping if you go to church only for some pious entertainment, or for a dollop of emotional tonic, or because it seems a properly respectable thing to do. Worship takes effort.

You must go to church in a mood of expectancy if you wish the benefits of worship—the insights and the understanding and the courage which can come to you as you open your heart and mind to God.

It is regular worship that makes the church. The church does have other significant functions, but it is primarily a community of worship. The ongoing life of the church is sustained in worship in which its people remember what God has done for mankind and seek to align their hearts and minds with God's purposes of love and mercy and justice for all persons.

The final test of our worship is in the changes it effects in our lives. And this is much more than experiencing what we deem to be appropriate moods and feelings at a service. The validity of our worship is shown after we have left the church and again taken our places in the busy world. Worship is productive of those insights and attitudes which are necessary if the church and its people are to engage in a mission of witness and compassion in the world.

It is not primarily through church officials and committees and boards and councils that the Spirit of Jesus Christ is put to work in human affairs. The force of faith is brought to bear on society primarily through the lives and actions of ordinary Christians, who witness to their faith in all areas of their lives, making Christian decisions and judgments and exercising Christian compassion.

As it was put some years ago by William Temple, a great Archbishop of Canterbury, "Nine-tenths of the work of the church in the world is done by Christian people fulfilling responsibilities and performing tasks which in themselves are not part of the official system of the church at all."

The power for the making of this continuing Christian witness is maintained and nourished in worship by a worshipping community. W. R. Maltby, an English Methodist scholar and preacher of a couple of generations ago, said, "A Christian is a person energized in secret for life in the open world." That is almost a definition of worship.

(Dr. Davidson is minister of Dominion-Chalmers United Church, Ottawa.)

Silver Threads

SAANICH

MONDAY TO FRIDAY—8:30 a.m., billiards, shuffleboard, pingpong, drop-ins.

MONDAY—11:45 a.m., lunch; 1 p.m., duplicate bridge.

TUESDAY—9 a.m., carpet bowling; 11:45, lunch; 1:15 p.m., progressive whist.

WEDNESDAY—11 a.m., Jordan River trip; 11:45, lunch.

THURSDAY—9 a.m., carpet bowling; 11:45, lunch; 1 p.m., progressive bridge; 7, bingo, everyone welcome—proceeds to furnishings fund.

FRIDAY—9 a.m., carpet bowling (beginners); 11:45, lunch; 1:30 p.m., jacko; 7:30, progressive whist.

SATURDAY—1:30 p.m., cribbage, billiards, drop-ins.

Tickets on sale for Park Royal shopping and sightseeing trip Sept. 20; Hawaiian dinner and dance Oct. 3; Hawaiian trip Oct. 15-29; Portland Nov. 12-15; Registration for arts and crafts classes—volunteers needed to drive handicapped members to and from centre—382-3151. Tea and coffee served daily 10 a.m. and 2:30 p.m.

VICTORIA

MONDAY-FRIDAY—8:30 a.m., drop-in, cards, shuffleboard, pool, library; 9:30, registration continues for arts and crafts classes; 11:30, lunch.

MONDAY—1 p.m., stamp club; 1:15, bridge; 7, whist.

TUESDAY—9 a.m., rods and reels.

WEDNESDAY—1 p.m., chess club; 7, whist.

THURSDAY—public health nurse not in this week.

FRIDAY—1 p.m., dupicate bridge; 1:15, bridge, 7, cribbage.

SATURDAY—11 a.m., drop-in, cards, shuffleboard, pool 1 p.m., chess club; 1:30, whist; 7, 500 card game.

SUNDAY—1 to 4 p.m., drop-ins.

Tickets on sale for trip to Reno, Sept.30—Oct. 6.

Day tours to:

PNE Aug. 29; Gulf Islands round trip, Sept. 6; Vancouver and Grouse Mountain for lunch, Sept. 12; Butchart Gardens, Sept. 20.

ESQUIMALT

POOL ONLY Closed for maintenance Aug. 27—Sept. 16 inclusive. Centre open for other activities as usual.

MONDAY—12 noon, lunch; 1:30 p.m. carpet bowling.

TUESDAY—12 noon, lunch; 1 p.m., chess and checkers; 1:30, carpet bowling.

WEDNESDAY—12 noon, hot lunch; 1 p.m., whist, "drop-in" crafts and sewing.

THURSDAY—12 noon, lunch.

FRIDAY—10 a.m., ceramics (Heather Dent studios), carpet bowling; noon, lunch.

SIDNEY

MONDAY through FRIDAY: Centre open, cards, library, billiards, morning coffee, afternoon tea.

MONDAY—10 a.m. billiards, quilting; noon, lunch; 1:30 p.m., swim club; 7 p.m. chess.

TUESDAY—10 a.m. painting; noon, lunch; 1 p.m. whist, painting; 7 p.m. shuffleboard and games.

WEDNESDAY—10 a.m. novelties; hot dinner.

THURSDAY—10 a.m. carpet bowling; noon, lunch; 7 p.m. crib.

FRIDAY—10 a.m. senior ceramics; noon, lunch; 1 p.m. nearly new sale; 7 p.m. evening cards.

SATURDAY and SUNDAY: Open for drop-ins 1-4 p.m.

LUTHER COURT

SUNDAY—7 p.m., film *Portrait of a Birdwatcher.*

MONDAY—9:15 a.m., exercises; 1:30 p.m., liquid embroidery, crafts, ceramics, carpet bowls; 7 p.m., musical recital, music room.

TUESDAY—9 a.m., devotion, 9:15, exercises; 10:15, current events; 1:30 p.m., whist/crib.

WEDNESDAY—9 a.m., devotion; 9:15, exercises; 9:30 ceramics; 10:15, current events; 7 p.m., bingo/bridge.

THURSDAY—9 a.m., devotion; 9:15, exercises; 10 a.m., leathercraft; 10:15, current events; 1:30 p.m., mixed crafts, get-together.

FRIDAY—9 a.m., devotion; 9:15, exercises; 10:15, current events; 1:30 p.m. carpet bowls; 7 p.m., bridge.

ELK LAKE BAPTIST
The Church by the Lake
5363 Pat Bay Hwy. 652-3676
Minister Emeritus Harry Pike
Minister: J. C. A. Barton
10:30 a.m.
MORNING WORSHIP
Nursery and Junior Church
Coffee Fellowship
7:30 p.m.
EVENING FELLOWSHIP
"A Cordial Welcome"

Holding Forth The Word of Life
Saanich Baptist Church
Royal Oak School, Wilkinson Road Entrance
10 a.m. to 12 Noon
FAMILY BIBLE FELLOWSHIP
7 p.m. EVENING FELLOWSHIP HOUR
Pastor: Rev. Alex Shook, 479-0050

FIRST BAPTIST CHURCH
Quadra and North Park
11 A.M. "LILIES IN THE FIELD"
John A. Watson and Cecil Barner
Organist and Choir Director: Mr. John Tunstall

FRIENDSHIP BAPTIST CHURCH
Welcomes you to its
10 a.m. Christian Education Hour
11 a.m. Worship Service, 6 p.m. Evening Service
Gary Doerksen, Nanaimo
Ministering at both services
at Gordon Head Rec. Centre, 1744 Feltham Rd.
Pastor: Rev. E. Kratofil, B.A., B.D. 477-8478
Affiliated with the Baptist General Conference

VICTORIA BAPTIST CHURCH
S.B.C.
3220 Cedar Hill Cedar Hill Community Centre
fishers of men
Bible Study 9:00 a.m. 11:25 a.m.
Worship 10 a.m. 7 p.m.
Rev. Bo Brantley (Nursery Available) Phone 477-5474
"We Love, Because He First Loved Us" I John 4:19

Emmanuel
BAPTIST CHURCH
2121 CEDAR HILL CROSSROAD Tel. 592-2418
Team Pastors:
Norman Archer Lloyd Pierce
Edward Mackay Neil Parker
9:30 a.m. and 11 a.m.
"A PASTOR'S PARTING BENEDICTION
Pastor Archer will be preaching his final message at Emmanuel before commencing his new phase of ministry at First Baptist, Calgary.
★★★
The Senior Choir will be singing at 11 A.M. and 7 P.M. Rob Campbell sings at 9:30 and Irene Laing at 7 p.m.
Full Sunday School Program at both services
SUNDAY NIGHT AT 7
COMMISSIONING SERVICE
lead by
Pastor Neil Parker
A unique opportunity for the fellowship at Emmanuel to commission Norman and Mary Archer to minister in Calgary on our behalf.
An informal "family reception" following the service.

WESTERN COMMUNITY BAPTIST CHURCH
2612 SOOKE ROAD
No Sunday School for Summer. Morning Worship 10 a.m.
Pastor: Rev. Gordon Patterson, 478-2525

CHRISTIAN SCIENCE
SUNDAY SERVICE AND SUNDAY SCHOOL 10:30 A.M.
SUBJECT:
"MIND"
★
WEDNESDAY TESTIMONY MEETINGS, 8 P.M.
★
FIRST CHURCH OF CHRIST SCIENTIST
1205 Pandora at Chambers
Victoria, B.C.
Elevator, Nursery, Parking
★
Reading Room Open Daily
1210 Broad Street
Welcome

TRINITY
PRESBYTERIAN CHURCH
2964 Tillicum Road at Gorge Shopping Plaza
'The friendly church Close to Motels'
11:00 A.M.
"THE CATHOLICITY OF THE CHURCH"
Preacher: The Rev. Wm. Perry, B.D.
West Vancouver Presbyterian Church
Nursery Facilities Available
Minister: Rev. G. D. Smith, M.A.

KNOX
PRESBYTERIAN CHURCH
2964 Richmond Road
"A Friendly Church That Cares"
Rev. David A. Smith, B.A.
10 a.m.
MORNING WORSHIP
Nursery Facilities
MORNING WORSHIP AUGUST, 10 a.m.
Visitors Most Welcome

Douglas St. Baptist
Meeting temporarily at 1402 Vancouver at Pandora
Pastors: Reed H. Elley
W. Jack Bingham
10:30 A.M.
"FILL MY CUP, LORD!"
Pastor Elley Speaking
7:00 P.M.
"THE TEACHING OF JESUS"
Pastor Bingham speaking
A friendly Evangelical Church

St. Andrew's Presbyterian Church
Downtown—Douglas St. at Broughton Ministry:
Rev. Bruce Molloy and Mrs. Chrissie Hogg
11 A.M.
"THE STORM OF HIS ABSENCE?
Nursery Care
7 P.M.
"PILGRIMS AND REFUGEES!"
DROP IN CENTRE, Wed., 10:30 a.m.-12:30 p.m., 643 Broughton
VISITORS WELCOME

PENTECOSTAL ASSEMBLIES OF CANADA
COLWOOD PENTECOSTAL CHURCH
Pastor: D. L. McMillan, 2250 Sooke Road
10:30 A.M. MORNING SERVICE
Summer Schedule combined Church and Sunday School
7 p.m. EVENING SERVICE

華人神召會
CHINESE PENTECOSTAL CHURCH
800 Princess
SUNDAY 9:45 a.m. Sunday School
11:00 a.m. and 7:30 p.m. Worship Services
Prayer — Wed., 7:30 p.m. Youth — Fri., 7:30 p.m.
Pastor: Rev. Steve Wong 383-3878

NORTH DOUGLAS PENTECOSTAL TABERNACLE
Douglas at Canterbury
Pastor: Rev. Harold Pendray
Visitation: Rev. G. Rowland Youth: Art Henkel
9:45 A.M. CHRISTIAN EDUCATION HOUR
11:00 A.M. WORSHIP SERVICE
7:00 P.M. EVANGELISTIC SERVICE
Pastor Pendray speaking at both services
—Everyone Welcome—

Glad Tidings
GOD'S WORD AS IT IS FOR MEN AS THEY ARE
PENTECOSTAL CHURCH
842 North Park St.
384-7633 384-0113
Pastor: E. AUSTIN — Youth: D. PENNOYER — Music G. KRAUSE
Sunday 9:45 a.m. FAMILY BIBLE SCHOOL
● Bus Service—595-7393—or Church Office
PASTOR AUSTIN at both services
11 A.M.
"KINGDOM KEYS"
7 P.M.
"FENCE SITTING"
● Special music and singing
● Challenge and inspiration
● All Welcome
Find Reality in Christ at Glad Tidings

Central
BAPTIST CHURCH
833 PANDORA AVENUE
PHONE—385-7786
PASTOR: R. D. HOLMES
Preaching Christ Crucified, Risen, and Coming Again.
★ 8:45 & 11 A.M. Two Similar Services
Speaker: BILL LOTTIS
North American Indian Mission
★ 9:50 A.M. FAMILY SCHOOL
With ADULT ELECTIVE STUDIES
★ 7 P.M.
"THE PROBLEM OF DOUBT"
★ Believer's Baptism
★ Pastor Preaching
9 P.M. The Needs of "THE BOAT PEOPLE" with Vern Middleton
VICTORIA'S DOWNTOWN FELLOWSHIP BAPTIST CHURCH

CHURCH of THE WAY
388-5334 or 477-4935
MEETING AT
LEONARDO DA VINCI CENTRE
195 BAY STREET
A TEAM MINISTRY
EXEC. PASTOR: REV. BILL JOHNS
PASTOR: DOUG ROBERTS, M.D.
MINISTER: TED FOLLOWS
EVANGELISTS: DOUG KOOY BRIAN RUUD
A NON-DENOMINATIONAL, CHARISMATIC FELLOWSHIP
10:30 A.M. WORSHIP — COMMUNION
NURSERY PROVIDED REV. BILL JOHNS
7:30 P.M. CELEBRATION OF PRAISE AND TEACHING
THEODORE RUUD

CHRISTIAN APOSTOLIC CHURCH
Original Christian Doctrine
SUNDAY SERVICE & SUNDAY SCHOOL
11:00 A.M.
2663 Shelbourne St., Victoria

GREEK
Orthodox Church
(Russian Synod)
For Service times contact:
Rev. Fr. Gleb Jensen
3801 Cadboro Bay Rd.
Phone 477-8892

SAANICH COMMUNITY CHURCH
MENNONITE BRETHREN
990 Falmouth Road
10 A.M. FAMILY WORSHIP
Pastor Paul Unger
477-4387 or 384-8841

BERACAH BIBLE CHURCH
5550 Hamsterly Rd.
Sunday Services
10 a.m., 11 a.m. and 7 p.m.
Wed. Prayer Meeting 7 p.m.
FOY L. SPIVEY, Pastor
Independent Fundamental

THE SALVATION ARMY
VICTORIA CITADEL CORPS
757 Pandora Avenue
Corps Officers:
Major and Mrs. John Wilder
9:30 a.m. Sunday School
"Make Sunday School a Family Affair"
11:00 A.M.
Holiness Meeting
7:00 P.M.
Evangelistic Meeting
A Warm Welcome awaits you

A Family-Centered Church" 479-1733 479-5214
FIRST NAZARENE
4277 QUADRA
(Supervised Nursery)
9:45 A.M.
Sunday School Classes for all ages
11 A.M.
Guest Choir from Puyallup, Wash.
7 P.M.
★ Service at Beacon Hill Park
★ Guest Choir
★ Special Music
KGDN-Dial 630 Sundays at 10:15 a.m.

VICTORIA ALLIANCE CHURCH
(Christian and Missionary)
1792 Townley St.—Pastor H. Orlin Craig—Telephone 592-1821
(Across from Richmond Elementary School)
9:45 a.m. Sunday School Hour
11 a.m. WORSHIP SERVICE
7 p.m. GOSPEL SHARING SERVICE
(Tourists come as you are)

CHRISTIAN REFORMED
at Agnes off Glanford
10:30 A.M. MORNING WORSHIP
7:00 P.M. EVENING WORSHIP
Ministers: Peter W. DeBruyne and Dan R. Tigchelaar

OPEN AIR SERVICE
BEACON HILL PARK
At Bandshell, Sunday, 7 p.m.
(Rain or Shine)
In Charge: The Churches of the Nazarene
Speaker: Rev. Melvin Tucker (Esquimalt)
M.C.: Rev. Roland H. Feltmate (Victoria).
Special Guests: Mike Wiebe and his Century Choir from the Church of the Nazarene, Puyallup, Wash.
Auspices: Park Services Interdenominational

Queens Avenue
APOSTOLIC CHURCH
fundamental—pentecostal
804 QUEENS AVENUE
REV. ALAN McLEAN
382-7833 or 595-3782
11 A.M. and 7 P.M.
REV. LEN SIMCOE
Indian Evangelist
TUESDAY
7 p.m. Prayer Meeting
8 p.m. Bible Study

VICTORIA TRUTH CENTRE
1201 FORT ST.
DR. E. M. SMILEY, Minister
11 a.m.
"ON THIS ROCK I STAND"
Rev. Charles Glauser

THE CHRISTADELPHIANS
1396 McKenzie Avenue
Great News FOR THE World
"THE CITY OF THE GREAT KING"
D. Lawrence
Bible Address Everyone Welcome
Sunday 7:00 p.m. No Collections
Sunday School 9:20 a.m. Memorial Worship 11:00 a.m.

Pastors: JOHN STONE RON LEECH
trinity christian centre
949 FULLERTON AVE.
383-4185
10 A.M.
MORNING WORSHIP
Ron Leech, Ministering
6:30 P.M.
EVENING WORSHIP
with Pastor John Stone, Minstering
TUES., 7 P.M. PRAYER MEETING

UNITY OF VICTORIA
The Church of the "Daily Word"
AT THE
EMPRESS HOTEL
HUMBOLDT ROOM
(enter at 635 Humboldt St.)
2 SERVICES SUNDAY
9:30 A.M. & 11:00 A.M.
Church Office — 635 Humboldt St. #9 and #11
Hours: Mon.-Fri. 10-4 382-1613
Guest Speaker: REV. PHYLLIS JAMISON
Unity Church of Victoria is affiliated with Unity of Vancouver, Unity School of Christianity and DAILY WORD MAGAZINE
UNITY

Church Chronicles

Churches moving to sponsor Viets

Christ Church Anglican Cathedral parish has decided to sponsor at least one refugee family from Indochina.

A committee to guide the work consists of Michael Hadley, Arthur Izard, Rex Cousins, David Barlow, Inno Vatter and Anita Hadley.

The immigration papers have already been signed and the family is expected within three months.

First United congregation meets Sunday after the 11 a.m. service to consider a recommendation that it adopt a Vietnamese refugee family.

Crossroads Academy, which offers accelerated Christian-oriented education for children is opening its doors for a second year.

Parents anxious for their children to achieve at a rapid rate may find the school is for them, as the average child at Crossroads is capable of completing at least 1½ years of schooling each year, according to administrator Ron Surry.

Parents about to send their children into Grade 1 may be especially interested.

There is a strong emphasis on the three Rs, but more than that, a child learns self-discipline and self-motivation that will last a lifetime.

In addition, each child is individually taught with a private tutor.

The school is located at 3460 Shelbourne and information is available at 592-4914.

The last in this summer's recital series at Christ Church Anglican Cathedral, Quadra at Burdett, will be at 4 p.m. today, featuring a selection of vocal solos, duets and trios.

Activities at Esquimalt Church of the Nazarene Sunday include Sunday School at 9:45 a.m., a potluck picnic following the 11 a.m. service, and at 7 p.m. the film *In His Steps*. The church is at 886 Craigflower.

The youth council of the Victoria Seventh-day Adventist Church, 983 Pandora, will hold a homecoming the weekend of Aug. 31 to Sept. 2.

Special guest sojourners are Pastors Don Melashenko, Charles Cooper and Bill Edsel, but the program is structured to permit others to make contributions over the weekend.

Youth sponsor Gilbert Murray has invited anyone who has attended in past years to attend this special event.

Singing for coast

Evie Tornquist, the boundy Norwegian television soloist featured on many Billy Graham crusade specials will be one of the musical performers at the 12th Pentecostal World Conference in Vancouver's Pacific Coliseum Oct. 2 to 7.

Tested team, new charge

Victoria Church of the Way has announced that the Rev. William Briggs will serve its sister church in Campbell River, to be formally constituted Sept. 30.

Briggs was ordained in 1959 by the United Church of Canada, serving in the capacities of pastor, field secretary of Christian education and camping. He had pastorates in Alberta and B.C.

He and his wife Trudi make a good team in the new church, having been team pastors in their last two pastorates. Their children are all grown and away from home, which allows them to have more time to serve God.

Both have a broad background of business experience which will help them in the development of the new church. Briggs spent many years on the professional football field so he is well schooled in the area of teamwork.

The couple looks forward to a close relationship with the leaders and worshippers of all the Church of the Way Pastorates on Vancouver Island.

First United's Struthers: A valedictory of service

Dr. George Struthers will complete a lifetime of service in the United Church of Canada when he gives his valedictory sermon at the 11 a.m. service Sunday at First United Church, Quadra at Balmoral.

A native Scot, Struthers came to Canada as a young man and took his training in the ministry at St. Andrew's Theological College in Saskatoon, which conferred an honorary DD on him in 1962.

He served pastorates at Eston, Sovereign-Carmichael and Regina in Saskatchewan for many years before moving to Dunbar United in Vancouver and, four years ago, to Victoria.

At First United, he was officially minister of visitation, and, according to colleagues, took the duties of office more seriously than most.

At the ripe age of 70, he and his wife are taking a long-earned rest from professional service.

A recognition service in their honor has been scheduled for Sunday, Sept. 30, after the 11 a.m. service, when it is hoped most of the congregation will have returned from their summer holidays.

His successor will be Dr. Arthur Anderson, who comes to Victoria from Marpole United in Vancouver.

FINALE IN PARK SUNDAY

The grand finale of the series of 12 summer outdoor Christian gospel services at the Cameron pavilion in Beacon Hill Park will be on Sunday at 7 p.m.

It will be a joint effort by the Victoria First Church of the Nazarene under Rev. Roland H. Feltmate and the Esquimalt Church of the Nazarene under Rev. Melvin Tucker.

Tucker will deliver the Gospel message and Feltmate will be master of ceremonies. There will be several persons giving testimony to their Christian faith.

These popular gospel services for the whole community draw to the close of their 37th season. They are sponsored by Park Services Interdenominational.

Religion roundup

Layman pastor to 40 million

Canadian Press

TORONTO — Volunteer John Schinbein helps his church reach 40 million people a week.

Schinbein is vice-president of the International Lutheran Laymen's League, an auxiliary of the Lutheran Church, which sponsors radio, television and print ministries throughout the world.

He co-ordinates a $10-million budget which is spent on the radio program *The Lutheran Hour* and *This is The Life*, a weekly syndicated televison program which has been on the air since 1952.

Schinbein said *This is The Life*, winner of several Emmy awards, is the longest continually aired television show in history.

He spends about two weeks each year at the league's head office in St. Louis, Mo.

"My employer still pays me while I'm away," said the Gulf Canada procedure analyst. "They are very good about it."

CALGARY — Members of the First Christian Reformed Church boosted their young pastor onto a picnic table, sat him on a chair, tucked a white sheet around his neck and raised $2,500 for Vietnamse refugees.

Barend Beisheuvel, 31, said he did not originally plan to have his eight-year-old beard cut off but was talked into it by parishoners who were curious to see what he would look like without it.

"I told them a long time ago, I might consider one day shaving my beard off, but the cause would have to be an awfully good one," he said.

The church plans to sponsor a Vietnamese refugee family with the proceedes collected by Beisheuvel in return for his clean-shaven face.

EDMONTON — Alberta Premier Peter Lougheed and Edmonton Mayor Cec Purves were guests at a party honoring Rev. Edward Rheaume for 50 years of service with the Oblate Fathers.

Father Rheaume, born near Quebec city 72 years ago, has spent most of his years working with native people in Alberta and Saskatchewan. He came to Edmonton in 1949, after working in Hobbema and Peace River, Alta., and Onion Lake, Sask.

For the last 30 years, he has been a chaplain at Charles Camsell Hospital in Edmonton, travelling to Grande Cache, 375 kilometres northwest of Edmonton every month, to hold church services in Cree.

ST. CATHARINES, Ont. — Brock University will have a new neighbor in September—a Buddhist college where students at the university can learn self-discipline to help them with their studies.

Its courses, including the theory of meditation, Buddhist ethics and Western values and Buddhist art, will be held in the evening.

The courses are not recognized for academic credit by the university but college officials hope they will be eventually.

NOTICE TO GRADE ONE PARENTS

If your child starts school this year why not check into

Accelerated Christian Education

OR if your child is ready to learn but cannot enter Grade One — Call us we might be able to help.

CROSS ROADS ACADEMY

Cross Roads Academy
3460 Shelbourne Street
Victoria, B.C., V8P 4G5
Phone: 592-4914

Ronald A. Surry, Administrator
Res. Phone: 479-0033
Jelsing Bailey, Principal
Res. Phone: 479-0318

Accelerated Christian Education

A Program of Learning With Academic Excellence for Students of Every Ability———

BUILT UPON — THE WORD OF GOD!

A Christ-Centered Curriculum
A Loving Christian-Family Environment
Development of Self-Discipline and Self-Respect
A Tutorial System That Encourages A Child To Proceed At Optimum Rate

GRADES 1-12
REGISTER YOUR CHILD *NOW* FOR SEPTEMBER

Cross Roads Academy
3460 Shelbourne Street
Victoria, B.C. V8P 4G5
Phone: 592-4914

CROSS ROADS ACADEMY

Ronald A. Surry, Administrator
Res. Phone: 479-0033
Jelsing Bailey, Principal
Res. Phone: 479-0318

8-18

ANGLICAN RENEWAL CENTRE
Prayer and Praise Service
Every Friday 7:30 p.m.
in
St. Saviour's Church
Cor. Catherine & Henry Sts.

The Anglican Catholic Church
— Parish of St. Athanasius —
SUNDAY SUNG MASS — 1:30 P.M.
at Grace Lutheran Church
1273 Fort Street
Fr. P. D. Wilkinson Fr. Roland Palmer, S.S.J.E. Fr. R. C. Henstock
Upholding Our Anglican Catholic Heritage

ST. ANDREWS CATHEDRAL (R.C.)
Blanshard and View Street Phone 388-5571
Sunday Masses: 8:00 a.m., 9:30 a.m., 11:00 a.m. 12:30 p.m. and 5:00 p.m. 5:00 p.m. Saturday
Confessions: Saturday 11 a.m. to Noon, 3 to 4 p.m. and 7 to 7:30 p.m.

CHRISTIAN ELEMENTARY SCHOOL
If you are looking for a Christian education for your children with the Bible as the basis of truth and knowledge and emphasizing high academic standards
CALL 595-2633 at 2629 Victor St.

Reformed Episcopal
CHURCH OF OUR LORD
Humboldt and Blanshard St., Victoria, B.C.
11:00 A.M.
MORNING WORSHIP
Sermon:
Rev. Dorrington
Reception for
DR. & MRS. MOWATT
Has been unavoidably postponed.
Minister:
Rev. Charles W. Dorrington

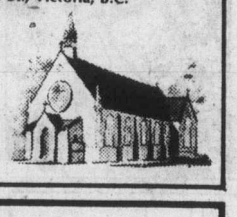

PACIFIC CHRISTIAN SECONDARY SCHOOL
Box 1586, Stn. 'E',
Victoria, B.C. V8W 2X7
Preparing young people for a Christ-centered life. We have limited vacancies in grades 8 through 11 for September.
For information, contact the principal, 592-4112.
8-18

CITY AND DISTRICT CHURCHES

GOSPEL CHAPELS

OAKLANDS CHAPEL
Fernwood and Cedar Hill Road
SUNDAY
9:30 a.m. Breaking of Bread
11:15 a.m. Sunday School and Family Bible Hour
6:30 p.m. Evening Service
Speaker at Both Services
Mr. E. Woodyard
THURSDAY
8:00 p.m. Prayer and Bible Study

VICTORIA GOSPEL CHAPEL
935 Pandora Avenue
SUNDAY
9:30 a.m.—Lord's Supper
11:15 a.m.—Sunday School, Bible Class and Family Bible Hour
7:00 p.m. Evening Service
Speaker at Both Services
Mr. David Miller and Mr. Alex Miller
WEDNESDAY 7:45 P.M.
Prayer and Bible Study

BETHESDA GOSPEL CHAPEL
1900 Oak Bay Ave.
SUNDAYS:
9:30 a.m. Remembrance Meeting
11:15 a.m. Family Hour
7 p.m. Gospel Service
WEDNESDAYS: 7:30 p.m.
Prayer and Bible Study
Enquiries 595-4926 or 385-3273

SPIRITUALISM

OPEN DOOR SPIRITUALIST CHURCH
1600 Cook Street
SUNDAY, 7:00 — Mrs. I. Parsons
WEDNESDAY, 7:30 p.m.
Mr. J. Humble, Healing
The Friendly Church

THE FIRST SPIRITUALIST CHURCH
"The Church of Two Worlds"
819 Fort Street
SUNDAY SERVICE 11 A.M.
Pastor: Julian North
Organist: Grace Hawkins
Clairvoyance and Healing
VISITORS WELCOME

LUTHERAN

LUTHERAN CHURCH OF THE CROSS
Cedar Hill and Cedar Hill Cross Roads
Alfred J. C. Johnson, Pastor, 477-3851
SUNDAY
10 a.m. Divine Worship Service
11 a.m. Sunday School and Bible Classes
The Church Where Families Worship Together
Evangelical Lutheran Church of Canada
(E.L.C.C. formerly A.L.C.)
Visitors Welcome

HOPE LUTHERAN CHURCH
MISSOURI SYNOD
1924 Carrick Street off Foul Bay
The Rev. L. M. Carlson, Pastor 592-2308
10 a.m.
DIVINE WORSHIP SERVICES
9:15 a.m.
Sunday School Bible Class
A Church of *"The Lutheran Hour"* and *"This is the Life"*

GRACE LUTHERAN CHURCH
1273 Fort Street 383-5256
Minister: Rev. Ronald C. Nelson
Lutheran Church in America
(Across from Central Junior High)
10:00 a.m.
WORSHIP
Everyone Welcome

GOOD SHEPHERD LUTHERAN
2815 Cedar Hill Road
Rev. Fred Knebel, 658-8043
10 a.m. English—11 a.m. German

REDEEMER LUTHERAN CHURCH
Corner Jacklin and Jenkins
10 a.m. Worship
Minister Herman Bickel, 478-8850

SEVENTH DAY ADVENTIST

SEVENTH DAY ADVENTIST CHURCH
983 Pandora Ave. at Vancouver St.
Sabbath School—9:30 a.m. Saturday
Worship Service—11:00 a.m.
Wednesday—7:30 p.m.
Pastor: Lynn Baerg (721-3739)

Anglican

Christ Church Cathedral
Quadra at Courtney
2 blocks up from Douglas
8:00 a.m. Holy Eucharist
9:30 a.m. Family Eucharist and Holy Baptism
11:00 a.m. Mattins
5:15 p.m. Holy Eucharist
7:30 p.m. Evensong
WEEKDAYS
Mattins 9:00 a.m.
Evensong 5:15 p.m.
Holy Eucharist
Tues. and Wed. 11 a.m.
Thurs. 7:30 a.m.
Fri. 12:15 Noon

St. Luke's
Cor. Cedar Hill and Cedar Hill X Rd.
Rector:
The Rev. D. Edward F. Moulden
8:00 a.m. Holy Communion
11:00 a.m. Mattins

ST. MARY'S
ELGIN ROAD
The Parish Church of Oak Bay
8:30 a.m. Holy Communion
9:30 a.m. Family Service
11:00 a.m. Mattins
Preacher:
Rev. Marlowe D. Anderson
7:00 p.m. Holy Communion
Thurs. 10:30 a.m. Holy Communion

St. John's
1611 Quadra near Pandora
8:00 a.m. Holy Communion
9:30 a.m. Family Communion
11:00 a.m. Morning Prayer
Preacher:
The Rt. Rev. W.G. Burch
at both services
THURS. 10:30 A.M.
Holy Communion
and Ministry of Healing
Canon Robert MacRae, Rector
383-7169

ST. MATTHIAS'
Richmond at Richardson
Rector:
Canon W. E. Greenhalgh L.Th.
Assistant:
Rev. G. H. Rogers, B.S.W., M. Div.
8 a.m. Holy Communion
10:30 a.m. Family Service
7:30 p.m. Eucharist and Ministry of Healing
Nursery

ST. GEORGE THE MARTYR
Cadboro Bay Road and Maynard Street
Rev. Peter McCalman, 477-0705
8 a.m. Holy Communion
9:30 a.m. Family Eucharist
11 a.m. Morning Prayer

ST. BARNABAS
Belmont and Begbie
7:50 a.m. Matins and Communion
10:30 a.m. Sung Mass
7:30 p.m. Solemn Evensong and Devotions
HOLY COMMUNION DAILY
Fr. D. R. Chassels 595-8242

St. Peter's
Quadra at St. Peters Rd.
Rev. Charles Hamer 386-0111
9:00 a.m. Holy Communion
10:30 a.m. Mattins
Thurs., 7:00 p.m.
Family Service

St. Philip's
Neil Street and Eastdowne Road
Rector—Rev. D. Neil Robinson
8:00 a.m. Holy Communion
9:15 a.m. Family Eucharist
11:00 a.m. Morning Prayer

United

ST. AIDAN'S UNITED
Richmond at Cedar Hill X Road
REV. J. RAE ALLAN
10 A.M.
MORNING WORSHIP
REV. GEORGE A. STEGEN
Creche Provided
Supervised class activities for children up to 8 years.

203 Belmont at Pembroke 595-4796
Sunday Worship 11:00 a.m.
Belmont Ave
UNITED CHURCH
Soloist:
SANDRA VANDERLINDE
Minister:
Rev. Robert F. McPherson
Organist: Margaret Wilmshurst
Music Director:
Bert Storar
Nursery Care

JAMES BAY UNITED CHURCH
511 Michigan Street
A friendly church serving the whole community since 1891
Morning Worship — 11:00 a.m.
"Keep sane in a crazy world"
Minister: Rev. Bert Forsythe
385-7375 384-5821

CADBORO BAY UNITED
2625 ARBUTUS ROAD
Rev. John M. Davidson, 477-2715
SUMMER SERVICES
10:00 A.M.
Special Welcome to Visitors and Tourists
Nursery Care Provided
Fellowship hour following Worship

FIRST UNITED CHURCH
Quadra at Balmoral
MORNING WORSHIP
11 A.M.
"RECOLLECTIONS & REFLECTIONS"
Rev. George Struthers, D.D.
Nursery and Toddler Facilities Available

FAIRFIELD
Moss St. and Fairfield Rd.
Organist: Robert Cooper, L.L.C.M.
Summer Services at
11 A.M.
with Guest Speaker
REV. R. H. DOBSON, C.D., B.A.

METROPOLITAN UNITED CHURCH
Pandora at Quadra Street
For a Closer Walk With God
11:00 A.M.
REV. CLARE HOLMES
Guest Speaker
Child care in Reg Harris Centre

GORDON HEAD UNITED CHURCH
Rev. Russell K. Vickers
Minister
477-0412, 477-6505
11:15 A.M.
MORNING WORSHIP
Nursery for children
Meeting at St. Dunstan's Church, corner of Tyndall and San Juan

OAK BAY UNITED CHURCH
Granite and Mitchell
WORSHIP
11 A.M.
"THE CAUSE WE SERVE"
Rev. Bill Van Druten
Nursery
DIAL-A-PRAYER 595-3635

CENTENNIAL UNITED CHURCH
Gorge Road and David Street
(Opp. Colony Motor Inn)
Rev. G. A. McMechan
11:00 A.M.
"DEATH — A PART OF LIFE"
Guest Minister,
Rev. Franck Patterson
Sunday School and Creche
Mr. Ernest Williams—Organist

MORGAN

FRED BASSET

JUDGE PARKER

ARCHIE

RIP KIRBY

BLONDIE

MARY WORTH

HI and LOIS

KERRY DRAKE

MOMMA

M. V. Chesnut's Garden Notes

One shrub that occupies an honored place in the Chesnut garden is Philadelphus Glacier. This is an improved form of the Mock Orange with every large and fully double blossoms in glistening white. It is rather like the better-known Philadelphus Virginal but with larger, frillier blossoms and, to my mind, a somewhat sweeter fragrance.

Surely the Mock Orange must be one of our most trouble-free shrubs. It appears to succeed almost anywhere, in any kind of soil from heavy, sticky clay to almost pure gravel, and on any side of the house — north, south, east or west.

Moreover it remains in bloom longer than almost any of our flowering shrubs. While not immune to aphids and other insect pests, the shrub never seems to be seriously inconvenienced by them. It hasn't any serious diseases, it is easy to propagate, and the pruning is simple and uncomplicated.

Philadelphus gets its common name, Mock Orange, from the fragrance of its flowers, so much like the scent of orange blossoms.

The flowers come mostly on young, one-year-old wood, so for prolific bloom, pruning should be done regularly and annually.

The best time is immediately after the blossoms fade, as this gives the most time for the young shoots to grow out and harden their wood before winter.

The system of pruning is simple enough — you simply cut away all the branches which have borne flowers. Don't take these off flush with the parent branch, though, but leave a stub, making your cut immediately above a pair of leaves.

On old, neglected Mock Orange bushes which have become overgrown and congested through lack of attention, I think it is best to cut the whole thing right down to ground level and start all over again. Don't do the whole thing in one go, though, but spread this drastic pruning over a period of three years, taking out one-third of the oldest shoots every year.

In this way, there is less shock to the plant, and you don't have to go through a whole year without any blossoms. Quite a forest of young shoots will spring up from the roots, and these should be thinned out to give a fairly open, uncrowded shrub with an attractive shape.

Late August and early September is a good time to take cuttings from a Mock Orange, and this can be combined with pruning, using the material cut away in the pruning to start more plants

The best slips are those from shoots which developed earlier this year and are just beginning to turn hard and woody. A 9-inch section taken from the middle of a branch is ideal, discarding both the hard, woody base and the soft, sappy tip.

Make your lower cut immediately below a pair of leaves, the upper cut immediately above a pair. Trim off the lower leaves, moisten the base of the slip. Dip it in Rootone or Seradix rooting powder, then shake off any excess dust, for too much is worse than not enough.

Plant your slips 4 inches deep and 6 inches apart in a mixture of coarse sand and damp peat moss, ideally in a coldframe but if no glass is available, a sheltered, shaded outdoor bed of rather sandy soil should serve.

A daily spraying of the leaves with a fine mist of plain water is a big help, but avoid overwatering the soil; it should be evenly but only just barely moist, never soggy wet.

These slips should be nicely rooted in about 8 weeks but are best left in the frame or cutting bed through the winter. Transplant them next spring, either to a nursery bed to grow on for another year, or directly to their permanent flowering quarters.

Art Buchwald

(Art Buchwald is being re-evaluated by the White House to see if he is worthy of staying in Washington. While waiting for a decision, he left behind some of his favorite columns.—Editor.)

Vice President
Glucksville Dynamics
Glucksville, California
Dear Sir:

I am writing in regard to employment with your firm. I have a BS from USC and a PhD in physics from the California Institute of Technology.

In my previous position I was in charge of research and development for the Harrington Chemical Co. We did work in thermonuclear energy, laser beam refraction, hydrogen molecule development, and heavy-water computer data.

Several of our research discoveries have been adapted for commercial use, and one particular breakthrough in linear hydraulics is now being used by every oil company in the country.

Because of the cutback in defence orders, the Harrington Co. decided to shut down its research and development department. It is for this reason I am available for immediate employment.

Hoping to hear from you in the near future, I remain
Sincerely yours,
EDWARD KASE

Dear Mr. Kase:

We regret to inform you that we have no positions available for someone of your excellent qualifications. The truth of the matter is that we find you are "overqualified" for any position we might offer you in our organization. Thank you for thinking of us, and if anything comes up in the future, we will be getting in touch with you.

Yours truly,
MERRIMAN HASELBALD

Administrative Vice-President
Personnel Director

Jessel International Systems
Crewcut, Mich.

Dear Sir:

I am applying for a position with your company in any responsible capacity. I have had a college education and have fiddled around in research and development. Occasionally we have come up with some money-making ideas. I would be willing to start off at a minimal salary to prove my value to your firm.

Sincerely yours,
Edward Kase

Dear Mr. Kase:

Thank you for your letter of the 15th. Unfortunately, we have no positions at the moment for someone with a college education. Frankly, it is the feeling of everyone here that you are "overqualified," and your experience indicates you would be much happier with a company that could make full use of your talents.

It was kind of you to think of us.
Hardy Landsdowne
Personnel Dept.

To Whom It May Concern
Geis & Waterman, Inc.
Ziegfried, Ill.
Dere Ser,

I'd like a job with your outfit. I can do anything you want me to. You name it, Kase will do it. I ain't got no education and no experience, but I'm strong and I got moxy an I get along great with people. I'm ready to start any time because I need the bread. Let me know when you want me.

Sincerely yours,
Edward Kase

Dear Mr. Kase:

You are just the person we have been looking for. We need a truck driver, and your qualifications are perfect for us. You can begin working in our Westminster plant on Monday. Welcome aboard.

Carson Peters,
Personnel

Arthur Hoppe

Scene: The Heavenly Real Estate Office. The Landlord is cheerily winding up a sparkling galaxy. Pursing his lips, he gives forth a long whistle as he skims it out to light up a darkened corner of the void. His business agent, Mr. Gabriel, enters, golden trumpet in hand.

★ ★ ★

The Landlord *(admiring his handiwork)*: Rather a nice one, if I do say so myself.

Gabriel: Excuse me, sir, another complaint from those tenants of that tiny blue-green planet you love so much.

The Landlord *(sighing)*: What now, Gabriel?

Gabriel: They've sucked almost all your oil out of its insides.

The Landlord *(frowning)*: Impossible, Gabriel. It was all there les than a century ago. I checked it myself. What could they possibly have done with it?

Gabriel: They burned it up in their machines in order to make this and that and get from hither to yon while mucking up your air. Most irresponsible, sir. *(Raising* his trumpet.) Shall I sound the eviction notice before they completely destroy the property?

The Landlord: Wait, Gabriel. You mentioned a complaint. What is it they want?

Gabriel: You won't believe this, sir. But after profligately consuming all your oil, they are looking to you to replace it with some miraculous form of unlimited energy. *(Again raising his trumpet.)* Now?

The Landlord: Patience, Gabriel. You know how much I enjoy performing little miracles. Unlimited energy, eh? Hmmmm. I have it! I shall give them a medium-sized sun. A miracle like that should last them a couple of billion years.

Gabriel: You already did, sir. They aren't inclined to use it, though. They apparently think it's too much trouble.

The Landlord: All right, then why don't I supply them with winds they can harness. Or waves. Or perhaps some underground steam. No pleasanter miracle than steam heat, I say.

Gabriel: You already did, sir. But they prefer squeezing out the last drops of your oil. Simple laziness, if you ask me.

The Landlord: But when it's all gone . . . Next thing you know, they'll be splitting my atoms.

Gabriel: They already are, sir. But they can't split them fast enough to replace your oil.

The Landlord: Good me, Gabriel, that's dangerous! And what will they do with the radioactive wastes?

Gabriel: They don't know, sir. They seem to believe you'll think of something.

The Landlord: Another miracle? They are rather demanding. Ah, I know! I shall enable them to find their own way out of the mess they're in by giving each of them a miracle more complex than the most vast computer in the universe. I shall call it a human brain!

Gabriel: You already did, sir. And look what they've done with them. *(Raising his trumpet a third time.)* Shall I blow?

The Landlord *(smiling)*: No, no, Gabriel. I can't help but be touched by their faith in me. Imagine them thinking I had something more wonderful in my box of miracles than that.

James Bacon's Hollywood

HOLLYWOOD — It was an ethnic weekend for me on the party circuit — on the dais with Japan's **Elvis Presley**; the bar mitzvah for **Jack Carter's** son **David**; and even a luncheon with my own — the Irish — at Jimmy's with **Vin Scully** and his beautiful wife **Sandy**.

Only thing I missed was **Barishnikov's** party where the great ballet star and his ill-mannered guests only showed for 18 minutes, hardly worth leaving from the convention of comedians over at the Carter bar mitzvah party.

Danny Goodman, the famed concessionaire of the Dodgers and a man only **Damon Runyon** could have invented, has teamed with **Mike Shapiro**, one of the owners of the Union Plaza Hotel in Los Vegas. The two of them are throwing a dinner September 10 at the Beverly Hilton honoring Vin's 30th year as the voice of the Dodgers.

Danny and Mike had to do some talking because Vin once had a dinner.

"It's like a hole-in-one," says Vinnie. "A man should only have one in a lifetime."

But Sandy comes from a family in Lexington, N.C., where the men inherit an eye disease called Retinitis pigmatosa. So Sandy did the talking for Danny and Mike, and now you will have a $150-a-plate dinner to endow the Vin and Sandra Scully Ophthalmology Centre at Cedars-Sinai.

Some $250,000 is expected to be raised at the dinner. If just the stars who show up in **Tommy LaSorda's** office after the Dodgers games show up, it will be the biggest affair of the year.

Now to **Sugi Ryotaro**, the Elvis Presley of Japan, who is so popular among his people that his Los Angeles fan club filled the Grand Ballroom of the Beverly Hilton recently.

I was on the dais because, thanks to printing in *Mainichi Shimbun*, the world's largest newspaper, I am a big man in Japan.

Sugi is quite handsome and you can bet that his fan club is made up almost entirely of women. Only 34 himself, when he sings in Japan he makes women over 35 swoon. Haven't heard of that since **Frank Sinatra** at the Paramount during the Second World War.

Arab respect for Young puts crisis on hold

UNITED NATIONS (UPI) — The UN Security Council adjourned Friday without voting on a Palestinian homeland resolution following a dramatic farewell speech by acting president U.S. ambassador Andrew Young.

The U.S. had pledged to veto the resolution and the Arabs said only Young's personal influence had prevented the showdown which would have further cooled delicate relations between the Arab oil bloc and the Carter administration.

SPEAKING for the Arabs, Kuwaiti ambassador Abdalla Yaccoub Bishara announced in the council they had agreed to a posponement of the vote in tribute to Young and his unauthorized meeting with the Palestine Liberation Organization, which led to the U.S. ambassador's resignation.

Final word to defer the vote came from PLO leader Yassir Arafat who told the Arabs in a cable: "We cannot let circumstances push Andrew Young, this great man, to cast a veto."

Bishara read the cable after telling Young openly in the council the Arabs did not want "to blemish your record with a veto."

"YOUR impeccable record is unblemished as a fighter for human rights."

"I have no regrets of what has occurred," Young said in his farewell, referring to his meeting with official PLO observer Zehdi Labib Terzi.

"It was part of my work for the council."

NEW TROUBLE clouded the adjournment with a request from Lebanon for an urgent council meeting asking to impose sanctions against Israel to stop its attacks in the south.

Speaking to the delegates as "friends" he labelled U.S. policy not to talk to the PLO ridiculous. Failure to communicate with the People's Republic of China in the past, he said, had cost the U.S. thousands of lives in the Korean and Vietnam wars.

Young concluded by urging the Arabs to recognize and talk with Israel, and the Israelis to talk with the PLO to establish a lasting peace in the Middle East.

YOUNG ENDED his address with an appeal to all parties in South Lebanon to stop the fighting.

Bishara, who himself played a role in the events that led to Young's resignation over his unauthorized meeting with a PLO official, made it plain that the Arabs were only letting the United States off the diplomatic hook because of their respect for Young.

"We are doing it for Andy Young," Bishara said. "We do not want him to be blemished with this.

"IT IS A tribute to Young ... It has nothing to do with the state department," the Kuwaiti ambassador said.

The decision meant that while the debate will continue, the United States will be spared the embarrassment of having to cast a veto that would land it in a diplomatic confrontation with the Arab bloc at a delicate time in the Middle East peace process.

That confrontation had appeared inevitable as late as Friday morning, when Senegal formally introduced the Arab resolution, affirming Palestinian rights to "self-determination, national independence and sovereignty."

BUT THEN American and Arab delegates, still huddling behind the scenes to negotiate a postponement, began dropping hints that they had reached an 11th-hour agreement.

Bishara, speaking later in the Security Council, emphasized that the postponement did not mean that the Arabs were content to let the Palestinian issue rest.

"I will expose the bankruptcy of the U.S. policy in the Middle East," the Kuwaiti diplomat thundered. "You cannot talk to the Arabs ...you cannot talk to the Palestinians, without talking to the PLO."

THE CONSENT of Palestine Liberation Organization leader Yasser Arafat reportedly was crucial to the decision to postpone the vote.

Zehdi Labib Terzi, the PLO official who met secretly with Young at Bishara's New York residence last month, was in constant telephone contact with Arafat in Beirut.

After one such conference, a PLO official said the confrontation with the United States could be avoided "if the price is right." The price, he added, "is to be measured not in dollars, but in U.S. recognition of Palestinian rights."

BISHARA emphasized, however, that the Arabs had agreed only to a postponement and still planned to push the resolution to a vote after the non-aligned summit conference ends in Havana, Cuba, Sept. 7.

Diplomats said that may give Washington time enough to work another compromise despite Arab warnings that the resolution already had been watered down "as far as possible" to make it acceptable to the United States and the other Western members of the Security Council.

Although a confrontation was at least temporarily averted, the debate that continued in the Security Council was no less bitter.

ELEVEN speakers took the floor at a morning meeting marked by a stormy clash between Israel and the PLO.

Israeli ambassador Yehuda Blum denounced the PLO as a band of "international criminals" and said the entire "mischievous" debate was an attempt "to maximize the possible damage" to the Egyptian-Israeli peace treaty.

He said the Camp David accords signed by Egypt and Israel offered the Palestinians "greater opportunities for autonomy than anything they have ever experienced in their entire history."

TERZI countered that the Camp David accords prevented all possibility of an eventual Palestinian state and were aimed at dividing the Palestinians as a people. He blasted U.S. military support of Israel which he said "enabled it to maintain its aggressive war" in south Lebanon.

YOUNG resigned after conceding that he misrepresented the circumstances of his July 26 meeting with Terzi.

Let us make Your Life Easier with . . . Vilas

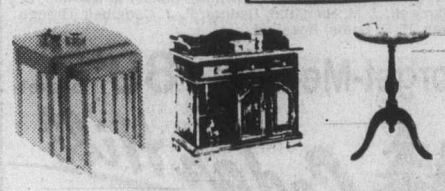

ALL OCCASIONAL PIECES
10% OFF
current stock of coffee tables, beds, lamp tables, etc.
from
ISLAND FURNITURE MART LTD.
WE HAVE THE KEY TO GREATER SAVINGS
2513 BEACON AVE.
SIDNEY
656-3724
8-23

FRENCH FOR CHILDREN

Experienced teacher in the teaching of French as a second language is currently forming small groups for the teaching of French to children. Dynamic audio-visual method. Developed especially for children.

Contact Rene — 595-3749
8-24

EATON'S GANGBUSTERS

Meeting the lowest record prices in town is really big on Eaton's back-to-school timetable. While you're checking out Eaton's low record prices, check out our Gangbusters contest.

Win an Akai stereo system

How's your musical I.Q.? If you can answer questions like: Who Chuck E is in love with

What band gathers no moss . . . and what local band used to be called Applejack, you'll have a chance to win an Akai stereo system worth $29.00

Contest Open to B.C. residents age 13 to 19 yrs. Employees and immediate families of Eaton's and Akai not eligible to enter.

We're coming on like gangbusters to meet the lowest prices in town

Cars, Candy-O — Tape 5.99 LP 3.99
Dire Straights, Communique — Tape 5.99 LP 3.99
The Knack, Get the Knack — Tape 5.99 LP 3.99
Electric Light Orchestra, Discovery — Tape 5.99 LP 3.99
Boney M, Nightflight to Venus — Tape 5.99 LP 3.99
Supertramp, Breakfast in America — Tape 5.99 LP 4.79
Abba, Voulez Vous — Tape 5.99 LP 4.79
Longjohn Baldry, Baldry's Out — Tape 5.99 LP 4.79
Kiss, Dynasty — Tape 5.99 LP 5.99
Wings, Back to the Egg — Tape 5.99 LP 4.79
Roger Whittaker, From the People — Tape 5.99 LP 4.79
Waylon Jennings, Greatest Hits — Tape 5.99 LP 4.79
Dolly Parton, Great Balls of Fire — Tape 5.99 LP 4.79
Spotlight on Nana Mouskouri, 2 album set — Tape 6.99 LP 6.99
Englebert Humperdinck, Greatest Hits — Tape 5.99 LP 4.79
The Who, The Kids Are Alright, 2 album set — Tape 9.99 LP 8.99
Rex Smith, Sooner or Later — Tape 5.99 LP 4.79
Bob Dylan, Live at Bukodan, 2 album set — Tape 8.99 LP 7.99
Meatloaf, Bat out of Hell — Tape 5.99 LP 4.79
Trooper, Hot Shots — Tape 5.99 LP 4.79

Records, Main Floor, Homefurnishings Building

EMPRESS

ANOTHER GOOD NAME FROM EMPRESS PONTIAC-BUICK
GMC
GMC — THE TRUCK SALES LEADER ON VANCOUVER ISLAND!

1979 GMC ½-TON PICKUP — $8985
Short box stepside pickup, featuring tinted glass, sliding camper window, delay wiper, below eyeline stainless steel mirrors, positraction, 350 cu. in V/8, automatic transmission, power brakes, auxiliary fuel tank, tilt steering wheel, power steering, 10.00x15 tires, radio, heavy duty cooling, rear step bumper, Sierra Grande, etc.
STOCK No. YP0319

1979 GMC JIMMY — $9711
4-wheel drive, rear seat, front bucket seats, heavy duty front springs, positraction, power brakes, power steering, 350 cu. in. V/8 engine, 4-speed transmission, optional fuel tank, on-off road tires.
STOCK No. YL1339

1979 GMC ¾-TON PICKUP — $7762
Folding seat back, below eyeline mirrors, heavy duty front springs, heavy duty rear springs, power brakes, 350 cu. in. V/8 engine, 4-speed transmission, power steering, lighter, radio, rear step bumper, gauges.
STOCK No. YP2499

1979 GMC ½-TON PICKUP — $5728
Fleetside long box, economical six-cylinder engine, 3-speed transmission, gauges, rear step bumper.
STOCK No. YP4107

1979 GMC ½-TON VAN — $6841
Long wheel base, rear door glass, auxiliary seat, below eyeline mirrors, heavy duty rear springs, economical six-cylinder engine, automatic transmission.
STOCK No. YV1374

1979 GMC ¾-TON VAN — $7719
Long wheelbase, rear door glass, side door glass, high back bucket seats, below eyeline mirror, heavy duty front and rear shocks, front stabilizer bar, heavy duty rear springs, power brakes, economical six cylinder engine, automatic transmission, auxiliary fuel tank, power steering, radio, rear step bumper, gauges.
STOCK NO. YV1784

1979 GMC SUBURBAN ¾-TON — $11,828
Centre seat, tinted glass, power tailgate, below eyeline mirrors, heavy duty front & rear shock absorbers, heavy duty front stabilizer and springs, positraction heavy duty power brakes, 350 V8 engine, automatic transmission, auxiliary fuel tank, radio, equalizer type trailer hitch, trailer towing package, heavy duty cooling, two-tone paint, gauges, Sierra Grande Package.
STOCK NO. YL1959

EMPRESS CUSTOM LEASING
- Contact John Springer, Lease Manager, for expert service.
- Surprisingly low monthly payments.
- Terms and conditions tailored to suit your needs.
- Specialists in all forms of leasing fleets, small businesses, professional people and individuals.
- Enjoy that new car or truck NOW without large cash outlay.

CUSTOMER SERVICES
- See Russ Lang our Customer Services Manager, for:
- GMAC and bank financing, available at competitive rates.
- Sickness, accident and disability insurance available on finance contracts.
- General Motors Continuous Protection Plan covers major power train repairs for 36 months or 60,000 kilometers.
- Polyglycoat protection.

DLR. Reg. 5701
8-24

A lot of good names. All in one place.

EMPRESS PONTIAC • BUICK • GMC LTD. 2867 DOUGLAS STREET (AT TOPAZ) PHONE 382-7121

Raid on church ruled illegal

WASHINGTON (AP) — A judge ruled Friday that the U.S. federal government "illegally and unconstitutionally" seized documents during a raid on the Church of Scientology in 1977.

U.S. District Judge William Bryant ordered the government to return all the documents seized by FBI agents during their July 8, 1977, raid.

ASSISTANT U.S. Attorney Raymond Banoun said the government will appeal Bryant's decision.

Banoun said the ruling will have no effect on the forthcoming criminal trial of nine church members accused of stealing government documents and planting bugging devices in government offices.

Banoun said none of the documents seized in the Washington raid were to have been used in the criminal trial. He said the charges are based on evidence seized during a raid the same day at church facilities in Los Angeles.

A DISTRICT court judge in Los Angeles ruled last year that the Los Angeles search was legal. That decision was later upheld by a federal appeals court.

The church has contended that both raids were a part of a harrassment program by the government because the church is attempting to uncover alleged government misconduct.

Nine members of the church, including Mary Sue Hubbard, wife of church founder Ron Hubbard, are scheduled to go on trial Sept. 24 in Washington on charges of conducting a conspiracy against the government to obtain confidential files.

THE CHURCH, which claims three million members, says the government has been waging a campaign of harrassment against the Scientologists for nearly 30 years.

The church has admitted copying government documents but said it did so only after trying unsuccessfully to obtain the information through the Freedom of Information Act.

TODAY'S CROSSWORD PUZZLE

UNITED Feature Syndicate

ACROSS
1 Shoe part
5 Not for
9 Poplar
14 Brainchild
15 Existed
16 Poor —
17 Ring
18 Sharp blow
19 Eye —
20 Bower
22 Scribblers
24 Nail polish
26 Craters
27 Chemical suffixes
29 Tub
30 Also
33 Light fixture
37 Meat grade
38 Auras
39 Crew member
40 Congealed
41 Cupid
42 Quebec resident
44 Tiny
45 Downturn
46 Observed
47 Repress: 2 words
49 Firstborn
53 Rink rooter: 2 words
57 Girl's name
58 — — once: Suddenly
59 Warrant
61 Puts to work
62 Freshet
63 Deed: Fr.
64 Inlets
65 Hacked
66 Flower
67 Wither

DOWN
1 Lignum —
2 Enhance
3 — toast
4 Equines
5 Perfect: Abbr.
6 Tidings
7 Instruct
8 Shy ones
9 Way off base: 2 words
10 Simmers
11 Thrall
12 Ogle
13 Slips
21 Rips
23 Winglike
25 Golfer — Elder
28 Naval vessel: 3 words
30 Utensil
31 Slime
32 European river
33 Masticate
34 Rabbit
35 Lily
36 Scotch name
37 Splendors
40 Senses
42 Infested
43 Old auto
45 Slimmed
47 Ray
48 Stupor: Prefix
50 Girl's name
51 Slander
52 Armor part
53 Hodgepodge
54 Oil flask
55 Nail
56 Young insects
60 Golf prop

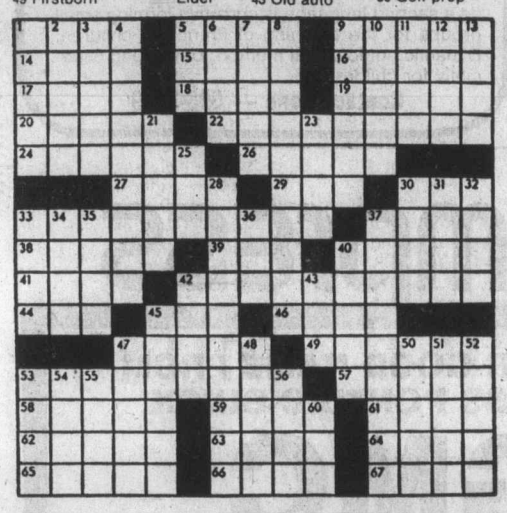

THE ACES® IRA G. CORN, JR.

"Sometimes only a change in viewpoint is needed to convert a tiresome duty into an interesting opportunity." -- Alberta Flanders.

Declarer thought his best chance for today's game lay with setting up dummy's long suit. What he needed was a change in viewpoint to take advantage of an interesting opportunity.

Declarer won his ace of clubs and shot back another club, hoping to establish dummy's suit. West won and led a trump, declarer winning in dummy to ruff a club. A second trump was led to dummy and another club ruff set up dummy's fifth club.

But that was not enough. Declarer drew the last trump, crossed to dummy's diamond ace to cash the fifth club and then he lost control.

A heart finesse was lost to West's queen and declarer was forced to ruff a diamond with his last trump. That totalled only nine tricks and the game was missed by one.

A better opportunity lay in playing the suit bid by the opponents, because West was marked with the ace of hearts.

After winning the club ace, declarer leads a diamond to dummy's ace. A heart is led to declarer's eight and West's queen and West exits with a trump to cut down dummy's ruffs. Declarer wins and plays his king of hearts, forcing West to cover and ruffing the trick with dummy's last trump.

A diamond ruff places the lead in declarer's hand to draw the trumps and declarer's 10-9 of hearts are enough to create the 10th trick.

East gets his jack of hearts, but the defense is held to only three tricks.

8-17-A

NORTH
♠ J 9
♥ 4
♦ A 9 7 4 2
♣ 9 7 5 3 2

WEST
♠ 6 2
♥ A Q 7 3
♦ K Q 8
♣ K Q J 10

EAST
♠ 7 5 4
♥ J 6 5 2
♦ J 10 6 3
♣ 8 4

SOUTH
♠ A K Q 10 8 3
♥ K 10 9 8
♦ 5
♣ A 6

Vulnerable: North-South. Dealer: South. The bidding:

South	West	North	East
1 ♠	Dbl.	Pass	2 ♥
2 ♠	3 ♥	3 ♠	Pass
4 ♠	Pass	Pass	Pass

Opening lead: King of clubs

CITY OF VICTORIA
ADVANCE NOTICE

Due to major structural and mechanical repairs
JOHNSON STREET BRIDGE
will be
CLOSED
TO ROAD TRAFFIC
from 10:00 a.m., Wednesday, September 26, 1979
to 10:00 a.m., Wednesday, October 3, 1979.

Notices regarding the re-routing of transit services and suggested alternative routes for vehicular trafffic will be published within the next three weeks.

J. D. Sansom, P. Eng.,
City Engineer.

Clematis 2.95 each
Ernest Markham (red), Henryl (white), Nelly Moser (pink), Ramona (blue), Hangley Hybrid (shell pink), Montana (pink), Jackmanii (purple), Comtesse de Bouchard (pink).

Fall Vegetables ready to go!
Plant now for a winter garden.

Tanglefoot Now!
Band your trees now.

Heathers
Darleyensis (pink), Sprinwood (white), Ralph Purnell, Mrs. D. F. Maxwell, J. M. Hamilton, Radnor, F. J. Campbell, Orange Queen, H. E. Beale, Rosalind.

Forget-Me-Nots 89¢ basket

Cedar Hill GARDEN CENTRE
1550 CHURCH AVE.
Half Block West of Shelbourne
HOURS:
Mon. to Sat. 9:00-5:30
Sundays 10:00-5:00
"Serving Victoria Gardens for Over 25 Years"
8-24

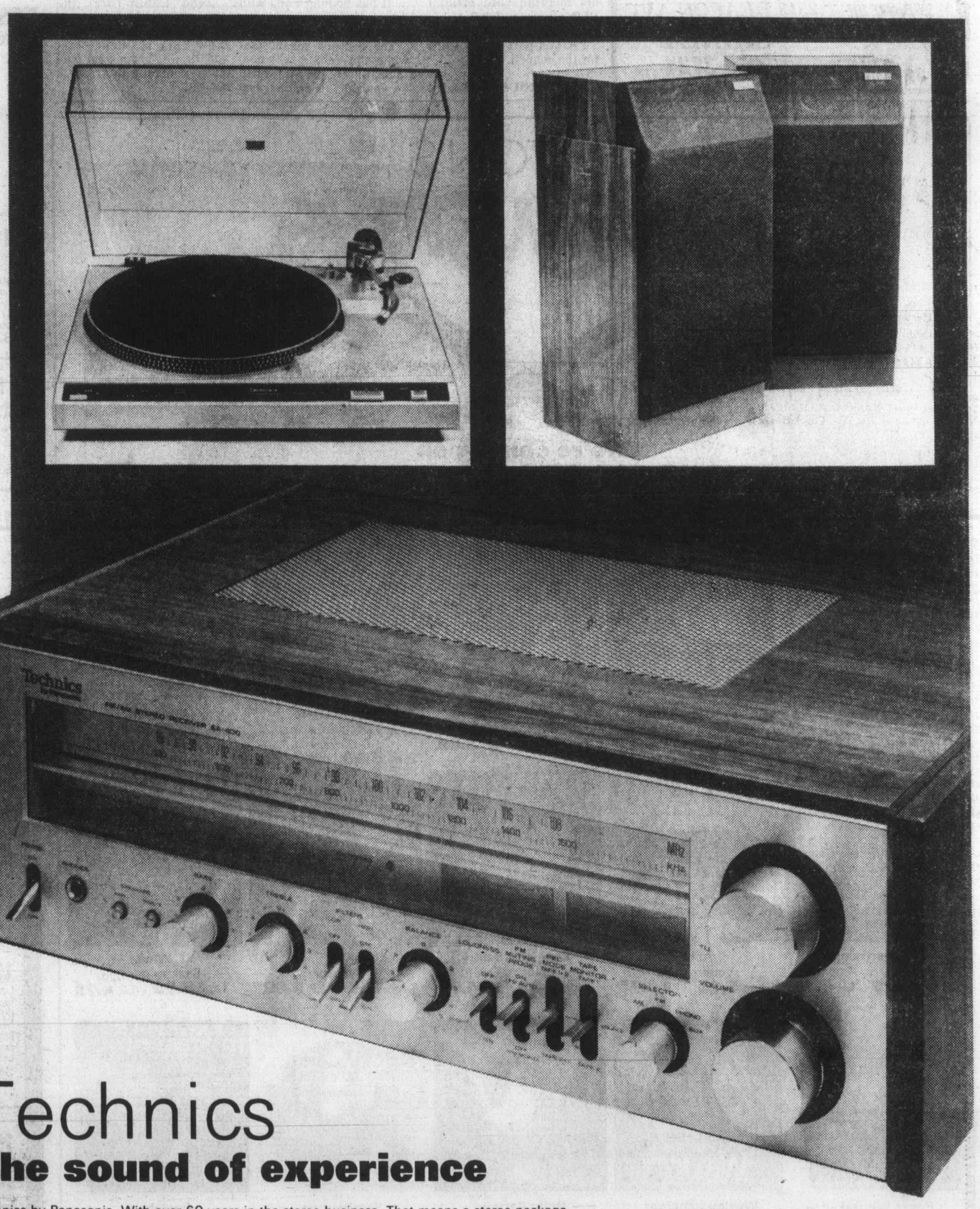

Technics
The sound of experience

Technics by Panasonic. With over 60 years in the stereo business. That means a stereo package with sound you can depend on.

SA-400 AM/FM stereo receiver with 45 watts RMS per channel at a very low distortion level of 0.04% total harmonic distortion. Receiver features signal and tuning meters, high/low filters.

SL-220 turntable is belt driven and semi-automatic with magnetic cartridge, strobe and speed control.

SB 400 speakers are Technics "Linear Phase" 2-way speaker system . . . retaining a crisp transparency of sound. Handles up to 50 watts at high efficiency levels. **Complete package**

999.00

Stereos, Main Floor, Home Furnishings Building

EATON'S

Store Hours Monday, Tuesday, Saturday 9:30 a.m. to 5:30 p.m. Wednesday, Thursday, Friday 9:30 a.m. to 9:00 p.m.

THE VICTORIA COLLEGE OF ART

. . . a centre where aspiring artists can associate closely with more experienced artists in a workshop setting. The curriculum offers a wide range of
DRAWING, PAINTING, PRINT-MAKING and ART HISTORY.
The emphasis is on the development of hand and eye skills, seeking always to awaken and nourish the creative spirit, through the cultivation of
CRAFTSMANSHIP, AUTHENTICITY and RELEVANCE.

Fall '79 Semester
Sept. 17
to Dec. 14

Director: Joseph Kyle
RESIDENT ARTISTS:
William Porteous, Jack Wise, Jim Gordaneer, Flemming Jorgensen
FEE: $350

Enquiries: The Victoria College of Art
1625 Bank St.,
Victoria, B.C.
Phone: 598-5422
8-24

to sell... SPELL IT OUT IN CLASSIFIED
PHONE 386-2121 MON.-FRI. 8-6
SAT. 8-5:30

The Daily Colonist.
Section Two Saturday, August 25, 1979 Page 23

First Annual '79 CLEAR-OUT SALE . . . Right NOW!! HURRY!!
WILLE Dodge · Chrysler

Systems Corp. official at centre of storm

Former union leader denies 'training strikebreakers' during negotiations

By DON COLLINS
Colonist reporter

A "leaked" internal memorandum was described by the B.C. Government Employees' Union Friday as evidence that former union leader Ross Cameron has emerged as a major threat to labor peace in his management role with the B.C. Systems Corporation.

Union officials say the memorandum shows that Cameron's main goal after negotiations opened in June was to "train strikebreakers."

CAMERON, formerly the outspoken president of the Victoria Firefighters Union and now director of System Corp.'s human resources division, called the charge ridiculous.

As the corporation's top industrial relations man and chief management negotiator, Cameron says he has introduced new concepts of employer-employee co-operation that are proving highly successful. He also says it is necessary for management to continue certain operations in the event of a strike to ensure that pensioners aren't deprived of welfare cheques.

The data processing operation is responsible for the production of such cheques, as well as government payroll cheques.

Little progress has been made in lengthy contract negotiations and both sides blame each other for a situation they fear could develop into a strike by the 500 Systems Corp. employees.

IN A MEMORANDUM June 28, just six days after the formal exchange of contract proposals, Cameron informed division heads that a contingency plan was being developed in case of a strike. He asked them to "co-operate fully and without hesitation" in a training program that would allow them to keep the corporation operating.

In a copy of the memorandum, obtained Friday by the *Colonist*, Cameron says it is obvious to him it is the union leadership and not the local members controlling the strategy.

"As it is the intent of the corporation to establish a union relationship based upon the unique needs of both data processors and the corporation, it is my feeling that the union is intent upon forcing a confrontation and as such it may be necessary for us to take a strike, always providing, of course, that the members are naive enough to be taken in by this rather obvious union position," the memorandum says.

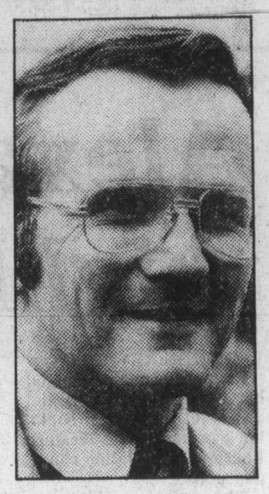

Cameron
. . . contingency plan

He informs the division heads the contingency plan is necessary to protect both the corporation and its "clients."

THE UNION says the Cameron tactic, once it was discovered by negotiators, had a "demoralizing" effect at the bargaining table.

It says that through the memorandum he has ended any possibility of mutual respect and trust — vital requirements for employee-employer relations.

"If training strikebreakers is Cameron's idea of an enlightened new look at labor relations, we're all in for trouble," a BCGEU spokesman said.

The union notes that Cameron sought a job as business agent with the B.C. Ferry and Marine Workers Union, affiliated with the BCGEU, before landing the management position with the government. He also approached the Hospital Employees' Union concerning a job as staff representative.

IN HIS DAYS as president of the firefighters union, Cameron built a reputation as a tough and able negotiator, and on more than one occasion was the central figure in serious confrontations with the city.

He was still in his union role when he demonstrated a keen interest in the European form of industrial democracy, a system that is meant to give employees more say in the work place. He was one of a small handful of unionists to attend a University of Victoria conference on industrial democracy, even though labor officially shunned it.

In accepting his management job with the crown corporation, he said he felt he could use his experience to modernize and improve industrial relations.

CAMERON said in an interview Friday that improvements already were taking place. One innovation was a committee of two management representatives and two union members charged with making decisions on a job training budget of about $500,000 a year.

"There is no fifth or tie-breaking vote," he said. "I designed it that way so that it would have to make the decisions itself."

A joint committee on occupational health was "working extremely well," he said.

IN DENYING the charge that he is training strike breakers, Cameron said: "Management running an operation if a strike takes place is not strike breaking."

To be guilty of that he would have to bring in outside workers, he feels. Union officials disagree.

"If we didn't have a contingency plan and there was a strike, older people would not get their welfare cheques," Cameron said. "We cannot, as a corporation, allow that to happen."

DISABLED:

Fare hike wiped

Disabled people in Greater Victoria will not be hit with an expected increase in the cost of transportation next month.

The round-trip cost of riding an Easter Seal appointment bus had been scheduled to rise from $3 to $7 on Sept. 1, and to $14 on Nov. 1.

But on Friday the proposed increase was scrapped.

The B.C. Lions Society for Crippled Children and the provincial Urban Transit Authority met Friday and agreed there would be no increase, Victoria Ald. William Tindall said later.

Tindall, who represents Victoria on the UTA, said the the Lions society had agreed to bear the costs of the appointment (taxi-type) bus service for the time being because the province was expected to act quickly on a comprehensive transportation service for the handicapped.

Tindall said the two groups had "agreed not to implement any increase at the present time."

Decisions on costs would be made "when the UTA contacts the society with respect to its proposed program to fund custom transportation services for the handicapped."

The UTA's proposed scheme has been put forward to the B.C. cabinet, Tindall said.

He said the UTA is waiting to hear from cabinet on the proposal.

—Jim Ryan photo

QUEEG'S SPECIAL

Just look at these strawberries—Captain Queeg would have gone bananas over them! David Backhouse, 14, of 1476 Hamley in Fairfield, admires huge strawberries grown in neighbor's garden. Some of the juicy red berries measure six inches in circumference.

Saanich disputes wording of truce

A hitch has developed in efforts to solve the shopping centre dispute between Saanich and the Capital Region Board.

The board has been called into an emergency session Monday morning to deal with a resolution adopted by Saanich at a special meeting Friday, chairman Ald. Murray Glazier said in an interview.

"I want the board to decide whether the resolution gives the regional district the undertaking it wants from Saanich," he said.

Saanich's resolution went further than a motion adopted by the board Wednesday, he said, hastening to add that he could not foresee any difficulty with the new wording.

"But the proper thing to do is refer the matter back to the board. Hopefully, it will be settled amicably on Monday."

The board agreed this week to withhold legal action against the municipality if Saanich agreed to take all future shopping centre proposals to the board.

It was the word "withhold" that proved a stumbling block to some Saanich aldermen when they debated the resolution Friday morning.

Ald. Sandy Noel wanted the board resolution to clearly state that legal action would be dropped.

Ald. Fred Severson said the board resolution made it mandatory for Saanich to refer future centre proposals to the district, "but other components get off scot free."

Under the agreement approved by council a 230,000-square-foot centre proposed by Broadmead Farms between Royal Oak Avenue and Royal Oak Drive will have to be referred to the regional district.

The board has initiated a B.C. Supreme Court action to quash Saanich's bylaw permitting a major centre on the Tillicum drive-in theatre site. Saanich launched a countersuit.

An application for an injunction is scheduled for hearing next Wednesday and a trial date is set for Sept. 24 whether or not the injunction is granted.

Name worth keeping

What's in a name, you say? Everything, if you're Arcisa Reid.

Mrs. Reid, 2816 Admirals, was the big winner in the latest *Colonist* name game contest, collecting $500.

She says she's had problems with her first name all her life. People keep misspelling or mispronouncing it.

However, since that name paid off so handsomely for her Thursday, Mrs. Reid says she thinks she'll keep it after all.

Mrs. Reid has been playing the name game since it started and laughingly said, "I've never won a prize before in all my life—and I'm not going to tell what my age is."

Arcisa Reid

She says she will probably use her winnings on a trip to Reno with her husband. "That place owes us quite a bit so we'll go down there and try to double or triple this, and if we lose, well, we'll have good memories of it."

She added she wished her name game luck would rub off on some of the horses at Sandown race track.

The name game's second prize of $100 went to Cherlynn Severson, 316-4038 Quadra, and 13 other contestants won prizes of $25 or $50.

Crash claims third victim

The death toll in a two-car crash Thursday night at Langford near Florence Lake rose to three Friday afternoon when a 17-year-old youth died of injuries.

Michael Patrick Weldam, of 2500 Florence Lake Road, died in Victoria General Hospital shortly before 1 p.m.

Two elderly persons died earlier following the head-on collision between a southboud vehicle driven by Weldam and a northbound vehcile driven by 64-year-old Nicholas John Christophers, of 1370 Beach, at about 9 p.m. on the Trans-Canada Highway near Savory Road.

Christophers and 71-year-old Fern Jeanette Christophers, of Winfield, died, and Christopher's 56-year-old wife, Lidia Josefa, and 71-year-old brother, George, also from Winfield, were injured. She was listed in satisfactory condition and her brother-in-law was listed as fair in Victoria General Hospital.

West Coast Air looking further afield

By GEORGE GIBSON
Colonist business editor

West Coast Air Services Ltd., which already has a float plane service between downtown Victoria and downtown Vancouver, has applied to start a land plane service between Pat Bay Airport and the south terminal of Vancouver International.

If plans work out, there would be five flights per day in each direction, at what the company said would be a competitive cost with current scheduled rates.

Service would be introduced in two phases, beginning early in 1980 and the second four months later. West Coast would use a wheeled, 20-seat version of the Twin Otter at the start of operations, and switch to the modern 50-passenger Dash-7 as it becomes available.

West Coast holds options on three of the latter, and last March ordered two new Twin Otter 300s from same firm that builds Dash-7s, de Havilland of Canada Ltd.

West Coast, in making its announcement in Victoria Friday morning, also stated that it was applying for routes that would connect Victoria with Kamloops and Kelowna in same-plane flights and plans other flights to Abbotsford.

Other flights would go direct from Vancouver to Kamloops and Kelowna.

PACIFIC WESTERN Airlines, principal carrier on the route, likely will attempt to protect its position by intervening in the application, according to an airline spokesman. PWA operates 117-passenger Boeing 737s on the route with six flights per day in each direction, and also serves Kelowna, Kamloops and other Interior points through Vancouver.

PWA said that it would like to study West Coast's application fully before making a formal comment.

AirWest Airlines Ltd. of Vancouver which, like West Coast, flies harbor-to-harbor service, made a similar application for the land route to Vancouver two years ago but was turned down by the Air Transport Committee of the Canadian Transport Commission. PWA, and others, intervened at that time.

NEWELL MORRISON, Victoria, chairman of the board of West Coast Holdings Ltd., which is the holding company for West Coast Air Services Ltd., said at the press conference Friday that the taking up of the options of the new equipment would be contingent upon approval of the applications that have been sent to the committee. The cost of the three Dash-7s and two Twin Otters totals about $20 million.

Asked by reporters if the Dash-7 was a bit expensive and could possibly be substituted by a twin-engined craft that would carry as many passengers, Lynn Thow, chief executive officer of West Coast Air Services, replied that other types, such as the Hawker-Siddeley 748 and the Fokker 600, were equally expensive and that the Dash-7s and its proven STOL capability are more suited to B.C.'s rugged terrain and short runways.

Morrison admitted that the plane would be ideal if the company pursues other routes to far reaches of the province. "But it's a fuel-efficient Canadian plane and we want to buy Canadian," he added.

THOW SAID that the fact that West Coast would use the south terminal at Vancouver instead of the international terminal would pose no problems, and that services would be provided to link the two terminals.

Thow said the company was more interested in promoting commuter traffic to and from Vancouver and would be ideal on a morning such as Friday's, when harbor flights in Victoria were cancelled because of poor visibility.

Night flights would be possible for commuters. They are denied that option now, particularly in winter, because of water navigational restrictions in the harbors.

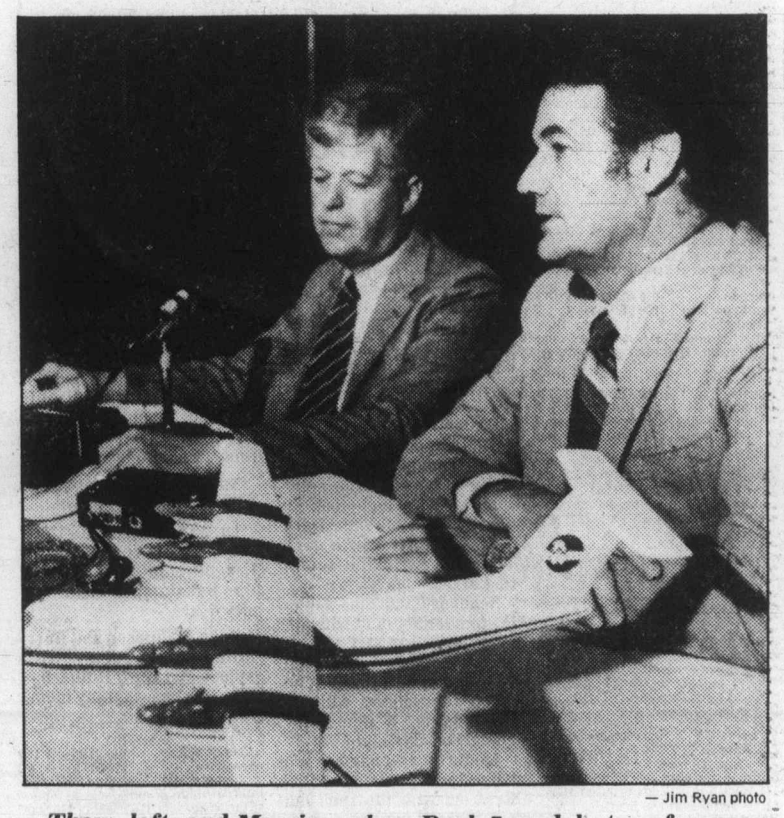

— Jim Ryan photo

Thow, left, and Morrison show Dash-7 model at conference

Enriched Playland Classic attracting big-name rinks

Paul Gowsell, probably the game's most controversial performer, will be there. And so will Saskatchewan-champion Rick Folk, former U.S. champion Ed Risling, and many-time B.C. champion Bernie Sparkes.

There is the annual invitational cash bonspiel at the Playland Curling Club, marking its 10th anniversary with a new date and new sponsors which have made possible the kind of rewards that attract curling's bounty-hunters.

To be known as the VI90 New Dominion Hotel Curling Classic, it will be held this year between Thursday, Nov. 29 and Sunday, Dec. 2, and it will offer $25,800 in cash prizes with $10,000 going to the winner.

That's more than double last year's $9,000 total and makes it the richest bonspiel ever on Vancouver Island, and with the change in date, from the Remembrance Day weekend, avoiding conflict with the Prince George event, makes it part of what is loosely-referred to as the Western Canada circuit.

Other changes are only minor. Chairman Les Brice says the Playland bonspiel will remain a 32-rink affair with a triple knockout deciding the eight rinks — two from the "A" and "B" events and four from the "C" event — which will go into a sudden-death playoff.

Second prize is worth $6,000, there will be $3,000 for the third-place rink, $2,000 for the other semi-finalist and $1,200 each for the four defeated quarter-finalists.

The entry fee is $500, the competing rinks contributing $16,000 of the prize money. Most of the rest comes from the New Dominion Hotel and $6,400 will come from business firms and/or individuals, who will pay $200 each to sponsor a rink.

The field of 32 will include a minimum of eight Vancouver Island rinks. Steve Skillings of the Victoria Curling Club, who is chairman in charge of entries, and Ivan Carlisle of Port Alberni have received invitations and there will be two rinks from the host club.

Other Island rinks will come from a qualifying bonspiel Nov. 10-12. Rinks will pay a $50 entry fee for the double knockout competition and the four winners, two from the "A" and "B" events, will receive $250 towards their entry in the main event.

In the event that more Island rinks are needed to complete the entry of 32, they will come from the qualifying bonspiel on a merit basis.

The field could include one or more women's rinks Invitations have been sent to Canadian-champion Lindsay Sparkes of Vancouver and Nancy Langley of Seattle, the U.S. champion.

THE 18's HAD IT when photographer Jim Ryan snapped this picture Friday night at Memorial Arena during Western Lacrosse League playoff action. There were 18 seconds showing on the shot clock when Victoria's No. 18 Ivan Thompson eluded Coquitlam's No. 18 Geordie Dean and fooled John Lewis for one of the three goals he contributed to a 12-7 Shamrock victory.

Alexander, checking highlight 'Rock win

BY REG REYNOLDS

Kevin Alexander regained his scoring touch Friday and put Victoria Shamrocks back on top in the Western Lacrosse Association championships.

The agile scoring star pumped in five goals and assisted twice as the Shamrocks defeated Coquitlam Adanacs 12-7 before a crowd of about 2,200 at Memorial Arena.

The defending champion Shamrocks lead the best-of-seven final 2-1, with the fourth game tonight in Coquitlam and the fifth game at 8 p.m. Monday at Memorial Arena.

Peterborough Red Oaks, who defeated Victoria four games to three in last year's Mann Cup, lead Brampton Excelsiors 2-0 in the Eastern final. The Western champion hosts the national final this year.

The Shamrocks, hoping to get a return match with Peterborough, played their best defensive game of the playoffs Friday and got another stalwart goaltending performance from Larry Smeltzer.

Unlike the 14-11 overtime loss in Coquitlam Wednesday when 11 Shamrocks scored goals, there were only four scorers as the Irish concentrated on containing their checks.

Ivan Thompson, playing his best game since returning to the lineup late in the season, scored three times and assisted twice, Joe McCrea, used only occasionally in recent weeks, scored the first and last goals of the game and Chris Hall, returning to form after a couple of recent bad starts, had two goals and an assist.

The big difference, however, was the play of Alexander who also turned in a good effort on defence and worked on the penalty killing team.

Alexander, the leading goal-scorer in the playoffs with 31, was held to one goal on 15 shots in Coquitlam but got his five on just eight shots Friday.

He had five wild shots in Coquitlam and none here.

Victoria jumped to a 4-1 lead in the first period as Alexander counted twice and McCrea and Thompson scored once each.

But Moe Jodoin and Dan Wilson scored 26 seconds apart late in the period and in the second period, Wilson and Mike Reelie scored powerplay goals around a goal by Alexander to tie the score at 4-4 and 5-5.

Both teams settled into an extremely tight-checking game at that point and the mold didn't break until 13:03 of the period when Smeltzer and Hall set up Thompson on a neat passing play.

Alexander and Bob Cool sent Thompson in again at 17:22 and the Shamrocks never looked back.

Hall and Alexander made it 9-5 early in the third period.

Coquitlam made a final bid with Dave Cochrane and Tim Kelly, on a brilliant individual effort, scoring goals but the Adanacs, who pressed floor-length all night, appeared to be tiring and were giving up on their checks.

Hall worked a slick passing play with Ranjit Dillon and Dave Lowden to make it 10-7 and Smeltzer made a floor-length pass to Alexander who made it 11-7 at 7:27 of the third period.

The Shamrocks kept the lid on the rest of the way and McCrea's breakaway goal at 18:40 was the only other scoring.

Both goaltenders played well and although Smeltzer stopped 52 shots to 38 for John Lewis, he was afforded better protection in close.

Smeltzer contributed four assists to the attack, including the 300th and 301st of his career.

Despite the close-checking there was only one fight and it, between Gerry Cadwallader and Jodoin, came with nine seconds left. Cadwallader was given a minor and a major while Jodoin was handed a minor, a major and a 10-minute misconduct.

Victoria took eight of 11 minors but both teams scored twice on the powerplay.

Fred Klomp was the other Adanac scorer while Dan Green had three assists for the Shamrocks.

This Week's Racing Program
Presented by
CYPRESS DISPOSAL
SAT., AUG. 25

BACK TO SCHOOL SPECIAL
"KIDS NITE"
ALL KIDS 12 AND UNDER ADMITTED
FREE (When Accompanied by an Adult)

LOTS OF PRIZES AND DRAWS
PRIZES GRAND PRIZE PRIZES
$125.00 BIKE
(Approx. Value)
EXCITING
STOCK CARS & JALOPIES
RACING
Gates Open 6 P.M. Adults 3.75
Time Trials 7 P.M. Students & O.A.P. 3.00
Racing Action 8 P.M. (With Valid Student's Card)
FOR INFORMATION PHONE 478-2148
CHILDREN 6-12 FREE!
(If Accompanied by an Adult)
AUTO RACING
WESTERN The Action SPEEDWAY

Phillie ace stops Astros to help Reds close gap

Left-hander Steve Carlton tossed a seven-hitter, struck out nine and drove in two runs to lead Philadelphia Phillies to a 5-3 victory over Houston Astros in National League baseball play Friday night.

Carlton, 13-10, had difficulty in only two innings. He retired the last 14 batters in the game, and Houston had its lead over Cincinnati Reds in the West Division dwindle to one-half game.

Houston's Joaquin Andujar, 12-10, gave up six hits in four innings.

The Phillies jumped on Andujar for two unearned runs in the first and Carlton later helped his own cause by singling home a run in the second and doubling in another in the fifth.

Elsewhere in the National League, Dave Concepcion's two-out double in the eighth inning scored Joe Morgan from first base with the game's only run and gave Cincinnati a 1-0 victory over New York Mets.

Bill Lee and Elias Sosa combined to pitch a seven-hitter, and Larry Parrish and Gary Carter homered to lead Montreal Expos to a 2-0 win over Atlanta Braves.

Lee, 12-10, left with two out in the eighth and a man on second, having yielded six of Atlanta's hits. Sosa got his 14th save.

Pinch-hitter Gene Richards lined a run-scoring single to centre in the eighth inning to give San Diego Padres a 3-2 victory over Pittsburgh Pirates.

Trailing 2-1, Gene Tenace led off the eighth for the Padres with a single, and pinch-runner Dan Briggs was sacrificed to second. After Jerry Turner walked, Jay Johnstone stroked a single off reliever Enrique Romo, 10-4, to tie the game 2-2.

★ ★ ★

NATIONAL LEAGUE

East	W	L	Pct.	GBL
Pittsburgh	73	53	.579	—
Montreal	69	53	.566	2
Chicago	68	56	.548	4
St. Louis	66	59	.528	6½
Philadelphia	65	62	.512	8½
New York	51	72	.415	20½
West				
Houston	72	56	.563	—
Cincinnati	72	57	.558	½
Los Angeles	59	68	.465	12½
San Francisco	58	70	.453	14
San Diego	55	74	.426	17½
Atlanta	50	78	.391	22

Today's Games
Cincinnati at New York
Chicago at San Francisco
Houston at Philadelphia N
Montreal at Atlanta N
St. Louis at Los Angeles N
Pittsburgh at San Diego N

Chicago 010 003 000— 4 7 3
San Francisco 000 010 000— 1 8 1
Reuschel (15-7) and Foote; Blue (10-11), Halicki (6), Borbon (8) and Littlefohn. **HR:** Chi — Kingman (40).

Houston 000 120 000— 3 7 4
Philadelphia 210 200 00x— 5 6 0
Andujar (12-10), Ladd (5), Niemann (7) and Bochy; Carlton (13-10) and McCarver.

Cincinnati 000 000 010— 1 4 1
New York 000 000 000— 0 6 1
Bonham (7-5), Hume (8) and Correll; Burris, Allen (4-7 (8) and Stearns.

Montreal 010 000 001— 2 7 0
Atlanta 000 000 000— 0 7 0
Lee (12-10), Sosa (8) and Carter; Niekro (16-17) and Benedict. **HRs:** Mtl — Parrish (20), Carter (18).

Pittsburgh 001 000 010— 2 7 2
San Diego 001 000 02x— 3 9 1
Candelaria, Romo (10-4) (8), Jackson (8) and Nicosia; Jones (10-9), Lee (9) and Kendall, Fahey (9). **HR:** Pgh Parker (23).

St. Louis 400 002402—12 19 2
Los Angeles 200 011 100— 5 10 2
Vuckovich (12-8), Littell (8) and Simmons; Reuss (4-11), Patterson (7), Beckwith (9) and Ferguson. **HRs:** SL — Templeton (7), Scott (6; LA — Baker (19).

★ ★ ★

AMERICAN LEAGUE

East	W	L	Pct.	GBL
Baltimore	81	43	.653	—
Boston	76	49	.608	5½
Milwaukee	77	52	.597	6½
New York	69	56	.552	12½
Detroit	67	60	.528	15½
Cleveland	64	64	.500	19
Toronto	40	87	.315	42½
West				
California	70	58	.547	—
Minnesota	66	60	.524	3
Kansas City	66	61	.520	3½
Texas	62	66	.484	8
Chicago	56	71	.441	13½
Seattle	54	74	.422	16
Oakland	41	88	.318	29½

Today's Games
California at Toronto
Seattle at Detroit
Boston at Kansas City
Baltimore at Chicago 2, N
Oakland at Cleveland N
New York at Minnesota N
Milwaukee at Texas N

Oakland 000 011 000— 2 4 1
Cleveland 110 010 20x— 5 8 1
Norris (4-6), Hamilton (7) and Essian; Waits (13-11) and Hassey. **HR:** Cle — Bonds (19).

Boston 010 000 100— 2 10 0
Kansas City 000 220 00x— 4 5 1
Eckersley (16-7) and Allenson; Chamberlain (3-0) and Porter.

New York 013 120 000— 7 12 1
Minnesota 000 400 100— 5 7 2
Guidry (13-7), Gossage (7) and Narron; Zahn (10-4), Erickson (6) and Borgmann. **HRs:** NY — Nettles (16); Min — Landreaux (10).

California 030 010 000— 4 9 0
Toronto 020 040 00x— 6 11 0
Knapp (3-3), Aase (5), LaRoche (7) and Downing; Underwood (6-15), Buskey (7) and Cerone, Davis (8). **HR:** Cal — Lansford (14).

Seattle 000 000 020— 2 6 2
Detroit 300 100 01x— 5 9 1
Bannister (7-13), R. Stein (4), McLaughlin (8) and Cox, Stinson; Morris (12-5), Lopez and Parrish. **HR:** Det — L. Jones (4).

Milwaukee 103 110 030— 9 12 0
Texas 101 301 000— 6 14 1
Slaton, McClure (4), Galasso (3-0) (7) and Moore; Medich, Darwin (3-4) (5), Kern (8) and Sundberg. **HRs:** Mil — Thomas (32); Tex — Sundberg (5), Wills (4).

PACIFIC COAST LEAGUE

Spokane 000 002 110— 4 7 3
Vancouver 000 001 60x— 7 10 1
Lance (9-8), Davey (7), Decker (7) and Bulling; Keeton (15-3) and Yost. **HRs:** Spokane—D. Walton (13). A — 1,278.

Today's menu

LACROSSE
8:30 a.m. — Continuation of Canadian intermediate championship tournament, Esquimalt Sports Centre and Pearkes Arena.
FOOTBALL
9 a.m. — Opening of Vancouver Island touch league tournament, Lansdowne Junior High.
BICYCLE RACING
11 a.m. and 6 p.m. — Victoria Wheelers mini-tour road race, Wallace Drive. Time trials start at Prairie Inn.
HARNESS RACING
1:30 p.m. — Parade to post, Sandown Raceway.
BASEBALL
7:30 p.m. — Northwest League: Victoria Mussels vs. Walla Walla Padres, Royal Athletic Park.
AUTO RACING
7 p.m. — Time trials for stock car and jalopy program, Western Speedway.

Seaboard moves to final finally

Glen Kilduff rapped a two-run double in the third inning Friday night, providing the run which enabled Seaboard Construction to nail down a berth in the Stuffy McGinnis Men's Softball League final series — at long last.

Seaboard nipped the stubborn Juan de Fuca Builders 4-3 at Central Park, culminating a best-of-five semi-final series which took six games to complete. Darkness halted with fifth game Thursday with the scored tied at 5-5.

Seaboard and Elks-Athletics tangle in a doubleheader today, starting at 4 p.m., to open the best-of-five final. Another twin-bill is scheduled for Sunday with the final game, if necessary, going Tuesday night.

Kilduff's two-bagger sent home Scott Sinclair and Rick Krawetz with the runs that ensured the victory.

In the first inning, Sinclair supplied a couple of runs of his own, belting a two-run homer. Wayne Forland was aboard at the time.

Barry Wilkin started for the winners with Randy Jackson finishing up. Len Carolan, who pitched the route, was the loser.

Mike Christiansen had two RBI singles for Builders.

In game three of their Heywood Avenue Men's League semi-final, Caoital Builders dumped Mears Realty 6-2.

John Thompson and Barry Milne delivered two RBIs apiece and Gord Rutherford tagged a bases-empty homer for Capital.

Juan de Fuca 010 011 0— 3 11 2
Seaboard 202 000 x— 4 6 3
Len Carolan and Pete Rumsby; Barry Wilkin, Randy Jackson (5) and Tom Robertson. **HR:** Seabord — Scott Sinclair.

Additional sport
P. 26, 27, 28, 50

Bottlers, Cables class of tourney

Two days still remain in the Canadian intermediate lacrosse championships but the finalists in 'A' division have already been determined by default.

Since the two western teams — Victoria Goodwill Bottlers and Burnaby Cablevision — have demonstrated disproportionate superiority over eastern entries — Pelham and Orangeville, Ont.— the latter have been relegated to the 'B' side.

Cablevision illustrated the painfully obvious again Friday night, obliterating Orangeville 17-1 at Esquimalt Sports Centre before going on to a 14-3 rout of Pelham.

Keith Kellar's three goals and four assists led the assault in the first game.

Goodwill bumped off Orangeville 12-5, as Alan Zozula scored three goals and added one assist. Captain Jim Lightbody had on e goal and five assists.

Neither Burnaby nor Goodwill are slated for action today so they'll have plenty of rest before colliding in Sunday's final, set for 3 p.m.

The 'B' final goes at 1.

In 'B' side round-robin action Friday, Killarney of Vancouver edged Nanaimo 17-15 as Les Vickars scrored eight goals and drew two assists.

Armstrong trimmed Port Coquitlam 19-15 as Ken McGregor erupted for nine goals.

In other 'B' contests, Vancouver Island Bottlers blitzed Vernon 19-7 and Victoria-Esquimalt Buccaneers hammered Killarney 23-10.

Pro football

NFL exhibitions
Seattle 55 San Francisco 20
Denver 20 New England 17
New Orleans 10 Houston 7
Miami 14 Philadelphia 13
Cleveland 21 Washington 9

WEEKEND

Classic Thoroughbred Racing
SUNDAY, $100,000 added
LONGACRES MILE
Post Parade on Weekend and Holidays at 1:15.
Children under 10 not admitted.
For Paddock Club table reservations call 226-3131.
Longacres is for everyone.
Seattle, WA

Young Mexican fires 68 to extend Canadian lead

BRANTFORD, Ont. (CP) — Rafael Alarcon, regaining his magic of opening day, shot a four-under-par 68 Friday to take a five-shot lead into today's final round of the Canadian amateur golf championship.

Alarcon, of Guadalajara, Mexico, started the third round at four under par with a one-shot advantage over Graham Cooke of Dorion, Que.

The 21-year-old Oklahoma State student, who carded a 67 on Wednesday, came through Friday with one eagle and four birdies against two bogeys to post a 208 total.

While the majority of the field struggled over the 6,598-yard Brantford Golf and Country Club course, Cooke managed to maintain his second-place standings with a par 72.

Doug Roxburgh of Vancouver, the amateur champion in both 1972 and 1974, had a miserable afternoon, recording five three-putt greens en route to a two-over 74.

Roxburgh, who started the day just two shots back, is tied at 216 with Greg Olson of Lucerne, Que., who was one of four players to card subpar rounds Friday.

Olson shot a 69 as did Ken Tamke of Edmonton. Bob Street of Bolton, Ont., was the other golfer who broke par when he shot a one-under 71.

The remaining would-be challengers faded quickly.

Greg Jones of Colorado Springs, Col., who started the day three shots back, slipped to a one-over 73 and at 218 trails the leader by 10 strokes.

The question now is, can Alarcon be caught?

"Five shots is a great advantage," he said. "When I go out tomorrow I don't play match play. I play the course. If I play conservatively I might shoot a 76 or 77.

"Usually I have one bad round in every tournament I play," he added. "I just hope it was yesterday (when he shot 73)."

Alarcon said the turning point was par-five 12th hole where he caught the rough in his drive, then reached the green on his second shot and canned a 30-foot putt for his eagle.

Street's 71 moved him into fifth spot at 217. Grant Turner of Essex, England, Rob Dew of Inglewood, Ont., Dick Zokol of Vancouver and Rick Borg of Worthington, Ohio, follow Jones with 219 totals.

Nick Weslock of Burlington, Ont., shot 74 for a 222 total and Gary Cowan of Kitchener, Ont., the 1961 champion, carded a 75 for a 227 total.

The field of 73 was shortened to 71 prior to the day's start when Keith Alexander of Edmonton was disqualified for a breach of the rules that occurred in Thursday's round. Glen Johnson of Gross Ille, Mich. withdrew.

TOP 30

Rafael Alarcon, Mexico	67-73-68—208
Graham Cooke, Que.	69-72-72—213
Doug Roxburgh, Van	72-70-74—216
Greg Olsen, Que.	72-75-69—216
Rob Street, Ont.	74-72-71—217
Gregg Jones, U.S.	73-70-75—218
Grant Turner, Ont.	69-78-72—219
Rob Dew, Ont.	74-73-72—219
Dich Zokol, Vancouver	75-71-73—219
Rick Borg, U.S.	73-73-73—219
Mike Moraghan, U.S.	76-72-72—220
Doug Clarke, U.S.	72-74-74—220
Rob Phillips, Ont.	70-75-76—221
Kelly Murray, Van	72-77-73—222
Nick Weslock, Ont.	75-73-74—222
Mark Balen, U.S.	74-75-73—222
Jose Martinez, Mexico	73-74-75—222
Ken Tamke, Edmonton	78-76-69—223
South Smith, U.S.	78-71-73—223
Bill Buttner, U.S.	71-72-80—223
Tom Inskeep, U.S.	78-74-72—224
Al Smith, Hamilton	76-73-75—224
G. MacIntyre, N.S.	71-78-75—224
Ian Thomas, London	75-73-76—224
Gerry MacMillan, Ont.	76-74-75—225
Warren Sye, Toronto	76-74-75—225
Bruce Brewer, Ont.	75-73-77—225
Paul Davis, Ont.	73-74-78—225
Tom Mase, Vancouver	75-77-74—226
Randy Avram, Regina	75-70-81—226

Official denies Budget rumors

Woodwards Stores honored Victoria Budgets for their tremendous accomplishments by feting the Pan-American Games gold-medalists to a banquet Friday night.

The dinner was also a send-off for the Budgets who leave Sunday for St. John's, Nfld., where they'll try for a fifth straight Candian senior "A" men's softball championship.

Prior to the dinner, Budget general manager Jack Bell issued a statement to squelch speculation that there would be managerial changes before next season.

"The team will be back next year, Mark Scott (president of Budget Rent-A-Car for Vancouver Island) will be the sponsor and I'll be the general manager," said Bell.

Budget coach Harvey Stevenson had made it known that he planned to be less involved in field managing and more involved in front-office work next year.

Bell said he would like to see Stevenson stay on as field manager but that he would be welcomed if he wanted to get more involved in the business end of the team.

Bell also said there was no substance to reports that former pitcher Stan Kern was being considered for the field manager's job. He added that Kern was as surprised as anyone else when informed of the rumors.

Bell did say that there could be many player movements before next season but he feels a lot of what happens will depend on whether or not Budgets retain the Canadian championship.

The 1979 Canadian champion will play in the world championships next July in Seattle.

A chance to play in the world event would likely deter some of the out-of-town players from leaving.

First baseman Bob Walton, pitchers Dave Wilson and Dave Ruthowsky are from Ontario, pitcher Mark Smith is from Nova Scotia and catcher Sonny Phillips is from New Brunswick.

A chance for another shot at the world title—Victoria shared it with the U.S. and New Zealand in 1976—would probably end any retirement ideas being considered by veteran players, including pitcher Andy Konopacki.

So there could be some changes before next season but not in the general manager or sponsor, says Bell.

Budgets first game in this year's championship is 5 p.m. (Victoria time) Tuesday against Brookfield Elks of Nova Scotia.

Rival betters course record but Stacy retains her lead

ST. JOHN'S (CP) — Montreal's Louise Angelillo snapped a three-year slump by slashing four strokes off the Bally Haly course record with a 68 to charge into contention at the Canadian women's amateur golf championship Friday.

Angelillo's 54-hole total of 225 left her five strokes back of Stacey West of Thornhill, Ont., who had matched her record-setting second round 72 with another even-par round.

Angelillo, who started the day nine strokes off the pace, was tied for second with Denise Lavigne of Montreal. Cheryll McConnell of Toronto was one stroke back with 74—226, followed by Lynn Cooke of Coquitlam, at 76—228 and Betty Cole of Edmonton, Kathy Powers of Lunenberg, N.S., and Marlene Streit of Fonthill, Ont., all at 230.

Angelillo said the round was easily her best ever. The 26-year-old fired six birdies and two bogeys on the 5,630-yard, tree-lined course.

"I got close to the pin today and that's why I had some easy birdie putts to make," Angelillo said.

She said she has never come close to winning the amateur title in 10 appearances.

Angelillo's record 68 followed very ordinary rounds of 80 and 77, played under poor weather conditions.

The amateur crown will be decided today and the field has been reduced to 37 from 60.

Club professional Bruce Imrie, originally from Montreal, came to the defence of the golfers who ran into trouble.

"This is the toughest 5,700-yard course in the world," he said.

Imrie said the greens have many undulations making it very difficult to judge putts.

TOP 30

S. West, Ont.	76-72-72—220
L. Angelillo, Que.	80-77-68—225
D. Lavigne, Que.	73-78-74—225
C. McConnell, Ont	78-74-74—226
L. Cooke, Coquitlam	77-75-76—228
B. Cole, Alta.	77-78-75—230
K. Powers, N.S.	80-73-77—230
M. Streit, Ont.	76-77-77—230
M. O'Connor, Calgary	77-78-78—233
C. Teno, Toronto	80-76-78—234
N. White, P.E.I.	80-76-78—234
B. Bunkowsky, Ont.	79-79-76—234
M. Hayward, Que.	80-79-76—235
D. Kortgaard, Calgary	79-75-82—236
C. McMillan, Alta.	80-82-75—237
H. Warne, Richmond,	85-82-72—239
M. Fenton, N.S.	80-80-79—239
K. Kredl, Que	84-79-77—240
K. Mundinger, Ont.	80-83-77—240
R. Starke, Halifax	89-79-72—240
G. Borthwick, Ont.	83-79-78—240
P. Falk, Winnipeg	81-83-77—241
J. Goulet, Regina	87-73-81—241
P. Grant, P.George	83-79-79—241
G. Moore, Coquitlam	86-78-77—241
J. Kirkpatrick, Toronto	78-78-85—241
D. Sears, P.E.I.	78-84-80—242
W. Swift, Sask.	82-83-77—242
M. Guilbault, Que.	86-78-78—242
D. Roth, Que.	87-81-75—243
	81-84-78—243
Other B.C. scores	
L. Young, P. Rupert	88-84-81—253
F. McFall, Richmond	91-86-80—257

Victoria seniors win

Victoria Golf Club didn't win its final match but did score enough points to win the championship of Vancouver Island Seniors Golf League.

Colwood defeated the visiting Oak Bay group 4-2 but Victoria managed to take the title by three and a half points over the Royal members.

Sandy Noel and Art Duffy did their part for Colwood as they teamed to sweep three points from Larry Langford and Art Duffy.

Eardley Wright was the lone Victoria winner as he beat Mel Currie and paired up with Alan Taylor for a four-ball win over Currie and Don McCormick.

Gorge Vale made a strong bid for third place by beating Glen Meadows 4½-1½ but Uplands held third even though losing 2½-3½ to Cedar Hill.

Victoria 2, Colwood 4

Larry Langford lost to Sandy Noel; Ken McNamara lost to Art Duffy. Colwood won four-ball.

Eardley Wright defeated Mel Currie; Alan Taylor lost to Don McCormick. Victoria won four-ball.

Uplands 2½, Cedar Hill 3½

Bill Brown halved with Roy Gilchrist; Cy Phillips lost to Ron McConnan. Uplands won four-ball.

Jack Anderson lost to Al Gardner; Hugh Reid defeated Mike Drinkwater. Cedar Hill won four-ball.

Gorge 4½, Glen Meadows 1½

Ken Brookbank defeated Ed Bailey; Bill Saunders defeated John Brown. Gorge Vale won four-ball.

Dave Gibson lost to Gord Perry; Dave Nelson halved with Terry Whitaker. Gorge Vale won four-ball.

PENINSULA
MINOR HOCKEY
REGISTRATION
6 to 18 yrs.
PANORAMA LEISURE CENTRE
SAT., AUG. 25 10 A.M.-4 P.M.
SUN., AUG. 26 10 A.M.-3 P.M.
BIRTH CERTIFICATE REQUIRED

SAANICH MINOR HOCKEY
REGISTRATION
Sat., Aug. 25 — 9:00-4:30 p.m.,
Tues., Sept. 4 — 6:30-9 p.m.
Wed., Sept. 5 — 6:30-9:00 p.m.
G. R. Pearkes Arena
Ages 6-20 incl. — $65.00
Half Ice - $30.00
Season begins Sept. 3rd
New Registrations please bring birth certificates
WANTED: Coaches, Divisional Managers and Executive Members.
8-22 Phone Lloyd Ferguson — 479-7785.

CHAIN SAWS
PIONEER 1074
STARTING FROM $199.95 (14" BAR)

making things easier
NO OTHER LOW PRICED CHAIN SAW GIVES YOU THIS MUCH
OTHER MODELS AVAILABLE WITH ANTI-VIBRATION VARIOUS PRICES
master charge CHARGEX VISA
TRADE-INS WELCOME
ALF BECKERS CHAIN SAWS
2981 TILLICUM 384-6414

WE THOUGHT YOU SHOULD KNOW...
OUR GREAT CHRYSLER SALE
8-17

SAVE $1000

'79 CHRYSLER NEWPORT
- Light Package
- Power Windows
- Power Door Locks
- Deluxe Bumper Guards
- Radio AM
- Digital Clock
- Many More

STOCK NO. 7510
SALE PRICE $8717

SAVE $1500

'79 CHRYSLER NEW YORKER
- Factory Air Conditioning
- AM/FM Multiplex Radio 8 Track
- Power Antenna
- Power Door Locks
- Auto Speed Control
- Tilt Steering Column
- Electrical Defogger
- Many More

STOCK NO. 7519
SALE PRICE $14,219

SAVE $1000

'79 CHRYSLER LEBARON 4-DOOR SEDAN
- 60-40 Seats
- Air Conditioning Valve Pac
- Automatic
- Power Steering and Brakes
- Auto Speed Control
- Power Door Locks
- AM Radio with 8 Track
- Tilt Steering

STOCK NO. 8558
SALE PRICE $9,481

ENSIGN CHRYSLER PLYMOUTH
Plymouth CHRYSLER Dodge Trucks SALES/SERVICE
NEW AND USED CARS
YATES AT COOK
NEW AND USED TRUCKS
QUADRA at CALEDONIA
386-2411
(Dealer Licence) 5295

Bruins plead guilty to assault charges

NEW WESTMINSTER (CP) — Seven junior hockey players from New Westminster Bruins pleaded guilty Friday to assault charges stemming from a hockey game last March.

Boris Fistric, 18, Rob Roflick, 17, Bill Hobbins, 19, and Bruce Howes, 19, pleaded guilty to assaulting Portland Winter Hawks' player Blake Westley in a March 22 Western Hockey League game, won by Portland 4-1.

Fistric and team-mate John Paul Kelly, 19, pleaded guilty to a further charge of assaulting Winter Hawk coach Ken Hodge.

Howes, along with teammates Terry Kirkham, 20, and Richard Amann, 18, also pleaded guilty to assaulting Jim Dobson, another Portland player.

Crown counsel Bill Stewart told provincial court Judge James Shaw that the fight broke out with four seconds left in the game.

The Bruins' player bench emptied on to the ice at that point, while Hodge held his players back, Stewart said.

Sentencing was delayed until next week.

Kroc's fine $100,000

SAN DIEGO (AP) - San Diego owner Ray Kroc says he was fined $100,000 for speaking his mind about wanting two baseball players who are now on other teams.

Kroc, the 76-year-old owner of the McDonald's hamburger empire, who saved major league baseball for San Diego when the club was about to move to Washington in 1974, said "baseball has brought me nothing but aggravation."

Commissioner Bowie Kuhn told him last weekend that he was being fined $100,000 for tampering, Kroc said. A spokesman for Kuhn declined comment.

Briefly

VANCOUVER (CP) — Quarterback **Mike Nott** has been placed on a five-day trial by **B.C. Lions** of the Canadian Football League. Nott, 26, was released recently by Oakland Raiders of the National Football League.

The six-foot-three, 208-pounder turned professional in 1975 with the NFL Kansas City Chiefs and in 1977 joined the Saskatchewan Roughriders for part of the season. He was out of football last year.

★ ★ ★

LONDON (AP) — **Trevor Francis**, who limped home from the North American Soccer League season with a groin injury, was told Friday by Nottingham Forest that he will not get paid until he is fit.

"His salary was suspended when he went to America, which is normal practice," said Brian Clough, manager of the English League First Division club. "It won't start again until he is fit and available to play for us. He was fit when he left here in June and I consider it unfair to Forest that he has picked up an injury in America that now prevents him from playing."

Clough, a dedicated opponent of British stars going to play in the United States during the summer, bought Francis from Birmingham City for a British record fee of £1 million last February.

★ ★ ★

A second generation of **Hull** hockey talent — **Bobby Jr.** and **Blake**, the sons of former hockey star Bobby Hull — will suit up in Cornwall Royals' uniforms for the 1979-80 season of the Quebec Major Junior A Hockey League.

Bobby Jr., 18, is a 175-pound left-winger who spent part of last season with Lethbridge Broncos of the Western Canada Hockey League.

Brother Blake, 17, a 160-pound centre, played tier-two Junior A Hockey in British Columbia last winter with the North Shore Winter club.

Meanwhile, **John Ferguson**, general manager of Winnipeg Jets, says he's "very close" to making a deal with Hartford Whalers for the NHL rights to Bobby Hull.

Trevor Francis
... no play, no pay

Canada wins tense shootout

World field hockey tourney

VANCOUVER (CP) — Canada advanced to the quarter-finals of the women's world field hockey championships Friday by defeating Ireland in a tense penalty-stroke shootout.

The teams were tied 1-1 at the end of regulaton time in the replay to determine a second quarter-finalist from Pool A of the 18-team tournament. Both teams had 1-1-1 records in earlier round-robin competition.

Canada got goals on penalty strokes from Dana Sinclair of Vancouver, Sandy Drever of Calgary and Margaret Dalgarno of Toronto to win the shootout 3-1. Name of the Irish scorer was not available. Each teams had five shots in the shootout.

Sandy Tufnoil of Victoria scored in the fourth minute of regulation time to give Canada an early 1-0 lead which stood until the 66th minute when Jenny Givan tied the score for Ireland, just four minutes from regulation time.

Ireland and Canada had tied 1-1 Thursday in the last round-robin game, while the Netherlands had earlier advanced from Pool A to the quarter-finals with a 3-0 record.

Canada, ranked ninth before the tournament began a week ago (Ireland was eighth), meets West Germany today in one quarter-final matchup. The others have the Netherlands against Scotland, Australia meeting Wales and England going against the United States.

Three consolation round games were also played Friday. Bermuda and Fiji battled to a 1-1 tie, India blanked Hong Kong 6-0 and Trinidad-Tobago shut out Zambia 10-0.

Semi-final games will be played Monday and the championship final Wednesday.

Five of the top teams here will gain berths in the Olympic Games next year in Moscow.

Rookie pads tourney lead

MAPLEWOOD, Minn. (AP) — Rookie Beth Daniel eagled the seventh hole by sinking a 40-foot chip shot on her way to a four-under-par 69 and a three-shot lead after two rounds of the $100,000 Patty Berg golf tournament Friday.

Daniel, who also led the Ladies Professional Golf Association event after the first round, has a nine-under-par total of 137 on the 6,023-yard Keller Golf Course. The 22-year-old native of Charleston, S.C., leads Hollis Stacy by three strokes.

"I'm not overly thrilled with either round," said the lanky golfer, who fired a 68 in Thursday's opening round. "They aren't spectacular rounds."

The brisk weather took its toll on Stacy, a two-time United States Open champion who dropped two strokes after trailing Daniel by one on Thursday.

"I started getting cold and stiff on the last two holes," said Stacy, who managed a two-under 71 for a 36-hole total of 140.

Mary Mills, who was tied with Stacy after the first round, ballooned to a 76 from a 69 to fall eight strokes off the pace.

Pat Meyers, whose 68 was the lowest second-round score, was third, six strokes behind Daniel at 143.

Defending tournament champion Shelley Hamlin shot her second consecutive 72 for a total of 144 and a share of fourth place with five others.

Canadians Sandra Post of Oakville and Cathy Sherk of Port Colbourne, Ont., were in a group at 151 after carding 75 and 73, respectively. Dale Shaw of Victoria carded an 78 for 153 and Jocelyne Bourassa of Shawinigan, Quebec had a 79 for 159.

SANDOWN RACES BUS
PHONE 656-3012 FOR SCHEDULE
CONMAC STAGE LINES
Air-conditioned Charter Buses

GYMNASTICS
john herb gymnastic academies
FOR BOYS AND GIRLS ALL LEVELS AND AGES
RECREATION TO OLYMPICS, 3 YEARS OLD AND UP
REGISTRATION
AUG. 24th to AUG. 31st — Monday to Friday — 4 to 6 P.M.
912 Vancouver St. (Christ Church Cathedral Gymnasium)
For More Information: 386-0611 or 474-2904
ALSO IN DUNCAN
AUG. 28th and 30th — 5 to 7 P.M.,
AUG. 25th — 9:30 a.m. to 12 p.m.
64 Station St. (Whittome Building)
For More Information in Duncan Call: 746-7612
8-24

Think BOWLING
Now's the time to join in the fun of LEAGUE BOWLING!
There's something for everyone.
● LADIES ● MIXED
● SENIORS ● YOUTH PROGRAM
Enter as a team or individually by phoning one of the B.P.A. 5-Pin centres below.
Miracle Lanes, Sidney, B.C., 384-9423
Town & Country Lanes, T & C Shopping Centre, 388-4013
Wilson Bowladrome, 1225 Esquimalt Rd., 384-9423

You've heard the reasons why we'll no longer be selling new Datsuns but right now you won't get a better deal than during our . . .
SUPER DATSUN SELL OUT!
ONLY ~~15~~ ~~9~~ 5 LEFT
Stock # D 1054
1979 DATSUN 510 4-DR. SEDAN
2000 cc overhead camshaft 4-cylinder engine, 4-speed transmission, two-tone paint, radial tires, AM-FM radio, protective body trim mouldings, heavy duty undercoat, Buckskin Bronze in colour. List Price $7198
DATSUN SELL OUT $6592
Stock # D 1088
1979 DATSUN 310 2-DR. HATCHBACK
Datsun front wheel drive model, including 4-speed transmission, wheel well moulding, AM radio, special GX striping, floor mats, protective body trim moulding, Forester Green in colour. Demonstrator. List Price $6608. Rebate included
DATSUN SELL OUT $5530
Stock # D 1053
1979 DATSUN 510 2-DR. SEDAN
Proven efficient 2000 cc overhead camshaft 4-cylinder, 4-speed transmission, metallic paint, heavy duty undercoat, AM radio, protective body trim mouldings, colour keyed vinyl roof, Sky Blue metallic in colour. List Price $6938
DATSUN SELL OUT $6290
Stock # D 1050
1979 DATSUN 510 4-DR. SEDAN
2000 cc proven efficient overhead camshaft 4-cylinder, automatic transmission, metallic paint, radial tires, floor mats, protective body side mouldings, heavy duty undercoat, AM-FM radio, light green metallic in colour. Company vehicle. List Price $7523
DATSUN SELL OUT $6749
SUPER SPECIAL Stock # D 1027 1979 DATSUN 280 ZX GL
2800 cc overhead camshaft, 6-cylinder engine, 5-speed transmission, power steering, power assisted 4-wheel disc brakes, cruise control, quad. AM-FM stereo, power antenna, power windows, electric mirrors, mags and radials, headlight washers, heavy duty undercoat, pin stripes, quartz clock, and much, much more. Polar white in colour. Demonstrator. ONE ONLY. List Price $15,263
DATSUN SELL OUT $13,913
ALL CARS CARRY A FULL FACTORY WARRANTY
8-24
100% Scotia Plan Financing O.A.C.
McCALLUM MOTORS LTD.
CORNER YATES and COOK
382-6122
All prices include Freight and dealer preparation
DL 5603

NAMEGAME No. 5
MAYBE THIS TIME!
OFFICIAL ENTRY FORM BELOW!
WIN! $1,000.00 IN CASH PRIZES EVERY OTHER WEEK!
WIN! GRAND PRIZE TRIP FOR TWO TO HAWAII, By Wardair
The object is to match the official letters published every day with the letters in the grid which you have filled in with your name (see samples 1 and 2). When you have circled a row of letters across, vertically, or diagonally either way, send your entry in for the bi-weekly draw for cash prizes. You may submit as many entries as you wish per game, but each must be in a separate envelope.
THE NAME GAME
Rules and Procedures
Object of "The Name Game": To become eligible for prize drawings by matching letters of the alphabet, published in the Victoria Times and The Daily Colonist, with the letters in your name. Each game starts with a Saturday Times and ends in the Sunday Colonist two weeks later. The official entry form will be published every day. All members of a family may play. There is no age limit. You may enter more than once but only one entry per envelope may be submitted. As each game ends, you are invited to play the next game.
1. Using the official entry form or a reasonably hand-drawn facsimile (no mechanically reproduced forms accepted), start at the upper left hand corner and print your name continuously, one letter in each square, until all the squares are filled in. (For example, if your name is John Anderson, Sample 1 shows how to fill out your entry form.) Do not include punctuation.
Use your legal name, in a form which can be verified on your driver's licence, social security card or other official identification. You may use various forms of your first name (e.g. John, Jonathan or John S.), as long as your identity can be verified. No nicknames, please.
2. Letters for the Name Game will be published as follows: 4 letters Saturday Times and Sunday Colonist and 3 letters daily. When an official letter matches one in your diagram, circle it on your entry. That letter may appear in more than one square on your diagram, but you may circle only one such letter (of your choice) each time. Since individual letters are selected at random, they may appear more than once — even on the same day. You may circle one such letter as many times as that letter is published. The same letters will be published in the Victoria Times and The Daily Colonist, but may only be used once in any one entry.
3. When you match enough letters to complete one row on your diagram — horizontal, vertical or diagonal (corner to corner), as in Sample 2, you are eligible for the prize drawings for that game. Drawings for 15 prizes will be held every other week for 10 weeks. At each drawing $500 goes to the first name drawn, $100 to the next —, $50 each to the next 3, and $25 for the last 10 — (Winners must answer a time-limited skill-testing question before collecting prizes.) All names drawn will be returned to the drum for the grand prize drawing.
4. Mail your completed entry form to: The Name Game, Victoria Press, P.O. Box 1390, Victoria, B.C. V8W 3C4; postmarked no later than the Monday following the end of that game. Completed entries may also be delivered, in a sealed envelope, to Victoria Press, no later than Tuesday, the following day. The game number (such as 'Game 1', 'Game 2', etc.) must appear at the lower left-hand corner of the envelope.
5. All entries will be placed in a container and the winning entries will be drawn at random. Winners will be announced in the Colonist and Times on the Friday following the close of each game. The odds of winning will depend on the number of eligible entries received.
6. It is not necessary to buy the Times or Colonist to participate. Copies of the newspaper may be inspected free of charge at the newspaper's offices during regular business hours. Sorry, official letters will not be given over the phone.
7. Employees of the newspapers and members of their immediate families are not eligible to participate. Unclaimed or invalidly claimed prizes will be donated to a recognized charity at the close of the contest.
8. Winners agree to allow publication of their names, pictures and publicity in the Times and Colonist without additional consideration. Submission of an entry indicates acceptance of all game rules.
9. Decisions of Victoria Press judges in all matters relating to the The Name Game will be final.
SAMPLE 1
J O H N A N D
E R S O N J O
H N A N D E R
S O N J O H N
A N D E R S O
N J O H N A N
D E R S O N J
SAMPLE 2
J O H N A N D
E R S O N J O
H N A N D E R
S O N J O H N
A N D E R S O
N J O H N A N
D E R S O N J
Presentation of The Name Game has been authorized by the copyright owner.
(c) 1975, 1976 — Ken Hecht
(c) Under UCC — 1975, 1976 — Ken Hecht
International Copyright Secured.
All rights reserved.
LETTERS FOR TODAY, GAME No. 5 ONLY
FINAL GAME IN THIS SERIES
D O V
IMPORTANT!
IN ORDER TO BE ELIGIBLE, YOUR ENTRY MUST COMPLY WITH RULE NO. 2
OFFICIAL ENTRY FORM
GAME NO. 5
MAIL TO:
The Name Game,
Victoria Press,
P.O. Box 1390,
Victoria, B.C. V8W 3C4
Postmark Deadline, Tuesday, Sept. 4
Game number must appear on lower left corner of envelope.
NAME .....
ADDRESS .....
CITY ..... POSTAL CODE .....
HOME PHONE .....
BUSINESS PHONE .....

Volleyball coach switching coasts

BY TOM KEYSER

In exchange for a career imparting athletic expertise in a picturesque Atlantic Ocean setting, Al Scott will forsake his career imparting same in a picturesque Pacific locale.

Scott can't seem to ignore the lure of the briny deep.

After five years as volleyball coach at University of Victoria, Scott — a prairie type who came out of Innisfail, Alta. — is heading east to accept a similar position at Halifax's Dalhousie University.

That's similar, not identical.

The difference is this: Scott will be a full-time faculty-member at Dalhousie, with coaching taking up only portions of his work day. He was never on staff at UVic, simultaneuously holding down a teaching job at Esquimalt Secondary and running the prep volleyball program to boot.

Owner of a master's degree in physical education earned at University of Oregon, Scott will be teaching two undergrad courses and conducting a teacher preparation program in Halifax.

"It's a tremendous opportunity for me," remarked Scott Friday, in the midst of hurried preparations for departure. He and his wife Barbara, a teacher at Arbutus Junior Secondary, leave Monday. They'll drive all the way.

"I do have mixed emotions about the move, even though I've been interested in working at the university level for some time.

"We had a strong program at Esquimalt and I hate to leave it. But I couldn't ignore this chance.

"There haven't been any opportunities to coach full-time or teach at UVic."

The move involves sacrifice on Barbara's part, too. Scott, whose interview in Nova Scotia represented his first visit to the land of gumboots and pickled herring, learned of his posting about a week ago.

So, it was a little late for his wife to line up another position.

In any case, Scott can regard his five years in Victoria with an approving eye.

Since he arrived, the UVic volleyball program has blossomed. The Vikings, who have sent four players to the national team during Scott's tenure, wound up last season ranked No. 3 in Canada.

Vikings' annual invitational is considered one of the better such affairs in the land.

Aside from that, Scott worked on the provincial program. As B.C. coach, Scott twice led his teams to gold medals in the Canada Games.

He resigned the provincial post last spring, after his latest gold at the Brandon Games.

His sport has burgeoned in B.C. and Scott thinks things will improve even more.

"In all sincerity, I think volleyball is growing extremely well in B.C. We're getting good programs throughout the province.

"And I think the improvement of the national team has done a lot in the way of setting an example to the rest of us."

Apparently, Dalhousie isn't exactly a volleyball hotbed. Not yet, anyway.

"The volleyball program does need some work," Scott notes. "It hasn't been good the past two or three years. But some fairly good players are available."

While declining to name names, Scott said some freshman B.C. players will likely follow him east.

As for the change in climate, that's the least significant problem of all.

After all, what's the difference? Atlantic salmon, so it's said, tastes as good as the Pacific variety any old day.

Miller shows flashes of former form

Spectacular 63 gives him tourney lead

PINEHURST, N.C. (AP) — Johnny Miller, once golf's Golden Boy but a struggling, stumbling also-ran for three long years, birdied five holes in a row on the way to a spectacular, eight-under-par 63 that staked him to a three-stroke lead Friday in the second round of the $250,000 Hall of Fame Classic.

Miller, in a dismal slump since winning the British Open in 1976, regained some of the crisp authority that marked his glory years as he compiled a 36-hole total of 132, 10 strokes under par on the old No. 2 course at the Pinehurst Country Club.

Miller, 32, was within a single shot of the course record and only a bogey on his 17th hole prevented him from matching it.

"It was one of those ball-striking rounds like I used to have," said Miller, who hit his irons so close — a trademark of his great years — that he scored seven birdies from inside of five feet.

"It was an amazing feeling I had playing today," he said. "I'm not sure I can explain it. It was a tingling feeling. I felt like I could do anything I wanted to do."

But Miller — who hasn't even come close to winning in three years, who has missed the cut in half the tournaments he has played this season — had a word of caution.

"I'm not saying I've come back. I'm not saying I'm back. I'm not saying I'm ready to do what I did in '74 (when he won eight times)."

Tied for second, three strokes back at 135, were former Masters champion Tommy Aaron, Danny Edwards and Mike Brannan. Aaron had a 66, Brannan and Edwards 68s.

Keith Fergus, with a 68, was at 136.

Australian veteran Bruce Devlin and Dana Quigley, the first round leader, were at 137. Devlin shot a 67. The surprising Quigley, who opened with a 63, went 11 shots higher to a 74.

Tom Watson, the season's leading money-winner and the defending champion here, shot a 68 and topped the group at 138. U.S. Open champion Hale Irwin, the record-holder on this pine-studded old course, matched par 71 and was at 139.

But it was Miller's day. As his exploits were recorded, hole by hole on the big leader board by the clubhouse, his gallery grew to cheering hundreds.

"The nicest thing is the way people are pulling for me," Miller said. "It's like I've been humanized and people can relate to the horrible things that have happened to Johnny Miller."

Jim Nelford of Burnaby shot a second-round score of 73 for 144, while Dave Barr of Kelowna fired a 72 for 146, missing the cut of 144 or better.

★ ★ ★

Johnny Miller	69-63—132
Danny Edwards	67-68—135
Mike Brannan	67-68—135
Tommy Aaron	69-66—135
Keith Fergus	68-68—136
Dana Quigley	63-74—137
Bruce Devlin	70-67—137
Kermit Zarley	68-70—138
Brad Bryant	67-71—138
Tom Watson	70-68—138
Bobby Baker	71-68—139
Larry Nelson	70-69—139
Andy North	69-70—139
Lon Hinkle	70-69—139
Charles Coody	70-69—139
Curtis Strange	69-70—139
Hale Irwin	68-71—139
Andy Bean	71-68—139
a-John McGough	67-72—139
Craig Stadler	67-73—140
Bill Rogers	74-66—140
Cesar Sanudo	68-72—140
Chip Beck	70-70—140
Jim Nelford, B.C.	71-73—144
Dave Barr, Kelowna, B.C.	74-72—146

Bryant signs

TUSCALOOSA, Ala. (AP) — Bear Bryant said Friday night he has signed a five-year contract to coach the University of Alabama football team.

"Five years puts me past the mandatory retirement age," Bryant said. Bryant will be 71 in five years. It is mandatory that personnel in the university systems retire at that age.

DEMONSTRATOR SALE

VOLVO

ONE ONLY 1979 242 DL AUTO

Finished in Scotia blue with blue velour interior, AM radio, power steering, power disc brakes, steel belted radials, decorator package, etc. Only 5800 km, full warranty applies. Replacement cost $9577.

DEMO SALE PRICE $8419

Brian Holley VOLVO

3319 DOUGLAS ST.
JUST NORTH OF WOODWARD'S
384-1161

8-21

ok TIRE STORES

RETREADS

550x12
600x12
600x13 A78x13
650x13 B78x13
700x13 C78x13
645x14 B78x14
695x14 C78x14
735x14 E78x14
560x15

21.95 ok

F78x14
G78x14
H78x14

24.95 ok

F78x15
G78x15
H78x15
J78x15

26.95 ok

3030 NANAIMO ST.
Turn off Finlayson at Trader Vic's
386-3156

Mercury Marine 1979

CLEARANCE THIS IS OUR BIGGEST SALE EVER

ALL NEW BOATS AND MOTORS COVERED BY MANUFACTURER'S WARRANTY

ALL BOAT UNITS SOLD RIGGED AND READY FOR DELIVERY FOR THE LONG WEEKEND

STRATACRAFT

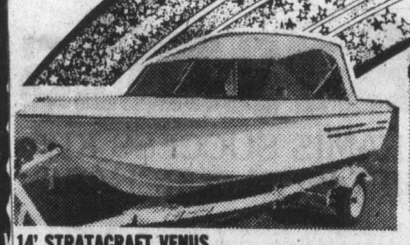

14' STRATACRAFT VENUS
Full top, complete with 40 H.P. MERCURY ELEC., 990 lb. ROADRUNNER TRAILER. Rigged N Ready!
BIG SALE $4495

16' COBRA, red and silver metal flake!
Powered by an 80 H.P. MERCURY, with 1550 lb. ROAD RUNNER TRAILER, includes controls, cable, battery and box. READY TO GO.
BIG SALE $6795

16' STRATACRAFT SATURN
Powered by 70 H.P. MERC. ELEC. with 1550 lb. ROADRUNNER TRAILER. Complete with controls, cables, battery and box. Full canvas. Rigged N Ready
BIG SALE $6495

17' STRATACRAFT SUN with 120 MERCRUISER
Includes 2200 lb. ROADRUNNER TRAILER, full canvas. Rigged N Ready
BIG SALE $9895

22' STRATACRAFT STAR with 198 MERCRUISER
Power steering, full galley, enclosed forward cabin, marine head, rear bulk head, full canvas. Rigged N Ready
BIG SALE $15,900

15' STRATACRAFT JUPITER
Powered by 50 H.P. MERC. ELEC. with 1200 lb. ROADRUNNER TRAILER. Complete with controls, cables, battery and box. Full canvas. Rigged N Ready
BIG SALE $5495

ONE ONLY, BRAND NEW BELLBOY!
24' VAGABOND EXPRESS CRUISER BY BELLBOY
Powered by 260 H.P. MERCRUISER, fresh water cooling, power steering, full galley, stand up head, full canvas, stainless steel railings, swim grid, exceptional quality.
from Bellboy ..... BIG SALE $25,900.00

ODD'S N ENDS

THE BEST PRICE IN B.C. ON LOWRANCE SOUNDERS!
LIMITED SUPPLY ...
List: $472.95
BIG SALE PRICE $399.00
(Includes Transducer)

DANFORTH ANCHORS
8S BIG SALE PRICE 54.95
13S BIG SALE PRICE 79.95
22S BIG SALE PRICE 129.95

VIKING ANCHORS and CHOCKS
15 BIG SALE 12.95
30 BIG SALE 39.95
40 BIG SALE 59.95
TAKE YOUR PICK OF CHOCKS, GOOD SELECTION, ONE PRICE: BIG SALE: 18.95

TOYOSET KEROSENE HEATERS
BIG SALE ... 149.95

APPROVED FLARES
BIG SALE 7.45

SPAR OUTBOARD BRACKETS BIG SALE 79.95

LOOK AT THESE PRICES ON AVON INFLATABLES
8' REDSTART ..... BIG SALE $749
9' REDCREST ..... BIG SALE $849
S60 SPORTBOAT ..... BIG SALE $969
S100 SPORTBOAT ..... BIG SALE $1389
S250 SPORTBOAT ..... BIG SALE $1799

FACTORY FRESH MERCURY OUTBOARDS'

FISHING MOTORS
MERC 4.5 H.P. BIG SALE $549
MERC 7.5 H.P. BIG SALE $749

POWER TRIM SPECIALS*
MERC 90 H.P. ELEC START $2895
MERC 115 H.P. ELEC START $3095
MERC 140 H.P. ELEC START $3195
MERC 150 H.P. 'BLACK MAX' $3595

AND LOOK AT THIS SELECTION OF RECONDITIONED 20 H.P. MERCS FOR FISHING
'72 MERC 20 H.P. $595
'74 MERC 20 H.P. $845
'75 MERC 20 H.P. $875
'76 MERC 20 H.P. (EL. LONG) $995
'76 MERC 20 H.P. $895

*ABOVE MERCS INCLUDES COMPLETE POWER TRIM, TANK, HOSE AND PROPELLER!

Mercury Marine

800 CLOVERDALE AVE. 385-1457

YOUR "AWARD WINNING DEALER"

HOURS: FRI. 9 A.M.-9 P.M. SAT. 9 A.M.-4 P.M.

SUPPLIES LIMITED ON SOME ITEMS

Colonist handicap
SANDOWN PARK

SATURDAY, AUG. 25
Post time — 1:30 p.m.

FIRST — One mile pace. Purse $800.
2. Western Shadow (N. Marks)
1. Who Don (J. Hudon)
5. Thames Boy (W. Urquhart)
4. Mr. Bartender (D. Sibiga)
3. Maple Hills Irish (S. Petrachuck)
6. Roxy Hill (L. Litre)
7. C. D. Star (R. Wiseman)
8. Light Wave (B. Dryden)
Also eligible:
Dancing Bye (L. Clarke)
Starland Express (D. Linford)

SECOND — One mile pace. Purse $800, claiming.
1. Cenalta Storm
4. High Morale N (K. Linton)
6. Macs Glory (L. McDole)
2. Sizzler Seeman (M. Stymest)
3. J. A. Duchess (M. Armstrong)
5. Rythm C (R. Wiseman)
7. Vanderhall (L. Pitre)
8. Sunrise Sis

THIRD — One mile pace. Purse $800, claiming.
5. Beaver Cash
1. Butternut Jet (J. Glen)
3. Dominion Duke (R. Wiseman)
4. Stop Watch
2. Barbaras Don (J. Hudon)
6. Senator Mite (W. Urquhart)
7. Ruby Khan
8. Azalia Adios (L. Pitre)

FOURTH — One mile pace. Purse $800, claiming.
8. Holridge Bob (J. Hudon)
7. Taiga (K. Linton)
5. Moko N (R. Graham)
6. Senga Scarlett (B. Haeberle)
1. Battle Chips (W. Urquhart)
2. Rays Golden Patch (M. Armst'g)
3. Spunkey Dale
4. Tobies Spark (D. Linford)
Also eligible:
Ensign Win

FIFTH — One mile pace. Purse $900, claiming.
4. El Jay Lassie (B. Boyd)
8. Carlisles King (K. Linton)
6. Callaghan (G. H'worth)
1. Holridge Bryan (J. Hudon)
2. Donavon A (J. Rankin)
3. Callay (L. Pitre)
5. Adios Tee Maral
7. Doc The Dauber (G. Tonkin)

SIXTH — One mile pace. Purse $900.
8. Ardens Bret (B. Dryden)
5. Pegasus Ernie (D. Linford)
1. Spotlight Jim (L. Hill)
7. Bethany Odd (C. Sibiga)
2. Miss Shannon Lee (D. Smith)
3. Candy Legs (G. Tonkin)
4. Holridge Gringo (J. H'worth)
6. Here By Chance (B. Boyd)
Also eligible:
Eager Song (S. Ericsson)

SEVENTH — One mile pace. Purse $1150.
7. Able Majesty (L. McDole)
1. Gil Counsel (D. Jungquist)
6. Baron Romero (K. Linton)
3. Fort Tilden
1a. Irish Stadt (D. Jungquist)
2. Jocko Tomahawk (B. Dryden)
4. Mss Hazel (J. M. Bouvier)
5. Chippewa Prince (D. Linford)

EIGHTH — One mile pace. Purse $1250, claiming.
7. Elegant Star A (J. H'worth)
3. Maple Hills Smokey (B. He'brt)
1. Dustys Monarch (K. Linton)
2. Pages Bruiser (J. Hudon)
4. Tangy Sue (D. Smith)
5. Deacon Brodie (W. Urquhart)
6. Never Cantell (B. Boyd)
8. Great Future (L. Hill)

NINTH — One mile pace. Purse $1800.
4. B.C. Classy (G. Tonkin)
5. Andys Peyton (N. Marks)
1. Satin Satan (K. Linton)
2. Holridge Elaine (J. H'worth)
1a. Dustys Speedball (M. Stymest)
3. Winsome Adios (G. H'worth)
6. Holridge Duke (H. Ericsson)

TENTH — One mile pace. Purse $850, claiming.
8. Spreadeagle (R. Wiseman)
3. Shirley Mohawk (L. Clark)
4. Hotline Annie (C. Sibiga)
6. Mikes Dominion (G. H'worth)
1. Battle Lil (D. Smith)
2. Bangor Scot (L. McDole)
5. Senga Robin (M. Galbraith)
7. Andys Wayne (J. Hudon)
Also eligible:
Dunion Miss

B.C. SIRE STAKES — Non-betting purse $6,500. One mile to be raced at 1:30 p.m.
1. Chi Chi Mac (K. Linton)
2. Northern Shadow (B. Haeberle)
3. Shadows Storm (C. Jackson)

Governors Star Boy scores 11th win

BY JIM TANG

Governors Star Boy returned to work Friday evening and showed a holiday had been well spent by setting another Sandown Raceway record.

The eight-year-old brown horse, which set its first Sandown Raceway record by starting its Island campaign with seven successive victories, ran its new win streak to four with an 11th meet victory. That erased the record of 10 set last year by Dobbie Joe.

Off since Aug. 6, Governors Star Boy was as sharp as ever, running the first three quarters in challenging position, taking the lead when driver Joe Hudon decided to make his move, and then finding the little extra needed when Irish Dawn put up a stiff argument in the stretch run.

It was perhaps the deepest competition Governors Star Boy has yet faced, and that and the 18-day layoff brought the amazingly-good across-the-board return of $5.00, $3.70 and $3.60.

Adding an interesting footnote was that Hudon claimed Irish Dawn for $7,000, bringing a reminder that the meet's biggest bargain was missed when Governors Star Boy went unclaimed in three $3,500 claiming races. It also ran for $4,500, $5,000 and $6,000 before moving into $7,000 to $8,000 company.

Wherever, it can be said that Governors Star Boy did everything asked. Its first mile at Sandown was run in 2:09 3/5 and its third victory came in 2:05. That has been bettered four times with a best of 2:03 4/5 accomplished twice. Friday's win, over a fast track, came in 2:04 3/5.

BREAKAGE: There will be two extra races today, both of the non-betting variety. Because it drew only three entries — **Chi Chi Mac, Northern Shadow** and **Shadows Storm**, the $6,500 B.C. Sires Stakes, filly division, will be run prior to the first race. The first horse will get the 50 per cent winner's share along with the eight per cent alloted for fourth and the five per cent which ordinarily goes to the fifth horse across the line. It totals $4,095. The second horse will take down $1,625 and the trailer will win $780...the other extra affair is the Celebrity Race, a five-furlong jaunt scheduled before the eighth race. **Jack Short** will defend his honors with **Edgewood Sampson** against **Paul Carson (Meadow Jacob), Alex Robertson (Manor Dean)** and **Peter Salmon (Sharky The Great)**. The four pacers own one victory between them at Sandown, an upset by Meadow Jacob...first post time for evening racing will be 5:15 starting on Monday...**Keith Linton** was completely blanked in six drives, finishing fourth twice, fifth once and eighth three times. It enabled Hudon to make a sizeable gain in the two-way fight for meet driving honotrs, the ex-Manitoban winning twice and showing once in four drives...

★ ★ ★

First—$800, 1 mile pace & trot. Claiming price $2000.
Phantom Dancer
(Ericsson) 4.10 2.90 2.20
Tracy Grattan (Stymest) 13.30 4.00
Lebret (Provencher) 2.80

Time: 2:09 2/5. Exactor (2 & 7) $72.20.
Dante Tiger, Holridge Pat, Spang Time, Flame Comet also ran. Timber Bill scratched.

Second—$850, 1 mile pace, Cd-7.
Smokey Amazon
(Bowman) 12.20 5.70 5.60
Shyster Max (Sibiga) 5.60 3.90
Comanche Abbe (McQueen) 3.60

Time: 2:06 2/5. Exactor (1 & 4) $87.80.
Frosty Fonz, Liquid Smith, Glendale Prince, Baron Specials also ran. Orange Blossom Gal scratched.

Third—$800, 1 mile pace. Claiming price $2000
T. V. Pilot (Burke) 8.20 3.10 2.70
Irish Lehigh (Coleman) 3.80 3.00
Dianes man (Haeberle) 11.70

Time: 2:07 3/5. Exactor 8 & 3 $37.00.
Baroness Love, O. Promise Me, Jos Premiere, Flamingos Pride, Dustys Day also ran.

Fourth—$800, 1 mile pace. Claiming price $2000 plus.
Holridge Cindy
(Hodson) 28.90 10.30 5.10
Little Duster (Stymest) 5.80 4.40
Need Kash (Hudon) 3.20

Time: 2:07 4/5, Exactor 2 & 1 $256.70.
Nechako Chris, Sunmaker, Sodale, Outasight Swede, Clauds Town also ran.

Fifth—$850, 1 mile pace. Claiming price $2500.
Alemite Quill
(Hudon) 3.60 2.80 2.20
Mark Missile (Stymest) 4.00 2.50
Pegassus Becky (Linford) 2.30

Time: 2:05 3/5, Exactor 5 & 4 $17.60.
Dilly Jim, Senga Suntan, Worthy D. A. Banner Dundee, Von Von also ran. Pegassus Becky claimed by Ted Berg, Bellingham.

Sixth—$1200, 1 mile pace. Claiming prices $7000 to $8000.
Governors Star Boy
(Hudon) 2nd win 5.00 3.70 3.60
Irish Dawn (McDole)
11th win in 12 3.40 2.70
Flight Stream (Haeberle) 3.80
Time: 2:05 3/5, Exactor (8 & 2) $16.00.
Khan Hit, Jay Dee Axworthy, Dungavel Duchess, Buck N, Dustys Bomber also ran.

Seventh—$1400, 1 mile pace, Preferred.
Irish Splendor (Hill) 7.30 2.90 2.70
Ardens Perry
(J. M. Bouvier) 2.70 2.50
Kalamea Brad (Stymest) 3.30
Time: 2:04 4/5. Exactor (3 & 4) $14.50.
Delta Duke, Call N Raise, Airy Way, Quel Dale, Dark Phantom also ran.

Eighth—$1000, 1 mile pace. Claiming price $4000 plus allowances.
Casper Counsel
(Jungquist) 5.10 3.10 2.50
Noble Metre (Urquhart) 4.70 3.30
Irish Flame (Hill) 3.00
Time: 2:05 2/5. Exactor (6 & 1) $38.30.
Senga Rachel, Easy Van, Senga Lark also ran.

Attendance: 1,158. Mutuel handle: $81,976.

EURODOWN QUILTS
Summer Discount Special
Twin Quilts from $90
Quilt 'n Cover, fitted sheet, pillow cases and ruffle from..... $170
Similar savings on Doubles, Queens and Kings.
EURODOWN QUILTS LTD.
1728 Douglas St.
'Opposite the Bay'
Phone 384-0133
"for the rest of your life"

OPEN
2-4 P.M. SATURDAY and SUNDAY
$450 DOWN (with B.C. Grant)
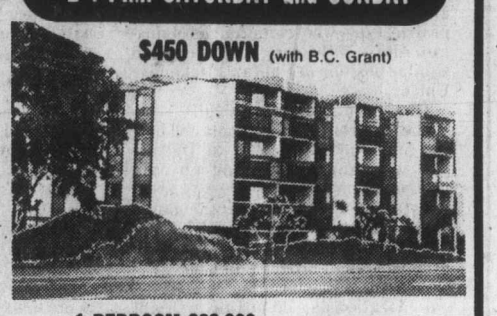
1 BEDROOM $28,900 $205 per month.
2 BEDROOMS $34,700 $240 per month.
Principal, Interest and Taxes.
We pay 1st mortgage and deed transfer legal fees. Also included are drapes, continuous clean Hot Point range and deluxe frost-free refrigerators. Many other special features.
PRINCESS MAQUINNA — 830 Esquimalt Rd.
BYRON PRICE & ASSOCIATES LTD.
385-2458
8-17

Exhibition Park racing

VANCOUVER — Results of Friday's Exhibition Park racing with entries for today:

First—$2,600, claiming, 3 and 4 year olds, 6½ furlongs
Northern Button (Walker) 13.90 5.20 4.60
Oscar Valentine (Hoverson) 3.90 3.60
Pinky's Brother J. (Gold) 6.40
Time: 1:19 4-5
Robby Royal, Haymarado, Jocko Baby, Increased Earnings, Cool Artic, Hip Patch, Western Rambler also ran.

Second—$2,600, claiming, 3 year olds, 6½ furlongs
Duper (Walker) 9.40 5.10 3.30
Cascade Billy (Creighton) 5.50 3.50
Dot's Lad (Krasner) 2.70
Time: 1:19 2-5
Daily Double: $58.20. **Quinella:** $23.70
Brigadier Ted, Gaelic Sun, Special Pak, Dufrus Castle, Cedar Orbit, Address The Nation, Ella's John also ran.

Third—$2,800, claiming, 3 year olds, 6½ furlongs
Royal Casements (Jnsn) 6.40 3.70 3.20
Travelling Wind (Wolski) 3.90 3.10
Aurora Sea (Boyd) 4.50
Time: 1:18 4-5. **Quinella:** $17.00
Conciliator, Coole Park, Mr. Bushman, Hanko's Kin, Island Jade also ran.

Fourth—$2,700, claiming, 3 year olds, 6½ furlongs
Pitt Lake (J. Mena) 34.40 16.00 8.20
Regal Rhythm (Boyd) 10.80 6.90
Italiano (Hoverson) 9.90
Time: 1:19 3-5. **Exactor:** $395.20
Miss Meje, Todwel's Splash, International Miss, Mon Petite Choux, Shannon Sea, Back Off, Craig's Treasure also ran.

Fifth — $4,200, 2 year olds, 6½ furlongs
Dream Bid (Loseth) 4.60 3.70 2.80
Without Preiudice (Arnold) 5.90 4.80
Sail On For Profit (Gold) 6.20
Time: 1:20 3-5. **Exactor:** $36.20
Extra Dawn, Dorothy's Dolly, Lady Cossack, Winzealot, B.N.R. Special, Clara G., Bronze Cyclone also ran.

Sixth—$2,600, claiming, 3 year olds and up, 6½ furlongs
High Outside (M. Mena) 46.50 15.60 9.50
Countess Guru (Krasner) 3.80 2.80
Triumphant Entry 4.60
Time: 1:20 1-5. **Exactor:** $213.90
Eddie'sNoTalk, Keep In Tyme, Sherry's Serena, Room For One, Postal Code, Easter Gem, Fircrest Sue also ran.

Seventh—$3,000, claiming, 3 year olds, 6½ furlongs
World Of Ability (Crghtn) 10.80 5.50 3.60
Sinful Lad (Wilkinson) 11.20 6.50
Captain Courage (Loseth) 6.30
Time: 1:19 3-5. **Quinella:** $42.30
El Ben, Fleetin In, Cool Class, Fleet Cop, True Multi, Flying Tonto also ran.

Eighth—$4,500, claiming, 3 year olds and up, 1 1-16 miles
Elskun (Walker) 12.80 5.90 3.40
Diving Girl (Johnson) 4.80 3.20
Bud's Playgirl (Loseth) 3.10
Time: 1:44 4-5. **Exactor:** $63.90
Will She Be Frisky, Lea's Buddy, Naramata Belle also ran.

Ninth—$11,775, allowance stakes, 2 year olds, 6½ furlongs
No Vices (Krasner) 5.70 2.40 2.40
Never Wood (Smith) 2.40 2.30
Solly's Son (Loseth) 2.60
Time: 1:17 4-5. **Exactor:** $11.50
Game Cookie, Breezy Dan, Perfect Splendour also ran.

Tenth—$2,800, claiming, 3 year olds and up, 6½ furlongs
Major Return (Hvrsn) 37.30 12.80 7.00
Mr. Flintstone (Johnson) 8.60 4.90
Our Boy Kirk (Carrasco) 2.80
Time: 1:19 4-5. **Quinella:** $71.10
Hacker, Second Command, North Hand, God's Penny, Midnight Marauder, My Son Eclipse also ran.
Track Scratch: D. V.'s Nugget
Handle: $982,365. **Attendance:** 13,450

Entries

First — $2,700, claiming, 3 and 4 year olds, 1 1-16 miles
Partner At Last (M. Mena) 112
Low Nickers (Williams) 117
Royal Tenuity (Carrasco) 112
Reno Ruler (J. Mena) 117
Clay's Road (Dailey) 119
Freely Stride (Loseth) 119
April Will (Krasner) 114
Haigette (Smith) 114
Azulila (Frazier) 114
Sail Happy (Arnold) 119
Also eligible
Sir Camelot (Hoverson) 122
Giggles Galore (Williams) 112

Second — $2,600, claiming, 3 year olds, 6½ furlongs
Antique Coin (Krasner) 112
Elky Jr. (Wilkinson) 112
Ala D. (Creighton) 112
Lavington Coco (Boyd) 107
Donna Mac (Loseth) 110
Mutual Acceptance (Carrasco) 112
Langley's Sanya (E. Mena) 110
Pass The Wire (Walker) 105
Jet A Belle (no rider) 112

Third — $3,300, claiming, 2 year olds, 6½ furlongs
Style Gold (Krasner) 115
Gold Rupee (Carrasco) 115
Dal Reo Tim (Arnold) 115
Malabud (Carter) 115
Instant Command (Wilkinson) 115
Financial Solution (Hover'n) 115
Team Effort (Dailey) 115

Fourth — $2,800, claiming, 3 year olds and up, 6½ furlongs
The Lady Isa Tramp (J. Mena) 111
Rock Melody (Arnold) 115
Scornful Pride (Gold) 115
Sassy Dee (Bray) 114
Sweet N Discrete (Loseth) 120
Gum Sarn (M. Mena) 117
Tenecia (Krasner) 117
Bobby Bear (Bilodeau) 109

Fifth — $4,000, claiming, 3 year olds and up, 1 1-16 miles
Willie's Tam (J. Mena) 111
Moon Lodge (Walker) 111
Vonnie Mahina (Bilodeau) 110
Problem Solved (Boyd) 115
Nurses Bet (Creighton) 108
Remi Tyke (Williams) 114
Kan Tuk (M. Mena) 114

Sixth — $4,000, claiming, 3 year olds and up, 1 1-16 miles
Moving To Metric (Gold) 113
Sinful Duke (Creighton) 110
Mark McCoy (Carrasco) 113
Coulea Sage (Loseth) 113
Reformed (Dailey) 115
Charlescrest (Krasner) 113
Marine Driver (Boyd) 111
Pickle Pie (J. Mena) 113

Seventh — $3,600, claiming, 3 year olds, 6½ furlongs
Terra Tonga (Wilkinson) 115
Cast In Gold (M. Mena) 117
Sultan's Command (Arnold) 115
Run The Tide (Williams) 115
Two White Spots (Creighton) 110
Fast Talk (Hoverson) 115
Zac Zac (J. Mena) 112
Tinge of Blue (Krasner) 115
Strike Again (Carrasco) 110
Balcony's Manor (no rider) 112
Also eligible
Croque Monsieur (Loseth) 112
King Air (Carrasco) 120
Thel Jay (Creighton) 110

Eighth — $20,000, 3 year olds, 1 1-16 miles
Power Like (Williams) 117
K.D.'s Knight (Loseth) 119
Posturist (Krasner) 118
Chute Creek (Carrasco) 114
Maker of Kings (Creighton) 110
Night Musical (J. Mena) 113
Bagfull (Smith) 115
Gallant Purchase (Stein) 112

Ninth — $5,700, allowance, 3 year olds, 1 1-16 miles
Stay N Step (Boyd) 107
Bee Market (J. Mena) 112
Miss Almeria (Krasner) 110
Locata (Wilkinson) 115
Impressive Ann (Loseth) 110
Undisputed Talent (Hoverson) 115
Cinders Shadow (Williams) 110
Mystical Power (Smith) 110
Run Reno Run (Creighton) 115
Lunch Break (Walker) 117

Tenth — $4,000, claiming, 3 year olds and up, 1 1-16 miles
Larks Luck (Williams) 117
Sweet Ribs (Loseth) 113
Lord Occo (Smith) 119
Sai Kilday (Krasner) 116
Bruces Jungle (Carrasco) 113
Steinway (Creighton) 113
He's A Hermit (Walker) 113
Ten Thirty Special (no rider) 108

Soccer scores

LONDON (CP) — Results of Friday's British soccer matches:
ENGLISH LEAGUE
Division IV
Crewe 2 Torquay 2
Rochdale 1 Hartlepool 0
SCOTTISH LEAGUE
Division II
Meadowbank 2 East Fife 0

Victoria reps top visitors

Victoria reps defeated the touring Edinburgh Academicals Cricket Club by 30 runs in an exhibition Friday at Beacon Hill Park.

Batting first, Victoria received 52 runs from David Shaw, 45 from Elvin Carter and 28 from Cec Mayer. Edinburgh bowler Stephen Currie took five wickets for 52.

In their turn, Academicals were all out for 182. Alistair Louden, with 54, Douglas Hamilton, with 35, and John Fulton, with 37, were the premier batsmen.

Jan Aten took three Edinburgh wickets for 24.

Academicals now move to Vancouver for three matches next week before continuing their North American tour in California.

TRAVEL AS A CAREER?

Enroll NOW in our HOME-STUDY *Master Travel Program* without giving up your present occupation for complete training as a
- Reservationist
- Travel Director
- Ticketing Agent
- Group Sales Specialist
- Tour Manager
- Travel Agent

Clip and mail this ad for full information or phone (416) 481-2214 (24 hours).
Dept. T14
CANADIAN SCHOOL OF TRAVEL
2221 Yonge St. Toronto M4S 2B1
Name _____
Address _____
City _____
Prov. _____ P.C. _____
Phone _____

SUBURBAN
DO IT YOURSELF PARTS STORE
LAST CALL!
Engine Month
Special Prices On "Remanufactured Engines"
FORD
GENERAL MOTORS
CHRYSLER
Sale Ends August 31st so hurry!

CHARGEX VISA master charge
MONTHLY PAYMENTS arranged on approved credit.
OPEN SATURDAYS 'TIL 4:30
Open Mon.-Fri. 'til 10 p.m.
MERCURY LINCOLN
SUBURBAN Motors Ltd.
Marquis ... Monarch ... Zephyr ... Bobcat ... Fiesta
Capri .. Cougar .. Ford Trucks .. Safe Buy Used Cars
Dealer Lic. Do5528
3377 DOUGLAS at SAANICH RD. 386-6131

6 $1 MILLION PRIZES TO BE DRAWN SEPT. 2nd ON CTV AT 10:00 P.M.
8 Days before the Sept. 2 draw
DON'T WAIT. GET YOUR LOTO CANADA POUCH TODAY.
YOU MAY BE A MILLIONAIRE OR A WINNER OF ONE OF THOUSANDS OF OTHER CASH PRIZES
Loto Canada
The National Lottery

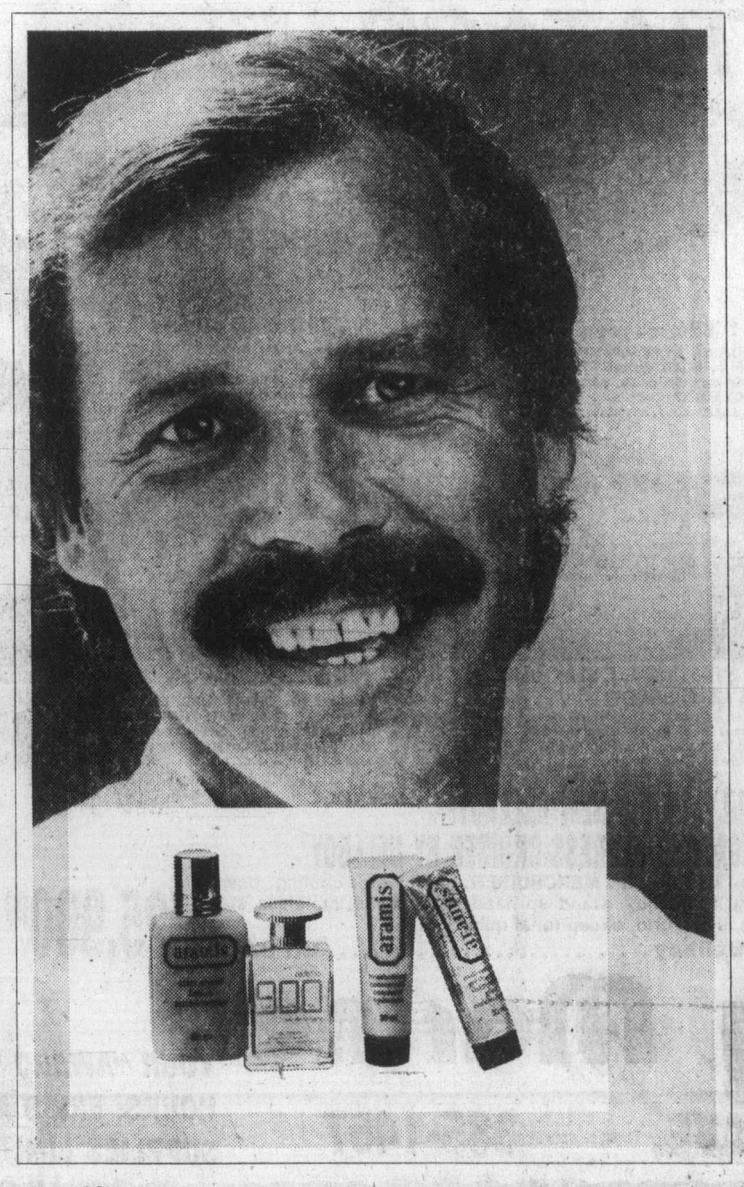
Aramis
ARAMIS SUCCESS KIT GIFT WITH PURCHASE
The Aramis "Success Kit" contains Aftershave, 60 ml; Aramis 900 Aftershave, 30 ml; Malt-enriched Gel S Shampoo, 30 ml and Moisturizing Concentrate, 30 ml...yours with any Aramis purchase of 8.50 or more! Offer is available through Saturday, September 1, while quantities last.
A. Eau de Cologne, 60 ml 9.50
120 ml 15.50
B. Aftershave, 60 ml 8.50
120 ml 12.50
C. Spray Cologne, 60g 10.00
Shampoo-on-a-rope, 200g 8.50
WOODWARD'S MEN'S FRAGRANCES
aramis
at
Woodward's
The Store That Has It All!
VANCOUVER 684-5231. OAKRIDGE 261-3311. PARK ROYAL 922-6111. SEVENOAKS 853-7711 • Mon., Tue., Wed., Sat. 9:30 A.M.-5:30 P.M. Park Royal 6:00 P.M. Thur., Fri. 9:30 A.M.-9:00 P.M. • NEW WESTMINSTER 521-9611. GUILDFORD 588-2111. VICTORIA 386-3322 • Mon., Tue., Sat. 9:30 A.M.-5:30 P.M. Wed., Thur., Fri. 9:30 A.M.-9:00 P.M. • LANSDOWNE 270-3322. COQUITLAM 464-2722 • Mon., Tue., Sat. 9:30 A.M.-5:30 P.M. Wed., Thur., Fri. 9:30 A.M.-9:30 P.M. • ALL ITEMS AVAILABLE WHILE QUANTITIES LAST

Here's the fish to beat with contest in fourth month

The King Fisherman Contest is well into the fourth month of the six-month-long competition.

The fish to beat are a 50¼-pound tyee, a 56-pound chinook, a 15-pound coho, an 8.1-pound trout, and a six-pound small-mouth bass.

Latest King Fisherman entries:

SPRING (CHINOOK)
Sooke Harbor Marina

David B. Harrison, Beaverton, Oregon; 6.8, 7.12, 5.8, pinks, Secretary Island.
K. Solar, Sooke, 7.0, red hootchie.
V. Marshall; 7.8, red hootchie.
Noel Bellis, Sooke; 28.0, Secretary Island, minnow.
Harry Simpson; 5.10, 5.0, 5.8, Sooke.
M. R. Gardiner; 6.4, 7.0, 5.4, 5.0, pinks, Secretary Island, hootchie.
C. Douglas; 6.5, 6.2, 6.0, 5.6.
L. Altringer; 5.2, 6.8, 5.2, Secretary Island, hootchie.
Ron Gardiner; 5.8, 6.4, 7.8, 6.0, pinks, Secretary Island, hootchie.
M. Callister; 6.0, 6.0, 7.8, 5.0, pinks, Secretary Island.
D. Laird; 7.0, 7.8, pinks, Secretary Island.
Scoop Andrews, Sooke; 10.4, 9.8, 7.0, Secretary Island, home-made plug, red hootchie.
John M. Turnbull; 5.8, 5.12, 6.0, 6.8, Secretary Island, Radiant Squirt.
Beth Johnston; 5.0, 6.0, 6.8, Secretary Island, Radiant Squirt.
Bill Botten; 5.12, 5.4, 5.6, 5.10, 5.6, Secretary Island, Flashtail.
Dal Dalrymple; 8.4, 9.6, 7.6, Secretary Island, anchovy.
Jack McConnell; 9.8, 8.4, 7.8, 6.12, Secretary Island, Strip Teaser.
A. Kozak, Sooke; 7.8, 7.4, 5.8, 7.2, pinks, Secretary Island.
Lois Broback; 6.12, 6.8, 5.8, 5.0, pinks, Otter Point, Strip Teaser.
Fred Rawling, Sooke; 34.0, Secretary Island, minnow.
Albet Brohman, Sooke; 33.0, Jack Ass Point, Spring King lure.
Betty Brohman, Sooke; 27.0, Jack Ass Point, Spring King lure.
Rod Sullivan, Sooke; 22.12, Secretary Island.
Les Eve, Sooke; 7.8, 5.5, 7.0, 5.0, pinks, Sooke Bluffs, hootchie.
Norm Harrison; 6.4, 5.8, Secretary Island, Hookum Spoon.
Davis H. Pardoll, Laguna Niguel, California; 9.0, sockeye, Secretary Island, Spring King lure.
Neil Moen; 10.0, Secretary Island, squid.
H. D. Koerts, Sidney; 7.8, 6.2, 7.2, 8.0, 9.0, 7.4, Secretary Island, squid.
N. Warken, 6.7, red hootchie.
John Bellis; 25.0, 11.8, Secretary Island, pink hootchie.
Davis H. Pardoll, Laguna Niguel, California; 18.8, Secretary Island, Spring King lure.
Violet Equsquiza, Nampa, Idaho; 9.0, 7.0, 5.2, 5.0, pinks, Secretary Island.
Cynthia Warken, Sooke; 5.0, Secretary Island, red hootchie, minnow.
Scott Knight, Sooke; 10.2, 8.1, 8.0, 7.6, sockeye, Secretary Island, hootchie.
W. Boyd; 8.0, 7.0, 6.0, pinks, Secretary Island, Strip Teaser.
M. R. Gardiner; 6.13, 6.12, 5.8, sockeye, 6.14, pink, Secretary Island, red hootchie.
L. Altringer; 9.12, sockeye, 6.0, 7.4, Secretary Island, hootchie.
Earle Powell; 5.8, Secretary Island, Radiant Squirt.
M. L. Powell; 5.8, 5.8, 5.12, Secretary Island, Radiant Squirt.
Don Patterson, Sooke; 6.8, 7.0, 6.8, 6.8, Sooke.
Edwin Ratzliff, Crofton; 10.0, 8.0, 7.0, 6.8, Sooke.
Edna Ratzliff, Crofton; 6.0, 7.0, 6.8, 5.0, Sooke.
Les Eve, Sooke; 7.8, 7.0, 6.8, 8.0, Sooke Bluffs, hootchie.
James Bruton, Soke; 7.9, 7.12, 6.11, 6.13, pinks, Secretary Island, hootchie.
Evelyn Bruton, Sooke; 6.3, 7.5, 6.2, pinks, 7.4, sockeye, Secretary Island, pink Radiant Squirt.
Betty Goeson, Edmonton, Alberta; 6.4, 7.4, 5.8, 7.12, Secretary Island, Radiant Squirt.
Bill Semken, Sooke; 23.12, Secretary Island, anchovy.
Betty Brohman, Sooke; 28.0, Jack Ass Point, Spring King lure.
H. Holman, Sooke; 37.8, Possession Point, pink Radiant Squirt.
A. M. Equsquiza, Nampa, Idaho; 7.4, 5.2, 6.9, 7.4, pinks, Secretary Island.
V. Equsquiza, Nampa, Idaho; 7.2, 5.1, Secretary Island.
Kim Kenward; 7.4, 5.12, 5.8, Sooke, minnow.
David Lindenback, Campbell River; 6.4, 6.12, sockeye, Secretary Island.
Graham Lindenback, Campbell River, 5.12, pink, Secretary Island.
Steve Hargrave, Campbell River ;; 6.1, 6.6, pinks, Secretary Island.
Richard Cowcer, Courtenay; 8.8, 6.0, pinks, Secretary Island.
Don Oliphant, Sooke; 8.8, 5.12, Secretary Island, green, white hootchie.
Susan Chondon, Sooke; 5.0, 6.4, 5.12, 7.8, Secretary Island, green, white hootchie.
Gord Roertson, 5.8, 6.12, Sooke.
K. Moysey; 5.12, 6.12.
J. A. Sears; 6.0, 5.4, 6.8, 5.4, Secretary Island, minnow.
K. P. Sears; 5.8, 5.4, 5.0, Secretary Island, minnow.
Don Patterson, Sooke; 6.4, 7.0, 8.12, Secretary Island, hootchie.
Kim Kenward; 5.8, Sooke, spoon.
C. Warken; 6.0, 8.8, hootchie.
M. Warken; 6.0, 8.8, hootchie.
John Mawer; 6.8, 6.4, 7.4, Secretary Island, hootchie.
Jack Handysides; 7.8, 7.4, 6.8, Secretary Island, hootchie.
L. Altringer; 6.4, 6.0, 5.12, 6.12, 6.0, 6.8, 5.12, Secretary Island, hootchie.
J. Groves, Sooke; 5.0, 8.12, 7.8, pinks, Secretary Island, hootchie.
Dennis Acreman; 5.12, 6.9, 7.2, 5.0, Secretary Island, pink Radiant Squirt.
Kenny Kennersly, Nelson; 6.0, pink, Secretary Island.
Donny Kennersly, Nelson; 6.8, 5.8, 7.8, 6.12, Secretary Island, hootchie.
V. Vaughan, Sooke; 6.0, Secretary Island, Hot Spot Flasher, Radiant Squirt.
Lorne Acreman, Sooke; 6.8, 6.8, pinks, Secretary Island.
F. J. Garside; 15.8, 6.0, Secretary Island, Strip Teaser.
Babs Garside; 14.3, Secretary Island, Strip Teaser.
Nan Douglas; 108, Sooke, herring.
Bill Botten; 5.12, 6.8, 7.4, Secretary Island, Strip Teaser.
J. A. Sears; 6.8, Secretary Island, minnow.
Kirk Ashworth; 5.0, 6.0, 6.12, 6.0, 6.4, 7.0, pinks, Secretary Island.
Ken Seargeant; 6.8, 6.8, Possession Point, red Radiant Squirt, red Spring King.
M. E. Cook; 6.4, pink, Secretary Island, Spring King.
R. H. Hare; 6.0, 5.8, 5.0, 6.8, Secretary Island, Radiant lure.
Donald Patterson; 7.0, 9.0, 5.8, 5.0, pinks, Secretary Island.
Carlie Bell; 5.0, pink, 8.0, sockeye, Secretary Island, hootchie.
David Patterson; 8.0, 10.0, 9.0, 7.8, pinks, Secretary Island, hootchie.
Tom Fraser; 5.4, Secretary Island, hootchie.
Nan Douglas; 6.5, 6.2, 5.8, Sooke, herring, Flashtail.
C. Douglas; 7.8, 7.6, 7.0, 6.5, Sooke, hootchie.
B. E. Farmer; 6.0, 5.8, 6.0, 5.0, Secretary Island, Radiant lure.
Gordon Robinson; 32.0, 26.0, Sooke, red super modified Spring King.
Les Eve; 7.0, 6.8, 5.10, Sooke Bluffs, hootchie.
Gena Smith; 6.8, 7.4, 7.0, 8.0, 6.0, 7.4, 8.4, 8.0, Secretary Island, hootchie.
Dennis Smith; 7.8, 7.0, 12.0, 9.0, 7.8, 9.0, 9.8, 11.0, Secretary Island, hootchie.
Brian Scott; 7.12, 8.0, 8.8, 10.0, Secretary Island, hootchie.
Bert Scott; 7.0, 7.4, 7.8, 9.0, Secretary Island, hootchie.
J. Groves; 6.0, 8.4, Secretary Island, Spring King.
A. Fisher; 7.12, Secretary Island, hootchie.
Gerald Davies; 7.12, 6.8, pinks, Secretary Island, hootchie.
John Scott; 6.8, Sooke Bay, Strip Teaser.
Bill Botten; 5.4, Secretary Island.

Cheanuh Marina

Denny Morris; 7.0, 6.0, Beechey Head, minnow.
W. B. Moffat; 7.0, 6.0, 6.0, 6.0, Bedford Island, Strip Teaser.
Don Dixon; 30.0, 10.8, Beechey Head, hootchie.
Darron Shong, Vancouver; 18.0, trap shack, minnow.
Steve Godo; 8.0, 7.0, 6.0, 6.0, Bedford Island, Strip Teaser.
Larry Thomas; 8.5, 7.0, 6.5, Church Rock, hootchie.
Robert Gordon; 5.0, Church Rock, Strip Teaser.
Norm Ricketts; 8.8, Beechey Head.
R. K. Bennett, Calgary; 5.8, 5.0, 6.8, 7.8, Beechey Head, bacon strip.
J. Maynard; 6.8, 6.0, 5.0, 7.8, Secretary Island, Strip Teaser.
David Twinn; 6.9 7.0, 5.4, 5.2, Beechey Head, hootchie.
Don White; 29.8, Beechey Head.
Denny Morris, junior; 6.0, 7.0, pinks, Beechey Head, minnow.
J. B. Crozier-Smith; 7.4, 6.8, 6.4, pinks, 26.4, trap shack, anchovy.
Viktor Kangro; 15.2, 6.8, 6.0, 5.6, Beechey Head.
Wicker Watt; 21.0, 6.0, 5.8, 5.0, Bedford Island, anchovy.
H. S. Dickenson, London, Ont.; 9.4, 8.12, 7.8, 6.12, Beechey Head.
Rick Whetter; 9.8, 8.0, 8.12, 7.8, pinks.
Ian Smith; 7.0, 7.8, 6.8, 8.0, Church Rock, pink hootchie.
T. Britton; 6.0, 7.0, 8.0, 8.0, pinks, Church Rock, hootchie.
G. A. Thompson; 6.8, 5.8, Fraser Island, Strip Teaser.
George Girton; 6.0, 5.0, 5.0, Becher Bay.
Doug Leeman; 5.0, 5.10, 5.0, pinks, trap shack, anchovy.
Harry Hill; 8.8, pink, Beechey Head, pink hootchie.
C. E. Carlson; 7.0, 6.8, Beechey Head, anchovy.
Paul Cocco; 5.0, 5.0, 5.0, 7.0, trap shack, Strip Teaser.
L. Crozier-Smith; 5.8, 5.4, pinks, Beechey Head, hootchie.
A. Pallen; 8.0, 6.8, Church Rock, hootchie.
Anna Semenowich; 5.0, 6.8, 7.0, 8.0, Church Rock, hootchie.
J. C. Semenowich; 6.0, 6.8, 7.0, pinks, 7.8, sockeye, Bedford Island, hootchie.
M. Nordby; 7.0, 6.0, 6.0, 5.0, trap shack, Strip Teaser.
J. E. Hill; 8.8, pink, Beechey Head, large Strip Teaser.
Ernie Fedoruk; 5.0, 5.0, 6.0, pinks, Secretary Island, Strip Teaser.
R. Chouinard; 17.0, Beechey Head, anchovy.
Frances O'Connor; 6.0, Church Rock, Radiant Squirt.
Jack O'Connor; 9.8, 6.0, 5.0, Bedford Island, Strip Teaser.
H. R. McGillivray; 5.8, 5.8.
B. McGillivray; 5.0.
Michelle Bentkowski; 5.0, Radiant Squirt.
Mike Tonnesen; 5.0, 5.8, Beechey Head, Radiant Squirt.
Larry Murphy; 18.0, 8.0, Beechey Head, hootchie.
Susan Alexander; 6.0, 5.0, trap shack, hootchie.
Darryl Meads; 6.5, trap shack, hootchie.
Clint Little; 6.0, trap shack, hootchie.
Darren Meads; 6.0, trap shack, hootchie.
W. Stephenson; 7.0, 6.0, 6.0, Beechey Head, hootchie.
Wicker Watt; 6.8, 6.8, Bedford Island, anchovy.
F. Hagedorn; 6.8, 5.8, 5.0, Beechey Head, Strip Teaser.
A. L. Pearce; 8.0, 7.0, 6.0, 5.0, trap shack, hootchie.
Mike Jebbett; 6.6, 7.7, Becher Bay, Strip Teaser, Buzz Bomb.
Frank Granberg; 6.0, 5.0, pinks, 7.0, trap shack, minnow.
A. Pallen; 8.0, 9.0, Church Rock, hootchie.
K. C. Watson; 6.0, 6.8, 7.0, 5.0, Bedford Island, Strip Teaser.
Jack Radford; 8.0, 6.0, pinks, 24.8, 16.8, anchovy.
O. Duchard; 6.0, 5.8, trap shack, Strip Teaser.
Paula Polson; 7.0, 9.0, Beechey Head, small herring, Strip Teaser.
Kathy Schlatter; 6.0, 6.8, 5.0, 7.0, Church Rock, hootchie.

Earl Flegg; 5.2, 6.3, 5.7, Secretary Island, pink hootchie.
Avis Scott; 6.3, 7.2, 8.1, Secretary Island, pink hootchie.
Doug Leeman; 7.0, anchovy.
Bruce Cryer; 7.8, 7.5, 6.5, 5.8, pinks, trap shack, Strip Teaser.
Thomas Britton; 9.0, 8.0, 8.0, pinks, trap shack, hootchie.
Mike Turnbull; 8.2, 8.0, 7.0, 6.8, Bedford Island, hootchie.
Ed Lobb; 9.4, 8.0, 7.0, Beechey Head.
Cheri Mossey; 6.0, 6.8, 8.0, 10.0, Church Rock.
David Twinn; 5.3, 6.1, 6.4, 5.0, 5.2, 5.9, 6.6, 6.1, 5.0, pinks, Beechey Head, hootchie.
Sid Upton; 8.0, 8.0, 6.0, 6.0, Church Rock, minnow.
Glen Brady; 5.0, 5.0, 5.0, 5.0, 5.0, 5.0, 5.0, 5.0, pinks, Strip Teaser.
Larry Charles; 7.0, 8.0, 8.0, 6.0, 8.0, 8.0, 7.0, pinks, Beechey Head, anchovy.
Mike Jebbett; 5.6, 6.7, Becher Bay, Strip Teaser.
Nev Jebbett; 6.6, 7.7, Becher Bay Strip Teaser.
Gary Haskell; 8.4.
Roy Schlatter; 5.0, 6.0, 6.8, 7.0, Church Rock, hootchie.
Wde Schlatter; 5.0, 5.8, 6.0, 7.0, Church Rock, hootchie.
J. B. Crozier-Smith; 5.8, 6.4, 7.8, 5.4, Bedford Island, hootchie.
J. Willden; 8.4, Church Rock, hootchie.
Ken Clark; 7.8, 6.9, 5.3, 6.0, pinks, Becher Bay, hootchie.
Mike Tonnesen; 5.0, 5.2, 5.0, Beechey Head, Radiant Squirt.
Reg Wright; 5.0, 5.0, Beechey Head, Radiant Squirt.
David Twinn; 6.8, 5.1, 5.4, 6.2, 6.4, Beechey Head, hootchie.
George Bevis; 6.0, Beechey Head.
G. Danyluck; 5.0, 6.5, 6.5, 6.0, Church Rock, minnow.
Ralph Fraser; 7.0, 8.0, Beechey Head, Strip Teaser.
Susan Alexander; 8.0, 8.0, 6.0, trap shack, hootchie.
Lydia Tusar; 5.2, 5.8, 5.10, 6.0.
Gerry Kuhnert; 5.8, 5.10, 5.8, 6.0, Church Rock, hootchie.
Ed Everrett; 9.6, 5.0, 5.0, 5.0, 8.0, 7.0, Church Rock, hootchie.
Al Kuhnert; 5.10, 7.0, 8.9, 9.6, Church Rock, hootchie.

Esquimalt Anglers Association

Len Duncan; 6.2, Brotchie Ledge, Radiant Squirt.
Ken O'Connor; 6.0, 7.8, 6.8, pinks, Brotchie Ledge, Radiant Squirt.
Dal Dalrymple; 8.4, Esquimalt Harbor mouth, anchovy.
David V. Henderson; 15.0, Albert Head, anchovy.
Kenny Hope; 5.8, 5.8, 6.0, 7.0, Brotchie Ledge, hootchie.
Steven Isdohl; 7.0, 6.8, 6.0, 6.0, Brotchie Ledge, hootchie.
Greg Thormoe; 8.4, 5.8, 6.8, 5.8, Brotchie Ledge, pink hootchie.
Bob Nordal; 6.8, 6.8, 7.8, 7.14, Brotchie Ledge, hootchie.
Naiomi Nordal; 6.0, 7.8, 6.0, Brotchie Ledge, hootchie.
R. Seidel; 8.14, 7.8, Brotchie Ledge, hootchie.
Saunder DuBuc; 7.0, 6.8, pinks, Albert Head, Strip Teaser.
Janeen Caton; 6.3, 5.0, pinks, 6.4, sockeye, Albert Head, Krippled K.
Ray Harris; 6.8, 5.6, 5.2.
Flo Harris; 6.6, 5.8, 5.6, Brotchie Ledge, hootchie.
Al Chandler; 6.8, 5.12, Brotchie Ledge, Strip Teaser.
W. T. Dobell; 6.0, 6.8, 5.4, Brotchie Ledge, Radiant Squirt.
Mel Hendra; 6.12, 5.12, 5.8, Macaulay Point, red Radiant Squirt.
Ken Sawyer; 7.14, 6.8, 6.8, 6.8, Brotchie Ledge, hootchie, Strip Teaser.
Don Denslaw; 7.2, pink, Victoria waterfront.
Michael Pilling; 6.12.
Nick Baier; 6.0, 6.0, 6.4, Flag Pole, hootchie.
T. Smith; 5.8, 6.8, Church Rock, Spring King lure.
Craig Gillett; 5.0, 6.8, 5.12, 5.0, Brotchie Ledge.
Robert Sharp; 7.0, 6.0, 5.0, Brotchie Ledge, Strip Teaser.
T. Shield; 7.8, 5.12, Victoria waterfront, red hootchie.
Doug Wrenshall; 6.7, 5.8, 5.6, Brotchie Ledge, hootchie.
Todd Jakubowski; 6.0, Brotchie Ledge, Strip Teaser.
M. G. Nijman; 7.0, 7.0, 6.0, 6.0, Trial Island, Strip Teaser.
H. Rathwell; 7.0, 7.0, 6.0, 6.0, Trial Island, Strip Teaser.
Simon Deane, Brentwood; 5.3, 5.0, pinks, Brotchie Ledge, red Radiant Squirt.
R. Sproule; 6.0, 5.0, Brotchie Ledge, Radiant Squirt.
D. W. Purdy; 5.8, 5.7, Trial Island, Radiant Squirt.
F. Beaver-Jones; 5.4, Brotchie Ledge.
Russ West; 5.8, 5.8, 8.0, Flag Pole, hootchie.
H. W. Collister; 6.0, 6.0, 5.8, Brotchie Ledge, Strip Teaser.
David Macgillivray; 5.9, sockeye, 6.12, 5.0, 5.0, pinks, Brotchie Ledge, hootchie.
Christopher Macgillivray; 6.5, 6.1, pinks, Brotchie Ledge, hootchie.
P. McCully; 6.12, 5.9, pinks, Brotchie Ledge, hootchie.
G. Fieldhouse; 5.4, 5.4, 5.4, 5.0, Brotchie Ledge, Radiant Squirt.
Wayne Sallys; 19.4, Esquimalt, red, silver bucktail.
Edna Brain; 8.8, 6.4, 6.8, 5.8, Saxe Point, Strip Teaser.
Kathy Nygaard; 7.8, 6.8, 5.0, hootchie.
Brad Angus; 7.0, 6.0, 5.15, 5.14, Brotchie Ledge, pink, white hootchie.
Nirmal Dillon; 6.8, 6.14, Flag Pole.
Bill Boothroyd; 7.0, 5.6, Flag Pole, green Radiant Squirt.
Pam Lim; 5.0, 5.8, 5.8, 5.0, Brotchie Ledge, hootchie.
N. Tapping; 6.0, Brotchie Ledge, Strip Teaser.
Sharon Denslow; 5.8, 6.8, Victoria waterfront, Strip Teaser.
Michael Soohochoff; 5.8, sockeye, Brotchie Ledge, Radiant Squirt.
Don Denslow; 6.0, 5.0, Victoria waterfront, Strip Teaser.
Brenda Kruyer; 6.0, 6.4, Brotchie Ledge, hootchie.
Paula Gant; 5.4, Brotchie Ledge, hootchie.
Kirk McCrae; 6.8, 6.12, Brotchie Ledge, Strip Teaser, spoon.
J. Ismay; 5.2, 5.4, 5.6, 5.7, Brotchie Ledge, Radiant Squirt.
Willy Busche; 33.2, Brotchie Ledge, Strip Teaser.
G. Gale; 6.8, 5.8, 5.4, 5.12, Clover Point, squid.
C. Thibadeau; 5.8, 5.12, 6.8, Brotchie Ledge, Radiant Squirt.
Ken O'Connor; 6.4, 5.8, 6.0, 6.4, Brotchie Ledge, hootchie.
Randy V. Carter; 6.0, Vitoria waterfront, Radiant Squirt.
B. Owen; 6.4, 6.4, 5.0, pinks, Macaulay Point, hootchie.
Harry Booth; 5.12, 5.2, bell buoy, hootchie.
S. Burkard; 7.8, 7.0, 6.4, Brotchie Ledge, hootchie, Strip Teaser.
Brad Angus; 5.14, 5.12, 6.11, pinks, Brotchie Ledge, pink, white hootchie.
E. A. Thompson; 7.3, 8.3, 6.6, Brotchie Ledge, pink, white hootchie.
A. Muse; 5.5, Brotchie Ledge, hootchie.
B. Crothrs; 6.10, Macaulay Point, hootchie.
D. Pudy; 5.3, 5.14, Brotchie Ledge, hootchie.
Betty Pilling; 5.0, Brotchie Ledge, hootchie.
Mike Pilling; 7.0, Brotchie Ledge, hootchie.
D. Goodwin; 7.0, 5.0, Macaulay Point, hootchie.
K. Heslegrave; 9.3, 5.3, Brotchie Ledge, pink Needlefish.
J. Handysides, London, Ontario; 5.8, 5.2, 7.4, 5.2, Brotchie Ledge, hootchie.
Norm Tapping; 5.8, 5.0, 6.8, 5.0, Brotchie Ledge, hootchie.
Steve Turner; 28.8, Brotchie Ledge, red Radiant Squirt.
Brad Angus; 7.3, Victoria waterfront, hootchie.
Dale Brand; 6.0, 6.2, 7.7, Flag Pole, hootchie.
Eric Nygaard; 13.8, 6.8, 5.2, 5.10, Flag Pole, hootchie.
L. Duffield; 6.8, 6.0, 5.8, Brotchie Ledge, hootchie.
Ed Creed; 6.10, 6.8, 5.8, Brotchie Ledge, Radiant Squirt.
Verne Strickland; 6.12, 5.8, 6.0, 20.0, Flag Pole, Clover Point, hootchie.
Fred Buxton; 7.0, 6.0, Brotchie Ledge, Strip Teaser.
Stan Lane; 5.8, Strip Teaser.
L. Duffield; 8.8, 7.4, 6.8, 5.0, Brotchie Ledge, hootchie.
Velma Post; 7.0.
J. Sawyer; 5.4, 6.6, 5.9, Brotchie Ledge, Strip Teaser.
Molly Sawyer; 7.12, 5.10, 5.4, Brotchie Ledge, Strip Teaser.
Jack Taylor; 6.0, 6.0, 6.6, Brotchie Ledge, Flashtail.
Percy Owen; 6.8, 6.2, 6.2, 5.1, Brotchie ledge, pink Radiant Squirt.
E. Ready; 6.0, 5.8, 7.10, Macaulay Point, Strip Teaser.
D. Pedeault; 5.12, 5.14 Brotchie Ledge.
C. W. Sandberg; 5.12, 6.6, 5.13, 5.12, buoy, Strip Teaser.
Ruby Nygaard; 5.12, buoy, Strip Teaser.
Howard Colley; 7.0, 5.0, 5.10, 5.8, Brotchie ledge, hootchie.
Harry Richardson; 5.8, Flag Pole, anchovy.
Sid Lougheed; 6.2, pink, Albert Head, Strip Teaser.
G. L. Cowe; 5.8, 5.10, 5.12, Brotchie Ledge, pink hootchie.
Michael Pilling; 6.4, Clover Point, hootchie.
George Pilling; 6.0, 6.4, 5.0, 5.0, 5.0, Brotchie Ledge, Spring King lure.
Glen Steer; 8.4, Flag Pole, hootchie.
J. W. Reid; 8.8, 6.8, 6.4, 5.8, Brotchie Ledge, Strip Teaser, hootchie.
Ruby Nygaard; 6.5, buoy, anchovy.
L. Fell; 6.8, 8.0, Brotchie Ledge, Radiant Squirt.
J. B. Crozier Smith; 5.11, Brotchie Ledge, hootchie.
Tom Cove; 7.0, 6.8, 5.4, Esquimalt, hootchie.
G. R. Cove; 6.10, 8.4, 6.10, 6.10, Brotchie Ledge, hootchie.
E. Ready; 5.10, 5.6, Brotchie Ledge, Strip Teaser.
Fred Buxton; 18.0, 7.4, 6.2, Macaulay Point, Brotchie Ledge, Strip Teaser.
Richard Pilling; 6.3, 6.4, 5.8, Clover Point, red hootchie.
Dale Brand; 5.14, 5.6, 5.7, 5.0, Brotchie Ledge, hootchie.
Ed Creed; 5.6, 6.0, sockeye, 5.8, 5.11, Brotchie Ledge, Radiant Squirt.
R. Rickinson; 8.2, 6.4 pinks, 6.4 sockeyem Brotchie Ledge, Strip Teaser.
Ernie Erb Sr.; 6.0, Beacon Hill, hootchie.
Bill Crothers; 7.0, 5.4, Flag Pole.
Bill Carpenter; 6.1, 5.8, Brotchie Ledge, hootchie.

Smitty's Marina

Tom Polson; 23.8, Wain Rock, Strip Teaser.
Stan Toronitz; 27.0, Wallace Point, Super Strip teaser.
N. A. Sales; 7.2, 5.3, Deep Cove, Strip Teaser.

Harvey's Sporting Goods

Tom Davis, Sidney; 18.0, 23.0, 24.0, Tlupana Inlet, large Strip Teaser, Super Minnow Teaser.
Barry Freeman, Sidney; 9.0, 14.0, 25.0, 28.0, Tlupana Inlet, Super Minnow Teaser.
Angela Nunn; 24.0, 25.6, 5.3, Coal Island, Stingsilda.
John L. Albright; 16.11, James Island, bucktail.
Murray Kosick, Sidney; 35.2, 22.0, 7.12, Coal Island, Strip Teaser.

Deep Cove Marina

Anne-Marie Giasson, Sidney; 24.0, Wain Rock, Buzz Bomb.
G. Gower; Sidney; 5.0, 5.4, Deep Cove, Buzz Bomb, Stingsilda.
Joe Sekorania, Sidney; 7.0, 24.0, Wain Rock, Stingsilda.

Hall's Boathouse

Karl Leong; 7.8, 6.4, 7.5, 6.4, 6.2, 5.8, 7.0, 5.5, Chesterfield Rock, Goldstream Island, Radiant Butterfly, Super Strip Teaser, Tomic Plug.
John Hutchins; 7.6, Goldstream Island, Strip Teaser.
Thomas Chow; 7.4, 5.0, Goldstream Island, Tomic Plug.
Scott Weir; 7.0, Misery Bay, hootchie.
Don Clarke; 7.0, Goldstream Island, Pirken lure.
L. T. Hoyle, Edmonton, Alberta; 6.4, Goldstream Narrows, Strip Teaser.
George Marsh; 6.0, Misery Bay, Goldstream Island, Strip Teaser.
Stan Johnston; 6.10, Misery Bay, Hookum Spoon.
L. W. McClintick; 6.7, Misery Bay, Radiant Butterfly.
C. Fisher; 6.15, Chesterfield Rock, Tomic Plug.
Peter Naharniak; 6.8, 6.0, 6.0, Goldstream Narrows, Krippled K.
L. Reith; 6.0, Goldstream Narrows, hootchie.
J. Hood; 6.10, Misery Bay, Tomic Plug.
G. Evans, 6.4, Goldstream Island, Strip Teaser.
K. Ryan; 6.4, Chesterfield Rock, Strip Teaser.
Bert Nex; 6.8, 6.10, 6.1, Chesterfield Rock, Goldstream Island, Strip Teaser.
Kevin Davis, Duncan; 6.2, Goldstream Island, hootchie.
David Brown; 5.8, Goldstream Narrows, Strip Teaser.
Pete Francis; 5.8, Stone House, Strip Teaser.
L. Reith; 5.9, Goldstream Narrows, hootchie.
G. Miners; 5.10, Stone House, Strip Teaser.
Harmon Leong; 5.8, Chesterfield, Radiant Squirt.
Ken Ryan; 5.1, Goldstream Island, Strip Teaser.
Betty Crockett; 5.1, Misery Bay, Strip Teaser.
S. Oliver; 5.8, 5.6, Chesterfield Rock, Strip Teaser.
Bill Stuart; 5.12, Misery Bay, Strip Teaser.
Helen Newman; 9.0, Goldstream Island, plug.

Bates Beach Boathouse

Peter Wall, Courtenay; 7.2, Bates Beach, Strip Teaser.

SMALL-MOUTH BASS

Colonist

Larry Kennedy; 4.6, Elk Lake, Crazy Crawler.

St. Mary Lake Resort

Donald Madsen, North Vancouver; 2.12, St. Mary Lake, plastic purple worm.

TYEE

China Creek Marina

Noreena Graham, Nanaimo; 39.0, Nahmint wall, Strip Teaser.

Oak Bay Marina

Joe Gilmour; 32.0, Trial Island, Super Strip Teaser.
Ty Scott, Vancouver; 5.0, pink, Trial Island, Radiant Squirt.
Jay Scott, Vancouver; 5.0, pink, Trial Island, Radiant Squirt.
Laurie Dodd; 6.0, 6.8, 7.0, 8.0, pinks, Trial Island, hootchie.
Bruce Richmond; 18.0, Trial Island, Pirken.
Roy Derry; 12.0, 5.0, 8.0, Oak Bay flats, pink hootchie.
mark Twidale; 8.8, 6.0, 7.4, Oak Bay flats, Tomic Plug.
Walt Campbell; 6.0, 7.0, Trial Island, Strip Teaser.
Ron MacMillan; 9.0, Oak Bay flats, Radiant Squirt.
J. W. Cawker; 5.8, pink, Trial Island, green, white hootchie.
Dick Piercy; 5.0, 5.4, Trial Island, Strip Teaser.
Roy Osselton; 5.3, Oak Bay flats, hootchie.
Harry Buckle; 5.3, Trial Island, pink hootchie.
J. Doyle; 5.6, Trial Island, Strip Teaser.
Tony Borovnyak; 8.5, Oak Bay Golf Links Point, Stingsilda.
Eston Curtis; 8.12, 7.2, Oak Bay flats, green hootchie.
N. Hill; 5.0, Chain Island flats, hootchie.
Tony Marshall, White Rock; 17.4, Oak Bay flats, plug.
D. F. Ingledew, Sheffield, U.K.; 6.0, Oak Bay flats, plug.

All Bay Marina

Elwood Thompson; 8.2, Sidney Island, hootchie.
Iris Brookman; 6.6, Beddis Rock, pink hootchie.
Art Brookman; 5.3, 5.9, Beddis Rock, Krippled K.

Smitty's Marina

Hugh Lees; 28.8, Coal Island, hootchie.
Tom Gettelman; 16.12, Moresby Island, green, white Octopus.

Brechin Point Marina

Kevin Kemp; 20.12, Dodd's Narrows, Stingsilda.
A. Vatne; 26.10, Five Fingers Island, Buzz Bomb.
Mark Simpson, Nanaimo; 24.9, Five Fingers Island, blue pearl.

China Creek Marina

George White; 28.4, Ten Mile Point, Strip Teaser.
Donna Armstrong; 29.0, 13.0, China Creek, Strip Teaser.

Bates Beach Resort

Ross Purcell, Halifax, N.S.; 10.12, Bates Beach, Strip Teaser.
M. Wigelsworth, Abbotsford; 5.12, Bates Beach, hootchie.
Harry Dey, Edmonton; 6.0, Bates Beach, bucktail.
R. Purcell, Halifax, N.S.; 5.0, Bates Beach, hootchie.
Bill Purcell, Courtenay; 12.9, Bates Beach, silver hootchie.
M. Macdonald, Red Deer, Alta.; 5.0, Bates Beach, Strip Teaser.
Duncan Campbell, Edmonton; 5.0, Bates Beach, Strip Teaser.
Ryan Barclay, Courtenay; 18.8, Bates Beach, Strip Teaser.
Margaret Anderson, Edmonton; 7.12, Bates Beach, hootchie.

COHO

Rustic Motel

James Ebert, Campbell River; 5.2, lighthouse, bucktail fly.

Bates Beach Boathouse

John Bates, Courtenay; 5.2, Bates Beach, bucktail.
Charline Stevenson, San Diego; 5.12, Bates Beach, herring.
Irma Carlson, Courtenay; 5.6, 6.0, Bates Beach, squid.
Elaine Shaw, Kamloops; 8.13, 6.14, Bates Beach, herring.
Ralph Shaw, Kamloops; 5.4, 5.6, Bates Beach, herring.
John Fontaine, Comox; 5.5, 5.10, Bates Beach, hootchie.
Belva Jettie, Seal Beach; 5.11, Bates Beach, Buzz Bomb.
Nels Peterson, Courtenay; 6.1, Bates Beach, bucktail.
Dave Reed; 8.8, 7.2, 5.6, Bates Beach, Buzz Bomb.
Rick Petersen, Comox; 6.11, Bates Beach, bucktail.
Mike Hunter, Courtenay; 5.4, Bates Beach, bucktail.

Bates Beach Resort

M. Wigelsworth, Abbotsford; 6.5, 6.5, Bates Beach, hootchie.
Larry Schnare, Courtenay; 5.3, 5.8, Bates Beach, Strip Teaser.
Marie Stancer, Richmond; 6.2, Bates Beach, bucktail.
Murray Mosser; 8.7, Bates Beach, white bucktail.
J. McFarlane, Courtenay; 6.8, Bates Beach, Krippled K.
Ray Dormer, Oliver; 5.4, Bates Beach, Strip Teaser.
Rob Short, Abbotsford; 7.0, Bates Beach, bucktail.
Bill Purcell, Lazo; 7.14, 5.8, 5.9, 5.9, 5.6, 5.1, Bates Beach, silver hootchie, Strip Teaser.
Christine Gordon, White Rock; 5.8, Bates Beach, silver hootchie.
Murray Mosser, Phoenix, Ariz.; 5.8, Bates Beach, bucktail.
John Clarke, Jasper, Alta.; 5.11, 5.6, Bates Beach, bucktail.
Kelly Kruse, Merville; 7.8, Bates Beach, plug.
N. H. Petty, Scottsdale, Ariz.; 7.2, Bates Beach, bucktail.
Cam Thomas, Courtenay; 6.1, Bates Beach, bucktail.
John Clarke, Jasper, Alta.; 7.14, Bates Beach, bucktail.
George Seykora, courtenay; 5.8, Bates Beach, bucktail.
Murray Mosser, Phoenix, Ariz.; 5.9, 7.0, Bates Beach, bucktail.
Allen Gordon; 5.14, Bates Beach, bucktail.
David Lackmanec, Duncan; 5.0, Bates Beach, bucktail.
Ed Loewen, Kamloops; 7.10, Bates Beach, Strip Teaser.
M. Wigesworth, Abbotsford; 5.8, Bates Beach, hootchie.
R. Harvey, Ladysmith; 10.0, Bates Beach, Lucky Louie plug.

Starting soon in Victoria . . .
DALE CARNEGIE COURSE
in
Effective Speaking — Human Relations — Self-Confidence
Memory Training — Selling Your Ideas
Overcome Worry and Tension
FOR INFORMATION SEND:
NAME ....
ADDRESS ....
PHONE: Res. .... Bus. ....
To Victoria Press, Box 800
Presented by T. W. Thorfinnson & Associates Ltd.

Let us make Your Life Easier
with . . . MOFFAT
DRYER MDG1158

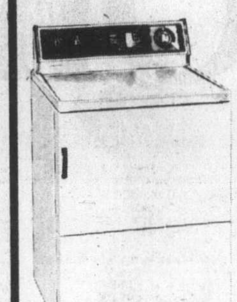

- Automatic and timed drying control.
- 4 heat selections.
- Interior drum light.
- Stationary drying rack.
- Large capacity porcelain enamel drum.
- Front mounted lint collector.

$299.00

from
ISLAND FURNITURE MART LTD.
WE HAVE THE KEY TO GREATER SAVINGS
2513 BEACON AVE.
SIDNEY
656-3724

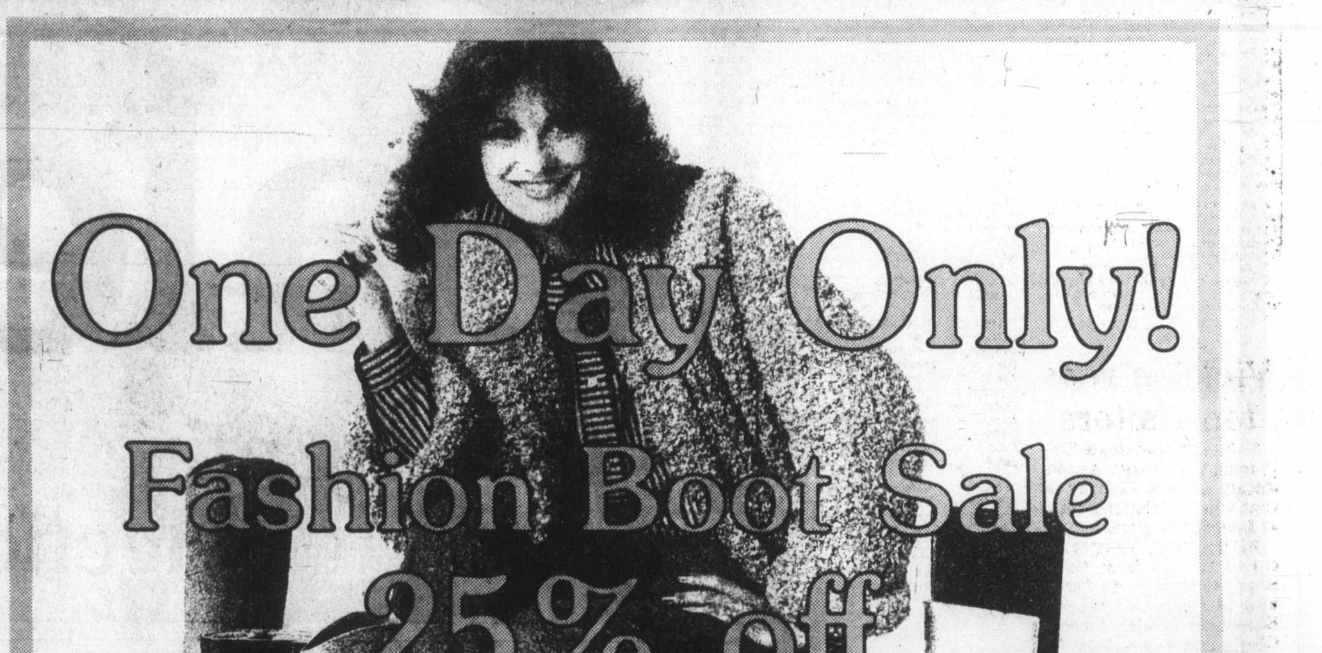

Our entire stock of fall fashion boots are on sale! We asked our suppliers to ship our fall selection early! All the old favourites and the latest and smartest styles, too! Don't miss this super one day boot sale! Get in step early for the first crisp snap of fall! **Personal Shopping Only.**
WOODWARD'S LADIES' SHOES

VANCOUVER 684 5231. OAKRIDGE 261 3311. PARK ROYAL 922 6111. SEVENOAKS 853 7711. PORT ALBERNI 723 5641. KAMLOOPS 374 4141. PENTICTON 493 1900 • Mon. Tue. Wed. Sat. 9:30 A.M. 5:30 P.M. Park Royal 6:00 P.M. Thur. Fri. 9:30 A.M. 9:00 P.M. • NEW WESTMINSTER 521 9611. GUILDFORD 588 2111. VICTORIA 386 3322 • Mon. Tue. Sat. 9:30 A.M. 5:30 P.M. Wed. Thur. Fri. 9:30 A.M. 9:00 P.M. • LANSDOWNE 270 3322. COQUITLAM 464 2722 • Mon. Tue. Sat. 9:30 A.M. 5:30 P.M. Wed. Thur. Fri. 9:30 A.M. 9:30 P.M. • PRINCE GEORGE 563 0211 • Mon. Tue. Wed. Thur. Sat. 9:30 A.M. 5:30 P.M. Fri. 9:30 A.M. 9:00 P.M. • ALL ITEMS AVAILABLE WHILE QUANTITIES LAST

Woodward's
The Store That Has It All!

To Cover Walls, Fences and Trellises . . . use
CLIMBING PLANTS and VINES
Honeysuckle from .. 2.79 Ivy from .... 59¢ ea.
Virginia Creeper 4.49 Akebia 4.49 ea.
Clematis Varieties 4.49 Clematis Armandii 5.99
COME IN AND BROWSE
OPEN 9-8 WEEKDAYS
9-5 SUNDAYS

Elk Lake Garden Centre
5450 PAT BAY HIGHWAY—Just Beside Elk Lake
LISTEN TO GOOD ADVICE FROM HARRY HURN
SAT. and SUN. 8:41-11:26 a.m., 1:45-3:36 p.m. on C-FAX
8-24

Freed priest may sue state to improve system of justice

WILMINGTON, Del. (UPI) — The Rev. Bernard T. Pagano said Friday he might sue the state for falsely arresting him as Delaware's "Gentleman Bandit," but not out of revenge.

The Roman Catholic priest said the contemplated suit would be designed to improve the state's criminal justice system to prevent cases of mistaken identity such as his and to seek money to cover his legal expenses.

"We've not fully discussed the possibility of this suit," Pagano said a day after six armed robbery charges brought against him were dropped. Ronald Clouser, 39, of Brookhaven, Pa., confessed to the crimes and was charged instead.

"If there is a way of doing it, my intent will be not to be vindictive, but to do it in such a way that the judicial system, where the police are concerned, is corrected," Pagano said.

Weary from the ordeal of the trial that began Aug. 6, and tired of the non-stop attention from the news media, Pagano escaped Friday afternoon to relax with a steam bath and a swim at a health club where he regularly works out.

The 53-year-old priest was exonertated in an emotional court session Thursday morning and immediately accused the police of failing to investigate his alibi stories.

Deputy Attorney General Timothy Barron, the state's chief prosecutor in the case, made himself unavailable for comment Friday. One of Barron's secretaries said, "Would you blame the poor man?"

Woodward's

The Store That Has It All!

SHOP SATURDAY 'til 5:30 p.m. **ITEMS AVAILABLE WHILE QUANTITIES LAST**

This home has aim: Conserve

Saving shown startles experts

By MARILYN HOFFMAN
Colonist-Monitor News Service

Roger Rasbach, a Houston architectural designer, is proving that a house that is built with the proper southern exposure, the proper pitch to its roof, and the right materials and equipment, will save energy equal to its original cost within 25 years.

RASBACH'S house, built with what he terms "conserving principles," runs with such economy that it has astounded even the experts. Although he designed and built his family home to serve as a laboratory for his theories of conservation and resourceful living, it is not a solar house. It has a solar water heating unit, but it is constructed so that a complete solar system could be added in the future.

SOLAR energy is not yet the great panacea and is only in Stage 2 of five stages of development, says the architect.

Rasbach practices, instead, what he calls a "common-sense approach" to building as well as to living, shopping and gardening. Here are some of the conserving measures he has applied to his own home.

- All interior and exterior siding and beams are made of recycled materials. Recycled newspapers, treated to be fire retardant, are used as siding insulation.
- The old pine lumber used in the doors, floors and for much of the furniture, was rescued from a 200-year-old New England house which had been severely damaged by fire. Some of the timbers, he discovered, had even been used in another house built prior to 1775.
- All walls are made of wallboard made from sawmill waste, and skylights are placed so as to be energy saving. Shingles used on the gabled roofs are made of polyurethane, a material which keeps heat buildup to a minimum.
- Glass windows and walls are protected by 8-foot roof overhangs, and windows can be opened fully to allow cross ventilation. Ceiling fans in every room circulate air and help keep temperatures comfortable. A covered open porch, an old Texas tradition, invites enjoyment of southeast breezes.

SINCE Rasbach says that 65 percent of all water used in residences is wasted, he installed water-saving toilets and fitted all faucets and shower heads with water-flow restrictive devices.

He treats livingroom windows with movable cork paneling covered with fabric because a thin layer of cork, he says, is equivalent to the thickness of a brick wall in insulation value.

TO CONSERVE human energy, he has raised all lavatories to 36 inches in height, built his beds higher for no-stoop making, and designed chairs to sit straighter and higher, both for easier access and better posture. He uses only natural fibres — chiefly cotton — for all decorating and upholstery.

Knowing that mother nature is one of the best inslators, he has landscaped his house with native trees and foliage to act as windbreaks.

HE BUILT an old-fashioned "cooling room" of his kitchen for the storage of fresh fruits and vegetables, as well as a large pantry for the easy storage of grocery staples. He advocates taking fewer trips to supermarkets and buying in larger quantities.

According to Rasbach, the current energy crisis is the most constructive challenge of this century and predicts that North Americans will prove willing to adapt to a more conservative mode of living.

FOR HIS PART, he has been waging a private war on needless waste and heedless energy consumption since the early 1950s. In recent years, this battle has taken him into research, writing, speaking and consulting projects.

In 1976 he wrote his first book, *The Provident Planner*, published in New York by Walker & Co. He packed it full of energy-conscious and money-saving ways to simplify and improve life. He now is working on his second volume which probably will be titled, *Resourceful Living — Abundant Living Through Conservation*, to be published by Hearst Books, Inc., in New York early next year.

LAST YEAR, because spiraling energy costs were choking so many schools across the country, he conducted a study of 20 schools for Tenneco, Inc., and later recommended a series of quick-fix, low-cost solutions which are enabling schools to save an averge 40 percent on their utility bills. As a result he recently has set up a new professional team called Concerttech which will combine the expertise of many disciplines in a holistic approach to bulding conservation and to bringing low-cost energy economies to existing structures.

Fans high in ceiling moderate temperatures

Vegetable cooling room is adjacent to kitchen

CHRISTIAN ELEMENTARY SCHOOL
If you are looking for a Christian education for your children with the Bible as the basis of truth and knowledge and emphasizing high academic standards
CALL 595-2633 at 2629 Victor St.

the Butcher Block Shop
4011 QUADRA ST.
PHONE 479-5921
Looking for genuine
"BUTCHER BLOCKS"
for your country-style KITCHEN?
LOOK NO FURTHER!
We have them in stock in Victoria, 18"x18"x10" thick, on legs. Solid maple.
From 239.00
ROCK MAPLE CUTTING BOARDS
See our complete line ..... From 9.95
ALSO
BENTWOOD CHAIRS ..... From 39.00
PSSS. — Better order your authentic Bentwood Rocker NOW. Delivery approx. 60 days.
STORE HOURS: Mon.-Fri. 10 a.m.-6 p.m.
Sat. 9 a.m. to 5 p.m.
8-24

AT-COST SCHOOL SUPPLIES
The Greater Victoria School Board offers basic kits of elementary school supplies for residents of Greater Victoria School District (No. 61) only. The price is calculated on a non-profit basis.
Your child's teacher may request some additional items but these kits will cover nearly all needs.
August 27-31 inclusive
9:00 a.m. to 3:00 p.m.
Blanshard Elementary, 950 Kings Rd.
Fairburn Elementary, 1841 Fairburn Dr.
Richmond Elementary, 2780 Richmond Ave.
Sir James Douglas Elementary, 401 Moss St.
Tillicum Elementary, 3155 Albina St.
Victoria West Elementary, 750 Front St.
Prices:
Grade 1 — $3.25
Grade 2 — $3.90
Grade 3 — $5.60
Grade 4 — $5.55
Grade 5 — $5.55
Grade 6 — $5.65
Grade 7 — $5.65
Cash only, please. We cannot accept cheques.
GREATER VICTORIA SCHOOL DISTRICT

LAST 2 DAYS
SAT. & MON. ONLY
Hoover
CONSTELLATION VACUUM
The cleaner that "walks on air" ...no wheels ...no runners. Complete with attachments.
$69.95
HASTINGS
APPLIANCES PARTS AND SERVICE LTD.
2100 DOUGLAS — 386-7734
2006 OAK BAY AVE — 598-3011

CARRABY STREET BOUTIQUE, 538 YATES STREET, VICTORIA, B.C.
CARRABY STREET
SATURDAY AUG. 25 ONLY 10 a.m.-6 p.m.
PINK ELEPHANT SALE
Ladies Clothes
Bed Spreads
Baskets
Sandals
Men's Clothes
Accessories
Jewellry
LOOK FOR THE BIG PINK TAGS
With every purchase over $24.00 choose a gift from our grab basket. Limit 1 per customer
Value $5.00 to $20.00
538 YATES ST. 8-24 PHONE 382-3747

MEET THE NEW IMPROVED SEEFIRE
SMALL ENOUGH to sit in front of a fireplace.
EFFICIENT ENOUGH to heat 1000 Sq. Ft.
ATTRACTIVE ENOUGH to add charm to any room in your home!
SEE ONE TODAY at
VANCOUVER ISLAND STOVE SHOP LTD.
733 Goldstream Ave.
Hwy 1A in Langford.
478-0322
Closed Monday!
8-24
- SPACE HEATER
- COOKING STOVE
- INCINERATOR
- FIREPLACE

All in one neat unit.

The OMAA Shop
Unique Imported Clothing
581 Johnson St.
Summer Sale
25%-50% OFF
Most Merchandise
Opposite Market Square
Hours: 10-6 p.m. Weekdays
10-9 p.m. Fridays

Slowing metric conversion costly?

TORONTO (CP) — Slowing Canada's metric conversion to match the changeover in the United States would be unwise and costly, representatives of consumer and industry groups said this week.

"The public is sold on the idea of going metric," said Marilyn Lister, former head of the Consumers' Association of Canada's metric committee. "We are living in a metric world."

Harold Adams, chairman of the Meat Packers Council of Canada's metric committee, said packers have invested a great deal in metric equipment and 10 per cent would be added to the cost of meat for every year that conversion was delayed.

The federal Progressive Conservative caucus is to examine the issue, with at least one Conservative MP — Don Cameron of Kamloops-Schuswap — pressing for a slowdown.

Metric conversion is about 50 per cent completed in Canada. Under the present schedule, the country would be predominantly metric by 1982.

Alastair McKichan, president of the Retail Council of Canada, said that group is resigned to conversion.

"The view here is that — while no one is enthusiastic — now that we are in it we've got to go through with it," he said.

But Paul McKnight, administrative assistant to Don Cameron, said the MP will continue to advocate slowing the program because of the importance of trade between the two countries.

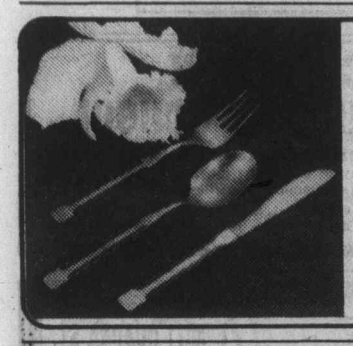

THE GOLDEN GLOW OF THAI BRONZEWARE . . .
In Open Stock or as Sets, Boxed in Teak
at
Sterling McBean
ORIENTAL INTERIORS
1402 Stadacona Ave.
Tues.-Sat. 10-6 8-24 595-4827

—Colonist photo by Alex Barta

Five generations meet in city

Five generations gathered as Mr. and Mrs. Stanley Poole of Penticton celebrated 50th wedding anniversary Sunday. From left, Mrs. Lydia Davidson, 89, 2434 Dryfe, Victoria, her daughter Eileen (Mrs. Stanley) Poole, 69, Penticton, Eileen's son Ronald Poole, 48, Ottawa, Ronald's daughter Mrs. Suzanne Jacobson, 24, Victoria, and Suzanne's daughter, Jennifer, 2, gather for family reunion. In addition to Eileen's parents, Mr. and Mrs. Robert Davidson, and son Ronald, her three other sons, Doug, Courtenay, Edward, Vancouver, and Bob, Halifax, five grandchildren, one great-grandchild and many relatives and friends attended celebration.

tecum FURNITURE CO.

MILLION DOLLAR CELEBRATION SALE

UP TO 40% OFF SELECTED ITEMS

ROOM DIVIDER

A half hour of your time and just a little money will put this versatile teak Divider into your home. It's 33" high, 48" long and 17" deep, just right for Audio Equipment, Plants, Books, Knick Knacks or . . . ? Comes in easy to assemble kit form.

149

LAMP SPECIAL

TEAK FLOOR LAMP with Tri-Light and your choice of several attractive shade colors

29

BOOKCASE

Here's your chance to get those books displayed beautifully and save $50. too. The Bookcase is "fine line", a manmade Teak that looks great, but cost less than the real thing. There's lots of room at 70" high, 32" wide and 11" deep. Previously offered at $199.00

149

WALL UNIT 889

Here's the answer to the storage dilemma . . . where to display Books and Ornaments, store most anything. "Domino" the Danish wall system with warmth, adaptability and great looks. It's loaded with features, such as Record Dividers, Desk or Bar, Drawers, Sliding Doors, and of course lots of Adjustable Shelves. The length is 8 feet, height 6 feet and every inch is practical and beautiful.

Previously offered at $1151.

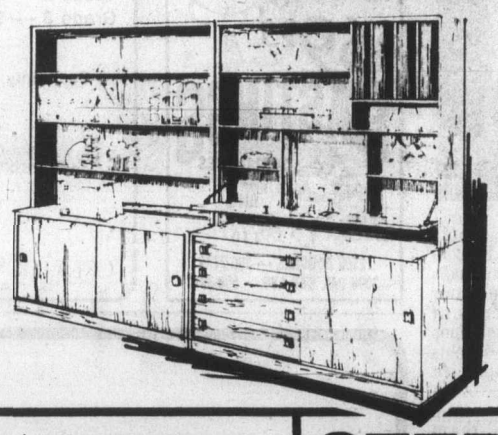

DESK

Save over $50. on this great looking and very useful single Pedestal Desk. There is lots of work space and Three generous Drawers, one of which has it's own Lock and Key. Regularly priced at $206.

149

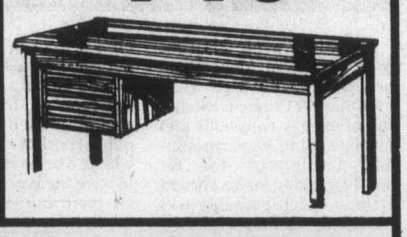

BUFFET HUTCH

Here's just the thing for our dining room! The Buffet has Sliding Doors with Shelves inside, and the Hutch is fronted with Sliding Glass Doors to show off your nicest glasses and dishes. You'll find lots of storage and a big saving in this attractive combination. Height 4 feet 11 inches, width, 3 feet 10 inches. Regular $565. Save $100.

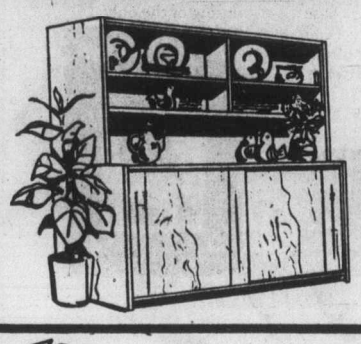

465

STEREO BENCH

An absolutely sensational way to display audio equipment and most anything else at an absolutely sensational price. $298. gets you a unit that extends from 47" to a big 80". Three Drawers, Record Dividers, and Shelves, will keep all your components together, and leave room for books and plants too. Previously sold for $359.

298

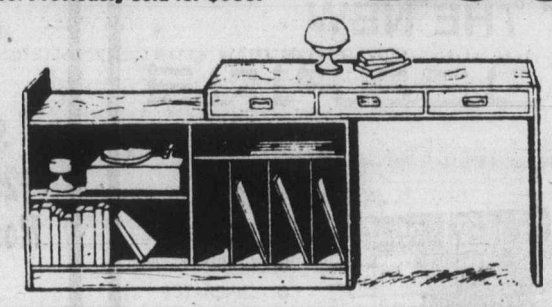

tecum

1950 Blanshard St. Victoria
"The Big Orange Building Across From The Arena"
HOURS: MON., TUES., WED. — 9:30-5:30 THURS. & FRI. 9:30-9:00
SAT. 9:30-5:30 SUNDAY NOON TO FIVE

CHARGEX VISA master charge

OPEN A TECUM CHARGE ACCOUNT
BANK FINANCING AVAILABLE

8-24

Designer scavenges for jewelry objects

By ANGELA TAYLOR
Colonist-N.Y. Times Service

NEW YORK — When Marcia Yerman walks, there's a tinkling of small bells and a castanet clicking of shells. She's wearing her found-object necklace made of Oriental bells, wooden spools, an odd earring or two and, yes, the clam shells left over from a dinner, now lacquered a rosy red. "I'm a scavenger," she says. "I see possibilities in the things people throw out."

The necklace is her favorite, and it is not for sale. But the rest of Miss Yerman's imaginative sculptured collection is. It includes a ceramic necklace of iridescent green beads with bars dipped in gilt radiating from its centre; a two-yard-long wraparound rope of beads painted in lovely, murky colors and ending with disks implanted with parts of an old clock, and amusing stickpins to brighten up a tailored suit.

The 25-year-old New York City sculptor has a bachelor of fine arts degree from Tufts University and has also studied at the School of the Boston Museum of Fine Arts. When she returned to New York after graduation from both schools, she found she was another pebble on the beach of young talent, with no business experience. The only job she could get was as a salesclerk in Macy's. A year and a half on that, she said, pushed her into what she really wanted to do. She had been making jewelry for her family and friends, and it had been admired.

"I spent a month working day and night to develop a line," she relates. Then came the round of galleries and stores. A New York gallery showed her work in an exhibit of new talent and encouraged her to show her pieces to the fashion magazines. Vogue loved them, and so, eventually, did Bergdorf Goodman, which carries some of her things.

The young jeweler describes her work as art-oriented.

LAMP SHADES
Repaired or Made To Order
THE VICTORIA LAMPSHADE SHOP
493-B Burnside Rd. E. 383-1544

"Le COTEAU FARMS"
304 WALTON PLACE OFF OLDFIELD ROAD
10 miles from city centre
HANGING BASKETS—HOUSEPLANTS
EARLY APPLES AVAILABLE NOW
pick & wind falled apples
CHERRY TOMATOES
"BUY DIRECT FROM THE GROWER"
658-5888
OPEN 8 A.M. DAILY 8-17

Victoria Conservatory of Music
FALL REGISTRATION
1979/80
Programmes for students of all ages and levels of achievement, including adult beginners and returners.

INDIVIDUAL TUITION IN:
PIANO, ORGAN, HARPSICHORD, ACCORDION, STRINGS, WOODWINDS, BRASS, PERCUSSION, VOICE, CLASSICAL GUITAR, LUTE, RECORDER, BAROQUE FLUTE, SPEECH ARTS

CLASSES IN:
THEORY, COMPOSITION, GROUP PIANO (ADULTS), ACCOMPANYING, CHAMBER MUSIC, WIND BAND, ORCHESTRA, OPERA, DALCROZE EURHYTHMICS

CHILDREN'S CLASSES IN:
SUZUKI PIANO, SUZUKI VIOLIN, ORFF RHYTHM, KODALY, VOICE CLASSES, GROUP PIANO (Ages 7-9), BEGINNERS' LISTENING CLASS, CREATIVE DRAMA

REGISTER NOW FOR FALL SEMESTER
COMMENCING TUESDAY, SEPTEMBER 4th
Registrar's Office Open Monday to Friday, 9 a.m. to 4 p.m.
* Application in person only please.
* First Semester Fees payable at the time of Registration — Plus a $10 Registration Fee.

FURTHER INFORMATION: Victoria Conservatory of Music
1050 Joan Crescent
Tel.: 595-2151
8-23

ANN LANDERS

Dear Ann Landers: Recently I learned quite accidentally that the girl in my dentist's office who cleans my teeth is sexually promiscuous. I discussed it with a friend. She said she had the same problem with her doctor's nurse, who was known to hang around grubby bars.

I do not want this girl to put her hands in my mouth, so I shall not return to my dentist. My absence is sure to raise questions, because I have been going to him for several years, and he is a social friend as well. He will surely ask why he hasn't seen me in the office. I don't want him to discharge the girl on my account, but I feel he will if I spill the beans. How should I handle it? — **Old-Fashioned**

Dear O.F.: What beans? It sounds to me if you are accepting gossip as fact, and it may have no validity whatsoever.

The Bible says Samson slew 1,000 men with the jawbone of an ass. It sounds like someone is using the same weapon to ruin a girl's reputation. And you just might lose a fine dentist because of your gullibility.

Dear Ann: I was thrilled when I saw that letter in your column lambasting the dullards who are guilty of the "you-know" habit. I have relatives who use it in every other sentence. Why don't they listen to themselves? Are they deaf? Don't they hear it?

TV commentators, newspaper and magazine editors and columnists have tried desperately to eliminate this earsore from the North American scene, but it persists — in fact, I think it's worse than ever.

Several years ago, *The Wall Street Journal* printed a clever little poem, part of which read:

"Yes, I know you know I know,
Constantly you tell me so.
Give my ears a needed rest,
Eliminate that verbal pest!"

Please, Ann, print this letter. Just seeing it will make me feel better. Perhaps if the offenders read it for the 40th time, it may soak in. — **Weary Of "You Know"**

Dear Weary: Here it is, but I doubt it will make a dent. Speech habits die hard, especially when they provide an inarticulate speaker with a time-buying device — something to "fill in" while he is groping for the right words.

If I had to choose between the two, I'd let the "you-knowers" alone and elimenate the ones who end every sentence with "right?"

Dear Ann Landers: During the last year, for health and philosophical reasons, I have gone on a vegetarian diet. Most of my friends and relatives are aware of my new eating preferences, but some are not.

How do I respond to a dinner invitation from people who may not know? Should I say, "I am a vegetarian," when I accept the invitation — thus obligating the hostess to provide me with an alternative if she plans a meat dinner? Or should I say nothing, and try to bluff my way through the meal?— **Grains And Greens**

Dear G and G: If the hostess doesn't know you well enough to prepare a vegetable plate, you don't know her well enough to impose the inconvenience. So, fake it, friend.

Your Good Health

Dear Dr. Donohue: Over the past several years my husband's nose has become red and he has started looking like the comedian W. C. Fields. It also drips almost constantly during the day. His doctor diagnosed the condition as acne rosacea. He claims it cannot be cured, but can be controlled with medicine. He has been using antibiotics for six months with little improvement. Do you have any suggestions? — **Mrs. C.B.M.**

The late comedian's nose lives on as the symbol of a problem that plague many. There is swelling and often localized areas of infection. The condition is known medically as rhinophyma. Networks of tiny blood vessels may be seen in the skin. It is most common in men.

Alcohol is not the cause, but overindulgence in this beverage, as well as in tea, coffee and highly-seasoned foods can certainly aggravate the condition, which they may or may not have. Other factors can be involved, as gland problems or vitamin deficiencies. The W. C. Fields nose is certainly not a universal sign of an alcoholic.

People with the problem should avoid extremes of temperature (hot or cold) also the substances mentioned above. Antibiotics (tetracycline) are used to treat any infection present, and hydrocortisone may control the skin symptoms. Dilated blood vessels can be treated with electrolysis. Others have resorted to dermabrasion (sanding), or electrosurgery to remove excess tissue. The dripping you mention is not related to the rhinophyma. Could mean an allergy, though.

Dear Dr. Donohue: In December of 1977 I was hospitalized for a kidney stone. I passed the stone, so I didn't need the surgery. After the doctor analysed the stone he told me to cut down on dairy products and put me on hydrochlorathiazide. I took this diuretic for nine months, then cut it out because I felt its disadvantages outweighed its advantages. Now my doctor insists that I begin using the diuretic again. I prefer not to take drugs unnecessarily. Why is a diuretic given for treatment of kidney stones? I am 23. — **I.G.**

Hydrochlorathiazide is a standard medicine for prevention of certain calcium stones. Dairy products, especially milk (because of its vitamin D content) may contribute to the calcium problem, hence the restriction. The diuretic (water pill) helps the body get rid of excess calcium in the urine. You should follow your doctor's instructions with regard to diet and medicine. Both are necessary. You are lucky to have this problem diagnosed and treated at such a young age.

Bulletin Board

Widows' Association meets at 1 p.m. Sunday at 422-1433 Faircliffe Lane. Take No. 3 bus from Shoppers Drug Mart on Douglas to Memorial Crescent. Bring lunch.

PARK TALK

Speaker from MacMillan Planetarium at 2:30 p.m. Sunday at Freeman King Nature House, Goldstream Park. All welcome, chance to look at sunspots through telescope. For information phone 478-9414.

ADELINES

City of Gardens Chapter, Sweet Adelines Inc., ladies barbershop chorus weekly practice at 7 p.m. Monday in St. Aidan's Church Hall, 1691 Broadmead. For information phone 383-2695.

TRAILER CLUB

Dogwood Trailer Club rally Aug. 31 to Sept. 3 at Pacific Shores Trailer Park, Parksville.

DONALD J. BAYS, B.Sc., D.D.S.
IS PLEASED TO ANNOUNCE
THE OPENING OF HIS OFFICE
FOR THE PRACTICE OF DENTISTRY
AT
Suite 606 Sayward Building
1207 Douglas Street
Evening and Saturday Appointments available
For Appointments plase call 381-6433

EUROPEAN
Skin Care Centre
Relaxing facials for sensitive skin
Herbs and fresh natural products
Dr. W. V. and Mrs. Sjarka Nykodym
1175 Douglas at View (Commerce Mall)
383-2818
8-18

PROTEIN PERMS (1979)
Especially for fine, difficult Hair. These New Perms have delighted our clients and are presently on a special. They do not contain ammonia and are especially valuable for fragile or fine hair. No charge for hair cutting with perms.
Five Operators 383-6015
Working-Proprietor, Len Andrews of London, England
ANNAS TAYLOR BEAUTY SALON
1004 BROAD STREET (By Eaton's Car Park)

FULL GOSPEL BUSINESS MEN'S FELLOWSHIP
Welcomes you to the monthly
Dinner Meeting
Monday, Aug. 27th — 6:30 p.m.
Empress Hotel — Georgian Room

FGBMFI proudly announce that Mr. Bruce Walker will be speaking at our monthly dinner. Bruce Walker is one of the most successful businessmen in B.C. Bruce owns and operates the beautiful Oak Bay Beach Hotel. Bruce was a church attender for many years but Jesus was never first in his life. His son Kevin was responsible for leading his father into a deeper relationship with Jesus. Bruce was never down and out, he was up and out . . . after two heart attacks and a deep pursuit for reality Bruce committed himself to Jesus and found what he was looking for.
Mr. Bruce Walker
For further information please phone Ross at 477-7466 or Rob at 479-1319. Come and enjoy . . .
8-25

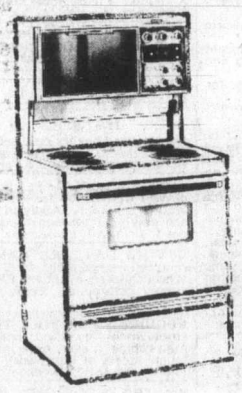

Let us make Your Life Easier
with . . . MOFFAT
the "Gourmet"
SELF-CLEAN OVEN
$799.00
from
ISLAND FURNITURE MART LTD.
WE HAVE THE KEY TO GREATER SAVINGS
2513 BEACON AVE.
SIDNEY
656-3724
8-24

BEER BOTTLES AND BEER CANS
ALL BEER BOTTLES AND BEER CANS PURCHASED FROM THE GOVERNMENT LIQUOR STORES CAN BE RETURNED TO ALLAN PAPER STOCK AT 60¢ A DOZEN
● OPEN ●
MON. to SAT. 7:30 to 4:00
ALLAN PAPER STOCK CO. LTD.
475 TYEE RD. (BETWEEN JOHNSON and BAY ST.) 384-5862 384-1556
5-29

Is There Treasure Under Your Feet ?
There could be coins, jewelry, gold, silver and more! Find out with a world-famous electronic mineral metal detector from White's.
Three COINMASTER MODELS all with DISCRIMINATORS from 143.95 in stock at
THE ROCKHOUND SHOP
777 CLOVERDALE 388-5341
TUES. TO SAT.
"A fascinating place to shop"
Discover us soon!
SPECIAL
(to Sept. 1st.)
on
COINMASTER 2/DB
199.00 Reg. 213.95
8-25

People's Hair Arts
385-3711
(for Ladies' and Gentlemen)
760 Hillside Avenue
(West Coast Court — Hillside at Blanshard)
• Free Client Parking underground
• Air Conditioned
Open Tues.-Sat.
9-6
Our Hairstylists:
Lee Barr (London)
Judie (New York)
Ben Chow (New York)

Judie

Ben Chow

Lee Barr

ENGLISH ARTISTRY IN THE MAKING

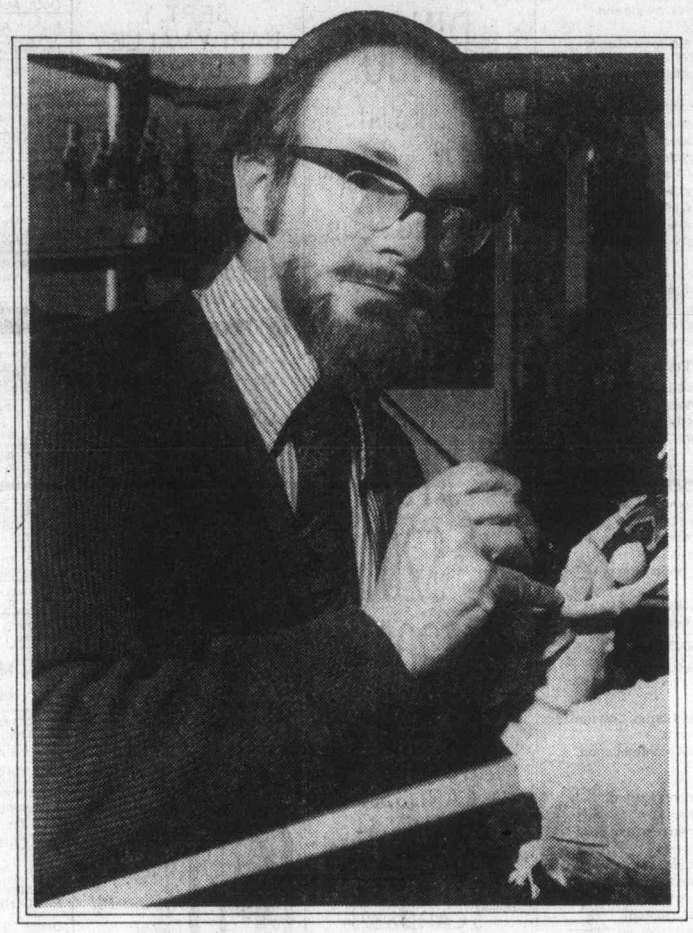

Meet master figure painter
GORDON HENRY
FROM STOKE-ON-TRENT, ENGLAND
Gordon Henry is just one of the reasons that a Royal Doulton Figure is an admired and treasured work of art in so many homes around the world. His skill and deft touch, his painstaking brushwork and his love of his work–all are a joy to observe.
You are invited to do just this when Mr. Henry visits our store and demonstrates how a Royal Doulton Figure is painted. He will be happy to sign any Doulton product purchased during this event.
WIN A ROYAL DOULTON FIGURE
In honour of this event, we offer you the opportunity to win a beautiful Figure. Simply drop in and fill in a ballot. No purchase is necessary. Don't miss this great opportunity!

THE FAMOUS 'JOHN BARLEYCORN'
We are also pleased to offer a Limited Edition reproduction of the character jug John Barleycorn, which was discontinued in 1960. *Collectors Note:* The edition is available now in Canada and may be purchased in person only, from limited quantities, during this Royal Doulton Special Event.
LIMITED EDITION FIGURE BOOK
Here is your opportunity to purchase a first printing of the only authoritative and comprehensive collectors' reference book of all Royal Doulton Figures made at Burslem, England, between 1890 and 1978.
The authors, Desmond Eyles and Richard Dennis, are the world's leading experts on the history of Royal Doulton and its out-of-production wares. The Royal Doulton Figure Book, containing over 90 colour plates, is a valuable and fascinating study of figure design and production in this century and is essential to all collectors, dealers, and enthusiasts.

ROYAL DOULTON
CP Hotels The Empress
Hotel Gift Shop
AUG. 27th and 28th from 10 a.m.-1 p.m. and 2 p.m.-5 p.m.
IN THE TEA LOUNGE
8-24

386-2121
Monday through Friday 8 a.m. to 6 p.m.
Saturday 8 a.m. to 5:30 p.m.

CLASSIFIED ADVERTISING

Vancouver Island's Largest Shopping Centre in Print

386-2121
Monday through Friday 8 a.m. to 6 p.m.
Saturday 8 a.m. to 5:30 p.m.

CLASSIFIED ADVERTISING RATES

All rates quoted are for insertion in both the Daily Colonist and Victoria Times.

SPECIAL PRIVATE PARTY WORD RATES
10 word minimum
1 or 2 days
14c per word per day
3 to 5 consecutive days
11.50c per word per day
6 consecutive days or more
9.50c per word per day

Real estate, mobile home, rental, clubs, organizations and business advertising does not qualify for these rates.

GENERAL WORD RATES
10 word minimum
1 or 2 days
18c per word per day
3 to 5 consecutive days
14.50c per word per day
6 or more consecutive days
12.50c per word per day

SEMI-DISPLAY LOCAL RATES
Any advertisement which varies from 6 pt. regular classified style shall be considered semi-display.
14 agate lines per column inch.
1 or 2 days
65c per agate line per day
3 to 5 consecutive days
58.50c per agate line per day
6 or more consecutive days
52c per agate line per day

NATIONAL AND OUT OF PROVINCE RATE
Regular Classified 19c per word. Semi-Display 75c per agate line. 14 agate lines per column inch.

BIRTH NOTICES
Up to 30 words $3.75
Each additional word 14c

DEATH NOTICES, MEMORIAL NOTICES AND CARDS OF THANKS
56c per count line per day
3 consecutive days
48.50c per count line per day

PRIVATE BOX NUMBERS
$3.25 except Help Wanted Advertisement, $5.00 which includes a Position Filled Advertisement.

Contract rates for local businesses available on request.

DUNCAN OFFICE

Advertising, Circulation, Editorial and General Information, 746-6181.
109 Ingram St. V9L 1N8

TERMS OF PUBLICATION

F.P. Publications (Western) Limited shall not be liable for non-insertion of any advertisement beyond the amount paid for such advertisement.

In the event of error occuring the liability of F.P. Publications (Western) Limited shall not exceed the charge for the space actually occupied by the item in question.

All claims of error in publication shall be made within 12 hours thereafter and if not made shall not be considered. No claim will be allowed for more than one incorrect insertion not for errors not affecting the value of advertisement.

All estimates of cost are approximate. Advertisers will be charged with space actually used.

All advertising copy will be subject to the approval of the Victoria Press, who reserve the right in its sole discretion to classify, reject or insert copy furnished.

All advertisements must comply with the British Columbia Human Rights Act. This act states no advertisement may state or imply a preference, limitation or specification on the basis of an applicant's race, religion, colour, marital status, ancestry, place of origin, age; or sex (unless the matter relates to the maintenance of public decency AND prior approval has been obtained through the Human Rights Branch).

While every endeavor will be made to forward replies to box numbers to the advertiser as soon as possible, we accept no liability in respect of loss or damage alleged to arise through either failure or delay in forwarding such replies, however caused, whether by negligence or otherwise.

NOTICE OF COPYRIGHT

Full complete and sole copyright in any advertisement produced by F.P. Publications (Western) Limited is vested in and belongs to F.P. Publications (Western) Limited, provided, however, that copyright IN THAT PART AND THAT PART ONLY of any such advertisement consisting of illustrations, borders, signatures or similar components which is, or are, supplied to Victoria press by the advertiser in the form of reproduction proofs, veloxs, engravings, etc., and incorporated in said advertisement shall remain in and belong to the advertiser.

CIRCULATION INFORMATION

The Daily Colonist 383-4111
Victoria Times 382-3131

Wherever carrier service is maintained, $4.50 per month.

By mail — Vancouver Island and Gulf Islands, $7.00 per month, $20.00 per 3 months, $40.00 per 6 months, $80.00 per year. Rest of Canada, $8.00 per month, $22.50 per 3 months, $45.00 per 6 months, $90.00 per year.

Outside Canada, $20.00 per month, $240 per year.

BY MAIL
Saturday Times Only
Sunday Colonist Only
Canada 60 cents per copy, $30.00 per year.
Outside Canada, $1.10 per copy, $55.00 per year.

The Daily Colonist Second Class mail registration No. 0516.
Victoria Times Second Class mail registration No. 0625.

ISLAND REPRESENTATIVES
Duncan, Chemainus—
Mr. HILTON HOLT 746-6181
Nanaimo 753-2766
Lake Cowichan 749-6206
Port Alberni—
Mr. Fred Suhr 723-8312

CLASSIFICATION INDEX

VITAL STATISTICS
1 Births
8 Cards of Thanks
308 Cards of Thanks
305 Deaths and Funerals
312 Florists
310 Funeral Directors
309 In Memoriams
313 Miscellaneous
311 Monuments

NOTICES
14 Announcements
16 Catering, Banquets and Reception Rooms
15 Coming Events and Meetings
20 Lost and Found
18 Places to Visit
17 Restaurants

EMPLOYMENT
28 Employment Service
21 Help Wanted—General
22 Office Help
26 Part Time—Temporary Help
24 Sales Persons and Agents
30 Situations Wanted
23 Skilled Trades
25 Teachers

BUSINESS SERVICES
36 Services Directory

PERSONAL SERVICES
33 Bands, Musicians and Orchestras
40 Business Personals
43 Dancing
42 Education
41 Legal Services
71 Music Teachers
39 Personals
34 Pre-Recorded Music
32 Trade Schools
38 Travel

MERCHANDISING
83 Aircraft
117 Antiques and Arts
78 Bicycles
80 Boats and Marine
65 Building Supplies
93 Cameras, Supplies and Photo Finishing
127 Chicks, Poultry, hatching Eggs, Supplies
101 Children's Miscellaneous
116 Coins and Stamps
135 Farm Implements
60 Fuel
97 Furniture
105 Garage Sales
120 Garden Supplies
99 Groceries, Meats and Produce
130 Heavy Equipment and Machinery
128 Livestock, Supplies and Events
100 Miscellaneous for Sale
103 Miscellaneous Wanted
109 Miscellaneous to Rent
77 Motorcycles
70 Musical Instruments
125 Pets and Supplies
96 Ranges, Stoves and Furnaces
92 Sporting Goods
81 Sailboats
115 Swaps
63 Timber
98 TV, Stereo, Radio Sales and Service
112 Wanted to Rent, Miscellaneous

AUTOMOTIVE
155 Automobile Financing and Insurance
164 Auto Body and Painting
168 Campers, Trailers and Motor Homes
166 Cars and Trucks Wanted
150 Cars for Sale
148 Lease Vehicles
149 New Car Directory
160 Parts, Accessories and Service
151 Sports, Import Cars
158 Tires
154 Trucks, Buses and Vans
156 U-Drive and Auto Washing

ACCOMMODATION
185 Convalescent and Rest Homes
175 Hotels
178 Summer Homes, Cottages and Resorts
181 Tourist Accommodation

RENTAL
201 Apartments to Rent, Furnished
200 Apartments to Rent, Unfurnished
203 Apartments Wanted
206 Duplexes to Rent
207 Duplexes Wanted to Rent
202 Furniture to Rent
215 Halls, Warehouses, Stores and Offices to Rent
197 Housekeeping Rooms to Rent
199 Housekeeping Rooms Wanted
211 Houses to Rent, Furnished
210 Houses to Rent, Unfurnished
212 Houses Wanted to Rent
190 Room and Board
191 Room and Board Wanted
193 Rooms to Rent
194 Rooms Wanted
204 Shared Accommodations

FINANCIAL
155 Automobile Financing and Insurance
233 Mortgage Loans and Insurance
234 Mortgages for Sale
230 Personal Loans and Insurance
235 Wanted to Borrow

REAL ESTATE
280 Acreage for Sale and Wanted
240 Business Opportunities
241 Business Opportunities Wanted
247 Commercial or Industrial Properties
258 Condominiums
253 Country Homes and Properties
270 Exchange Real Estate
290 Farms for Sale and Wanted
263 Garages for Sale, Rent, Wanted
293 Gulf Island Properties
250 Houses for Sale
265 Houses Wanted to Buy
295 Listings Cancelled
268 Listings Wanted
271 Lots for Sale
294 Mainland and Out-of-Province Properties
169 Mobile Homes and Parks
273 Property for Sale
274 Property Wanted
244 Revenue Property
245 Revenue Properties Wanted
259 Townhouses
285 Up-Island Properties
256 Waterfront Properties

1 BIRTHS

SKAARUP — Born to Victor and Carol (nee Best) on August 17, 1979, at Royal Jubilee Hospital, Yvonne Hazel, 6 lbs. 14 ozs. First grandchild for Henning and Yvonne Skaarup and Llew and Hazel Best. Greatgrandparents are Mr. and Mrs. Charles Grant, Mr. and Mrs. Arthur Nelson and Mr. and Mrs. Laurids Skaarup. Thanks to Dr. G. J. Cook and wonderful maternity staff.

TOEWS — Jack and Madelyn are happy to announce the birth of their son, Steven Daniel, 3810 gms, on August 13, 1979. A brother for Colleen. Many thanks to Drs. Adey, Rippington and Chan and staff at Victoria General Hospital. (Insured.)

14 ANNOUNCEMENTS

MEMORIAL SOCIETY OF B.C.
Victoria Branch
Rm 519 — 620 View Street
9 a.m.-2 p.m. Mon. to Fri.
(Closed Wednesdays during August)
For Pre-planning simple, dignified funeral rites PHONE 385-5214 for free brochure "Its Your Funeral".

WANTED-GIRLS FOR THE South Van Isle Lions Parade Corps. Baton Twirlers and Drummers. Beginners and experienced, ages 7 and up. Come and join the fun of belonging to a Parade Corps. For information call 386-8074 or 386-2660.

VOLUNTARY THEATRICAL-type talent urgently required September 2nd. Contact date deadline August 30. 656-5865, 656-7088, 656-4856

COLQUITZ PRESCHOOL (PARent owned) serving Wilkinson, Burnside, Helmcken and View Royal has openings for 3,4 and 5 yrs. $20 per month. 479-3432.

ROYAL OAK LIONS PARADE Drum Corps, openings for beginners, starting September. Instructor, 479-1077.

REGISTRATION FOR GYMnastics. Phone 386-0611 or 474-2904

GIRLS 10-14 INTERESTED IN joining proposed new Royal Oak Lions Drill Corps. 479-1077.

15 COMING EVENTS AND MEETINGS

Athletics
GIANT
BINGO
WEDNESDAY
Aug. 29, 6:45 p.m.
VICTORIA CURLING CLUB
1952 QUADRA
20th Game
$1000
Games of
$100
$200
$300
OR MORE
ADMISSION $2.
ADDITIONAL CARDS 50¢
6 CARDS $4
EARLY BIRD GAMES
5 CARDS $2.
EXTRA GAMES
50¢ PER CARD
FREE PASS HOLDERS PLAY NUMBER OF CARDS ON PASS FOR ½ PRICE

ARMY, NAVY
AND
AIR FORCE
BINGO
Every Sunday
PART OF PROCEEDS FOR NEW ARTHRITIS CENTRE
VICTORIA CURLING CLUB
Early Bird 6:30 p.m.
5—$1.00
Regular
6—$2.00
Extra Games
5—$1.00

MULTICULTURAL GONG show to be held on Sunday, 2nd Sept. 1979, in conjunction with the multicultural entertainment starting at 6pm. The place, the Bandshell, Saanichton Fairgrounds, 7910 East Saanich Rd. Auditions will be held between 7-10pm. at 930 Ardmore Dr. North Saanich. In charge Phil Osborne, for more information, 656-5865, 656-7088, 656-4856.

15 COMING EVENTS AND MEETINGS

AUTO SHOW
SUNDAY
AT
WESTERN SPEEDWAY
See them in action
(NOVELTY RACES)
--VINTAGE CARS
--CLASSIC STOCKS
--STREET RODS
Then visit the infield display
ADULTS $2.50
CHILDREN $1.00
Gates open at NOON
Proceeds to UNITED WAY

EVENING
OPTIMIST
BINGO
Monday- Curling Rink
Quadra St.
EARLY BIRD
6:45pm.$60-$75
REGULAR GAMES
7:15pm $50-$400
EXTRA GAMES
$60-$75
TRANSPORTATION TO TOWN
Help Us Help Youth

PUBLIC
AUCTION
CLOSED
SAT., AUG. 25
NEXT AUCTION
SEPT. 1
HAPPY VALLEY AUCTION CENTRE
3504 HAPPY VALLEY RD.

HORNET
FOOTBALL
BINGO
Saturday August 25
OAP Hall
1600 Government St
Early Bird 6:30pm
Reg. Games 7pm
5 Extra Games

PENINSULA SINGLES DANCE, McMorran's, Friday Sept 14th, 1979. 9-1am. All single, divorced, separated or widowed persons welcome. Tickets available at Hillside Mall. Information and reservations, 479-7195, 656-4926, 656-7187.

WIDOW'S ASSOCIATION WILL meet Sunday, August 26th, 1 pm at 422-1433 Faircliff Lane. Take #3 bus by Shopper's Drug Mart on Douglas to Memorial Cres. Bring lunch. 386-7983.

CHRISTADELPHIAN VACAtion Bible School, welcomes children 3-15 years. Bible study, crafts, refreshments, August 27-31. 9-11:30 am, 1396 McKenzie Ave. For information, 478-7929

SPARES'N PAIRS
Square Dance Lessons
384-9580 595-6661

16 CATERING, BANQUETS and RECEPTION RMS

Princess Mary Restaurant Vessel

Features the finest in catering services. Weddings, seminars, banquets up to 250 people. Undoubtedly the finest midsized ballroom in Victoria. To make your booking contact Lorne Dubay or Lorna McLuaghlin. 386-3456, 344 Harbour Rd.

GARCIA'S
Mexican and International Cuisine
104-1551 CEDAR HILL X RD.
(in the Cedar Hill Mall)
Planning an Office Party Banquet or Special Function?
Call us at 477-7744
Banquet Facilities
For up to 100
ample covered parking

GEORGE'S BAVARIAN BANQUET FACILITIES
1021 Pandora 383-7121
INTERNATIONAL CUISINE
3 DINING ROOMS AVAILABLE
SMALL OR LARGE PARTIES
Up to 150 Seating Capacity
ENTERTAINMENT
AVAILABLE ON REQUEST

BLACK PRINCE CATERING
*Weddings *Banquets *Parties
"Roof Top Receptions" 388-4488

20 LOST and FOUND

LOST LONGET WITTNAUER black face men's wrist watch, case and band heavily studded with gold nuggets. Evening of August 16th in downtown Victoria. Handsome reward. Call collect, Seattle: 622-2405 or 283-2169.

LOST OR STRAYED FROM LINwood Ave (Cook/Quadra area) 2-year old very pretty fluffy cat, answers to "Jackline/Jackie", gray with lots of white and traces of ginger. 382-6501, 382-9171.

REWARD
Orange tabby female cat, gone missing in Oak Bay-Willows Beach area, August 19. 592-2084

LOST: BLACK LAB/NEWFY cross, downtown area, brown collar, answers to "Rebel", has bushy tail and beard. 477-1331, 477-1025.

FOUND-A PAIR OF PERSCRIPtion glasses in brown leather case. In parking lot at Fort and Foul Bay. 598-1667.

20 LOST and FOUND

LOST: VICINITY MT. DOUG Golf Course, double leather change purse containing wedding and diamond ring set, and money. Reward. 592-9879.

STILL SADLY MISSED SINCE July 1st. Grey and white neutered male cat. Mikko. Richardson, Foul Bay area. 595-8016 after 6 pm.

LOST AUGUST 20TH TABBY kitten, 4 months old, white flea collar. Vicinity West Burnside and Rolston Crescent. 479-5408 evenings.

LOST-CLEAR LOCKET WITH gold chips, corner of Courtney and Broad or in Propat Legion area, approx. 11 pm. Aug. 21st. 386-7459. Reward.

COULD THE LADY THAT found a Dalmatian, who answered the ad concerning a lost Dalmatian please phone again. 474-1481

LOST: CRESCENT SHAPED gold brooch with pearls, Saturday, on ferrie. Reward offered. 595-7377 after 5.

LOST-DALMATION DOG, ANswers to "Sparky", Saanichton license, very timid, lost on Atkins Rd. Langford. 474-1481.

LOST-SMALL WHITE MALtese dog with short haircut, Rockheights area, answers to "Dexter". 382-4462 or 382-7012. Reward.

FOUND: VICINITY INTERURban - Ginger kitten, male, approximately 4 months old, 479-7101 local 213 between 8:30-4pm.

LOST: LYALL ST. IN ESQUImalt. 6 month old male cat, white with tabby tail and saddle. 385-1762.

LOST BEACON HILL PARK-Craigdarroch area, 2-year old male Seal—point Siamese cat. 388-4796 after 6.

LOST-FRIENDLY NEUTERED male cat, black with white spot on neck, reward, Park Dr area 384-9321, 478-5008.

LOST: SMALL FEMALE CAT, grey with dark stripes. Answers to "Lady" Saanichton. 652-1336 after 6pm.

LOST: WALLET, GORGE-HILLside area, black clutch with tan trim, please return. Kathy, 477-2264.

LOST MORNING OF 24TH, MINiature Maltese, colour white and apricot, named "Arnie", Colwood area. Reward. 478-4175.

WOULD THE LADY WHO BORrowed my pen at the Pat Bay Airport early Thursday morning please call 477-9997.

LOST SMALL SILVER POODLE, last seen Oak Bay/Jubilee area, answers to "Misty". Reward. 595-3037.

FOUND: ESKIMO IVORY bracelet, Galiano Island Ferry Dock, August 6. 656-6519.

LOST: AT OAK BAY BUBBLE Tuesday, Yonex tennis racquet, reward for return. 592-1048.

FOUND: CROSS LAB PUP, approx. 5 months old, Quadra/Union area. 383-2885.

LOST: CALICO CAT, ORANGE and black with orange triangle on forehead. Female. Langford area. 478-4517.

FOUND: MANS RING, QUALIcum Beach, owner identify. 598-7025.

FOUND: HOUSE KEY, WAREhouse Food Store on Burnside. Apply to cashier at store.

LOST BIG ORANGE NEUtered male cat. Cedar Hill area. 595-7219.

LOST: BLACK WITH GREY male cockapoo, Oak Bay license #167, Neil St. area. 592-7584.

LOST: FIVE MONTH OLD grey kitten, in Tillicum/Gorge/Admirals area. 388-5729.

A VERY UNUSUAL CUFF LINK found in front of Harbour Towers Hotel. 383-2867.

LOST: BLACK WALLET, BLANshard-Broughton area. $10 reward. 386-8384.

LOST-FEMALE CAT, KINGSley Pl. Gray/black tabby, white feet and front, named Baby. 598-8772

LOST: ORANGE FEMALE CAT. Please phone 384-6806.

FOUND: GINGER BOBTAIL kitten, Esquimalt. 384-1219.

FOUND LADY'S WATCH, Glanford Ave area. 479-4374.

21 HELP WANTED GENERAL

ADVERTISEMENTS IN THIS CLASSIFICATION MUST COMPLY WITH THE BRITISH COLUMBIA HUMAN RIGHTS ACT

COMMUNITY HEALTH AND SOCIAL SERVICE WORKER II
for the
CAPITAL REGIONAL DISTRICT
VICTORIA, B.C.

SALARY: $1462-$1764 per month, Pay Grade 17.

Under the direction of the Long-Term Care Administrator to plan, secure, coordinate and control the delivery of local home support services to long-term care residents within the Capital Region. To carry out on-going assessments of various home support services and to maintain a close working relationship with home support agencies to ensure that service programs are developed and delivered in an efficient manner. The Community Health and Social Service Worker will also be required to assist with other aspects of the Long-Term Care Program as directed by the Administrator.

The successful candidate will have a Bachelor of Social Work degree or an undergraduate degree in the social sciences combined with a minimum of two years' directly related work experience. Preference will be given to those applicants with some previous experience in program administration, community service work and/or work with the elderly. Must possess a valid B.C. Driver's Licence.

The position is covered by Union Agreement which provides for a broad range of employee benefits.

Applications stating qualifications and experience will be received by the Employment Officer, Capital Regional District, P.O. Drawer 1000, Victoria, B.C. V8W 2S6 no later than 12 noon Thursday, September 6th, 1979.

REQUIRED EXPERIENCED MATURE APT. MANAGER FOR 28 SUITE COMPLEX SITUATED HILLSIDE AREA, EXCELLENT SALARY. PLEASE SEND RESUME TO VICTORIA PRESS BOX 29.

PHONE SALES MANAGER
Established firm requires manager who has excellent background experience and performance record. Excellent salary, company benefits, working conditions and bonuses. This is a permanent long term position. Excellent advancement and challenge. Write to Victoria Press Box 111.

21 HELP WANTED GENERAL

ADVERTISEMENTS IN THIS CLASSIFICATION MUST COMPLY WITH THE BRITISH COLUMBIA HUMAN RIGHTS ACT

FULL TIME HOUSEPARENTS are required for the Tsulquate Receiving Home, starting September 1, 1979. The home for children to ages 15 is situated near Port Hardy. Couple must be over the age of 21, and have experience with children. Inquiries or resume may be sent care of Box 1278 Port Hardy BC, V0N2P0

ALPHA HOME CARE
3371 OAK ST.
Applications are still being taken for permanent positions of mature nursing aids, and homemakers. Upgrading through inservice training. Phone for an appointment for an interview 383-4423.

CHANDELLE FASHIONS
Exciting casual and evening coordinates shown exclusively at "Fashion Parties". Part-time evening work for the mature but youthful woman with reliable transportation. Become a fashion counselor. 479-2610, 478-7922 for interview.

DOUGHNUT FOOD OUTLET seeks ambitious person to learn preparation and sales with view to managing growing business. Baking experience an asset. Supervisory experience preferred, profit sharing possible for right person. Call 658-5311 for appointment.

CASHIER
Need 2 full time and 2 part time, one mature stock person. Experience an asset but will consider training person with references. General duties. Apply in person only Tuesday, Wednesday, Thursday, 1-5 pm, Red Robin Foods, 7855 East Saanich Rd.

EXPERIENCED CARETAKER MANAGERS REQUIRED IN THE NEAR FUTURE FOR SEVERAL MEDIUM SIZED BLOCKS. FOR INTERVIEW APPOINTMENT PHONE 388-7923 9-12. GOODWYN MANAGEMENT.

EXPERIENCED COOK REquired for a permanent full-time position. Must be able to prepare breakfast and lunch for 200 in a cafeteria style dining room, located 20 miles outside of Victoria. References required. For an interview, phone 478-5591.

DAYCARE NEEDED FOR 2 children, girl 2 years, boy 3 months. Occassional days September, October. Full days, Monday-Friday starting November. Your home or ours. Near Work Point off Head St. $300 a month. 383-8547.

BLANSHARD COMMUNITY Centre invites applications for position of Coordinator of out of schools program. Position commences Sept. 4th. Applicants should be qualified in ECE and/or Child Care. Bring resumes to 901 Kings Rd. by Tuesday August 28.

WAREHOUSEMAN, EXPERIence preferred but willing to train the right person. Should have some knowledge of forklift operation. Some heavy lifting involved. Individual should be quick to learn and very reliable. Victoria Press Box 100.

JANITOR/JANITORESS REquired by progressive established cleaning company, must be mature, bondable and have driver's licence plus own transport. Evening work only. Previous experience essential. For interview, phone 386-1082, office hours.

PHYSIOTHERAPIST
Private practice. Part time leading to full time, interest in manual therapy. Preferably E2-V2 level. Resume and references to Nanaimo Physiotherapy Clinic, 20-1521 Dufferin Crs, Nanaimo BC, V9S2B8

EXPERIENCED FULL TIME/part time waiters/waitresses required for private club, 7-day operation, some evening work. Apply in person 10 am to noon, Monday and Wednesday, August 27th and 29th, at 3300 Cadboro Bay Rd. 592-7313.

WANTED FULL TIME ASSIStant supervisor with license for Kaatza Daycare Centre, Lake Cowichan. Apply in writing stating qualifications, references and childcare experience to Kaatza Daycare Society, Box 834 Lake Cowichan, B.C.

EXP. MATURE GENERAL HELP IN RESTHOME, 2 DAYS, 3 AFTERNOONS. AFTER 6PM, 598-7323.

LADIES WEAR
New opening for mature young minded salesperson. Good appearance, fashion knowledge, and sales experience a must. Victoria Press Box 82.

HOMEMAKERS WANTED, MAture persons with own transportation and good housekeeping skills, needed to act as members of the Health Care Team serving Saanich Peninsula. Please call 656-5054

R.N./GRADUATE NURSES: needed for large intermediate care facility. Part time day/evenings, full time nights. Experience or interest in geriatrics required. Call 388-6457 Monday-Friday for appointment.

WANTED MATURE PERSON to livein room and board provided, plus salary, to help in operation of large guest house. Permanent position. Please write stating experience and salary expected. Victoria Press Box 26.

EXPERIENCED APARTMENT MANAGER
Full responsibility, mature, 72 suites, for October or November 1st. Apply stating work experience and references to Victoria Press Box 91.

FULL TIME GENERAL DUTY help required for day time work at take out business. Apply direct to Mrs. Gilbert at Cook St. fish and chips, 252 Cook St. between hours of 11:00 A.M. to 4:00 P.M. Mon. to Fri.

BABYSITTER NEEDED FOR 2 Kindergarten boys, Monday Wednesday Friday, 11:30-4:30 pm, starting September 5 til June '80 (except School holidays), $7 per day, Campus View School area. 477-5161.

WANTED FULL-TIME CASHier for local gift shop. Must be mature, experienced and bondable. Starting wage $3.75. References required. Reply with full particulars to Victoria Press Box 98.

REQUIRED IMMEDIATELY for prestige apartment building. Mature couple, permanent position, live in. Duties include: office and maintenance. References required on interview. Salary negotiable. Victoria Press Box 30.

EXPERIENCED SHORT order cook required immediately. Must be able to meet with the public and take cash. 4-5 days per week. Salary commensurate with experience. Apply in writing to P.O. Box 2506, Sidney BC.

RESPONSIBLE INDIVIDUAL required by Victoria's leading Funeral Home to learn all facets of funeral service. 40 hr. week. Pension Plan, Group Insurance, etc. Resume only. Reply Victoria Press Box 120.

HOUSE MOTHER
Live-in, required for girl's residential school. Must be willing to get Class 4 driver's license. Victoria Press Box 4

ATTENTION
Mature caretaking couple for 30 suite block. By Sept. 1, 1979. Experience preferred. Reply to Victoria Press Box 892.

21 HELP WANTED GENERAL

ADVERTISEMENTS IN THIS CLASSIFICATION MUST COMPLY WITH THE BRITISH COLUMBIA HUMAN RIGHTS ACT

HEAD SWIMMING INSTRUCTOR
FOR THE
JUAN DE FUCA PARKS AND RECREATION CENTRE
VICTORIA, B.C.
SALARY: $1150 per month (single rate).
Under the direction of the Centennial Pool Manager to be responsible for organizing and supervising all swimming instruction programs conducted within the aquatic centre. Duties will include the supervision of swimming instructors; the teaching of beginning, intermediate, and advanced level classes and the conducting of regular in-service training sessions for instruction staff. In addition, the successful applicant will be required to promote aquatic programs within the community and carry out certain maintenance routines related to efficient pool operation.
Applicants must possess a Royal Lifesaving Society Bronze Cross or equivalent acquatic qualification; a Royal Lifesaving and Red Cross Instructor's certificate preferably supplemented by an Examiner's qualification. Must possess a National Lifeguard Award and a recognized first aid certificate.
Applications in writing stating education and experience will be received by the Employment Officer, Capital Regional District, P.O. Drawer 1000, Victoria, B.C. V8W 2S6 no later than Thursday noon, September 6th, 1979.

Treelane Estates
Mature couple to manage one of Victoria's prestigeous buildings. Must have previous experience and provide references. Ph. 382-2139, 9-5, Concord.

SCHOOL DISTRICT NO. 65
(Cowichan)
Written applications are invited for the following vacancy:
JANITOR/ENGINEER
Cowichan Sr. Secondary School
The current wage rate for this position is $8.10 per hour, increasing to $8.70 on 80/01/01. Applicants must possess a valid Class "B" Sationary Heating Operator's Certificate or better. The person apointed will work a continuous night-shift except during school vacation periods. A night shift premium of 25¢ per hour is paid and an extensive benefit package is available.
Application forms may be obtained from the District Maintenance Office, 2557 Beverly Street, Duncan, B.C. V9L 2X3. These are to be completed in full, and accompanied by the applicant's Operator's Certificate, are to be in the hands of the Works Superintendent not later than Friday, September 7th, 1979.

GREATER VICTORIA SCHOOL DISTRICT
GREATER VICTORIA SCHOOL DISTRICT NO. 61
Wanted — an experienced hair stylist to teach basic hair styling/beauty culture six hours per week in a junior secondary school.
Apply in writing to the Instruction-Administration Department, Greater Victoria School District #61, P.O. Box 700, VICTORIA, B.C., V8X 2R1, QUOTING COMPETITION NO. 49-79 ON OR BEFORE TUESDAY, SEPTEMBER 4, 1979.

UNIVERSITY OF VICTORIA
Department of Physics
requires
LABORATORY INSTRUCTORS
Positions are available in the Department of Physics from September 1, 1979 to April 30, 1980.
The minimum requirement is a B.Sc. in Physics.
Salary will be commensurate with experience.
Apply to The Chairman, Department of Physics, University of Victoria, P.O. Box 1700, Victoria, B.C., V8W 2Y2, no later than August 28, 1979.

AUTUMN IS FAST APPROACHING AND SOON SCHOOL WILL BE IN SESSION ONCE AGAIN.
Now is the time to place your name for a COLONIST ROUTE that will allow you to pay your own expenses for books, lockers and clothing.
Routes are now available in various parts of the city, telephone the COLONIST CIRCULATION DEPARTMENT NOW and place your name - it could mean $100. to $200. per month depending on route size.
COLONIST CIRCULATION DEPARTMENT 383-4111

LABORATORY AIDE
Applications are invited for the full-time position of Lab Aide at the Saanich Peninsula Hospital. Duties include blood and specimen collection and associated clerical tasks; assisting in maintenance of stock of sterile glassware and lab equipment; and routine lab cleaning. Qualifactions include high school graduation, familiarity with basic lab terminology, previous related experience in a lab, appropriate manner in dealing with the public, typing. Salary range $992.75 to $1017/month. Apply Tuesday-Thursday with complete resume to: Ms Marie Longpre, Canada Employment Centre, 810 Fort St, Victoria.

SCHOOL DISTRICT #61
GREATER VICTORIA
CAFETERIA MANAGER
Salary $5.60 per hour, $6 per hour effective January 80. Applicants for this position must have experience in the following areas: Supervision of a cafeteria; preparation of light lunches; cleaning of kitchen and dining areas; ordering of supplies and preparing daily summary of cafeteria receipts. This is a temporary position for approximately 6 months in duration. Applications to be made at the Personnel Office, 3128 Foul Bay Road, Victoria BC, up to 4:30 pm, on Friday August 31, 1979

RESIDENT MANAGER
Required for medium-sized waterfront apt. The successful applicants will be a mature couple capable of taking complete charge of the day-to-day operation of the building. Duties will include interviewing potential new tenants, collection of rents, cleaning, minor maintenance and care of grounds. Ensuite painting when required will bring extra remuneration. Reply in own handwriting with full particulars to Victoria Press Box 21.

21 HELP WANTED GENERAL

ADVERTISEMENTS IN THIS CLASSIFICATION MUST COMPLY WITH THE BRITISH COLUMBIA HUMAN RIGHTS ACT

SPEECH PATHOLOGIST
for the
CAPITAL REGIONAL DISTRICT
COMMUNITY HEALTH SERVICE
VICTORIA, B.C.
SALARY: $1462-$1764 per month.
Applications are invited for the position of Speech Pathologist to work in the Capital Regional District's Community Health Service.
Working under the supervision of the Deputy Regional Health Officer, the successful applicant will be responsible for assessment and therapy of speech and language disorders in the pre-school and independent school population of the Capital Regional District. Case load will also include adults with voice disorders.
The successful applicant will be eligible for a broad range of employee benefits as provided for under union contract with the Canadian Union of Public Employees.
Applicants should be graduates from University Speech Pathology Programs with a Master's degree which is recognized by the British Columbia and Canadian Speech and Hearing Associations, and have a minimum of 200 supervised clinical hours with a variety of comunication disorders.
Applications stating education and experience together with a copy of university transcripts, will be received by the Employment Officer, Capital Regional District, P.O. Drawer 1000, Victoria, B.C. V8W 2S6 at the earliest possible date.

HEAD LIFEGUARD
for the
JUAN DE FUCA PARKS and RECREATION CENTRE
VICTORIA, B.C.
SALARY: $1150 per month (single rate).
Under the direction of the Centennial Pool Manager to be responsible for the lifeguarding program and all related training activities at a 25-meter indoor swimming pool complex. Duties will include the supervision of lifeguarding staff, the performance of regular lifeguarding work, and the conducting of regular in-service training sessions. In addition, the successful applicant may also be required to instruct swimming classes at an advanced or beginning level and carry out certain maintenance routines related to efficient pool operation.
Applicants must possess a Royal Lifesaving Society Bronze Cross or equivalent aquatic qualification together with a National Lifeguarding Certificate; a Red Cross and Royal Lifesaving Instructor's Certificate and a recognized first-aid certificate.
A cardio-pulmonary resuscitation certificate together with some knowledge of any experience with pool filtration systems would be highly desirable
Applications in writing stating education and experience will be received by the Employment Officer, Capital Regional District, P.O. Drawer 1000, Victoria, B.C. V8W 2S6 no later than Thursday, September 6, 1979, 12 Noon.

SCHOOL DISTRICT #63
(SAANICH)
CASUAL SCHOOL BUS DRIVERS for transporting students within the district and on extra curricular trips are required from time to time. If you have a Class II license, including air brake ticket, and are available for casual work, an application form is available from the School Board office, 9751 3rd St. Sidney B.C. 656-1111. R.S. Ingram, Secretary Treasurer, School District #63 Saanich, P.O. Box 2010, Sidney, B.C.

RESTAURANT SUPERVISOR
Hotel Restaurant requires full time service staff supervisor.
Qualifications:
Experience in both coffee shop and restaurant operations.
Mature, responsible, and bondable
Ability to work and communicate with both staff and public
Working knowledge of restaurant service staff hiring, training, and control
Call Mr. Carter, at 386-3451 for interview appointment.

OFFICE MANAGER
West Coast Savings Credit Union is seeking a mature person to act as office manager in their head office. Reporting to the Senior Financial Accountant, the successful candidate will be responsible for a variety of accounting and administrative functions including the supervision of accounting, stenographic and reception staff. Credit Union or banking experience, proven supervisory skills and 2-3 yrs. of formal accounting training are preferred attributes. Submit written resumes to: Martin Shore, Senior Financial Accountant, 1005 Cook St. Victoria.

MISSING OUT ON EXERCISE BECAUSE THE GARDENING SEASON IS OVER
Why not contact a COLONIST delivery route and enjoy the healthful exercise and earn substantial monthly remuneration?
Adult sized routes are available in most areas of the city and a telephone call to COLONIST CIRCULATION, 383-4111 could have one of our representatives call to give you the details.

CUT ABOVE
UNISEX HAIRSTYLIST
Now under new management has opening for qualified hairstylists. Guaranteed wage. High commission. Large clientel waiting. For good hours and pleasant working conditions phone 388-4440 or apply in person, Cut Above Hairstylists, Market Sq. 560 Johnson St.

YOUTH WORKER
Community agency requires innovative, self directed and warm individual, adept at assessment referral and counselling treatment to work with youth ages 12-19 and their families. Salary $900 per month. Closing date Friday August 31st. Send resume to David Raithby Co-Ordinator, A.I.D. Society, 361 Vancouver Ave, Nanaimo, B.C., 753-4317.

Siding Applicators Required
Apply in person to 6680 Mirah Road, off of Keating X Road, Central Saanich, or telephone Joe Chong, 652-3901.
Alcan Building Products

EXPERIENCED CARETAKER
46 suite Adult Block. Duites: rent collection, bldg. maintenance and grounds. Must be bondable. Please reply in your own handwriting. Victoria Press Box 679.

BABYSITTER WANTED FOR active 2 year old boy, Doncaster and Clawthorpe area, 8-4:30. 595-3730 after 5pm or weekends.

LOCAL MUSIC STORE LOOKing for organ/piano teachers. Reply with resume to Victoria Press Box 19

21 HELP WANTED GENERAL

ADVERTISEMENTS IN THIS CLASSIFICATION MUST COMPLY WITH THE BRITISH COLUMBIA HUMAN RIGHTS ACT

PICTURE FRAMING shop/art gallery requires an attractive, mature, outgoing person with a flare for colours/designs/art and a SUPER ability to work with people. Must be responsible and willing to work up to 5 days per week, including one evening and Saturdays. Applications taken in person only. Tuesday, August 28, 7-8 pm. at the Framing Experience, 1640 Cedar Hill X Rd.

ARTS AND CRAFTS INSTRUCtor required to develop and instruct a complete art and craft program for juveniles in custody. Responsibilities will include purchasing supplies, inventory and pricing of finished articles, preparation of written reports. Salary and shift pattern negotiable. Forward complete resume to Victoria Press Box 89 listing qualifications and specifically craft skills.

HAIRDRESSERS
We are offering a unique opportunity to any qualified, self motivated individual interested in working in one of Victoria's most intimate and exclusive salon. Candidate must have existing clientele. Excellent commissions and benefits. Call 383-2203 after 5 pm.

PRODUCTION MANAGER
Large allied building supply company requires a production manager for its Victoria plant. Responsibilities include production flow, inventory control, and delivery scheduling. Applicants should have previous building supply experience, and have some mechanical aptitude. Salary based on experience. Apply in writing to Victoria Press Box 110.

LANTERN HOUSE
2900 Tillicum Rd. is now accepting applications for waitresses, waiters, driver, dishwasher. For employment starting September. Full time and full time part time shifts. Nights and weekends, some day shifts. Mature, responsible personnel with good work records only need apply. In person daily from 11-12 am for interview. No phone calls.

BUILDING MATERIALS
Require sales persons for modern home centre. Must be knowledgeable of all building materials and prepared to service wide range of customers. Apply in writing only to Cubbon Home Centre, Attention R. L. Coleman, 2650 Nob Hill Rd, Colwood, V8V 1J5.

CARETAKER
Mature couple required for 97 unit building, duties will include supervision and maintenance of building and rent collections. Experience a must. Position available immediately. Please phone Mr W.J. Middleton, at Seaspray Properties, 386-3124 for personal interview

CARETAKER
Mature couple required immediately for well maintained adult block of 57 suites. Duties will include maintenance, and supervision of building and rent collections. Experience essential. Please phone Mr. W.J. Middleton, Seaspray Properties, 386-3124 for personal interview

RESIDENT MANAGER
We require an experienced husband/wife team for management of a large townhouse project in Victoria. Renumeration is commensurate with responsibility of position. Applicants should submit full details of qualifcations and previous experience to Victoria Press Box 47

WORK AT HOME
You can earn money stuffing envelopes, in your spare time. Choose your own hours. No experience necessary. For details, send stamp and inquiry letter to 77 Parkwoods Village Drive, Suite 304, Don Mills Ontario, M3A 2Y2

MATURE WAITRESSES/ waiters with bar experience now required for full time work at the Cuckoo Clock Restaurant, Town & Country. Please apply between 2 and 4pm.

EXPERIENCED COUPLE TO manage modern adult oriented 41 suite apartment, in Victoria Hospital area. For further information, re duties and salary, please write Victoria Press Box 118

BAKERS
Experienced bakers required for retail bakery. Apply in person to: Golden Sheaf Bakery, 730 Fort.

VICTORIA HEALTH CLUB REquires Instructor for its new Women's Facility. Apply in person only, 733 Johnson St, Monday to Friday, 10 am to 8 pm.

LOVING DAYCARE NANNY required immediately, for 3 preschool children. My home. Please supply references. Reply evenings, 383-2827

REQUIRED FOR FULL TIME employment, qualified journeyman-cabinet maker, experienced in all facets of benchwork and joinery. 388-6645 8-5 weekdays.

WANTED OLDER LADY WHO loves children to babysit boy 5, girl 2, in our home in Oak Bay. Spectacular wages for the right person. 595-2305.

GOODWILL ENTERPRISES requires an upholsterer experienced in all phases of upholstery work. Contact Gerry Keeler at 385-5756.

URGENTLY NEEDED LIVE-IN babysitter to look after 9 and 5 yr. old girls while mother works shifts. Call after 4:30 pm. 478-7942.

EXPERIENCED CLEANING lady required for 5-6 hours a week. Foul Bay/Landsdowne area. References please. 592-1483 after 4:30.

WANTED: HOUSEKEEPER. Mature responsible woman for full time housekeeping position. Drivers license an asset. References. 592-7868.

FRONT DESK PERSONNEL required immediately for 100 unit motor inn. Only those with experience need apply in person. 425 Quebec St.

MATURE EXPERIENCED sales person required immediately for Canadiana store. Apply at 811 Government St, Victoria between 1-5 pm.

DAUGHTER STARTING Grade 1 at Cloverdale Elementary. Require babysitter for after school, Monday through Friday til 5:15 pm. 385-9942.

RELIABLE WOMAN OR COUple required to manage small quiet apt. block in Ladysmith. Ideal for semi-retired. Send resume Box 734, Ladysmith.

MAJOR APPLIANCE SERVICE Tech required. Will consider recent Graduate or Mechanically inclined in this field. Write Victoria Press Box 94.

WE ARE LOOKING FOR SOMEone to look after kindergarten boy, 11:30-4:30, weekdays. Campus View or Lexington area. 477-5839

BUILDING SUPPLY WHOLEsale requires person for office and warehouse duties. Apply in own handwriting to PO Box 1447, Victoria, B.C., V8W 2X2.

TEMPORARY FULL-TIME sales clerk/cashier wanted for gift shop. Contact 384-0913: 8 am-10 pm, Friday-Monday for appointment.

21 HELP WANTED GENERAL

ADVERTISEMENTS IN THIS CLASSIFICATION MUST COMPLY WITH THE BRITISH COLUMBIA HUMAN RIGHTS ACT

EXPERIENCED FULLY QUAlifed evening cook, must be versatile in all aspects of cooking. (International cuisine menu) For appointment call 386-8982 ask for the Chef.

EXPERIENCED DINING room personnel for immediate hiring. For daytime shifts. Phone 388-9191 between 9 am and 11 am. to make an appointment for your interview.

RETAIL BAKERY
Requires experienced person for cake and tart finishing. Also requires bakers helper. Apply in person to: Golden Sheaf Bakery, 730 Fort.

EARN UP TO $500 A WEEK working only a few hours a day as a home mailer! Write to Goldstream Enterprises, Dept. A4, P/O Box 7292, Victoria B.C. V9B4Z3 for free information.

MATURE KINDLY LADY TO babysit well-behaved 6 year old boy, 3 year old girl. My home, 4:30-8:30 pm, starting August 30th. References required. 386-2683.

RELIEF NIGHT AUDITOR REquired for modern motor inn, experience preferred but willing to train. Apply in person only, Coachman Inn, 229 Gorge Rd East.

COFFEE SHOP WAITer/waitress for part time shift Monday-Friday, experience a must. Apply in person only, Coachman Inn, 229 Gorge Rd East.

EXPERIENCED WAITress/waiter wanted, 5-6 hours daily, for 5 or 6 days per week. Apply Royal Oak Restaurant, 4446 West Saanich Rd, Royal Oak Plaza.

BABYSITTER, PART TIME basis, Fairfield. Daytime, starting early September. Elderly lady preferred. References required: 382-5577 for appointment.

EXPERIENCED WAITer/waitress, part time evenings, have knowledge of drinks. Apply Chef Rogers Restaurant, 1225 Esquimalt Road.

BABYSITTER NEEDED OAKland School area to take boy to morning kindergarten. Approximately 10 days per month. 595-2397 before 3:30.

TELEPHONE CONTACT work, $3.25 per hour first week, $4 per hour second week, and $4.50 per hour third week. Call 382-5433 Monday to Friday, 9 am to 9 pm.

HOUSEKEEPER-COMPANION, mature, non-smoker, livein for one lady, small home, Oak Bay. 592-3580. Good wages and ample time off. References.

WANTED-BABYSITTER, 7:45 am.-8:30 am., 3:30 pm.-5:30 pm. Before and after school 4 days per week, located near Doncaster Elementary. 592-2483.

MATURE RECEPTIONIST REquired Friday, Saturdays and Sundays for apartment rental office on ocean near Sooke. Serious inquiries only. 642-5254.

$178 WEEKLY GUARANTEED, working 1 hour daily at home. Free brochure. Mr. Oppenheimer, Box 7159, Victoria.

EXPERIENCED SHINGLER, preferably with own tools and transportation. 382-2331.

HAIRDRESSER REQUIRED for Salt Spring Island, take over existing clientelle. Phone after 5, 537-2356.

COUNTER PERSONS AND FINishers, part or full time. Apply 2-4, Doughnut House at Elk Lake or call 658-5311.

CHAMBERPERSON WANTED, Oxford Castle Inn. Call in person, between 9-5. 133 Gorge Road East. Victoria

GRANDMOTHERLY BABYSITter for after school and occasional evenings. My home, Hatley Park area, 474-2817 after 6.

DINING ROOM WAITress/waiterwith bartending experience. Apply in person-Hungarian Village.

DINING ROOM WAITress/waiter with bartending experience. Apply in person the Tokai Villa Restaurant.

GENERAL COOK, MINIMUM 5 years experience, 40 hour week, dayshift. Apply in person the Tokai Villa Restaurant.

GARDIEN D'UN ENFANT, DEmande pour un garcon (20 mois.) De 800-1800 h., Lundi-Vendredi. 383-9568 apres 1800 h.

NON-SMOKING BABYSITTER for 3 month old, 4 days/week. Call 592-3522.

EXPERIENCED COOK REquired, shift work involved, apply Fritzl's Restaurant, 512 Simcoe Street, phone 382-4202.

LOVING NANNY FOR 4 MONTH old infant, 4 days per week, in my home, Deep Cove. Permanent position. 656-1234 evenings.

CARETAKERS REQUIRED for small apartment blocks. Retired couples preferred. Call 477-9591 (9-4pm.)

MATURE PARTICULAR COUPLE to caretake quality 50 suite apartment. Victoria Press Box 831.

AFTER SCHOOL CARE
Needed for 7 year old boy, View Royal School area. 479-7392 after 6.

EXPERIENCED CASHIER-knowledge in building supplies and hardware required. Company benefits. Victoria Press Box 83.

AFTER SCHOOL CARE TILL 5:30 for 6 year old boy attending North Ridge Elementary School. 478-0425 after 8pm.

DAYCARE WANTED, WEEKday mornings, September to June, my home, Lochside School area. 658-8144

PART TIME JANITORIAL POsition, mostly days, drivers license. Apply in own handwriting to Box 6507, Station C, V8P 4G0.

SPORTSMAN MOTOR INN, 1850 Douglas, is now taking applications for chambermaid. Apply in person.

SITTER WANTED, AFTER schools, 4-5 days per week, Marigold Elementary. Prefer grandmother type. 479-3843.

WANTED: RETAIL MANAGER for stringed instrument shop, apply in writing to Victoria Press Box 873.

WANTED: PART-TIME REtail assistant for stringed instrument shop. Apply in writing to Victoria Press Box 873.

LIVEIN SITTER REQUIRED for 12 and 8 year old, for 3 week period, wages to be negotiated. 384-2395.

CHAMBERPERSONS, EXPERIenced preferred, apply in person Dutchman Inn, 2828 Rock Bay Rd.

MATURE BABYSITTER, NONsmoker for 10 month old, my home, 8-5, Cadboro Bay. 477-4838.

DREAMS BIGGER THAN YOUR pay check? Want to establish that second income? I'll show you how. 477-7373 7-9pm.

FIRST COOK REQUIRED FOR evenings. Must have at least 3 years experience. For interview, phone 598-4511.

BABYSITTER, MATURE PERson required permanent 8 consecutive afternoons per month. Foster 386-3189.

BROILER COOK REQUIRED immediately. Apply Meat Market Steak House, James Bay Mall, Simcoe and Menzies.

HOUSEKEEPER FOR TWO, good cook, preferably nonsmoker, live-in self-contained suite, plus wages. 658-8028.

LOVING DAYCARE HOME wanted for sociable 15 month old boy starting September. Call 384-7805.

BABYSITTER REQUIRED, 2 small children, my home, Sidney. 656-5079.

21 HELP WANTED GENERAL

ADVERTISEMENTS IN THIS CLASSIFICATION MUST COMPLY WITH THE BRITISH COLUMBIA HUMAN RIGHTS ACT

MATURE BABYSITTER NEEDed in Langford evenings in my home for 2 kids Monday-Friday. 478-6513.

DISHWASHER WANTED, MUST be clean and neat, apply in person to the Chef, Sherwood Park Inn.

WANTED, EXPERIENCED bakers helper, PM production, mainly bread, buns, etc. Apply in person to: 1119 North Park St.

SHIPPER REQUIRED FOR wholesale bakery. Evening shift, 6 pm to 2 am. Apply in person to: 1119 North Park St.

EXPERIENCED WAITer/waitress required. Hotel coffee shop. Please apply in person at Ingraham Hotel before 11 am.

QUALIFIED HAIRSTYLIST IN Nanaimo with 5 years plus some managing experience for a busy salon. 754-1033 ask for owner.

WANTED FEMALE/MALE drivers, must have own vehicle. Apply 1800 Blanshard, Suite 1. Good remuneration.

QUALIFIED GARDENER FOR local grounds, no grass cutting, 3 days per week. Please call between 8 and 4, 598-4324.

WANTED IMMEDIATELY, AFternoon shift waitress/waiter, 2-9, Monday-Friday. Phone 652-1764.

BARTENDER REQUIRED FOR evenings, must also work split shifts. For interview phone 598-4511.

HAIRDRESSER WANTED IMmediately, no clientele needed, wages depending on experience. 382-6611, 474-1854.

FULLTIME BELL PERSON wanted for downtown hotel, please send resume to Victoria Press Box 112.

TEACHER REQUIRES CHILD supervision-light housekeeping, Monday-Thursday, 3-5. September-June. 658-5808.

HOW DO SOME PEOPLE BEcome financially independant as Amway Distributors? PO Box 5238, Victoria.

QUALIFIED, LICENCED HAIRstylist/hairdresser needed for new beauty salon. Apply 537-2394 after 6pm, Salt Spring Island.

EXPERIENCED NIGHT COOK required for new hotel. Send resume to the Chef, 1590 Cliffe Ave, Courtenay, B.C. V9N 2L1.

PART TIME COUNTER HELP wanted to train. Apply in person at Bailey and Son Butchers in the Mayfair Mall

WANTED: DOLL AND TOY sewers. Write Wendy's Toys, Box 7285, Depot D, Victoria, B.C. V9B 4Z3.

SALES CAREER IN VICTORIA (must be over age 21). Call 754-6241 (Nanaimo) for recorded message.

WANT TO KNOW MORE ABOUT Amway? Reply Box 6211, Victoria.

EXPERIENCED CHEF FOR busy international hotel. Victoria Press Box 13.

FULLY EXPERIENCED DINing room cook for evening shift, 5 day week. Call 477-9111.

WANTED LIVE-IN HOUSEkeeper for elderly disabled lady, non-smoker. 656-2887.

EXPERT APT MANAGER COUple. 66 modern ste. 592-7678

HOST/HOSTESS, WAITress/waiter and cashier wanted for Japanese Village. 382-5165.

EXPERIENCED FURNITURE movers required. Send resume to Victoria Press Box 76.

WAITRESS/WAITER WITH full bartending experience. 598-3113.

MATURE BABYSITTER, MY home, three days a week. 598-1586.

FLORAL DESIGNER
Experienced part time. 656-4643 after 3 pm

EXPERIENCED BAKER wanted, full-time. Apply in person, 1867 Oak Bay Avenue.

SING-ALONG WITH US
Victoria Choral Society. For information 477-8056.

WANTED EXPERIENCED SAlesperson for pet shop, phone after 3pm. 383-9313.

DAYCARE WANTED, TATTERsal-Blenkinsop area. 385-9745.

MATURE MAID FOR HOTEL work, 4 hours daily. Reply to Victoria Press Box 90.

CLEANING LADY REQUIRED, 2 days per month. Phone after 6, 477-5023.

VOCAL MUSICIANS (PIANISTS, guitarists) variety and versatility required. 386-9919 after 5 pm.

COOKS, DISHWASHERS, WAItresses/waiters. Apply in person, Marco's Grill, 818 Douglas.

BABYSITTER NEEDED FOR September for 2 year old girl, Cloverdale School area. 384-2761.

EXPERIENCED COFFEE shop waitress/waiter, full time day shift. Apply in person, 707 Pandora.

JQ HAIR DESIGN REQUIRES A qualified hair stylist with clientele. Good commission. 595-4711.

WANTED WAITER/WAITRESS, full time. Apply Paul's Restaurant Ltd, 1900 Douglas, between 12-3 pm.

JUVENILE SPACERS, EXperienced. Own saws. Duncan area. 921-7295 or 826-4848.

PARTTIME BAKER FOR SATurday mornings, 4-6 hours, 388-6051.

ESQUIMALT, EXPERIENCED hairdresser wanted. 388-4668 or 478-6366.

AFTER SCHOOL CARE REquired for 9 yr. old boy, Monterey School area. 598-1368 evenings.

BABYSITTER REQUIRED, MY home, 3-5 days per week. Call after 6pm, 383-7249.

CARPENTERS OR FRAMERS wanted to work in Sidney. Call Del 656-7723 between 5 and 6.

GUTTER INSTALLERS
Victoria Press Box 718.

LICENCED CLASS C ELECTRIcian required. 595-1167.

22 OFFICE HELP

ADVERTISEMENTS IN THIS CLASSIFICATION MUST COMPLY WITH THE BRITISH COLUMBIA HUMAN RIGHTS ACT

LEGAL SECRETARY
The Law firm of Pearlman & Lindholm requires a real estate secretary with several years experience to work with a senior partner of the firm. Salary will be comensurate with experience but will be in the range of $1150 to $1350 per month. Benefits such as health, life and dental insurance are also available. Please reply in confidence to The Administrator, Lex Developments, PO Box 1327, Victoria, B.C. V8W 2W6.

BOOKKEEPER WITH TYPING SKILLS
Required for fast growing property management firm. Must be capable of handling several complete sets of books to trial balance, accounts receivable, accounts payable. Please reply giving suitable experience, references, and salaries, to Victoria Press Box 105

SIDNEY CONSULTING COMPANY requires a typist secretary for part time (3 days per week) work. Experience with scientific reports would be an asset. Letters of application including previous job experience and references should be sent to: Arctic Sciences Ltd, 9860 West Saanich Rd, Sidney, B.C., V8L 3S1.

MEDICAL RECEPTIONIST for general office duties. Victoria Press Box 109.

22 OFFICE HELP

ADVERTISEMENTS IN THIS CLASSIFICATION MUST COMPLY WITH THE BRITISH COLUMBIA HUMAN RIGHTS ACT

THE POSITION
A challenge for a Secretary Bookkeeper to perform various duties in one Person office.

THE COMPANY
A sound locally active House Construction Company with various Real Estate assests.

THE PERSON
Must have bookkeeping certificate or higher. Have the ability to work independently and have good work background (if Applicant of limited experience, to be very bright, have bookkeeping certificate and able to make the necessary adaptation.
Pleasant Management, fringe benefits, satisfactory remuneration depending on ability and experience.
Please send your resume with handwritten application to Victoria Press Box 106.

SCHOOL DISTRICT #63 (SAANICH)
Clerk III, (clerk stenographer). 2 parttime positions in elementary schools. Applications are invited from suitably qualified persons for the position of clerk stenographer in an elementary school on the Saanich Peninsula, 20 hours per week, 10 months per year. Typing 60 wpm, shorthand 80 wpm, and bookkeeping training are minimum requirements. Salary range 1979, $6.04 an hour to $6.69 an hour. Application forms are available from the School Board Office, 9751 3rd St. Sidney, B.C. 656-1111. Closing date is 12 noon August 29th, 1979.

LEGAL SECRETARY
The lawfirm of Pearlman & Lindholm requires a secretary with several years experience in civil litigation and foreclosures. Salary will be comensurate with experience but will be in the range of $1050 to $1250 per month. Benefits such as health, life and dental insurance are also available. Please reply in confidence to The Administrator, Lex Developments, PO Box 1327, Victoria, B.C. V8W 2W6.

CERTIFIED DENTAL ASSISTANT
Required for orthodontic office. Must be pleasant, neat in appearance, quick to learn, and a nonsmoker. Please apply in own handwriting to Victoria Press Box 64

SKIP TRACER
Good opportunity for an enthusiatic and career minded individual involving telephone investigative work with International Collection Agency. Excellent opportunity for advancement. Pleasant downtown office. 388-4494.

MATRIMONIAL SECRETARY
Required by the law firm of Hitch & King, excellent salary up to $1500 per month. Please call Mrs. Looten at 386-1417 to arrange an interview. All inquiries confidential.

GENERAL OFFICE ASSISTANT required for 1 or 2 days per week. Please reply in own handwriting to Box 6507, Station C, V8P 4G0.

ACCURATE TYPIST REquired 5 days per week, 10-2 pm. Apply Montreal Trust Co. 100-747 Fort St. Commence Sept. 10th.

DENTAL HYGIENIST REquired, moving to new office. Phone 595-6233.

23 SKILLED TRADES

ADVERTISEMENTS IN THIS CLASSIFICATION MUST COMPLY WITH THE BRITISH COLUMBIA HUMAN RIGHTS ACT

British Columbia Forest Products Limited

Cowichan Logging requires a

SCALER GRADER

Applicants are being accepted for a dry land sort licenced scaler/grader (metric). Must be flexible enough to grade and perform other duties as required. Current IWA rates and benefits apply.

Contact:
R. A. Yates, I.R. Department, British Columbia Forest Products Limited, Cowichan/Nitinat Logging Division, Honeymoon Bay, P.O., B.C. V0R 1Y0.

British Columbia Forest Products Limited

BRITISH COLUMBIA FOREST PRODUCTS LIMITED VICTORIA WOOD PRODUCTS DIVISION——SAWMILL REQUIRES

CONSTRUCTION MILLWRIGHT

MUST BE COMPETENT CERTIFIED CONSTRUCTION MILLWRIGHT JOURNEYMAN, PREFERABLY WITH SEVERAL YEARS OF SAWMILL EXPERIENCE. PERMANENT POSITION WITH COMPLETE WELFARE PLANS AVAILABLEAND RATE OF $11.76½ PER HOUR--TUES TO SAT WORK WEEK. PLEASE DIRECT WRITTEN APPLICATION TO: INDUSTRIAL RELATIONS MANAGER, BC FOREST PRODUCTS LTD, P.O. BOX 310, 371 GORGE RD EAST, VICTORIA BC. V8W 2N5 OR PHONE COLLECT: 385-3331, LOCAL 246.

ELECTRICIAN
Shift Electrician required for Nanaimo Sawmill.
Preference will be given to applicants with Sawmill experience and a knowledge of modern electronic circuitry.
Union Mill.
Reply to: Personnel Manager, Mayo Forest Products Ltd. PO Box 548, Nanaimo, BC, V9R 5L5. 754-7751.

SAWMILL FOREMAN
The successful applicant will be experienced in sawmill operations and possess a good working knowledge of sawmills and personnel supervision.
REPLY IN CONFIDENCE TO:
E. D. NEALE,
Mill & Timber Products Limited,
11690-126 A Street,
Surrey, B.C., V8V 5H3

OPERATING MILLWRIGHT WANTED
Interior cedar specialty mill located at Barriere BC, 40 miles north of Kamloops, requires an experience millwright. Phone collect to 112-672-9435 or 112-672-9727.

23 SKILLED TRADES

ADVERTISEMENTS IN THIS CLASSIFICATION MUST COMPLY WITH THE BRITISH COLUMBIA HUMAN RIGHTS ACT

British Columbia Forest Products Limited

Cowichan/Nitinat Logging Division

A juvenile spacing conract is being offered at the Cowichan/Nitinat Logging Division. The contract is 80 hectares in the Cowichan Lake area. IWA crews only. Contact: B. Burton, Divisional Forester, Cowichan Nitinat Logging Division British Columbia Forest Products Limited.

745-3324.

SHIFT ENGINEER
3rd Class required for large, modern hospital equipped with 3 Babcock & Wilcox 187 h.p. water tube boilers. Successful applicant must hold B.C. 3rd Class Stationary Engineer's certificte plus have experience in maintenance work including machine shop practice and building controls.

Monthly salary $1,746.25 plus benefits. Rotating shifts and days off.

Applications accepted to August 31, 1979.

Director of Personnel,
ROYAL JUBILEE HOSPITAL,
1900 Fort Street
Victoria, B.C.
V8R 1J8

WINDSOR MACHINE CO. LTD.
VICTORIA
SAW CHAIN DIVISION
requires
SPECIAL PURPOSE MACHINE BUILDERS

Journeymen machinists who have a background in building specialty machines, incorporating a knowledge of electrics, hydraulics, pneumatics, precision machining, fitting and weldings. These positions offer top wages and 100% company paid fringe benefits. If you are interested, apply in person to Windsor Machine Co., 754 Fairview Road, Victoria, phone 384-4631 or forward a resume to the above address.

BRITISH COLUMBIA FOREST PRODUCTS COWICHAN WOOD PRODUCTS DIVISION--YOUBOU BC REQUIRES
MACHINIST JOURNEYMAN
We require a Journeyman Machinist preferably with a BC TQ. This is a full time position. Union wages and benefits will apply. Mill is located at Youbou on Cowichan Lake, Central Vancouver Island. Please apply in writing to: M. W. Mergens, Industrial Relations Supervisor, BC Forest Products Ltd, Cowichan Wood Products Division, Youbou BC, V0R 3E0.

POSITION AVAILABLE- HEAD Nurse for 41-bed predominantly medical unit. R.N.A.B.C. current registration or eligibility required. Administrative experience and/or training preferred.
Apply in writing to:
Director of Nursing
Cowichan District Hospital
Duncan, B.C.
V9L 1E5

COUNTER SALES TRAINEE
Leading distributor of heating and industrial controls offers excellent opportunity for an aggresive person who enjoys meeting people. Basic knowledge of electricity is essential and on-the-job training is provided. Full company benefits, plus profit sharing, salary negotiable. Phone 382-3101, talk to S. Colibaba.

SAW FITTER
Required for our Surrey sawmill. 2 shift operation. Full benefit plan.
Apply to:
Mill & Timber Products Limited,
11690-126A Street,
Surrey, B.C. V3V 5H3
Call — 580-2781.

MACHINISTS
Experienced in logging, sawmill, pulpmill, repairs, required for jobbing shop located in Duncan, Vancouver Island BC. Union wages and benefits. Write E and M Machine works, PO Box 566 Duncan BC, V9L 3X9. 112-746-5181, ask for Phil or Blake

FABRICATORS/WELDERS
Experienced in logging, sawmill, pulpmill, repairs, required for jobbing shop located in Duncan, Vancouver Island BC. Union wages and benefits. Write E and M Machine works,)O Box 566 Duncan BC, V9L 3X9. 112-746-5181, ask for Phil or Ken

BENCHMAN WANTED
Interior cedar specialty mill, located at Barriere BC, 40 miles north of Kamloops, requires a qualified benchman with band saw experience. Phone collect to: 112-672-9435 or 112-672-9727.

MEAT CUTTER
Full time permanent position to fully qualified person only. References a must. Pleasant working conditions. Wages negotiable. Apply 2155 Sooke Rd, 1-5 pm, Tuesday to Friday.

SERVICE TECHNICIAN REquired. Must have IBM experience. Write or phone Mr. Begg-Pacific Business Equipment: 1006 Hillside, Victoria BC. 388-5711.

WELDER-FABRICATOR REquired to layout, read blueprints, etc. Must have CWB, all position and/or DPW #1 ticket. Wire feed experience an asset. Union shop all benefits. Phone 384-5314.

WANTED
Experienced Fallers and Skidder Operators for Qualicum Beach Show, 479-4670 or 386-3124.

REQUIRED FOR FULL TIME employment, qualified journeyman-cabinet maker, experienced in all facets of benchwork and joinery. 388-6645 8-5 weekdays.

FULLY QUALIFIED UPHOLsterer urgently wanted, at least 5 years experience. Remuneration between $7-$9 per hour. Riga Upholstery, 383-7621

The Blue Army
Concept works, let it work for you. 385-7755

EXPERIENCED CEMENT FINisher wanted for cement contractor, $8-$10 per hour, 478-4790.

CARPENTERS OR FRAMERS wanted to work in Sidney. Call Del 656-7723 between 5 and 6.

24 SALES PERSONS AND AGENTS

ADVERTISEMENTS IN THIS CLASSIFICATION MUST COMPLY WITH THE BRITISH COLUMBIA HUMAN RIGHTS ACT

SALES REP
Mainland distributor of various souvenir lines, incl. spoons, Doodle Art, stationery, bumper stickers, emblems, patches, requires representation on Island. Preference given to applicant with additional, non-conflicting lines. Apply to Victoria Press Box 115.

SALESPERSON
Large furniture and appliance store requires commission basis salesperson. Experience not necessary. Please send complete resume and recent photo to Victoria Press Box 85

24 SALES PERSONS AND AGENTS

ADVERTISEMENTS IN THIS CLASSIFICATION MUST COMPLY WITH THE BRITISH COLUMBIA HUMAN RIGHTS ACT

$ IMMEDIATE OPENINGS $
FOR LICENSED REALTORS

Our company has a unique and successful method of selling We believe your success is based on selecting the proper Real Estate Organization and we are that company!

THIS IS WHAT WE HAVE TO OFFER:
1. No prospecting as we supply all customers.
2. Extensive training program of our method of selling with salary while you learn.
3. No listings. We provide all property.
4. No high pressure sales.
5. Immediate income.

Sound too good to be true? Vacancies in both Victoria and Vancouver offices. Call today for confidential interview.

ROBERT J. HALL
OR
NANCY ARMSTRONG
385-7731
Preferred Equities Corporation
766 Hillside Ave. Victoria, B.C.

BLOCK BROS
"THE BESTSELLERS"
REAL ESTATE CAREER
TRAINING PRODUCES SUCCESS

Block Bros. will train you in sound proven methods enabling you to quickly reach our desired level of success. Successful prestigious salespeople just

DON'T HAPPEN, THEY ARE TRAINED

Call today, interviews by appointment only. (Held strictly confidential).

CALL "THE BESTSELLERS"
Sidney-Colwood 478-5561
Bob Kershaw
Shelbourne 477-1841
Bob Callum
Bernie Wilkinson
Blanshard 386-3231
Bob Hahn

Consumer Sales
To $18,000 Plus Car

Large International Company engaged in the manufacture and distribution of Consumer Food Products is seeking a Sales Representative to be based in Victoria. This position would appeal to individuals who would like to be associated with a compny that enjoys a considerable share of their existing market as well as progressing into new and different product areas. the ideal candidate should have a stable track record, preferably in the food or confectionery industry. Position offers salary, bonus, company car and very limited travel. To explore this opportunity in confidence, please forward your resume marked attention Mr. Richard Lock.

KENNEDY LOCK & PARTNERS,
8TH FLOOR,
553 GRANVILLE ST.,
VANCOUVER, B.C., V6C 1Y6

Interviews will be held in Victoria.

WESTMONT REALTY 1977 LTD 388-4434

Due to increase in volume of sales, we require two appressive sales persons. We offer a good commission split, complete management assistance with no competition, and have ample parking for you. For confidential interview contact.
RICK KINNIS or WILF GEE
388-4434

HILLSIDE SIGHT & SOUND
REQUIRES FULL TIME SALES PERSON FOR OUR NEW STORE IN THE HILLSIDE MALL. MUST HAVE EXPERIENCE IN SELLING TELEVISION & STEREO SYSTEMS. SALARY PLUS COMMISSION. EXCELLENT WORKING CONDITIONS. PLEASE SUPPLY RESUME IN WRITING TO MR. M. COLCLOUGH C/O VICTORIA PRESS BOX 97. ALL INQUIRES CONFIDENTIAL.

LET'S BE HONEST
If you weren't looking for a new career, you wouldn't be reading this ad. If we weren't looking for someone to do a job, this ad would not be here. I'm interested in talking to a mature person, a person who knows how to take on a job and do what it takes to get it done. To that kind of person, we offer a tremendous commission sales career. Call Mr. Taylor, at 381-6134, 12-4 weekdays, for interview.

REALTORS
Thinking of a move? If so, think NATIONAL TRUST. Our convenient Douglas Street location has has space for a few more dedicated realtors. Generous commissions, many extra benefits from our Canada wide organization. Investigate, then compare. For an interview call Stan James, 382-8101 or res. 592-3740. Do yourself a favour and do it today.
National Trust Co. Ltd.

REALTORS and NEW LICENCEES
Castle Properties has an opening for 2 Realtors. We offer semi-private offices. Central location, excellent fringe benefits. Health plan. Top commission split up to 90/10. Referral Service, up to date listing tools for easy leads. For personal interview call
FREDDY STARKE
595-1175 or 386-6164

AUDIOVISUAL SALES REPRESENTATIVE required for Vancouver Island Territory. Must have a proven sales record and experience in the video/electronics field. Reply to Queale Electronics Ltd., 1004 North Park Street, Victoria, V8T 1C6, giving full resume.

OUR COMPANY HAS A CONtinuous growth pattern for over 50 years. If you have self-determination, a car and want a better than average income, call 478-9566.

FURNITURE AND APPLIANCE salesperson required part time. Experience necessary. Generous remuneration. Contact Jim at 385-2435.

IF YOU WANT A MILLION, don't reply. To earn $2000-$3000 monthly part-time, mature couples only, write Victoria Press, Box 108.

SALESPERSON EXPERIenced in selling Ladies and Gents leather wear preferable. Call for appointment 383-7834.

24 SALES PERSONS AND AGENTS

ADVERTISEMENTS IN THIS CLASSIFICATION MUST COMPLY WITH THE BRITISH COLUMBIA HUMAN RIGHTS ACT

JORDON'S RUGS
Require a salesperson. Experience helpful but not necessary. Good opportunity for someone wanting a future in retail sales. Contact Mrs. Jean Hutchinson for interview. 385-6746.

25 TEACHERS

ADVERTISEMENTS IN THIS CLASSIFICATION MUST COMPLY WITH THE BRITISH COLUMBIA HUMAN RIGHTS ACT

School District 85
VANCOUVER ISLAND NORTH
SPECIAL EDUCATION

Applications are invited for an Alternate Class Teacher at the Junior Secondary School level. Applicants must hold or be eligible for BC Teaching certification. Experience in Public Schools, private treatment centres or Alternate Schools a must.

The class will be located in Port Alice at the Seaview Elementary Junior Secondary School. Position to begin as soon as possible

Please send information on background, training and references to: District Superintendent of Schools, Box 90, Port Hardy BC, V0N 2P0.

VAN ISLE WEST
(School District 84)
Captain Meares Elementary Secondary School in Tahsis requires a grade 4 teacher to begin Sept. 1, 79.
Gold River Elementary School requires a .5 temporary teacher for a combined grade 4,6,7 enrichment class commencing Sept. 1/79.
Candidates should be intelligent, resourceful high energy teachers.
Interested teachers should send applications and supporting documents by August 27/79 to: Dave Price, Director of Instruction, Box 100, Gold River, B.C. V0P1G0.

BARELY PASSED GRADE 11 Math, enrolled in 1st year Economic Class, graphs etc. Require private tuition, please call John 477-4816.

QUALIFIED NURSERY school teacher wanted. Call Mr. Lee 384-4911, 384-4862.

26 PART-TIME or TEMPORARY HELP

ADVERTISEMENTS IN THIS CLASSIFICATION MUST COMPLY WITH THE BRITISH COLUMBIA HUMAN RIGHTS ACT

WANTED PART-TIME PEOple to do survey work in retail grocery stores. Interviews will be given first two weeks in September. Initially the job will require 4 or 5 days on a monthly basis. Must have own transportation. Ideal for homemakers and senior citizens. For futher information call Gerry Hutchison, days, 669-2214, weekends and evenings, 594-1095 Collect.

ESQUIMALT SPORTS CENTER requires 2 ticket sellers, approximately 10-15 hours weekly. Shifts will be evenings and weekends. Rate of pay $3.25-$4.32 per hour. Experience in handling of cash and typing an asset. Handwritten applications only to Esquimalt Sports Center, 1151 Esquimalt Rd. Victoria, B.C. V9A3N6 Attn: J.B. White.

26 PART-TIME or TEMPORARY HELP

ADVERTISEMENTS IN THIS CLASSIFICATION MUST COMPLY WITH THE BRITISH COLUMBIA HUMAN RIGHTS ACT

COMMUNITY CARE FACILITY in Brentwood area has opening for Relief Nurse's Aid. Experience preferred. Must have own transportation and be prepared to do various shifts and weekends. Call: 652-3093.

RELIABLE CHILDCARE REquired Sept. 1. for 3 year old. Rockland area. Thursday and Friday, 3-10. Saturday 1-7. Transportation and references required. 383-8596.

WANTED, RELIABLE PERSON living near St. Joseph's School on Burnside to care for 6 year old boy, occasional mornings before school and afternoons from 3:30-5pm. 385-8624 evenings.

PERMANENT PART TIME BAbysitter for 6 month old, my home, start September, 7:30am-12:30pm. Please call after 1pm, 382-3216.

LOVING HAPPY LADY WANTed to take care of 8 month old baby girl, 2 or 3 days a week, your home, prefer James Bay or Fairfield area. 478-5994.

EXPERIENCED PART TIME janitoress-janitor, must be bondable, to work evenings, downtown Victoria. Also leading hand for late afternoon shift. 385-5123

DAYCARE NEEDED FOR KINdergarten child. 11:30-5:30, Tuesday-Friday. Saint Paul's Church/Esquimalt area. 385-4186 after 7.

PERSON FRIDAY, 8:30-12:30, Monday-Friday. Reply, giving education and experience to Victoria Press Box 114.

BABYSITTER WANTED 3-4 days a week, Cedar Hill/Doncaster area. My home. 595-8457. After 6.

PART-TIME WORK WITH free apartment for graduate or practical nurse. 595-3983.

PERSON FOR OCCASIONAL labouring and truck driving. 479-8480

28 EMPLOYMENT SERVICE

ADVERTISEMENTS IN THIS CLASSIFICATION MUST COMPLY WITH THE BRITISH COLUMBIA HUMAN RIGHTS ACT

FOR ALL YOUR PERSONNEL needs, call 479-0133 or write:
VICTORIA PERSONNEL SERVICES LTD,
477 Meredith Cres,
Victoria, BC.
V8Z 6J4

RESUME OR DATA SHEET professionally prepared, phone 384-5659. Fee $25.

RESUMES THAT GET results Free estimates. 24 hour service. 385-6145

30 SITUATIONS WANTED

COOK
18 years experience, mainly on oil rigs. Had 1 year cook and deckhand on Seiner 1966. Cook on Coast Guard ship 1971 Arctic. Wishes to obtain employment with commercial fishing boat. Contact Harold Watkins 478-0883 or leave message at 658-5806

RELIABLE MATURE COUPLE experienced in business and management including Motel and Restaurant management, purchasing and accounting, desires Motel or Apartment Management position. Call Mr. Perkins 656-4441 and leave message.

SIXTY AND OFFEERING 45 years varied experience. Retail & Engineering sales; Middle Management Administration; Real Estate Investment and Sales (14 years); Retired 10 years. Lets talk 479-9592.

EXPERIENCED HANDYMAN, painter carpenter, roof repairs, etc. 383-0463.

30 SITUATIONS WANTED

RETIRED BUSINESSMAN, CAN type, has small Datsun wagon and is bored. Would like about twelve hours a week work, reception, light delivery or what have you, preferably mornings. Phone 721-5182 before 10 a.m. please.

TRY THE OLD CANADIAN'S System from $6. Cleanups, cartage, handyman, trees topped, felled, removed. The Hand Of Experience, The Heart of a Lamb. Lorne Elves, 592-0129, 598-2636.

MAN REQUIRES PART OR full-time evening janitorial position. Experience in all types of janitorial work. Supervisory experience. References. 384-3759.

WILL PROVIDE EXCELLENT daycare Monday through Friday in my home. References. Esquimalt area. $8.00 daily. 384-8261.

BUILDING AND GROUNDS maintenance. Reasonable hourly rate. Try me you'll like it. 386-9547 or 479-6097.

DUTCH GARDENER. GARDEN cleaning and landscaping, pruning and trimming. Free estimates. 388-6529 or 479-2968.

FOR HIRE, HANDYMAN AND ¾ ton truck for cleanups, hauling, and odd jobs. Call Frank at 479-1458 or 479-9297.

LANSDOWNE SCHOOL RUGBY Team, going to Britian. Will do odd jobs. You set the wage. 382-1682, 656-4076

EXPERIENCED PAINTER needs work, exterior and interior. Small plaster repairs. 592-7137

SMALL BUSINESSES NEEDing experienced bookkeeper-receptionist. Valerie. 382-2415

GARDENING, CLEAN UP, gutters, painting, reasonable rates. Phone Andy 592-7381

LABOURING, ODD JOBS. REliable. Reasonable rates. 383-7308.

HOUSECLEANING DONE WITH loving care, efficient team-workers, 382-1139, after 4pm.

RETIRED COUPLE WILL caretake your home. Oct. to May. 642-4562.

GARDENING, YARD MAINTEnance, experienced, reliable person. Reasonable rates, 383-7657 Bob.

WILL DO DAYCARE, MY home, 383-9425.

1½ TON FLAT DECK TRUCK and driver, $18 hour. 382-2030

RENT—A—KID
Help with odd jobs, 387-5506

33 BANDS, MUSICIANS AND ORCHESTRAS

TRUMPET PLAYER-ORGANist available for weekend variety band, 20 yrs. experience, has extra band equipment and trailer. Phone Al 474-2418 evenings.

WORKING COUNTRY BAND requires vocally competent bass player for weekends. Call 478-2385.

SOLID DRUMMER WITH vocals and some PA equipment into rock and roll, blues, R&B and Reggae. Evenings 382-6051.

LEGACY PRODUCTIONS
$99 8-track demo tape special. Phone 479-6854.

WANTED: LEAD GUITARIST for Country Band. 474-1837 or 386-8025 after 6.

WANTED, BASS PLAYER AND vocalist who are into the Rolling Stones. 652-2635 or 652-2805.

34 PRE-RECORDED MUSIC

SPINKY'S
Priced to Fit Your Budget.
BAR SERVICE available
656-1652

CJR
Canned Music
Reasonable 382-3811, 598-4717

CANDU MUSIC
ENTERTAINMENT SERVICES
384-5521.

STEELY'S CANNED MUSIC. For a deal you'll listen to. Carter, 478-7785. John, 112-743-9290.

MUSIQUE MACHINE
Canned music and photography services. 382-8830, 479-3595.

MUSIC MAN PORTABLE Disco. Give us a call. 479-8043.

TAPED MUSIC FOR ALL OCCAsions. Call Ted, 474-1039

36 BUSINESS SERVICES AND DIRECTORY

Accounting

PROFESSIONAL SERVICES TO small business and corporations. Financial statements. Tax returns. Reasonable rates. D.N. Lane 382-9920 morns.

FOR EFFICIENT YEAR round bookkeeping, contact Barbara Watts Bookkeeping Services, 382-3633, 598-2946.

Appliance Repairs

ABC ELECTRIC
Small appliance parts and repairs. Electric lawnmowers, electric hand tools and vacuums, 382-7221.
VICTORIA SHAVER CENTRE
Parts and repairs for shavers and all personal care appliances, 382-7721.
TELE-TECH APPLIANCES
Parts and repairs for all major appliances, stoves, refrigerators, washers, etc. 385-6783.
One stop service at 831 Yates St.

Appraisals

P. G. JACKSON LTD.
Real Estate Appraisals
(450) 1070 Douglas 388-9102

Babysitting

"MOTHERING HEIGHTS" Teacher/mother will give excellent care to 3 and 4 year olds. French speaking for preschoolers destined for French kindergarten. My home is in easy reach of Marigold, Spectrum, Northridge, Colquitz, Craigflower, Strawberry Vale schools. 479-0496

RELIABLE DAYCARE IN MY home. Gordon Head. Wanted playmates for my children. 2 years and 5 years. Reference supplied. 477-8092.

TENDER LOVING CARE given to your child in my home. Planned activities, napping facilities, large safe outdoor play area. Call 721-5179.

EXPERIENCED DAYCARE, BY former elementary school teacher. Vacancy for child, 4 or older, near McKenzie Elementary School. 479-0314

SEPTEMBER 15TH ON, LOVing mother of 3 year old will provide good daycare for 2 children 2 years and up, Jubilee area. 595-8180.

RESPONSIBLE MATURE PERson will provide loving daycare. I don't smoke. Carey Glanford Interurban area. 479-8861.

LOVING MOTHER OF ONE will provide very good care and playmate for 1 child, 2 years and up only, James Bay, 385-8706.

WILL BABYSIT IN MY HOME, full time and part time, Oak Bay near Rec Centre. 592-7137.

EARLY CHILDHOOD EDUCAtion person offers creative daycare, my home. 478-9167.

WILL BABYSIT, MY HOME Esquimalt. Daycare approved. 382-3454.

WILL BABYSIT, 4 PM. TO MIDnight, references. 386-0805.

WILL BABYSIT AT MY HOME during the day. 652-9954.

36 BUSINESS SERVICES AND DIRECTORY

Brick Layers

25 YEARS' EXPERIENCE, fireplaces, chimney repairs, house facings, etc. Doug, 479-5975.

SMALL BRICK CONTRACTS, house fronts, planters, etc.658-8879.

Cabinet Making

KITCHEN CABINETS, BATHroom vanities, counter-tops, all custom built, or refacing old cabinets with new modern designs, with low price. For free estimate call 479-7245.

CUSTOM CABINET MAKING, also camper, van and boat interiors. Also odd jobs. 15 years experience. Free estimates. 656-0208

Carpenters

F. J. CONSTRUCTION. ALL sorts of carpenter work, additions, alterations, finishing, framing, etc. Private and commercial. Free estimates. Call Fred Jorgensen, 642-3075.

HOME RENOVATIONS, SUNdecks, carport, painting, roofing, fences, concrete work, retaining walls and sidewalks. Free estimates, reasonable rates by contract. Jeff 385-5866

JOURNEYMAN EXPERIenced in finish, framing, concrete, additions, renovations, repairs and sundecks. Free advice call Al 478-4750.

RENOVATIONS, SUNDECKS built and repaired, also concrete sidewalks and driveways. Guaranteed workmanship, free estimates, 382-4858.

JOURNEYMAN CARPENTER: Restorations a specialty. Old houses and old furniture. Contract or hourly. Stan: 385-2647 evenings.

CARPENTER, 35 YEARS EXperience, remodeling, new contruction, free estimates. After 6pm 479-2128

REMODELING SPECIALISTS-repairs, alterations and additions, basement rooms, fences. Custom homes. 477-7382.

SCOTCAN CONSTRUCTION
Renovations, additions, kitchen installations, all phases of carpentry. Call anytime 382-1883.

COMPLETE HOME CONstruction services. Hour or by contract. Sidney and North Saanich. 656-3403, 656-0295

JOURNEYMAN CARPENTER will do cabinets, finishing, renovations, or whatever. Hourly or contract. 656-2344

PERMA CONST. LTD.
FREE ESTIMATES, 384-2323

FRAMING, FINISHING, stairs, basements, patios, 658-8879

RENOVATIONS-REPAIRS
Rumpus rooms, no job too small. Robert Innes 598-2795 evenings.

FINISHING CARPENTRY, with prefection, just call 478-0163.

EXPERIENCED CARPENTER will do small jobs or stairs. 382-8031.

The Blue Army
Concept works, let it work for you. 385-7755

ISLAND FRAMING
652-3572

SMALL JOBS A SPECIALTY.
Call 598-2920

FOR YOUR RENOVATION needs call 474-1431.

CARPENTER NEEDS WORK, $9 an hour. Ask for Joe 478-1025.

REVOVATIONS, ANY KIND, 37 years experience, 656-4947.

Carpet Cleaning

Rug Doctor Rents

The Only "Steam" Carpet Cleaner
With the vibrating brush
THUNDERBIRD STORES LTD
2929 Douglas St. Vic. 386-2921
WESTERN FOOD
772 Goldstream Ave. Vic. 478-9123
VILLAGE FOOD MARKET
Evergreen Plaza, Sooke 642-4134
BUSY BEE CLEANERS
Beban Plaza, Nanaimo 758-5421
REVELSTOKE HOME IMPROVEMENT CENTRES
4900 Wellington Rd, Nanaimo 758-3931
A & C EQUIPMENT
1885 Fort St. 598-6551
SAANICH RENTALS LTD.
3772 Shelbourne St. 477-6908
OLD COUNTRY RENTALS
2920 Bridge St. 386-1371
CADBORO BAY HARDWARE
3825 Cadboro Bay Rd. 477-4233
CARLTON CLEANING
3490 Saanich Rd. 385-4841
COLWOOD RENTAL CENTRE
1818 Island Hwy. 478-9545
BRENTWOOD HARDWARE
7103 W. Saanich Rd. 652-2822
SIDNEY RENTALS
9773 5th St. 656-5541
SOOKE EQUIPMENT
6626 Sooke Rd. 642-5841
DUNCAN
COWICHAN RENTALS LTD.
Trans Canada Hyw. 748-1431

REGIONAL CARPET CLEANing. Steam Cleaning, living room, dining room and hallway, $45. 478-8518.

PHIL'S CARPET CLEANING, steam cleaning carpets, chesterfields, chairs. 474-1808.

RON'S CARPET CLEANING
9c a square foot. 384-6110.

Carpets and Linoleum

EDGAR and MINER
650 HILLSIDE 388-6208
Carpets and Custom Draperies
"A PROFESSIONAL APPROACH WITH GUARANTEED SERVICE"

BEAVER HOME CENTRE
1581 Hillside 595-1225
VICTORIA'S OZITE ARTIFICIAL TURF CENTRE
You install!
We Install!

HOURIGANS
CARPETS AND LINOS LTD.
FLOOR COVERING SPECIALISTS
715 PANDORA AVE. 386-2401

CARPETS AND LINO INstalled, reasonable rates, free estimates. Phone 384-1656.

Cement

READY-MIXED CONCRETE when you want it - we deliver on weekends. Smaller jobs a specialty. Personalized, friendly service. Phone 478-3522 (24 hrs) or 388-5464 pager 611, Small Load Cement Products Ltd, 2650 Nobhill Rd.

G AND R CONCRETE FINISHers, all type of concrete work. No job too small. 383-8985 after 4. 388-9820.

FORMS, CEMENT WORK, steps, foundations, sidewalks, etc. Steve Laszlo 479-4756.

SIDEWALKS, RETAINING walls, driveways. No job too small. Phone: 652-1614.

Chimney Service

The Blue Army
Concept works, let it work for you. 385-7755

36 BUSINESS SERVICES AND DIRECTORY

Cleanup Service

4 BROTHERS
ALL AREA — 479-6112
FREE ESTIMATES ANYTIME
NO CHARGE AND UP
Yard, Basement, Garage, Etc. Hauling and Bobcat Service.

COMPLETE YARD CLEANUP, trees, basements and hauling. Painting, interior and exterior, fence and gutter repairs, etc. Free estimates. Call 382-4094 anytime.

REASONABLE CLEANUP. Yards, basements, etc. also hauling, free estimates. 479-5823, 656-5671.

TWO MEN WITH TRUCK: painting, cleaning yards, basements, any odd jobs. Reasonable rates. 383-7865

CLEANUP MAN AND EMPTY truck looking for work, reasonable. 385-7965.

FALL CLEANUP, BASEMENT, attics, compost, any junk to haul, $15 a load. 386-0070

CLEAN-UP YARDS, COMPOSTS and basements, prompt service, reasonable rates, 478-4943.

CLEANUPS, BASEMENTS, attics, yards, composts, and junk hauling. 658-5406.

HAULING AND CLEANUPS. Basement, yard, compost. Free estimates. Eugene's, 383-3528.

OAK BAY CLEAN-UP, BASEments, composts and hauling, 658-5406.

WE HAUL AWAY COMPOST piles, scraps, etc. ½ ton truck $25 per load. 386-7377.

WILL PICKUP ANYTHING, BIG or small. Call Paul, 478-6832.

ONE-MAN CLEANUP AND hauling. Phone after 5, 478-4608.

COMPOST AND GARBAGE hauling. 385-8611.

Contractors

WHEATON CONSTRUCTION LTD.
General Contractors
Building Consultants
385-5702

FARMER CONSTRUCTION
Design — Renovations
388-5121

T.&C. BUILDERS LTD.
Framing
385-5293 385-8587

BOOGAARS LTD.
BUILDING CONTRACTORS 1964
388-6275 PAGER 2947

DEVINE CONST
All forms of house renovations, custom homes, all trades. 658-8879.

TWO MEN FOR FENCES, RENovations or any other home improvements. Call Doug 595-7722, John 385-6479.

WE WILL DESIGN AND BUILD you a log home on your site at savings to you. 652-2027.

SPECIALIZING IN RENOVAtions. 20 year's experience. Prompt professional service. Call John: 479-0695.

JONES BROTHERS
Custom homes, frame specialists, good prices, 656-2164, 656-3460.

ISLAND FRAMING
—652-3572—

Draperies

HOURIGAN'S
Floor Covering Specialists
CUSTOM DRAPERIES
—Bedspreads—
PROMPT IN-HOME SERVICE
715 PANDORA AVE. 386-2401

Dressmaking

PROFESSIONAL DRESSMAKing. Reasonable. Call Betty at: 384-4676.

DRESSMAKING-TAILORING
Alterations
Brenda 478-9953

Drywall

DEPENDABLE DRYWALL. All aspects of drywall and Spraytex, free estimates, call anytime 384-0054.

"SPRAYMAN"
Specializing in all types of texture ceilings and wall, satisfaction guaranteed. 652-3601.

Electrical Contractors

RG HELLER ELECTRIC
Resident, commercial, small industrial. Old home rewiring. Very reasonable rates. 478-4032, if no answer 385-5335.

OLDER HOMES REWIRED — NO down payment. We finance at bank rates with approved credit.
EDDY'S ELECTRIC—385-7666

DO YOU HAVE SMALL ELECtrical wiring jobs? No one is interested? Please call evenings. 652-5809.

SELF EMPLOYED ELECTRIcian. If you have a house to wire or just a plug to install, give Tom a call 479-8306.

WIRING JOBS, SERVICE calls at prices you can afford. 656-5294

EFFICIENT, QUALITY ELECtrical work. Large or small jobs. Reasonable rates. 595-1167.

The Blue Army
Concept works, let it work for you. 385-7755

LICENSED ELECTRICIAN will do new wiring, rewiring, stove repairs, 479-9765.

ELECTRICIAN, FREE ESTImates. Call Bernie 386-1094.

Excavating

MANSELL BOBCAT SERVICE. Weekend specialists. Call 478-9458, 478-2570, for leveling, backfilling, septic fields, post holes, sand, gravel or topsoil supplied, spread, leveled. Basements dug, landscaping and rockwork.

QUALITY WORK AT REASONable prices by reliable established Contractor. Cats, backhoe and trucking. Call Barnes Construction Services 479-2595.

ROBERTSON'S EXCAVATING Track machine with backhoe. Roads, basements, backfilling. 595-8530.

NAYLOR EXCAVATING
Bobcat and dump truck, small jobs our specialty. Free estimates. 478-0760.

4 BROTHERS
ALL AREAS — 479-6112
FREE ESTIMATES ANYTIME
Leveling, backfilling, Bobcat service, backhoe, trucks, tractors, rototilling. Topsoil, gravel, etc.

Fencing

ISLAND CHAIN LINK
Fencing in wire or wood
Small jobs a specialty
477-0332.

EUROPEAN CRAFTSMAN, ALL types of fencing and repairs. Guaranteed work. Gordon Head, 721-3759.

36 BUSINESS SERVICES AND DIRECTORY

Flooring and Sanding

M & M FLOOR
COMPLETE FLOOR CENTRE
Hardwood, Carpets and Linos
532 William St., 384-0343
Nights: Al, 386-3078
Mike, 652-4308

Gardening

4 BROTHERS
479-6112 ALL AREAS
FREE ESTIMATES ANYTIME
ROTOTILLING, hand tillers to tractors, 24" wide to 5'.
GENERAL yard cleanups, grass cutting, edging, trimming, beds, etc. regular maintenance.
NEW LAWN preparations, older lawns repaired, landscaping.
BOBCAT SERVICE, LEVELING, SPREADING, DIGGING UNDERBRUSH ETC.
HAULING topsoil, stone, gravel, bark mulch, etc. Small or large quantity.
TRACTOR service, grass, brush.
HARD WORKING manual labourers for odd jobs. 479-6112
RESIDENTIAL, COMMERCIAL

QUALITY LANDSCAPING LTD. Pruning, gardening, maintenance and cleanup. New lawn preparation, power raking. Monthly rates, 30 years experience. Reasonable prices, free estimates. 478-1684, 478-4216.

Harvey's Landscaping
15 years experienced Chinese Gardener, new lawns specialty, fencing, garden design, all phases. 479-7078, 384-8621.

CLEANUP
Clean up, pruning, etc. Gardening year round by contract, G. Barta, 474-2680, 474-2049.

CREATIVE LANDSCAPING Dutch horticultural background. 477-7882.

JENNINGS GARDENING COMplete garden service, commercial and residential. 477-9869

TREES PRUNED, LIMBED. Ornamentals, hedges trimmed. Large or small. 383-8363

HAVE TOOLS, WILL TRAVEL! Your garden in a scrabble? Just call, will travel. 385-8611.

PROFESSIONAL GARDEN maintenance. Call 595-3809.

Glass and Glazing

— MAYFAIR GLASS —
Residential — Commercial
Full Service Glass Shop
790 Spruce St. 384-8721

Gutter Cleaning and Repairs

WHY WAIT, ACT NOW. CLEANing, repairs, painting, etc. on your gutters and down pipes. Very reasonable, all work guaranteed. 388-4295.

5" CONTINUOUS GUTTERS, special contractor rates. Old wooden gutters renewed. IRWIN INDUSTRIES, 382-5154. Free est.

Hauling

YOU GOT-WILL HAUL
Garages, basements, yards, composts, old cars, reasonable rates. 478-8461.

4 BROTHERS
Pickups, dump trucks, topsoil, sand, gravel, stone, fill, bark, mulch, etc. Bobcat service. Cleanups, Estimates. All areas. 479-6112.

HAULING: TOP SOIL, SAND, manure, wood, garbage, etc. Eugene 383-3528.

CONTRACT HAULING, SELF-loader. Phone Scotty Thomson 245-7857

¾-3 TON DUMP. CLEANUPS. Commercial and Residential. Anytime 385-7965.

WE HAVE THE TRUCKS FOR local moves and odd jobs, reasonable rates. Phone 383-3895 or 474-1535.

QUICK SERVICE, HAULING, junk, cleanup, etc. Call Fong, 479-7078, 384-8621.

DON'S HAULING, CLEAN junk, garbage and basements, after 4pm. 478-7663.

Home Improvements

SOMERSBY
Manufacturers of custom millwork wood windows, frames and doors. Finished lumber and mouldings, sanding and resawing. Summer Hours: Weekdays 7:30-5:00, Saturdays 9-12.
Cr. Hillside and Bridge 388-6645

T & C HANDYMEN
We do a good job. All kinds of yard work and home maintenance is our speciality. Gardening, fencing, painting, cement work, and carpentry. Our rates will please you. 477-6871.

CANTERBURY DECORATING Renovations and improvements. Complete decorating service. 479-3541.

NO JOB TOO BIG OR TOO small. For free estimates, give us a call. 382-5412.

EXPERIENCED CARPENTER, painter, etc. in town or out, free estimates. 385-2446.

BATHROOM RENOVATIONS, 20 years experience. Call John: 479-0695.

SEAL KING
Driveway resurfacing, free estimates. 477-3289.

The Blue Army
Concept works, let it work for you. 385-7755

Janitor Service

FAMILY TEAM SPECIALIZES in Restaurants, offices, houses, etc. Insured, bonded. 386-7490.

Landscaping

4 BROTHERS
FREE ESTIMATES ANYTIME
Landscaping, new lawn preparation, rototilling, leveling, hauling, topsoil. Stone, mulch, etc. Trees. Shrubs. Bobcat Service 479-6112.

Barker Landscaping
Lawn specialists, natural stone work, slate, general layout and design. Ideas, sketchings, complete garden maintenance. Free estimates. 595-8323.

SAANICH LANDSCAPING
Complete landscaping, lawns, stone walls, fireplaces, patios, driveways, sidewalks. Free estimates. Lowest price. Call day or night, 479-6490.

CREATIVE LANDSCAPING
Designing and redesigning. Artistic layouts. Free estimates. Dutch Horticultural background. 477-7882.

PORTUGESE LANDSCAPING. Stone work, rock walls, fireplaces, and landscaping. Free estimates. Reasonable prices. 595-5439

QUALITY LANDSCAPING LTD. 30 years experience, all phases, low prices, free estimates. 478-1684, 478-4216.

BAYD LANDSCAPING
Free estimates and reasonable prices on all landscaping requirements. 478-4047.

TONY'S LANDSCAPING AND masonry specialized in rockwork, facing, fireplaces, retaining walls. Reasonable rates. 384-7071.

AMAR'S
New lawns, sidewalks, patios, driveways, retaining walls. 384-4683.

36 BUSINESS SERVICES AND DIRECTORY

Landscaping

PROFESSIONAL LANDSCAPing, call 595-3809.

Lawnmower Service

LES'S SMALL ENGINE CLINIC
Tune-ups, overalls, sharpening. Pickup and delivery. 388-6408.

REPAIRS TO ALL LAWNmowers, key-cutting and sharpening service. Phone Midget Industries Ltd, 381-5414.

Locksmiths

GUARD YOUR PROPERTY with Guardian Locksmith, 592-4211. Complete mobile locksmithing service. Fast service. Reasonable rates.

Masonry

M.C. MASONRY. BIG OR small, brick or block, fireplaces, faces, veneers and repair. 598-1618.

RETAINING WALLS AND FACing, good workmanship, free estimates. 477-3775.

EXPERIENCED WORKER does all types of masonry work. Call 388-6895.

AMAR'S
New chimney construction, brick or stone fireplace facing. 384-4683.

CALL SIMON FOR FIREplaces and facings. Job guaranteed. 383-8359.

ISLAND STONEWORK
Natural looking, and best prices. For free estimate call 386-0731

Miscellaneous Service

NOW AVAILABLE
Top Notch Professional Typing Service
Ranging from regular electric to computerized photo—typesetting, for specialized layouts, resumes etc. Downtown location. Call: 386-1305.

TYPESETTING
Fast efficient proof-read, 60 typestyles, 5½ to 74 point type sizes, $18 an hour. 302-1208 Wharf St. Hartwig Court. Call Lee, at 386-1305

SAWYER SHARPEN SCISSORS
840 Fort St. 388-6228

Moving

MOVING?
J & L
MOVING AND STORAGE LTD
Serving Victoria for 13 yrs, full storage facilities, boxes supplied at cost. Residential or Commercial. Hourly rates or firm price. FREE ESTIMATES, Anitques and PIANOS a specialty. PARCEL DELIVERY CONTRACTS available. Personal Service by people who care. 388-9323 8am-5pm, 6 days per week.

DRUM CARTAGE
The moving specialists. Pianos, antiques, heavyweights. Storage facilities, packing and crating. Reasonable rates, free estimates. Call 383-9861 and save $$$

NEED A TRUCK???
C&M Cartage, quality insured moves at very low rates, large or small moves. 656-3651, 386-3652 after 4pm.

ECONO 22' VAN AND PROPER equipment. Two reliable, careful, courteous professional men, $20 per hour. We need your work. Best price. 388-9155.

TWO TO GO WITH MUSTARD
Coloured one ton truck, reasonable rates for moving, hauling, carpentry, or what have you? Call 384-2269 or 592-3712 anytime.

$9.50 HOURLY MAN & TRUCK. Moving, hauling. Same day service. Woody 595-5650.

MOVES AND DELIVERIES. Experienced, efficient, insured. Eugene's, 383-3528.

LIGHT DELIVERY SERVICE, $8.50 a call. 592-7068.

SAVE, SAVE, SAVE! DON'T delay, call Gerry today, 385-8611.

Painters and Decorators

IF QUALITY AS WELL AS price is important. Call Specialty Painting at 595-4424 for a painting estimate. Fully QUALIFIED with solid REFERENCES!!!

W.E. FERRIDAY PAINTING, interior and exterior by experienced tradesman. No job too small, reasonable rates. 384-1513 days, 477-2843 evenings.

PAINTER, 26 YEARS EXPERIence, working privately. Interiors and exteriors, brush, roller, spray, minor repairs. Call Bob 478-9707.

INTERIOR-EXTERIOR PAINTing. Quality work at sensible prices. 15% off to pensioners. Free estimates. Phone Bill after 6pm 385-5763

TARTAN PAINTING AND DEcorating, Old Country tradesman, special rates for Old Age Pensioners. Free estimates. 386-7182.

CANTERBURY DECORATING
Residential and Commercial painting, vinyl hanging, spray painting, free estimates. 479-3541.

PAINTING AND DECORATING, reasonable rates, satisfaction guaranteed. Terms. 595-4905, 479-2473.

OLD AGE PENSIONERS PREferred. Residential house painting. Yellow pages or Garth Glover Painting, 385-6422.

SATISFACTION GUARANteed, reasonable rates, interior/exterior, free estimates. 381-6784.

EXPERIENCED PAINTER needs work, exterior and interior. Small plaster repairs. 592-7137

INTERIOR/EXTERIOR PAINTing and repairs. Reasonable rates. Free estimate. 595-2109.

GARRETT PAINTING, PAPERhanging, free estimates. 478-0992 evenings.

PAINTING, INSIDE AND OUT. Low rates, free estimates. 477-0876.

CERTIFIED PAINTER. LOW rates. Free estimates. Written guarantee. 382-3805.

SIDNEY, NORTH SAANICH, painting, paper hanging. Per hour or per contract. 656-0236.

JOURNEYMAN PAINTER, HAS own tools, will work by hour or contract. 478-3167.

DECORATOR
Experienced in fine wall coverings. Estimates. 474-1397.

EXPERIENCED. INTERIOR and exterior. Free estimates. 652-2176.

WILL PAINT AND REPAIR any room for $30. 25 years experience. 385-3398 or 386-8061.

SEMI-RETIRED, QUALITY work. Albert Roberts, 388-5651.

PAPER HANGING AND PAINTing, L. Powell. 386-3472

Paving

DRIVEWAYS, PARKING LOTS, tennis courts, subdivisions and patching. Free estimates. No obligation.
O.K. Paving Co. Ltd.
2840 Nanaimo St. 386-3414

VICTORIA PAVING CO. LTD.
652-4464 1779 Sean Heights
Driveways, parking lots, subdivisions and tennis courts. Free Estimates.

Plasterers

FRIEDRICH PLASTERING and stucco. Patching specialists, older homes stuccoed. 656-2064.

36 BUSINESS SERVICES AND DIRECTORY

Plasterers

COLEMAN PLASTERING
Quality lath and stucco. 478-9976.

STUCCO REPAIRS, LATHING, drywall taping, no job too small. 477-9498.

Plumbing and Heating

PLUMBING NEEDS, REPAIRS or you want to renovate? We have qualified, reputable honest tradesmen. G. Cooper Plumbing and Heating. 382-8644. Free Estimates. Gas fitters also available.

R M & R PLUMBING AND Heating Ltd, residential and commercial, call Maurice English: 479-5117.

JIM MCGREGOR REPAIRS and alterations, apartment maintenance, OAP discounts. Guaranteed. 385-9239, 384-5320.

FURNACE REPLACEMENTS, additional outlets, and new installations. Free estimates. J.D. Herda Ltd, 479-6612

REASONABLE RATE PLUMBer, 24 hour service. Free estimates. 477-5742.

HOUSEHOLD PLUMBING, major/minor repairs, fast, reasonable, references. 478-1841.

D & S PLUMBING SERVICE, alterations and repairs. Reasonable. 478-0965.

DAVID'S PLUMBING
Hot water tanks, plumbing fixtures, drain cleaning, and plumbing repairs. 386-8881

The Blue Army
Concept works, let it work for you. 385-7755

LOW COST PLUMBING REpairs, excellent workmanship. Why pay more? 386-6553.

Refrigeration and Air Conditioning

BURNETT REFRIGERATION. Fridges and freezers serviced in your home. 382-4134 (24 hrs)

Roofing and Siding

2 MEN TO DO TAR AND GRAVel, durad and any other types of roofing. Call Doug, 595-7722, John 386-6479.

PARKER JOHNSTON LTD.
1855 BLANSHARD. 382-9181
"Roofing Victoria Since 1935"

SHAKES, SHINGLES AND reroofing. Free estimates. Reasonable rates. 656-3492, 386-9891.

TAR AND GRAVEL AND ALL other types of roofing and repairs. 382-5412.

CEDAR SHAKE AND CEDAR shingle roofing. Free estimate. 656-4568.

CEDAR SHINGLES, SHAKES, and asphalt applied by journeyman roofer. 381-6787

ALL TYPES OF REPAIRS AND roofing. Phone Central Sheet Metal 478-1814.

Signs

HAND PAINTED WOOD AND plexi signs, every size, any colour, all styles of type, free estimates and design layout. Signwaves, a division of Starz Graphics Ltd. 383-2232.

Sundecks

duradek™
Vinyl sundeck floor covering for new and old decks. Free estimates. 478-0641.

Tailors

LEATHERWEAR ALTERAtions, repairs, remodelling, cleaning and dyeing. Elley's Leather Fashions. 738 Johnson, 383-7834

OAK BAY TAILORS
Tailoring, alterations, ladies and mens quality leather alterations.
1826 Oak Bay Ave. 598-4131

LEATHER AND SUEDE ALterations. New linings, etc. Professionally done at Top Leather Fashions. 656-0331

BRITISH CUSTOM TAILORS
1311 BLANSHARD 383-2632

Tree Service

FALLER AVAILABLE
Falling, topping and limbing, big or small I do them all. Weeknights and weekends. For best prices call Brian anytime 642-4112.

WINDFALL FALLING CONtactors Ltd. offering 10% on any reasonable estimate for tree removal and another 10% for OAP. Insured and experienced. Call: 383-1233.

SKIP'S TREE SERVICE
Fully insured
Professional work
479-5342

CUSTOM FALLING & TOPping. "Tree Specialists." Fully insured. 385-7013 anytime.

KEN'S TREE AND HEDGE Service. Low rates for pensioners. 383-0697, 382-5310.

ISLAND TREE SERVICE. LOW rates, fully insured, dependable. 386-3047, anytime.

Upholstery

ACE UPHOLSTERY
477-0455
Quality workmanship. European craftsman. Free estimates.

Window Cleaners

SPARKLE BRIGHT
Window cleaning and basement cleaning, free estimates. 477-3289.

OLYMPIC WINDOW CLEANing. Fast, friendly service. 479-8767

JACK'S WINDOW CLEANING, residential and commercial, free estimates. Call 383-3481.

WINDOWS WASHED, AVERage house $15. 478-9461.

38 TRAVEL

GOING TO MAUI
Kaanapali Beach
One bedroom units include all facilities. Special rates of $30 U.S. per day until Sept. 30 then $45 U.S. until Dec. 15th and $70 U.S. through till April 30, 1980. For information call 479-7117, days; or 382-7642 after 5 p.m. or weekends. Papakea

ARIZONA RESORT
Limited space for weekly and monthly furnished rentals during Oct., Nov., and Dec. Enjoy golf, heated pool, complete recreational facilities, and Arizona's beautiful weather at preseason rates. Call or write now for details. Fountain of the Sun, 8001 East Broadway, Mesa, Arizona 85208. Phone 602-832-2600.

MAUI—BEACH FRONT
DELUXE 2 BEDROOM, FULLY FURNISHED CONDOMINIUMS. PLENTY OF RECREATION AND MILES OF SANDY BEACH. OFF SEASON RATES NOW AVAILABLE. BOOK EARLY. 383-4124.

MAUI
Off season rates. Deluxe 2 BR., 2 bath condominium across from sunniest beach in Maui. Book now for this summer and fall 477-3039, 383-9512

MAUI
Deluxe 2 bedroom fully furnished condominium located on a safe sandy beach.
OK Trucking Co Ltd, 386-3414

38 TRAVEL

PALM SPRINGS: RESERVE now, beautifully furnished condominium, 2 bedrooms, 2 baths, close to shopping, pool and jucuzzi. Wyer, 9080 Bloomfield #48 Cypress, Calif., 906030.

HAWAII — $449
includes flights on Wardair, 14 nights, transfers, etc.
Western Canada Travel Service
729 Johnson 382-6160

WANTED, PERSON(S) TO drive '74 Mercury stationwagon to Toronto area for September 15th. 595-3981.

MAUI. LARGE ONE BEDROOM condominiums, tennis, all amenities. 658-8880.

39 PERSONALS

NOTICE OF HEARING
To: VAGN KNUDSEN, take notice that on the 6 day of September, 1979, at 9:30 o'clock in the forenoon, a hearing will take place at the Provincial Court, at 2020 Cameron Street, Victoria, British Columbia, to determine whether: The child BRIAN DANNY KNUDSEN, brithdate, 30 april 1964 is in need of protection within the meaning of Section 7, subsection 1, clause(s), (k) whose parent or parents are unfit, unable, or unwilling to care properly for him, of the Protection of Children Act.
And further take notice that if the Judge finds the said child is in need of protection he may make an order under Section 8(9) (a);
(i) That the child be returned to his parent or other person having actual custody at the time of apprehension subject to inspection and supervision by the Superintendent for a period not exceeding twelve months; or
(ii) That the child be committed temporarily to the care and custody of the Superintendent for a period not exceeding twelve months as in the circumstances of the case he considers advisable; or
(iii) Subject as hereinafter provided, that the child be committed permanently to the care and custody of the Superintendent.
And further take notice that at this hearing the Superintendent will recommend that an order be made under Section 8(9) (a) ii for a period not exceeding twelve months.
And further take notice that if an order is made for the temporary committal of the child to the care and custody of the Superintendent, the Judge may make an order that you pay maintenance as provided under Section 34a(2) of the Act.
PLEASE BE ADVISED THAT:
(a) you are requested to be present at the hearing
(b) you have the right to be represented by legal counsel
(c) an order may be made in your absence
(d) you have the right to appeal any order within 30 days from the date the Order is made.
DATED at Sooke, British Columbia, this 6 day of July, 1979.
For further information please contact Sonja Ruffell, Ministry of Human Resources, 6750 W. Coast Rd, Sooke, B.C. phone 642-5203.

VERY LONELY, RECENTLY retired man, young looking, needs a lonely woman who is intelligent, a good conversationalist, no hangups and enjoys being a good homemaker. I am an incurable romantic looking for a woman who will inspire me to spoil and look after her. Am a one woman man, adequate income for reasonable living and some travel. Lead a quiet life. Up-islanders also considered. Victoria Press Box 107.

UNATTACHED MALE, 23 years would like to meet unattached female for companionship and hopefully lasting relationship. She should be of similar age, attractive and sincere. Photo would be appreciated and returned. If this sounds like you, please reply Victoria Press Box 63.

SELF-SUPPORTING LADY, 50s, slim, sense of humor, social drinker only, non-smoker, intelligent, interested in meeting unattached business or professional gentleman who misses home life, travelling companion, dancing, etc.. Sincere replies only please. Victoria Press box 79.

SINCERE, WARM HEARTED, sensous, a one woman man, widower, late 40s with a teen age son, enjoys dancing, outdoors and quiet home life, would like to meet a woman under 40 with similar qualities, of any race, color or nationality. Please answer Victoria Press Box 96.

WOMEN'S RUGBY
Interested in playing a great sport? Phone 385-8715 or 477-2044 for information. Practises Mon and Wed at 6pm. Top Notch coaching provided. Join us and have a terrific social season as well as participating in a challenging sport.

INDEPENDANT GENT, MID 30's, hopes to meet unattached lady, who likes country life and a peaceful surrounding of sea and mountains and wants to start a sincere relationship away from the disco crowd. Picture appreciated. Victoria Press Box 62.

PROFESSIONAL WOMAN, early forties, wishing to meet professional man, 45-55, preferably widower or divorcee, who is sincere, honest, kind and who enjoys travel; cultural activities, sports, dining out and home life. Victoria Press Box 103.

THE BIBLE IS THE HIGHEST authority on Earth concerning life, death, truth and morality. It can lead you to eternal life through regular reading. Send for our BIBLE PLANNER for assistance, its free. Christadelphians, 1396 McKenzie Ave, V8P 2M3.

ATTRACTIVE FEMALE, 36, INtelligent, financially independent, enjoys outdoors, interested in meeting fairly tall, attractive, intelligent male for companionship and outings. Victoria Press, Box 58.

CITY WATCHDOG RICHARDS question #4. When must Victoria residents register by so that they may vote in the November Civic Elections? See the next City's Watchdog Report #123. C. Joe Richards. 383-6259.

WANTED THE WHEREabouts of my two brothers and sister. Clifford Galbraith, born Jan 20, 1961, adopted 1963. Please send information to Box 18, rr #1, Victoria, B.C. V8X 3W9

PROFESSIONAL MAN, 40, 5'8", divorced, wishes to meet woman 30-45 for serious relationship, marriage. Interested in classical music, conversation, home life. Reply Victoria Press Box 72

TAKE NOTICE THAT I, VIOLA Eileen Evans of 33 Game Rd, Victoria, B.C. will not be reponsible for debts incurred in my name from this date August 22, 1979, without my written consent.

MIDDLE AGED PROFESSIONal gentleman would like to meet attractive lady, mid 30's to early 40's for companionship. Victoria Press Box 92.

LONELY, DISTRESSED, DIScouraged? For assurance-encouragement, Dial A Prayer. 595-3635.

DOES IT FEEL LIKE EVERYthing is going wrong? It may help to talk about it. Call NEED Crisis Line - 386-6323.

ANYONE KNOWING THE Whereabouts of Joe Clarkson formerly of Esquimalt Rd please contact, 388-6542. Reward.

LEAVING FOR LONDON, ONtario, before Labour Day Weekend. Need passenger to share gas. 382-3127

WHO CARES IF YOU ARE pregnant? Birthright does. Phone 384-1431.

BUSINESSMAN WISHES TO meet, attractive, slim woman, 29-35. Reply to Victoria Press Box 81

41 YEAR OLD MAN, LIKE TO meet lady for those discreet meetings. 382-2030

PARENTFINDERS
474-1961, 382-7417

BARRY: I'M SORRY I MISjudged you. Please phone — Ida.

IOLA PHONE DOUG BETWEEN 5-6PM.

GOING TO EDMONTON, AUgust 29, share driving. 383-0198

39 PERSONALS

ATTRACTIVE FEMALE 37, own home, enjoys dining out, sincere, interested in meeting fairly tall, attractive, intelligent male for companionship and outings. Victoria Press Box 80.

SINCERE GENTLEMAN, early 40's, 2 children, enjoys boating, camping, wishes to meet sincere woman for meaningful relationship. Write Victoria Press Box 86.

PROFESSIONAL GENTLEMAN would like to meet attractive Spanish speaking lady. Would exchange English and French for Spanish conversation. Victoria Press Box 93.

WANTED STRONG FAMILY envirnoment in the Victoria Saanich area for a 15 year old boy to board with while attending School. Write Box 592 Duncan, V9L3X9.

DAVID GOSSE, LAST KNOW address, Victoria, B.C., or anyone knowing her whereabouts, please contact Victoria Press Box 69 on a matter of urgent, personal concern.

SEMI-RETIRED GENT, 50, would like to exchange friendship with woman different background, different ages. Object mutual fulfillment and enjoyment, Victoria Press Box 101.

LOOKING FOR FRIENDLY semi or retired couple for fishing and outings, have 16' boat, motors and camper van, all gear. Need help to launch boat. Share gas. Victoria Press Box 102.

40 BUSINESS PERSONALS

Unattached?
and fed up with the discos and clubs and the "Plastic" people you've been meeting???
If so, take the first step to social happiness by calling us.
VICTORIA
382-4434 or 382-5122
VANCOUVER
684-1593 or 684-2058
PERSONALIZED DATING SERVICE
See our television ads on Channels 5 & 12

NOW AVAILABLE
Top Notch Professional Typing Service
Ranging from regular electric to computerized photo—typesetting, for specialized layouts, resumes etc. Downtown location. Call: 386-1305.

TYPESETTING
Fast efficient proof-read, 60 typestyles, 5½ to 74 point type sizes, $18 an hour. 302-1208 Wharf St. Hartwig Court. Call Lee, at 386-1305

CUT ABOVE
Hairstylists require models for advanced hair cutting training. Day or Evenings. 388-4440.

MRS. AMELIA, PROFESSIONal Tarot Card, Card and Tea Cup Reader. Now Reading by appointment only. 9am- 9pm daily. 595-5606.

HYPNOSIS
Weight control, smoking, personal problems, stress. Call 382-4092 for appt.

INSTANT CASH FOR B.C.R.I.C. Shares! Harbour Square Ticket Sales, 910 Government. 381-6114.

PROFESSIONAL TYPING AND secretarial services. Prompt, efficient. Fairfield. 385-9546, 384-7071.

ROAN SOUND PRODUCTION. Tape Duplication, Recording Services, Weddings, meetings, etc. 384-6110.

WANT TO ADD A TOUCH OF glamour to your day? Phone Karen at 384-6989 or 384-0076 and ask about Fashion 220.

EXECUTIVE ESCORTS
Single - group - tours, etc. 479-0097 or 388-6275, pager 2721 10-9

UNEMPLOYED? RESUMES professionally prepared. Free estimates, 24-hour service. Telephone 385-6145.

PSYCHIC READINGS
Chakral Energy Healing/changes. Call Dr. Thornton at 383-1724 by Aug 31.

CARD READING IN DEPTH
Seventh Year 652-1765

TELEPHONE MESSAGE
Relay Service. $15 a month. Phone 384-7071

DINE OUT AT DISCOUNT prices with Victoria Diners Services, 592-7680 or 382-1510

MRS. PAYN-JONES, TRANCE medium, questions answered. 386-3603

FOOT TREATMENT, PHONE Monika at 592-1115 or 478-1245.

42 EDUCATION

FRENCH
Two native French speaking teaching specialists.
Relaxed private, home atmosphere
Maximum ten participants per group.
Two hours, twice a week. 10 week session $100.
Call 592-4849 or 479-9653 evenings.

FANCY FRUIT PLATTERS, flower arrangements, h'ordeuvres, cake decorating, party foods, etc, etc. Learn this variety in the once weekly HOSTESS COURSE. 8 sessions, my house (Broadmead area). $30. Register now, limited seats left. 658-8739

POTTERY CLASSES
Beginners-Intermediate
Advanced Levels
Wheel per student
Cadboro Bay area
477-9271

ART CLASSES
ADULTS, general or portrait drawing and painting, day or evening. CHILDREN ages 5-12, Saturday pm, the Studio of Tine Andriessen Booth, 598-1358.

TOWN AND COUNTRY COOPerative Preschool has a few vacancies for 3 and 4 year olds starting in September 79. Call Judy at 384-8541 or 383-2890

RUG MAKING CLASSES starting September 4th, 10th and October 29th. Days and evenings. Hooking, braiding. Turn your rags into rugs. 384-3932, 595-8245.

REGISTRATIONS ARE BEING taken for Cedar Hill Coop Preschool. Classes are Tuesday, Wednesday, Thursday, 9-11:15. 477-3859

COLQUITZ PRESCHOOL (PARent owned) serving Wilkinson, Burnside, Helmcken and View Royal has openings for 3,4 and 5 yrs. $20 per month. 479-3432.

TUTORING— PROFESSIONAL help by experienced teacher. French, math, new and old methods. 598-2331.

CADBORO BAY UNITED Church Play School has 1 opening for 3 year old starting September. For information call 477-8043.

PRIVATE EVENING SPEED writing lessons required immediately. 477-0273.

THE RENAISSANCE SCHOOL has openings in Gr.2, 3, 4. Apply 382-2532.

WANTED: SOMEONE TO teach me how to speak German. Please phone 386-8916.

CREATIVE
STITCHERY/DESIGN COURSE
Study design theory, make contemporary stitchery projects. 10 lessons $50, commencing Sept. 27. My studio-1:30-3:30. Alice Allin. 592-6175.

43 DANCING

BELLY DANCE STUDIO DIDI. This professional belly dancer from Europe, will teach you the exciting way to walk, move and dance. Also to get and keep in shape, and be attractive to your husbands and/or friends. New courses are starting September 10, 10-11 AM, 6-7 PM, every Monday. Beginners or advanced. Corner of Quadra and View. 386-7821

KATHERINE COSTAIN STUDIO, HIGHLAND DANCING Experienced, Qualified, Licensed. Cedar Hill area. Students prepared for competition work and official examinations. Member of Canadian Dance Teachers' Association and Scottish Dance Teachers' Alliance. 386-7969

SINCLAIR ACADEMY OF Dancing. Near Hillside Shopping Centre. Preschool to adults. R.A.D. B.A.T.D. Ballet. Jazz. Tap. Fully qualified teaching staff. Exams. Recitals. Competitions. For information and registration call 592-4653.

HAWAIIAN TAHITIAN DANCE instructions for beginners, intermediate, advanced, adults and children's classes starting Sept. 5th, 10 years teaching experience in US and Canada. Call Belle 477-2101 after 3pm. Gordon Head area.

ROYAL OAK DANCE STUDIO Tap lessons for preschool to adult. Register now for classes starting September 18th, limited enrollment. Phone Janice MacDonald (Tooby) 384-6725 after 5 pm.

TOP
WORLD SCHOOL
DISCO
SAMBA, MERENGUE
TANGO, CHA-CHA-CHA
TWIST
385-1957

GYMNASTICS
FALCON SCHOOL
Now registering for Fall classes. Call Head Coach Mrs. Klinovsky 477-5981.

"FOR FUN AND FITNESS." The Dance Village, 576 Johnson offers a wide variety of dance and exercise classes for all ages. Starting September 10. 385-2414, 477-6338.

THE BALLET SCHOOL NOW registering for September, beginners 4 to 12 and Adults. North Douglas area. Laraine 383-3662 or 385-6376.

HIGHLAND DANCING LESsons by Lynne Griffiths, Associate SDTA, member BATD. Register now for Fall classes. 479-7804 after 5:30. (Lakehill).

60 FUEL

WESTCOAST FIREWOOD
Alder, split and delivered, $50 per cord.
479-5295

PRESTO LOGS: 240 FOR $44. Carried in $49. Eugene 383-3528.

ALDER, SPLIT AND DELIVERed, Saanich, $40 a load. 656-2234.

63 TIMBER

TIMBER WANTED
Standing or felled
Top Prices Paid
385-7013
GLACIER LOGGING LTD.
"The Professionals"

WANTED TIMBER
FELLED, BUCKED or STANDING
Fir, Cedar or Hemlock
Ideal Sawmill
Ltd. 385-0441

CONTRACT FALLING
For good dependable production at excellent prices call 642-4112.

65 BUILDING SUPPLIES

HOME LUMBER & Building Supplies
470 Ardersier Rd.
385-8711

Doors — Doors
Embossed Walnut
No. 1 Select H/C
Prefinished 1⅜" thick x 6'8" High
2'0"-2'4"-2'6", 2'8"-2'10"-3'0"
C/W Prefinished Edges
All Sizes Only $14.95

Pre Hung Units
Above units available prehung c/w 2 sets emb. casing and emb. jamb. Set Ready to Install.
Only $41.50

Louvered Bifolds
#1 Select Mahogany c/w hardware

	½ Louver	Full Louver
2668	$38	$34
5068	$74	$65

Duroid Shingles
210 wt. No. 1 Asphalt self seal. All colours in stock, per bundle. $8.95

INSULATION
FIBREGLASS
PRICE PER 1,000 sq.ft.

R12—4"	$145
R20—6"	$255
R28—8"	$345

GYPROC
Price per 1,000 Sq. Ft.

½" GYPROC	$115
⅝" FIRESTOP	$155
STUCCO WIRE	$32.95
PERMAX	$5.95

PLYWOOD
D UNSANDED

4x8—⅜"	6.50
4x8—⅝"	10.50
4x8—¾"	12.95

SANDED
FACTORY

4x8—¼"	7.95
4x8—⅜"	10.95
4x8—¾"	$16.95

LUMBER
STD. & BTR. FIR

2x4—92¼ Pet stud	$305
2x6—92¼ Pet stud	$310

STD & BTR. HEM.

2x4—92⅝ Pet stud	$275
2x6—92¼ Pet stud	$285

Deliveries made anywhere on Vancouver Island and Gulf Islands. Before you buy compare our prices. For quality, service and guaranteed savings, phone:
386-3374, 385-8711

VICTORIAN COLUMNS, BASES, capitals $250. Victorian fireplace mantel $275. 4 stained glass windows $500. 383-9832.

USED STYROFOAM BLOCKS, 12"x 24"x 42" approximately. No deterioration, approx. 2300 cu. ft. bulk or portion. 474-1397.

EXCELLENT SHAKES
18" barn shakes. Good supply. $55 per square. 652-4368.

65 BUILDING SUPPLIES

JUBILEE BUILDING SUPPLIES Ltd.
Try Us For Price On The Following
Insulation
Drywall
Stucco Wire
Duroid Roofing
Permax
Polythene
Jenn-Air
Merit Kit Cabinets
(Opposite Town & Country Next to MacDonald's Bakery)
574 CULDUTHEL RD. 388-5412

Butler
Butler Brothers Supplies
2046 Keating X-Road
652-1121

ANNOUNCING
NEW LOW PRICES ON GYPROC
4x8x½" $4.15
4x8x⅜" $4.05
EXTRA SPECIAL PRICES QUOTED TO CONTRACTORS AND APPLICATORS
PLEASE NOTE OUR NEW SATURDAY HOURS ARE FROM 8:30 A.M. TO 5:30 P.M.

NORSECRAFT HARDWOOD
Industries Ltd.
383-4233
NOW IN STOCK
RED OAK
NORTH AMERICA
ALSO: Open Saturday All Day
541 David St. 383-4233

SAANICH LUMBER YARDS
We have moved to our new and larger location. Please come and see us soon.
1496 Admirals Road
385-2486
(The Phone number is the same — but it may take a few days to be in service.)

B BOSSOM GLASS CO. LTD.
"OUR PRICES ARE LOWER"
382-3031 382-0222
—Bi-fold or sliding mirror doors
—Decorative mirrored walls
OPEN SAT. 9:30 to 1:30

LOGS FOR SALE, ROUND OR square. Are you thinking of building a log home, cottage, garage, workshop or decorative retaining wall or fence? Various sizes available. Also, used treated pilings available. Reasonable prices. Free planning services. Call between 5 and 7 pm, 595-0929.

WHY PAY MORE?
Cement, 40K bag, $3.59
1"x4" strappings RL, 5¢ per ft
4'x8' ⅜" gyproc $3.85
& 4'x8' ½" gyproc, $395.
LANGFORD BLDG SUPPLIES
940 GOLDSTREAM AVE
PH: 478-1724
Open 7 days a week 8-5:30 pm

BUILDING?
V.I.D.C.O.
PROVIDES CONSTRUCTION MONEY
388-4232

ROUGH CEDAR
Select, clear, construction, timbers, farm fence rails and boat lumber, fencing material, also custom cut. 642-4851

SLUGGETT & BROWN JOINERY
Wood Windows, Doors, Frames
526 DISCOVERY ST. 382-3011

ROUGH CEDAR LUMBER, most dimensions, long lengths. 642-5972

100 BOARD SEAT, HONDURAS mahogany 2" stock, $200. 384-2739.

18" BARN SHAKES $45 PER square. 642-5794 after 6 pm.

FIRE BRICKS, 30¢ EACH. 592-9848.

70 MUSICAL INSTRUMENTS

YAMAHA ELECTRIC GRAND PIANO
Now in stock at
NELSON'S MUSIC
1315 Government 385-9728

DISSENDAT

FENDER Champ ('77)	$140
FENDER Princton—Rvb. '77	$350
VT 140 w/4-10 cab.	$750
TRAYNOR YVM—6 P.A.	$395
TRAYNOR YSC7A columns	Ea. $215
78 FENDER Pre-Bass w/case	$595
72 LES PAUL recording w/case	$795
ODYSSEY Mahogany Bass w/case	$795

BILL LAWRENCE pickups
Buy one — get one free while they last...
AT
McMusic
COLWOOD
2244 Sooke Road 478-4622
Mon.-Fri. 10-7, Sat. 9-6

BAND PROGRAMS
ATTENTION — Parents of prospective band students — We are introducing our equity lease plan with lower rates plus a 30% discount. All principal payments are applicable to purchase at your option. Choose from a wide selection of new or previously-leased instruments. 40% discount given on outright purchases with a guaranteed Buyer's Protection Plan.
Pamus
386-8475
CHARGEX—MASTERCHARGE
MUSICAL INSTRUMENTS
1108 Blanshard (at Fort) 386-8475

MOST PEOPLE
buy only 1 piano in their lifetime. Make your first choice a Wurlitzer piano. Our value is as good as our tone. From $1,995.
Scott PIANO & ORGAN™
1400 BLANSHARD 386-2434

70 MUSICAL INSTRUMENTS

CLEARANCE SALE
Acoustic guitars up to ONE HALF OFF regular prices. Turner mikes 60% OFF list.
PRE—CBS FENDERS

1955 Tele Bass	$650
1959 Bandmaster	$250
Bass Man	$300
Tremolux	$225
Sunn Alpha 112	$375
Sunn Beta Lead	$800
Acoustic 450	$450
Ampeg B25B	$250
Marshall Super Bass	$450

SOFT SOUNDS MUSIC
THE GUITAR SHOP
535 Yates 381-5814

NEW PIANOS $1,488
Matching bench, delivery & tuning included.
Fine pianos by Kincaid since 1911.
Many other new & reconditioned pianos to choose from.
KEN PEAKER and BARBARA CRAWFORD
SOUND OF MUSIC LTD.
1517 Quadra 383-0239

HEINTZMAN PIANOS AND LOWREY ORGANS
AVAILABLE AT WOODWARD'S
We have a good selection of new and used Pianos and Organs. Don't delay. Come in and see them now.

THESE STOCK ITEMS MUST GO
Roland KM60 6-channel, stereo mixer $360; Roland JC120 $770; Hohner Pianet $375; Roland Analog chorus Echo $440; Rhodes 73 $1200.
CASTLE MUSIC
477-7625

14 Used Pianos
good selection from $495
Gleeson Music City
HOME OF HAMMOND ORGAN
714 FORT 388-9632

ONE ONLY
Baldwin organ, model 124 with rythmn. Absolutely top condition. Special $1395.
PORTER MUSIC
725 CALEDONIA 382-9542
CLOSED MONDAYS DURING AUGUST

SCHOOL BAND RENTALS
Reserve your instrument NOW. Also a good selection of music stands, book stands and accessories from
HALL-FAIRFIELD MUSIC CENTRE
728 FORT 385-3307

PIANO SUITABLE FOR RUMpus room. Good tone $795.
PORTER MUSIC
725 CALEDONIA 382-9542
CLOSED MONDAYS DURING AUGUST

CASTLE MUSIC
Sales—Service—Instructions
477-7625
See ad under 71 Music Teachers

RICHARD DENZIL
PIANO TUNER—TECHNICIAN
Regulation, repairing, rebuilding.
388-9295

AMPEG VT22 AMPLIFIER, 100 watts, two 12" speakers, tubes, excellent condition, $600. Matsuoka M70 classical guitar, 6 months old, $600. Call Jamie, 388-7452.

COMPLETE SET LUDWIG stainless steel drums Omar, Zildgian and Paiste cymbols. Immaculate condition. Offers. 598-4316.

SELL OR TRADE NEW PEARL drum set for good mikes with cords and stands. Phone Cliff 479-8308 after 5pm.

ACCEPTING APPLICATIONS for artists, poets, photographers, singers, musicians, creative dancers. 652-1846.

GIBSON ES335 ELECTRIC GUItar, like new, with case, $700, Fender Deluxe Reverb amp, $250. Ask for Carl, 383-8550.

GUITARS! GUITARS!
All types of new and used from $25. up while they last! Universal Trading Centre, 584 Johnson, 383-9512

BOOSEY AND HAWKES CLARInet, series 2-20, older wooden model. $200 or trade for flute of equal worth. 385-7475 after 6.

ARTLEY FLUTE, PROFESsional model, 38-0; Mason and Risch upright piano. 385-3097.

KING 3-B, SILVERSONIC trombone, excellent condition. $800 or best offer. 598-6683.

IMMACULATE 1974 RED GIBson SG with hardshell case, $500. 381-6323 days, 381-5497 evenings.

7-PIECE DRUM SET, DOUBLE base. Plus books and pratice pad. $275. 595-6645.

INTERESTED IN PURCHASing and receiving instruction for Balalaika. 598-7473 after 5:30 pm

JC HALLMAN ORGAN, 2 KEYboard, full pedal board. Ideal for hall or chapel. 478-5497.

2—KEYBOARD KIMBALL organ, good condition, offers. 658-8214, mornings.

SECOND-HAND 5-PIECE STAR drums and cymbals, $300 or best offer. 592-2990.

BOOSEY HAWKES ALTO SAX, excellent condition. Asking $225. Phone 479-4818.

ELECTROHOME ORGAN: walnut bench, Leslie speakers. $750. Plus school uke. 383-1419

GOOD CONDITION FLUTE, B flat tenor saxaphone, western guitar. 385-5492.

5-PIECE PEARL DRUM SET, good condition. $575 firm. 658-8372.

ELECTROHOME ORGAN, LESlie speakers, Rhythm Master. $695. 479-4766.

BECKWITH UPRIGHT GRAND, refinished, keys recovered, completely restored. $1500. 384-9925.

PIANO TUNING AND REPAIR. All makes. Reasonable. Viny Smith, 384-9973.

PEARL DRUMS, 6 PIECES, with cymbals. 386-0009 after 5

E FLAT ALTO SAX, $450 OR best offer. 746-7887 evenings.

OLD SPECIAL TRUMPET, mint condition. 479-1661.

FENDER CUSTOM MUSTANG guitar. $260. Nice axe. 383-0462.

BAGPIPES, EXCELLENT CONdition with case, 112-743-9441.

UPRIGHT GRAND PIANO. Good condition. $650. 386-3038.

VIOLIN WITH CASE AND books, $125. Phone 595-6645.

YAMAHA GUITAR AND CASE, instruction book, $65. 382-4516.

PIPE ORGAN, TWO MANUALS and pedal, 14 stops. 479-1363.

LESAGE PIANO IN EXCELlent condition. $950 firm. 385-8025.

LOWREY HOLIDAY ORGAN, perfect condition, $995. 592-7861.

EL DEGAS BANJO, APpraised $500, sell $200. 478-0459.

71 MUSIC TEACHERS

DRUMMERS
Don Hardy is accepting music students for fall and winter sessions. Beginners, intermediate and advance students are welcome. 381-5681.

PROFESSIONAL PIANO LESsons, your home. View Royal, Colwood, Langford, Metchosin. Toronto Conservatory Grades I-X. Adults, beginners accepted. 478-2653, 478-3126

71 MUSIC TEACHERS

$5 MUSIC $5
$5 LESSONS $5
Catering to the Gordon and Oak Bay areas. Featuring top flight private instructions in: GUITAR: Classical, Folk, Rock, bass. KEYBOARDS: Classical, Piano, Jazz, Rock. SYNTHESIZER: Theory and Technic. DRUMS, CLARINET, FLUTE and MORE. Conveniently located in the Cedar Hill Mall (just behind McDonalds on Shelbourne). Register now and receive a cash rebate at the completion of fall term. Please call
CASTLE MUSIC
477-7625

THE MUSICMETHOD. 1400 Blanshard at Johnson (formerly Scott's School of Music). Piano, organ, accordion, guitar. Popular and Classical, Traditional and Gospel stylings, Improvisational. Suzuki and Music Readiness, age 3 up. Starts September 4. Phone 382-8244.

CADBORO BAY MUSIC STUDIO
Mrs. C. Rummel A.R.C.T., A.T.C.L., R.M.T.
477-3650
Specialising in harmony, counterpoint, analysis, history. Also all levels piano and rudiments.

TEMPO TREND STUDIOS LTD.
410 Burnside E. 384-2111
Hello to all our students and families. Hope you are enjoying this beautiful summer.
Please confirm your lesson time for September with us very soon.
New students, and all of you who will be taking that first step in music this fall, may we welcome you to Tempo Trend Studio.
We teach: Guitar
Piano
Accordion
Drums
Flute.
Base
Organ
Banjo
We rent instruments, for the first 3 months your rental will apply to its purchase. Our tuition fee for private lessons is $24 per month. Phone us 384-2111 or 384-4037 anytime.

EXPERIENCED PIANO teacher, accepting new students for fall term. Children and adults. 479-2210.

FIDDLE FUN FOR YOUNG Children through the Suzuki Violin method. Age 4 onwards. Mrs. Ngai 652-1914.

LEARN POPULAR AND JAZZ piano. Your home. Fully experienced teacher. Very reasonable rates. 477-0366.

POPULAR PIANO, ORGAN, ACcordion and Guitar Lessons. 652-2392.

PIANO AND THEORY TEACHer, Susan Pappajohn, ARCT, LTCL, RMT. 383-6701.

JAZZ PIANO AND SYNTHEsizer, theory and practical. 383-2793.

PIANO INSTRUCTION BMUS. Accepting advanced adult and beginning students, 721-5148.

PIANO TEACHER, CLOVERdale Elementary School area, excepting new students. 382-8392.

L. W. HOWARD ATCM RMT piano and theory, Town & Country area. 388-4584.

NOW TAKING PIANO AND theory students, Vic West area. 388-4129

WANTED - DRUM INSTRUCtor for Parade Corps. 386-8074

77 MOTORCYCLES

HONDA SUPER SALE

ROAD
79 CM185 Reg. $1,489 SALE $1,299
79 CB400TI Reg. $1,839 SALE $1,599
79 CB400TII Reg. $2,039 SALE $1,799
79 CM400A Reg. $2,349 SALE $2,049
79 CX500 Reg. $2,999 SALE $2,699
79 CB650 Reg. $2,999 SALE $2,699
79 CX500 DELUXE Reg. $3,199 SALE $2,899
79 CB750K Reg. $3,349 SALE $2,999
79 GL1000 Reg. $4,499 SALE $3,999

TRAIL
79 XL125 Reg. $1,379 SALE $1,259
79 XL185 Reg. $1,539 SALE $1,399
79 XL250 Reg. $1,839 SALE $1,599
79 XR250 Reg. $1,939 SALE $1,799
79 XL500 Reg. $2,249 SALE $2,099

PLUS
NEW 77
CT125 Trails
$989

MULLINS MARINE
Your Honda Headquarters
921 Yates St. D5245
382-1928 382-4515

BUSINESS IS GREAT!
Come in and find out why. Still a good selection of most models of
MOPEDS
18 Models to Test Ride
CASH FOR USED MOPEDS
Island Motor, 385-2515
602 Esquimalt D-1920A

77 MOTORCYCLES

1979 HONDAS
AT
FANTASTIC SAVINGS!
See us last . .
Before you buy
VICTORIA HONDA
Harley-Davidson
2851 DOUGLAS 386-8364
DL5854

YAMAHAS
STILL A FEW
'77-'78 YAMAHAS
AT
SUPER PRICES
SEE US NOW
AT
MULLINS MARINE
921 Yates St. D5245
382-1928 382-4515

USED BIKES
From Mini-To-Mighty
OVER 40
To choose from
All reasonable offers accepted.
MULLINS MARINE
921 Yates St. D5245
382-1928 382-4515

Harley-Davidson
SUPER SPECIAL
2 ONLY
1979 XLS Sportsters
$5100
(Reg. list $5895)
BROOKLANDS
Motorcycles
937 Fort 383-5926
DL6121

SUPER BIKE OF THE YEAR
1978 Suzuki GS1000 Limited Edition. Very clean with low mileage, full fairing, many extras. $3200. 477-5461.

72 YAMAHA 200. GOOD CONDITION. $500 or best offer. 385-1992 after 5.
222224

222

1976 HONDA GL1000 LTD, COMPLETELY dressed (black accessories), superb shape. Must be seen. $3,800, trade for sports car. 598-1167.

1976 BMW R90S, 3600 MILES, silver smoke in colour, Krauser equipped. This machine is perfect. $4500. Rudi, 595-5552 or 595-2588.

1977, 175CC YAMAHA IT. Cheap transportation for street or dirt. Like new condition. 1200 kms. Must sell. Asking $1000. 382-4147

CHOPPER
73 650cc Bonneville, show condition, many extras, must be seen. Call Mark 478-1473, 474-2860.

1973 HONDA 500 FOUR, GOOD condition, 14,000 miles, Kerker 4 into 1 exhaust header. Offers. 388-9274.

1978 650 YAMAHA, MUST SELL, lost driver's licence, still under warranty, 6,000 km, backrest. $1675. 478-1021.

76 HUSKY 250 CR, BASKET case. Good running gear, bad motor. Should be seen. Offers. 382-4147

72 SUZUKI 250 DIRT BIKE, ALMOST complete but disassembled, new paint. $300 or best offer. 386-0058.

1968 YAMAHA, MOTOR APART, needs new rings and put back together. As is $400. Call 595-8943 between 6-7 pm.

MUST SELL, 1976 YAMAHA XS500C, great condition. $1000 or best offer. 478-7881.

'73 YAMAHA 650. 5,400 MILES. Good condition. $900. 382-0823 after 5 pm.

1972 500 KAWASAKI, GOOD condition. New paint, low mileage. Offers. 383-9201

1974 YAMAHA TY250 TRIALS, good condition, very reliable, $550. 748-9836.

75 HONDA 750, SUPER SPORT. Excellent condition. $1500. 384-6189

1974 HONDA MT250, 3500 MILES, extra tires, helmet. Good condition. $700. 652-1360.

1974 YAMAHA 80 GT, GOOD condition, asking $450 or best offer. 478-8961.

'78 YAMAHA 650 SPECIAL. 7,000KM. Immaculate condition. $2,400. 595-1115 evenings.

1976 DT100 ENDURO, GREAT shape, low mileage. Accessories. $475. 477-8039.

'72 350 KAWASAKI, GREAT condition, $600 or best offer. Call Dave, 383-6824.

WANTED: EARLY HONDA 125/150, model C92/C95, whole/parts. 388-6523 local 23 388-5285.

77½ YAMAHA DT125 IN EXCELLENT condition, asking $850. After 5pm, 592-9426.

1978 HONDA 750K, WINDJAMMER SS, lowers, showroom condition, 478-5677.

WANTED; 1964-68 HONDA CB77, need not run, phone after 6, 385-3761.

1973 HONDA 350, DISC BRAKE, electric start, $400. 1009 Hampshire, 592-2901.

1972 SUZUKI T250, GOOD CONDITION. Recently tested. $435. 384-3951 after 5

YAMAHA 125 ENDURO, AS new. 100 Enduro. 1291 Garkil. 477-3562.

78 MOPED, HONDA NC50 EXPRESS, brand new, helmet included. $350. 478-4217.

78 YAMAHA YZ125E, EXCELLENT condition, extras, $600. 658-5902.

'76 SUZUKI RM 100, IMMACULATE condition, extras. Asking $825, open to offers. 382-8056.

1977 YAMAHA DT 125, BARELY used, including helmet. $800 or best offer. 383-3589.

1977 HONDA XL350 ENDURO, 2 helmets. Excellent condition. $1400. 656-2736

1976 TL250 WITH $400 Powroll, 336CC kit, good bike, lots of torque. $1000. Bob, 478-9609.

74 YAMAHA ENDURO, GOOD condition. $400 or open to offers. 658-5929 after 5pm

1974 HONDA CL360, EXCELLENT shape, offers on $650. 384-3464 after 12 Sunday

100CC YAMAHA ENDURO, EXCELLENT condition, $450 or offers. 656-7062.

1975 YAMAHA 175 ENDURO, 4900 miles. Excellent condition. Asking $650. 385-0971

77 MOTORCYCLES

KAWASAKI
SUZUKI
SUMMER
CLEAR OUT
OF 79 MODELS
GREAT SAVINGS

USED BIKES
78 Suzuki GS 550 $2,200
78 Suzuki GS 750E $2,300
73 Suzuki GT 185 $ 500
78 Suzuki GS 750 $2,500
75 Suzuki A 100 $375
76 BMW 75/6 $3,500
77 Yamaha XS 500 $1,295
78 Yamaha 750 $2,300
75 Honda CV 1000 $2,990
74 Kawasaki 500 $ 850
78 Kawasaki KZ 650 $2,150

FREDERICK MOTORS LTD.
616 Queens 383-0823
D-00834A

1975 CAM—AM 125 TNT. EXCELLENT condition. Must be seen. $550. 477-5108.

1977 GS750 SUZUKI, 7500 MILES, $2000. Phone 748-8722.

1978 KAWASAKI KZ650, SILVER, immaculate shape, $2700. 595-1085.

1978 SUZUKI TS100, LOW MILEAGE, good condition, 384-8518.

250 MONTESA TRIALS, REBUILT motor, $600. 652-3753.

1979 HONDA ELSINORE, LIKE new, offers. 652-2728.

WINDJAMMER TO FIT 750 Honda, $250 firm. 478-3607.

1976 YAMAHA 360, $750 OR near offer. 474-2705.

1974 HONDA 750, 9,000 MILES, asking $1550 or best offer, 386-7377.

1973 750CC HONDA, LOW MILEAGE, A-1 condition. 384-2395.

77 YAMAHA 400 CC ENDURO, must sell. Phone 479-5403.

MINI BIKE, GOOD CONDITION, $175. 477-4967.

MOPED FOR SALE. $400 FIRM. After 5, phone 385-9497.

1976 SUZUKI 750 GT. NICE CONDITION. $1800. 598-8229.

1973 SUZUKI GT250, 3400 MILES, good condition, $600. 479-7493.

750 CC NORTON COMMANDO, runs well, $875. Phone: 388-7747.

1977 YAMAHA RD400, GOOD condition, $900. 592-2990.

1977 YAM IT 175, $750. AFTER 5pm 477-6380

1977 YAM IT 400, $1100. AFTER 5pm 382-0063

1978 XS400 YAMAHA, FULLY-dressed. 656-3586.

'77 YZ80, $500 OR BEST OFFER. Phone 477-8537 after 6.

1971 NORTON 750, VERY GOOD shape, $1000. 382-3305, 388-5904.

FOR SALE: 1972 KAWASAKI 90, $425 firm. 478-6171

'79 CR 125R. BRAND NEW, RIDDEN 3 times. Must sell. 384-8206.

1977 YZ125, OFFERS. AFTER 6pm, 652-3597.

900 OR 1000 KAWASAKI PARTS that have been custom painted, 382-1455.

1978 YAMAHA 80, EXCELLENT condition, $500. 652-1031.

1978 250 DIRT BIKE, NEEDS some work, best offer, 478-3753.

1973 305 HONDA CHOPPER, good shape, offers. 479-2457.

69 HONDA CT 90, $300. 382-8443.

78 BICYCLES

MEN'S MONSHEE TEN SPEED, 23" frame. Good condition. $85. 592-2949 anytime.

BOY'S CCM, 21", 3-SPEED. Racing bar. Excellent condition. $45. 656-4206.

BEAUTIFUL 22" COPPI 10-speed, extra wheels. $350. 383-5264.

BOYS 5-SPEED MUSTANG, 24" wheel, excellent, $45 or offers. 479-4943.

BOYS AND GIRLS BIKE, coaster brakes, $30 each. 478-1578.

ONE MAN'S TEN SPEED BICYCLE, $80. One ladies 3-speed bicycle, $50. 598-3269

DEE-LITE CONVERTIBLE for ages 6-9. Good condition. $45. 598-3886.

SELLING ONE YEAR OLD TEN speed. $75. 385-1508 after 5.

80 BOATS and MARINE

PASSAGE MARINE
18' HOURSTON Glascraft. 150 h.p. Mercury O.B. 2200 lb. Roadrunner trailer with brakes. CB radio, built-in tanks. $6,950

24' GREW hardtop, 188 Merc. I.O. F.W.C. $11,750

24' WINNER EXPRESS, 188 Merc. I.O. F.W.C. trim tabs, depth sounder. $14,500

24½' BELLBOY Command Bridge. 188 Merc. I.O. F.W.C. Trim tabs, C.B. VHF, sounder. $15,900

22½' FIBREFORM Sedan, 225 Volvo I.O. Dinghy, trim tabs, CB radio. $13,500

23' BAYLINER Nisqually Sedan. 200 h.p. Volvo I.O. F.W.C. Trim tabs, CB radio. $13,900

PASSAGE MARINE
at Cedar Grove Marina
656-2580

SQUIRE & COOMBS
MARINE BROKERS
304 LAW CHAMBERS, BASTION SQ.
OCEAN GAMBLER — 38'x11' 3'x5' WC troller. Built 1970 $164,000
FRONTIER I — 40'6"x11'x6'6". Rebuilt 1979. Completely equipped. Valuation survey $165,000
MURRE II — 37'x9'6"x4'3". Rebuilt 1979. Delivery Sept. 15. Fully equipped $142,000
DALEHURST — 37' WC troller. Built 1963. New diesel under warranty. Owner retiring. $130,000
PACIFIC COMBER — 38' diesel troller, large hold $120,000
LENITA — 34'8" diesel troller. Full accommodation. New survey $110,000
NIFTY II — 36' diesel troller, recent survey available $92,000
BETTY "K" — 33'4" diesel. Well equipped. $70,000
VITA — 37'6" C licence Prawn fisherman. Steel. Excellent accommodation. Rolls Royce diesel. Built 1975 $75,000
ISABELLA POINT — 36'6" C licence Ex West Coast troller. Will trade for property at Cowichan $32,000
WANTED
A licence tonnage.
384-3363

23' PACIFIC DORY, 55 HP Evinrude electric, sounder, radio, folding canvas, cuddy cabin, anchor pak, $4300 or best offer. 656-2580, 592-2945.

80 BOATS and MARINE

BIG SALE
STRATACRAFT
14' VENUS
Full top, complete with 40 H.P. Mercury elec., 990 lb. Roadrunner trailer. Rigged and ready!
BIG SALE $4,495
16' COBRA
Red and silver metal flake! Powered by an 80 H.P. Mercury with 1,550 lb. Roadrunner trailer, includes controls, cable, battery and box. Ready to go.
BIG SALE $6,795
17' SUN
120 Mercruiser. Includes 2,200 lb Road Runner trailer, full canvas Rigged N Ready.
BIG SALE $9,895
22' STAR
198 Mercruiser. Power steering, full galley, enclosed forward cabin, marine head, rear bulkhead, full canvas. Rigged N Ready.
BIG SALE $15,900
BRAND NEW
BELLBOY
24' VAGABOND Express. 260 H.P. Mercruiser, fresh water cooling, power steering, full galley, stand up head, full canvas, stainless steel railings, swim grid, exceptional quality.
BIG SALE $25,900
ODD'S N ENDS
LOWRANCE SOUNDERS
Limited Supply
BIG SALE $399
TOYOSET
KEROSENE HEATERS
BIG SALE $149.95
APPROVED FLARES
BIG SALE $7.45
MERCURY
FISHING MOTORS
Merc. 4.5 H.P.
BIG SALE $549
Merc. 7.5 H.P.
BIG SALE $749
POWER TRIM SPECIALS
Merc 90 H.P. El. start $2,895
Merc. 115 H.P. El. start $3,095
Merc. 140 H.P. El start $3,195
Merc. 150 H.P. "BLACK MAX" $3,595
MANY MORE SPECIALS
In Our Showroom
AT
YOUR
1-STOP
MARINE
CENTRE
Mercury Marine
800 Cloverdale
385-1457

D. J. YACHTS
POWER
55' KINGSCRAFT—Twin gas $78,500
40' CRUISE-A-HOME—Twin gas $42,000
38' TRI-CABIN—Twin dsl. $69,900
32' FAIRLINER—New twin gas $39,900
30' MONK—Single gas $19,995
30' CHRIS CLASSIC—Twin gas $15,900
28' LINWOOD COMM BR.—Twin gas $33,995
26' HOURSTON—Single gas $16,495
26' BRANDLMYER $10,995
26' TROJAN $17,495
26' PORTA CRUISER $19,990
32' DSL. CRUISER $ 6,900
25' SANGSTER MARLIN—Comm Br. $15,495
25' ALBIN—Dsl. $21,900
24' BELL BOY—Exp. Cruiser $17,800
24' SABRECRAFT—Comm Br. $16,900
23' BAYLINER—Sedan $11,950
23' SANGSTER CHINOOK $13,900
22' CAL GLASS $10,900
22' CLASSIC EASTHOPE $ 9,800
20' SKAGIT—OB $ 4,500
19' REINRLL—IO & Trl. $ 6,900
17' SUN RUNNER—IO $10,900
17' LARSEN TRI HULL—IO $ 3,500
16' RUNABOUT—50 h.p. OB & Trl. $ 3,800
SAIL
40' GARDEN KETCH $69,900
41' CARIUS CUTTER $49,950
37' STEEL CUTTER $49,800
34' STEEL KETCH $39,000
30' NICHOLSON SLEEP $37,995
26' CLIPPER & Trl. $13,900
For more information on these or other listings including the Caribbean (Don White and Joyce Oklid), please call Randy Boyle, 2530 Beacon Ave., Sidney, 656-7333.

27' UNIFLITE
Twin 318 Chrys. on shaft drives. Very clean. $23,500
28' GLASSPLY $44,500
26' TOLLYCRAFT $35,900
30' TOLLYCRAFT $67,900
34' TOLLYCRAFT $82,500
36' SHEPHERD $42,000
40' FEDERATION—diesels $68,000
33' CHRIS CRAFT $24,500
32' DISP. CRUISER $12,900
See the new 19' ZETA available in both soft top and hardtop, powered by a 470 Mercruiser. This is an extremely well-built boat and is a PLEASURE to HANDLE.
SAIL
19' HUNTER $4,950
26' T'BIRD $5,900
33' YORKTON $29,900
37' IRWIN $67,900
CEDAR GROVE MARINA
Located on the Highway just before Swartz Bay
656-2580
the Home for TOLLYCRAFT and ZETA in Victoria

80 BOATS and MARINE

gp
BAYLINER CLEARANCE
ALL STOCK MUST GO!
2050 Admiralty
—enclosed cuddy cabin, V berths, sleeper seats, full canvas, only
$12,999
2350 Nisqually
—trailerable Command Bridge Cruiser, complete galley, enclosed head, self-bailing flush deck cockpit, swim grid and much more for
$20,999
2550 Saratoga
—OFFSHORE model with hardtop, galley, enclosed head, upper and lower V bunks, camper cover over very deep cockpit, now.
$19,999
2550 Saratoga
EXPRESS — Most convenient model for fishing, has large galley, dinette, enclosed head, full canvas for cockpit
$21,499
2550 Saratoga
COMMAND BRIDGE — Super family cruiser with enclosed head, comfortable bridge, lots of seating below, bridge cover, self-bailing flush deck cockpit.
$23,999
Featuring New
BAYLINER
HOURSTON
GLASSCRAFT
CANVENTURE
MIRROCRAFT
JOHNSON OUTBOARD
VOLVO—OMC
STERN DRIVES—TRAILERS
ACCESSORIES
AT
GIBSON
Powercraft Centre Ltd.
2520 Govt. (near Bay)
382-8291

THUNDERBIRD YACHT SALES
WESTPORT MARINA
Next to Swartz Bay Ferry
2075 Tyron Road, Sidney, B.C.
656-5832
JUST ARRIVED
BRAND NEW
BAYLINERS
'79 and '80 Models
SPECIALS OF THE WEEK
'75—3050 ENCOUNTER twin inbd 250s, com. bridge, like new, 250 hrs. A real bargain at $39,900
'69—24' TOLLYCRAFT Exp. super, super clean, std. up hd, dinghy. $14,995
'67—27' STARFLITE C/B, new 350 GMC, FWC, comfortable, clean vessel, ready for cruising. $15,900
CLEAR OUTS
'78—20' SANGSTER $12,900
EXPERIENCED BOATS
'72—16½' K&C 80 Merc, TLR $ 3,995
'66—22' Brandlmyer IO $ 5,900
'74—24' Nisqually C/B $11,900
'76—24' Reinell C/B $15,900
'74—24' Bellboy C/B $10,900
'75—24' Reinell Exp. $11,900
'77—24' Sea Ray TW SOLD
'79—2550 Saratoga C.B. $23,999
'77—2550 Saratoga Exp. $16,750
'76—26' Campion C/B TW $25,500
'76—26' North Sea (Dsl) SOLD
'67—27' Express Cruiser $ 6,500
'64—27'7" Chris Connie $15,900
'78—28' Bayliner 13 hrs.s. $24,999
'61—30' Monk Exp. $20,000
'60—32' Custom Tri-cab $11,900
'75—3050 Encounter TW $46,900
'65—36' Conv. Fish Boat $19,900
'75—37' Steele (dsl) Sail $49,900
'65—38' Chris Tri Cab $89,900
'71—45' Gulf Commander $165,000
'71—45' Grenfell (Tremari) $169,000
SAIL BOATS
'71—30' Rawson (DSL) $28,000
'75—21' Northwest w/trlr. $7900
'71—23' HUGHES I.O. $ 7,900
'74—24' Buccaneer $12,500
'66—50' Ketch $79,900
22'-24' Tandem TLR $ 1,500
'77 Sail Boat Transport $ 1,500
CALL
JOHN NEUFELD
Days 656-5832, Eve. 656-3817
OR
RICH HARTNELL
Days 656-5832, Eve. 479-4540

15½' MCCULLOCH FIBERGLASS boat, 60 hp electric Evinrude, McCulloch trailer, all 1971, $1695. 642-4437.

23' SANKSTER CHINOOK, 1976 $400. Fully equipped, will sell or trade for motor home. 595-3331. 479-2177.

38' MONK CRUISER
Finished or semi finished. The last boat to be built. Retiring. J. Nicholson, 3242 Glasgow

MUST SELL HONDA 7.5 HORSEPOWER outboard motor with Cruise-a-Day tank, all new. Offers. 383-1501.

10' ZODIAC CADET, INFLATIBLE, complete with oars, floor boards and bellows, $550. 477-4504.

1975 BAYLINER SARATOGA, dinghy, C.B., depth sounder, tabs, lots of extras. $13,500. 112-245-3656 after 5pm.

IMMEDIATE CASH PAID FOR Seine or A licence tonnage. 112-683-0025.

WANTED TO BUY, HERRING Roe licence, with or without equipment. Phone 658-1042.

CHRYSLER—SEAGULL
Ken Prasing Equipment
934 Goldstream 478-9313

15½' FIBERGLASS BOAT, 50 Merc, well-maintained, $1850. 656-6026, 658-8524.

80 BOATS and MARINE

COMMERCIAL FISHERMEN
70' STEEL Dragger
65' STEEL Salmon Seine
65' LONGLINE Halibut
54' SALMON/HERRING Seine
53' FREEZER TROLLER
43' TROLLER W/Herr. Lic.
47' FREEZER TROLLER
38' GLASS COMBO W/Hal. Lic.
37' GLASS COMBO (Palmer)
39' WOOD TROLLER
34' Wood Combination
29½' FARRELL GLASS 2 yrs. B.
70' STEEL FREEZER T&S
70' SEA GOING TUG
65' PACKER Rebuilt
Too Many More to List
ISLAND MARINE
Ray Mason — Victoria — 479-8822
Rob Archer — Vancouver 926-7217
Peter Miller — Ucluelet — 726-4284

26' BOATHOUSE $3400
MAST CRANE
Pull, step or work on your mast plus mast storage or sailboats to 4,000 lbs.
GAS DOCK
OPEN 7 DAYS A WEEK
8 a.m.-9 p.m.
VAN ISLE MARINA
2320 Harbour Rd.
Sidney 656-1138

HONDA OUTBOARDS
All left over stock on sale now
MULLINS MARINE
925 Yates St. 382-4515

HARBOUR MACHINE LTD.
CHRYSLER—VOLVO
Marine gas and diesel engines
Complete Propeller and Shaft repairs
One day service when necessary
Custom Machine and Welding work
31 Erie Street 383-6555

CANOE COVE
Yacht Sales
Open 7 Days a Week
656-5711 656-3918
Evenings, 652-4386

TROJAN
26' express cruiser, wood lapstrake hull, teak decks. Beautiful condition. Must be seen to be appreciated. Low hours on engine. Asking $11,900 or best offer. Phone 112-537-9747 or view at Ganges Government Dock, Saltspring Island.

FISH OR SKI
New 16' Fiberglass Marlin Runabout, 3 ton hull, white and red with silver Metalflake. Teak trim on deck and interior, marine carpet thoroughout, your choice of seating arrangement. Extra heavy handlaid hull. A good dual purpose boat, $3800. Ph 642-4101 evenings.

20' FACTORY-BUILT BRANDLMAYR, 1966 120 Volvo Penta, loader and leg. Marine head. Two-position steering, anchor, 50' of chain, electric bilge, fire extinguisher, mast and running lights, lifejackets, floater cushions, fishing rodholders. Newly-painted and in good shape. $2600. 478-8172.

PRIVATE SALE
Unique 27' cruiser, designed by William Gardner, Volvo V8, 280 leg, cruises 30 MPH, top speed 40 MPH, fully loaded, and in excellent condition. Boathouse kept. $12,750. Please phone 595-8457 to view.

SPORT FISHING GEAR
PEETZ RODS AND REELS
SCOTTY DOWNRIGGERS
LANDING NETS
McQUADES
MARINE SUPPLY
1252 Wharf St. 388-4343

22' K&C THERMOGLASS sedan, 1978, 200 hours, 198 HP, inboard/outboard Merc, swimgrids, bottom paint, fresh water cooled, anchor package, compass, Mercathode anti-corrison system, gas detector and much more. $17,500. 595-7004 after 5, Monday-Friday.

BOAT TRAILER SPRINGS
See us for repair or replacement of yourworn or broken springs and fittings. LOGAN'S RV SERVICE, 650 Burnside East. 384-0213.

1979 HOURSTON
17' hardtop, 70 hp and 6 hp Johnson outboards, on 1550 Roadrunner trailer, Lowrance sounder, other extra equipment. New cost July 16th/79 $10,000. Selling price $8,500. 658-5157.

IMMACULATE
1976 22½ Fibreform Sitka, full camper back, 225 Volvo, CB, compass, anchor pack, trim tabs, swim grid, dinghy. Boathouse available to rent. Asking $13,900. 385-9741, 479-3849.

Near new 30' traditional diesel cruiser. Sabb 20 FWC diesel, 140 hrs, 2 berths, WC, CB, sndr, hydro steering, Knocked down to ½ cost of materials. Just $8,900. On display at Victoria Boat Mart, 453 Head St. 383-3324.

merCruiser
Cordova Bay Chevron Service
5144 Cordova Bay 658-5200

1972 21' FIBERFORM, SAN Juan. 165 Merc Cruiser, head overhauled. CB, stove, sink, icebox, stand-up head, compass, new sounder, new camper back, moorage paid April 1,'80 Pedder Bay. $8,995. 478-3739.

IMMACULATE 1970 SABERCRAFT 2600 Express. FWC V8 power. 400 hrs. Spacious accoms, near new canvas. Whole boat in A-1 full running order. Asking $16,900. On display at Victoria Boat Mart, 453 Head St. 383-3324.

38' SLOOP, PROFESSIONALLY shipyard built with red cedar, ideal for offshore or coastal cruising, fully equipped, great live aboard. On view at Dock E78, Canoe Cove Marina, Sidney. Owners aboard. $58,000.

26' SPENCERCRAFT DELUXE, new V8 FWC, power (10 hrs. approx.) fine mahogany finish throughout. Very good canvas, full inventory. Asking $14,950 offers. On display at Victoria Boat Mart, 453 Head St. 383-3324.

21' GLASS POWER BOAT, Volvo engine inboard outboard. Teak interior, separate head, full galley, radio, upholstery, compass, search light, horn, canvas canopy. Hardly used. $9,000, open to offers. 595-2508 after 6.

17' RIVERBOAT, COMPLETE, rebuilt 95 horsepower Merc outboard. Tandem trailer. Many extras, including ski equipment. Fast. Great for skiing, fishing, or hunting. $3395 or best offer. Phone after 5, 478-6020

SPECIAL OPPORTUNITY. 20' Double Eagle. Super clean, VOLVLO drive FWC, galley, WC. The nicest used boat we have seen in quite awhile. Offers to $12,900. On display at Victoria Boat Mart, 453 Head St. 383-3324.

18'6" HURSTON GLASSCRAFT hardtop, 1977. 140 horse Johnson, less than 150 hours, 9.9 Mercury in good condition, 2200 pound Roadrunner trailer, CB and many extras. Ready to fish. Asking $8500. 112-748-9963.

12' THORNES DELUXE ALUMINUM for sale. 478-9286.

22 SANGSTER, 188 MERC. SEE at G16, Pedder Bay, call 478-5391. $9900

80 BOATS and MARINE

OVER 50 BOATS
NEW and USED
POWER and SAIL
IN STOCK
BRAND NEW
CAMPIONS
DOUBLE EAGLES
SUNRUNNERS
JOHNSON Outboards
ROAD RUNNER Trailers
PACKAGE DEALS
Our Specialty
See Us Before You Buy
bob whyte marine ltd.
SALES AND SERVICE
Corner Harbour and Resthaven
656-7286, SIDNEY
OPEN EVERY DAY
9 A.M. 'TIL 6 P.M.

MORGAN INNIS YACHTS LTD.
Marine Multiple Listing Services
POWER
26' Brandlmayr & Boathouse $11,900
33' Carver twin Command 39,500
36' Double Ender Diesel, SOLD
40' Artcraft $33,500
43' Nauta-Line houseboat, $59,900
46' Disp. Cruiser, $56,900
50' Tug, $49,900
SAIL
23' Ventura & Trl., $7,500
25' C & C, $19,600
25' O'Day drop keel, $17,900
37' Steel Motosailer, not rigged $55,000
42' Irwin Ketch, $99,900
This is a small selection of our listings. For a free brochure and list of all our boats call 382-7422 or 749-6497

INVITATION TO TENDER
M.V. TARQUIN
FOR SALE
PURSUANT TO S. 51 OF THE CANADA SHIPPING ACT
DESCRIPTION
55' FISH PACKER
Tender forms and conditions are available at Oakland Fisheries Ltd., 630 Montreal Street, Victoria, B.C.
The vessel will be available for viewing August 27th to September 12th, 1979, by appointment.
Sealed tenders marked "M.V. Tarquin Tender" will be received at Cook, Roberts & Whittaker, Barristers & Solicitors, 4th Floor, 777 Fort Street, Victoria, British Columbia, V8W 1G9, up to 2:00 p.m., September 14th, 1979.
The highest or any offer will not necessarily be accepted.

PELAGIC
PACIFIC INDUSTRIES (1974) LTD.
a COMPLETE stock of
FIBERGLASS AND EPOXY MATERIALS
ZSPAR
MARINE PAINTS
428 E. Burnside
VICTORIA
386-1811 386-7814

14' SPORTSMAN FIBERGLASS runabout, deep V, sleeper seats, 40 hp Mercury electric start, 5½ hp spare motor, Roadrunner trailer, low hours, like new condition, $3350. 3054 Doncaster Drive.

22' CALGLASS, 1976 MERC 188, bulkhead sedan model, ideal fishing cruiser, good canvas. Marked down to SELL at $10,900. On display at Victoria Boat Mart, 453 Head St. 383-3324.

PASSAGE MARINE
New, used and brokerage boat sales. Dealers for Zeta boats, at Cedar Grove Marina.
656-2580 388-5464 Pager 580

SANKSTERCRAFT FIBERGLASS boat and trailer, 45 hp Chrysler motor, small Seagull motor, excellent condition, asking $2850. Evenings 478-7457, weekdays 385-3712.

1973 21' REINELL EXPRESS Cruiser in excellent condition on 1978 4000 lb Roadrunner galvinized trailer with electric winch. $10,900. Will sell boat separately. 478-8160.

MUST SELL. 1962 28' OWENS cabin cruiser, 220 Volvo Penta, depth sounder, CB, sleeps 4, propane galley, 2 piece head, needs some work. Recently surveyed, $12,500. 385-6751 9-5 only

18' BRANDLMAYR, SLEEPS 2, head, 85 hp, plus 6 hp Evinrude, excellent fishing and cruising, dependable, all round good condition, $2195. 592-7232 evenings call 479-1942.

CHRYSLER NISSON DIESEL MN4-33 FWC, heat exchanger, sump pump, instrument panel. Brand new. $3975. Volvo 250 leg, for same, also new, $1850. 656-4744.

20' BRANDLMAYR, RECENTLY rebuilt. Morse steering, V-berth, head, icebox, new power 140 Johnson, tinted glass, smoked plexiglas, camper top, Tandem Holsclaw trailer. $7250. 478-2850.

1,000 LB. PULL, 12-VOLT MARINE winch, 110' sounder, heater lamp holders, 18x10 LH sailing propeller, 18x16 RH power propeller, 5-gallon heavy stainless steel cylindrical tank. 478-3043.

1978 17' DOUBLE EAGLE, WITH 1978 70hp Johnson, 1978 9.9 Johnson, 1978 Roadrunner trailer, tach, speedometer, compass, immaculate condition, $7300 firm. 642-4131.

Commercial Fishermen
For a fair price and fast results sell your vessel through Ray Mason Island Marine 479-8822.

16½' RUNABOUT WITH TRAILER, both in good condition. Also 50 HP Merc outboard, needs some work. Offers. After 5:30, 477-7903.

NEW 17' CELLO-FINISH BOAT. Mahogany and Copper fastened. Has not been in water yet. Glen-L design. Expert workmanship. 478-4269

25' OWENS EXPRESS CRUISER. Beautiful condition, boathouse kept. Just off the ways. Many recent motor repairs. Boathouse moorage optional, 477-3505.

2 CANOES INCLUDES ALUMINUM bracket, sail, rudder, keel and paddles. Used as a catamaran or separately as canoes. $500. 477-5229.

21' LARSON COMMANDER
Teak interior, galley, stand-up head, Tandem trailer, immaculate condition. $12,500 or offers. 656-1472.

38' W.C. TROLLER
Island Marine, 479-8822.

66' SEA GOING TUG
Island Marine, 479-8822.

80 BOATS and MARINE

1974 GLASSPLY EXPRESS, 21'4", 165 Merc inboard outboard. Bennett trim tabs. Low hours, lots of extras. Moorage paid till March 1980. 479-6672 or 478-6701.

FIRST CLASS FISHING VESSELS for sale. For information on any boat in the fleet, call Ray Mason Island Marine 479-8822.

27' EXPRESS CRUISER, Owens. Lapstrake hull. 10'6" beam. $14,500. Small trades considered. 382-2615 after 5

1975 34' TOLLYCRAFT TRI cabin, twin OMC 250 hp gas engine, far too much equipment to list, $69,000. 652-4454 or 652-3838.

20' GLASS OVER WOOD WITH cabin, 65 horse Johnson electric start and trailer, $2500 or best offer. 478-2431, Denny.

1977 2750 BAYLINER VICTORIA, fully loaded in excellent condition. $24,900. After 5, 112-722-3702.

MOVING, MUST SELL, 18' boat, motor and trailer, 90 horsepower Inboard/Outboard, needs work, $1200. 592-3200.

12' BOAT AND TRAILER, WITH 12 HP outboard motor, in good running order. $700 or nearest offer. 478-7793.

REDUCED. 16' SKI BOAT, REBUILT Oldsmobile V8, jet drive, trailer, $1,600. Trades considered. 477-3316.

1977 14' DOUBLE EAGLE, E-Z loader trailer, 79, 70 Hp. Merc., extras, excellent ski boat. cAll after 5 pm. 656-6086.

26' CHRIS CRAFT. LOADED. FWC 350. Must sell. $4000. below insured value. Will sacrifice for $10,000. 383-9512, 477-3039

23'X8' PROFESSIONALLY built Glen—L hull with partially finished cabin, sink and stove, some lumber. 656-4744.

SHIPS CHRONOMETER, Hamilton, model 22. Wood cased, gimble mounted. 595-2986 after 6 pm.

TRADE 78 CHEV SUBURBAN, 31,000 kilometers, 350 V8, many options, approx. $8000 value for boat. 595-6903.

POLYCRAFT FIBERGLASS Spray-up system with chopper gun. 1 yr old, excellent condition. $3800. Ph 642-4101 evenings.

1973, 15' 6" GLAS CRAFT WITH 65 hp. Evenrude motor and Roadrunner trailer, and extras. Good condition. $3500 firm. 477-1960.

WINTERS COMING
26' Boathouse, takes command bridge, Van Isle Marina, $3200. 386-3606.

28' ARTCRAFT, 12' BEAM, sleeps 6, full galley, CB radio, depth sounder, $12,000 or trade for ? 595-2525.

12' BOAT AND TRAILER, FIBREGLASS from waterline down, windshield, steering. In good condition. $225. 478-7477

16' REINELL, 65 MERC, ROADRUNNER trailer, very clean unit, $4450 or best offer. 748-4219

BOAT LETTERING A SPECIALTY. Phone Ken Warner, 652-2007.

17' WOODEN CABIN BOAT, with rebuilt 40 HP Merc, $1800. 652-3753.

WOOD SCOW
Styro filled, 25'x50'x5', $5500. 474-1397.

31' CHRIS CRAFT CONSTELLATION, boat house kept, beautiful condition, well equipped. 479-2710.

1977 24' CAMPION, NEW CONDITION, 330 hours. $19,500. Phone 112-245-4095.

1979 16' DOUBLE EAGLE, 70 HP, galvanized trailer. 592-9735 after 5:30.

WANT: 1970-74 JOHNSON Evinrude, 35 to 40 hp electric with controls, 478-2347.

17' FIBERGLASS BOAT, TRAILER, canvas, steering, controls, no motor, $2500. 385-0304.

'79 ZODIAC MARK I DELUXE with '78 Johnson 15 electric longshaft. $2750. 592-2764.

1977 18½' DOUBLE EAGLE, galley pack, anchor, CB, depth sounder, HD trailer. 477-3425.

1974 ROADRUNNER TANDEM trailer, 4500 lb, good condition. $1595 or best offer. 652-4281.

7½' FIBERGLASS DINGHY, brand new, good quality, Lapstrake hull, $425. 598-7819.

30' SEMI DISPLACEMENT cruiser mold. Build your own boat. $1000 or offer. 656-1855

12½' FIBERGLASS BOAT, COMPLETE with trailer, tarp and spare tires, $425 382-6306.

18' FIBREGLASS BOAT, NEW, $800. One cylinder diesel, new, $2200. 656-4731, 656-6551

CANOE 16' FIBERGLASS, HIGH quality, like new. Call 477-0286 evenings.

9.9 JOHNSON, 1975 MODEL, purchased in 1976, low trolling hours. Asking $450. 479-1264.

WANTED: GOOD CONDITION, 25-35 horsepower outboard, longshaft. 474-2460

12' FIBERGLASS BOAT WITH trailer, completely rebuilt, many extras. $525. 595-4737.

1973 6 HP EVINRUDE, EXCELLENT condition, no tank, $345. 2 anchors. New propellor, recorder reel and rods. 477-7825.

WANTED: BOATS FOR SALE
We can sell your boat, any size, no commission. Phone 382-2113

75 GLASTRON CV1655, 140 MERCRUISER, like new, 743-5292 after 5 pm

MAKE AN OFFER, 24' REINELL Express. Immaculate, every extra plus. 652-5549

10' FIBERGLASS BOAT, DEEP and sea worthy, $350 or best offer. 479-5197.

16' SEABABE, HOLSCLAW trailer, older 25 Evinrude, needs work. $350. 652-4103.

1974 26' HOURSTON. WHITE, with Command Bridge, full instrumentation, sleeps 6, excellent for fishing and touring, moorage til April 1st included. $18,000. 592-4587.

WANTED IN NEW CONDITION 13' Boston Whaler or Dore. Phone 592-3362 or 388-6228.

BOAT TRAILER, SUITABLE for 12-14' aluminum boat, 598-3102.

2 MAN RUBBER DINGHY WITH oars and pump, used twice. 592-3833.

1976 HOURSTON 23', $16,500. Clean, well-equipped, excellent condition. 383-3318 (evenings).

ATOMIC 4 SAILBOAT, AUXILARY. Excellent condition. $1500. 656-4182 or Jenkins Marine.

14'3" 1972 K&C 40 MANUAL, will trade plus cash for 17 to 19 outboard. 477-1933.

34' C-LICENSE. GOOD CONDITION. Must sell. Asking $12,000. 642-3882.

12' BOAT AND OARS, FIBERGLASS on wood, excellent, $85. 382-2030

16' HOURSTON, TILT TRAILER, no motor or top. $2150 or best offer. 652-4583

1976 9.8 MERCURY AND TANK, never in salt water, $585. 477-8035.

15' FIBERGLASS DOUBLE bottom, $500. Boat trailer free. 479-5511.

MARINE REPAIRS
Inboard gas diesel. Phone 656-0070 or after 5, 477-6288.

1979 ANCHOVY BAIT FOR sale. 656-3851

26' SPENCER FWC INBOARD. 477-4815

WANTED 1963-65 MERC. 9.8 HP for parts-any condition. 598-3800.

33' "C" LIC. COD BOAT. Island Marine, 479-8822.

65' LIC. HALIBUT LONGLINER. Island Marine, 479-8822.

36' CHRIS CRAFT TRI-CABIN. 477-4318

80 BOATS and MARINE

WANTED BOAT TRAILER 18 TO 20'. 592-6456.

FULLY EQUIPPED CANOES for rent. Phone 656-2107.

WANTED: BOAT TRAILER for 16' boat. 656-5681.

SEAGULL SILVER CENTURY, clutch model. $295. 656-2119

BOAT AND TRAILER, BOAT needs work, $90. 478-1578.

12' FIBERGLASS CARTOP, 4 hp. and oars. $450. 592-4825.

SPORTYAK #3, TRIM AND outboard bracket. $150. 598-7730

ALUMINUM 11' CARTOP BOAT wanted. 477-6388 after 5pm.

14' SANGSTER, CHRYSLER 20 Electric, trailer. $1200. 477-8307.

12' ALUMINUM BOAT WITH 6 HP motor, asking $800. 386-9703.

SPORTYAK DINGHY, WITH oars, like new, $200. 592-0026.

15½' CLINKER, SMALL CABIN, inboard, trailer, $650. 477-8504.

1973, 19' STUERY 140 MERC I/O, V Berth, galley, sounder, CB, AM FM, head, moorage til' March 80, leg rebuilt March 79. Offers to $8500. 652-5534

81 SAILBOATS

Gypsy Yacht Sales

37' STEEL KETCH, aft-cabin, centre cockpit. Fully equipped for live-aboard or offshore use. Volvo diesel, full electronics, large workable galley with fridge, pressure water, etc. Diesel furnace, windlass, hydraulic steering, etc. Excellent condition. $63,500

28' VENUS KETCH, Archer type. 1976. Strip planked cedar on oak, Albin diesel, windlass, roller furling, 8 sails, little use. $27,500

23' PACESHIP, 1974. Best available. Five sails including spinnaker, knotmeter and sounder, sleeps 4, much more gear to list. $12,900

25' TROJAN, 1971. Very low hrs. Glass hull, trim tabs, 110 power, completely refinished last year. Very reasonable at only $17,900

25' APOLLO, 1976. 235 OMC, sounder, radio, dinghy, etc. Will trade. $16,500

ALSO AVAILABLE:
34' GARDEN MOTOR-SAILER $59,500
28' Tanzer 8.5. NEW $32,900
23' CUB $6,300
2270 Harbour Rd. Sidney
656-5591

ISLAND DRIFTER 25', MOTOR-sailer, traditional design, modern materials, 15 hp. Yanmar diesel, 4 berth, galley, standup head, sails, lifelines, ready to go. Builders demo for sale far below cost at $30,000. On display at Victoria Boat Mart, 453 Head St. 383-3324.

HUGHES 25, $10,800. CAL 25, $11,500. Cal 28, Dsl, $21,500. 33' FG sloop, $29,500. 41' FG Offshore, $56,000. These and more power and sail.
GEOFF SIMPSON
Maple Bay 748-3242

28' HEAVY DUTY DIESEL motorsailer, FARRYMANN 20, cutter rig, oil heat, C.B., sndr, lots of extras. Just refinished and reduced to $14,950. On display at Victoria Boat Mart, 543 Head St. 383-3324.

SPECIAL EDITION. CAL 28'. Super refinished, sail inventory in excellent condition, Yanmar diesel, accoms for 5 in comfort, fast cruiser, liveaboard or even offshore. Try $21,000. Victoria Boat Mart, 453 Head St. 383-3324.

36' FERRO CEMENT sloop/cutter Volvo M.D.2 fitted out for cruising has been to Hawaii. $35,000 firm. Owner lives comfortably aboard. Dock 8, Captain's Cove Marina, Box 324, Ladner, B.C.

TANZER SAILBOATS
1979 Models on Display At
BOB WHYTE MARINE
Corner Harbour and Resthaven
Sidney 656-7286

COLUMBIA 22' R/C SLOOP, only one left, main, jib, Genoa, spinnaker in good shape. Custom interior, Evinrude aux. Offers to $9,500. On display at Victoria Boat Mart, 453 Head St. 383-3324.

TANZER 26, 1978 MODEL, EXCELLENT condition, 4 sails, 9.9 Hp Johnson, dinghy, CB radio, am/fm cassette stereo, moorage at Oak Bay, other extras. 385-9336 after 5:30 pm.

VICTORIA HONDA
OUTBOARDS for the sailor
7½ hp and 9.9 hp in stock
2851 Douglas 386-8364

SEA CHEST
MARINE SUPPLIES
656-6621
9732 1ST., SIDNEY

HILL SAILS
10134 McDonald Park Rd
Sidney B.C.
656-4033

ERICSON YACHTS
Anglers' Anchorage Marina
933 Marchant, Brentwood Bay
652-3531

SAN JUAN 24, LOADED WITH racing and cruising gear. For sale at bare boat price. Try $12,250. On display at Victoria Boat Mart, 453 Head St. 383-3324.

CASCADE 29, DIESEL POWER, two sets of sails, propane stove and oven, 9' Avon dinghy, Auto-helm, 7 months free moorage, $23,500. 383-5547.

TRINKET 4 BERTH, ALL glass cruising sloop, W. C., 3 dac sails, Seagull. Tiddly neat $3,900. On display at Victoria Boat Mart, 453 Head St. 383-3324.

C&C 30, LIKE NEW, FULL race and cruise equipped, custom interior, 7 months free moorage. Asking $39,000. Call 658-8936 after 6pm.

16' FIREBALL MAIN JIB SPINNAKER trapeze, refinished, excellent condition, $1350 or best offer. 477-7087.

24' MIRAGE, 5 SAILS, NEW Honda 100 outboard, knot meter, sleeps 4, very good condition. $14,000. 485-2238 Powell River.

CAL 25', IMMACULATE CONDITION. Completely equipped for cruising or racing. $12,500. 383-9050.

FEMALE MOULD SET, HULL and deck, $2500 or will trade for Good 1 ton truck. Ph 642-4101 evenings.

20' VIVACITY SLEEPS FOUR. 4 sails, many extras, excellent shape. $6500. 384-4765 between 5-7.

19' LIGHTNING CLASS SLOOP, safe, good condition. Best offer. 598-1495.

81 SAILBOATS

NATIONAL
A selection from our many NATIONAL Listings
SAIL
CAL 29 Volvo dsl. $32,000
FISHER 30 Volvo Dsl. $72,000
SPENCER 42 $78,000
ERICSON 27 $27,900
CATALINA 27 Volvo Dsl. $24,950
CAL 2-29 Volvo Dsl. $34,000
CROWN 28 Dsl. inboard $31,200
NORWESTER 21 $ 7,750
CRUISING 6m. very pretty $10,000
CATALINA 22 $ 9,400
POWER
BAYLINER Victoria 27, almost new and im maculate $30,000
DAVIDSON CHUGGER $15,000
ALBIN 25 Volvo Dsl. $28,500
CHRISCRAFT 31 $24,000
36' TRAWLER YACHT $67,000
43' TRAWLER YACHT $135,000
CANOE COVE 41 $104,000
CUSTOM CRAFT 26 $18,000
BOSTON WHALER $2,650
SANGSTER Chinook 23 $14,500
COASTER 23
Diesel Cruiser
NOW AT DOCK
DIESEL DIESEL
We have 20 diesel engined power boats listed from $24,800 and 25'. NATIONAL BOAT SALES LTD. carry a large selection of new yachts. Western Canada agents for GRAND BANKS, FISHER, MOODY, ALBIN, SEIDELMANN, PACIFIC PILOT, VANCOUVER 27. Victoria agents for CATALINA, COASTER 23.
DICK CHUDLEY or — LUKE KYNASTON
NATIONAL
Boat Sales Ltd.
2060 White Birch Road
Sidney, B.C.
V8L 2R1 Tel. (604) 656-3966
AND ALSO AT
False Creek, Vancouver

METICULOUSLY MAINTAINED by live-aboard owners, CT 37 Cutter, l.o.a. 44'x11'8"x5'8". Teak decks, cabin top and cockpit, pedistal steering, 9' Minto dinghy on Davits. Perkins 4-108 Diesel engine, digital sounder, knot meter, 55 channel VHF constavolt battery charger. Custom crafted solid teak interior, pressurized hot and cold water, shower, Diesel stove. double stainless steel sinks, laminated teak counter tops in galley and heads. Exceptional storage space, complete inventory with many extras too numerous to mention. Write for 5 page detailed brochure to Box 2301, Sidney, B.C. V8L 3W8.

SAIL MY BOAT
before you settle for anything less. She's a 27' Sunburner Class Catamaran. The kid's will love her, your wife will adore her, you'll gloat while beating yachts costing five times her price. She's professionally built in moulded Airex Cored glass, to an exceptional quality of construction and finish. She displaces 2500 lbs. and carries 550 sq.ft. of sail. She picnics ten and sleeps four in two private cabins. Closest offer to $22,500 takes her. For details, call Bob at 733-2950, Vancouver.

Breton Sweaters
and toques. 100% wool French fisherman's sweater. Good selection now in stock.

SAILTREND
1157 Newport
592-2711

ROBERTS 22
Must sell roomiest 22 made. 9 hp. Volvo, 1200 lb. ballast and center board. 3 sails, sink, 3 burner stove, built in cooler, 5' 6" head room plus pop-top, porta-potti in separate room. Teak interior, CB, sounder, and many extras. 721-3856 (Victoria).

26' FIBERGLASS THUNDERBIRD, excellent equipment for cruising and racing, sleeps 4, $14,900. 592-0879.

VIKING 33 "LABRISA", FULLY equipped, excellent condition — $44,000. Call owner — 112—939-3208.

DIESEL POWERED 27' O'DAY, sleeps 6, full galley, headroom. $22,500. 592-4752

KITS 20', 4 BERTHS, NEW Genoa, boom tent, 4.5 Merc and dinghy. $4400. 658-5339.

18' DOUBLE-ENDED SAILBOAT, partially completed, will sell for material's cost. $600. 477-4032.

STAR #3421: NEW MAIN, GOOD metal trailer. $1,500. Will deliver. 112-334-4562.

29' TILLIKUM HULL AND Deck, $5000. Ph 642-4101 evenings.

19' DAYSAILER, NEW MAST, 4 sails, fixed keel, outboard, $800. 656-3337.

MOLDS FOR 17' HAMPDEN sailboat, $35. Lofting also available. 656-4238 suppertime.

PACESHIP PY23, IN EXCELLENT condition, many extra features. $10,900. 383-5118.

MUST SELL 30' CATAMARAN. Must be seen. $2500 or best offer. 656-0036.

14' PELICAN-TYPE BOAT. Great shape, offers. 477-4967

WANTED: SAN JUAN 24' IN good condition. 595-3904, 382-4433.

83 AIRCRAFT

CESSNA 180 FLOAT PLANE, with aluminum hanger, excellent condition, low time, July 10 C of A. Package, $30,000. Inquire 652-3428.

92 SPORTING GOODS

SPECIALTY GUNS INT. KNIVES LTD.
'GOOD USED GUNS'
Custom pre 64 Winchester mod 70; 300 Weatherby ported; Brno 7x57; set triggers; Remington BDL 700 deluxe 270 cal plus 2.5x8 Bushnell and 222 cal plus 3x9 Leupold; Ruger Mod 77, 7mm Mag plus 3x9 Bushnell; Parker Hale Presentation Grade 300 Win Mag; Savage 250 - 3000 takedown; Mauser 308 cal carbine; Savage Bolt action 30/30 cal; Remington 742 auto's 308 and 30.06 cal; William Evans 303 sporter w/express sights; Parker Hale 303 sporter plus 4x scope; Carl Gustof 308 varminter; Husqvarna 308 cal deluxe; Brno 375 H & H Magnum; Cowey Bolt Action 270 cal; Parker Hale Safari 270 cal; Mauser 98 8mm Bolt Action; Ruger 44Mag carbine; Winchester 1895 303 cal; Winchester 1897 12 Ga Pump; Vickers 410 Ga single. Another I.K. first!! Browning Mountain Rifle 54cal!
Over 50 various antique Winchesters to choose from. Loads of Lee Enfields 303 cal from $39.95. Huge selection of new and used shotguns on display. Handguns and 22 cal rifles galore.
Well over 800 guns in all to choose from — select early and beat the last minute rush — use our free lay-a-way.
See the new stainless Ruger Mini 14, 223 cal.
576 Yates Street 383-2422
P.S.
'FUN FOR BIG GAME HUNTERS'
Sight in with a Bug Gun fly swatter. Only $2.99 ea.

BOWS FOR SALE: CHECKMATE-knight, 30 at 28" with sight, $70. Bear hunting bow, 50 at 28", $60. Target bow 35 at 26" plus accessories, $30. 479-7758.

92 SPORTING GOODS

Robinson's

50th Anniversary
Check Our Prices

RIFLES — Original perc J. Dickson $324 — Whitworth 7x57 $249 — Park/Hale 7mm mag 4x $349 — Husqvarna 8mm $249 — B.S.A. 308 4x $399 — Rem 6mm 4x $239 — Savage 300 $195. SHOTGUNS — Ithica 12G pump $189 — Win 12G mod. 12 $229 — Rem. 12G auto $189 — Stevens 12G pump $159 — Russian 12G dble $149 — Ranger 12G O/U $199 — PISTOLS — S & W Mod. 41 .22 $429 — Browning 9mm H.P. $394 — Star 9mm $249. Used .22 rifles 20 to choose from $22
Remember Black Powder Special $4.95 lb.
EXPERT GUNSMITHING
1307 Broad 385-3429

August Clearance
of selected diving equipment and supplies. Up to 60% off. All sale items clearly tagged.

Applications are being accepted for the next SCUBA COURSE now at
SEATREK DIVE CENTRE
1817 Douglas St.
386-7528

PLAY-MOR RECREATIONS LTD.
Billiard Tables, Shuffleboards
Cues and Accessories
!Special-Foosball-Special!
Games Room Lights
517 KELVIN 384-3332

RIMPAC DIVERS Ltd.
Next scuba diving classes start Aug. 27. There will be a one week course from 9 a.m.-6 p.m. Mon. to Fri. and the usual evening 5 week course. Enroll early on this very popular course taught by "THE PROFESSIONALS", 9818 Fifth St., Sidney, 656-6313.

FRANK WHITE'S SCUBA SHOP
832 Fisgard 385-4713
Leaders in Diving Instruction
Fun with safety
Next course starts Sept. 17

RANGER .22 SINGLE SHOT $65, Cooey .22 repeater with scope $80, JC Higgins .22 semi auto $125, Parker Hale 303 with 3-9 scope $150, Rem. 222 bolt action $225. Many more rifles and shotguns. F.A.C. required. 388-6542 days 11-5 pm.

FOR SALE 357 MAGNUM REvolver, Colt Python 6" barrel, like new. Quarter inch wet suit, brand new, size 5'8", 160 pounds. After 6 pm, 478-8102, ask for Denis.

TWO COMPLETE SCUBA SETS. US divers, tank, regulator, wet suit medium size, weights, etc. $400 and $325. 477-0025.

REMINGTON 700 BDL, 7MM Magnum, 4X Redfield scope, shells and case. $350 firm. 479-5094.

2 S&W .38 MODEL 14 & 15. NEW Ruger M 77, 30-06 with Busch 4X wide angle. Marlin 336T 30-30. 652-3224 evenings.

12 GAUGE DOUBLE BARREL shot-gun. 3" mag. Monte Carlo stock, still in box. $295 or best offer. 477-3374

WANTED: GIRL'S HOCKEY equipment, to fit 5'4, 130 pound girl. Good condition. 642-4356 after 10 pm

COMPLETE MENS DIVING suit for 5'11" 155 lb. excellent condition. $450. 595-6645.

LADY'S SKATES, SIZE 8½, $25. 652-3375.

3X6 POOL TABLE. SACRIFICE $250. 477-6380

ITHACA 12 GAUGE AUTO VENT rib, asking $285. 479-7715.

CIL 12 GAUGE, MODEL 607. 3" chamber. $75. 478-5391

93 CAMERAS, SUPPLIES and PHOTO FINISHING

bill's photo supply
DOWNTOWN at
1672 Douglas
383-7443
LANGFORD at
800 Goldstream
478-2712
2047 Oak Bay Ave.
592-3122

THIS WEEK
Featuring
PICTURE THIS!
A 35 MM camera with flash, all for the unbelievably low price of under $100.

VX 35 MM CAMERA, WITH 2.8 50 mm lens, 1.25 35 mm lens, 1.45 200 mm lens, 1.28 135 mm lens. Also waist level focussing hood, red filter, adaptor ring, extension tube, lens hood, extra tripod mount. Camera and lenses with leather cases. Rollei E27 strobofix electronic flash. All in good condition. Must be seen to be appreciated. $250 complete. 478-1449 evenings.

COMPLETE PENTAX SLR Photography system. Pentax Camera and eleven lens from 20mm to 1000mm. Tripod and all equipment for long range work, copying, close up work, etc. Never used. Bargain price for complete outfit. $2500. 388-5732 10-5; 382-6735 after 5.

city photo
1227 Gov't.
385-5633
We buy good used cameras and photographic equipment.

MUST SELL
Nikkor 200 mm F3.5, immaculate condition $150. Rollei flashgun (up to 100 flashes at maximum power) $100. 386-4047 after 5:30 pm.

PHOTO STUDIO LIQUIDATING. Hasselblad, Strobasol, Bowens, plus darkroom equipment and more. 388-7485.

NIKON F2, BLACK BODY. 24 mm F2.8, 50 mm F2, 200 mm F4. Halliburton case. $1200. Call Lucien after 5 pm. 384-9068.

MAMYA C330 TLR SYSTEM, Vivitar 365 strobe, Nikon AW-1 winder. 384-4349 between 5-7 pm.

CANNON F1 PLUS MANY extras. Whole or in part. Best offer. 477-2532.

NEVER USED YASHICA 2¼" format camera, case, filter, $190. 595-7907.

CANNON LENSES. 135, 2.5, $190. 135, 3.5, $130. Some filters also. After 6, 595-1673.

GRALAB TIMER, $30; MISCELlaneous darkroom accessories. 388-5073.

SLR MAMIYA NC1000 W/C, new $250. 381-6210 after 6 pm.

CANON F-1, F1.4 LENS, AND case. $525. 383-7346, 384-5790.

LEICA M-2, OFFERS, 384-2739.

96 RANGES, STOVES and FURNACES

CHRYSLER AIR TEMP FURnace, 94,000 BTU, excellent condition. Complete with thermostat, all ducting and 250 gallon oil tank. 652-9060.

MOVING, MUST SELL. ADmiral 30" range, white, cleanamatic oven, 3-years old, like new, $175. All offers considered. 479-6072.

24" GE RANGE, USED 2 months. $125. Good condition. 474-1415 anytime.

96 RANGES, STOVES and FURNACES

CYCLOS OIL STOVE WITH ACcessories, $150, good condition. Parlour stove, circa 1925, 598-2427.

ENTERPRISE GAS RANGES, wood and coal ranges, Franklin fireplaces. Showroom 537 Fisgard. Phone 385-2922 or 388-5881.

110 GAL FURNACE OIL TANK, $75. Bob, 478-9609.

30" TAPPAN GALLERY range, rotisserie, avocado, $175. 658-5840.

WOOD BURNING STOVE, LIKE new, air tight, $199. 262 Old Island Hwy, 479-3231.

ATTRACTIVE 1922 WOOD stove, good condition. Offers on $800. 652-4855.

24" RANGES-BAYCREST $55, Roy $45; 24" Fridges-Admiral $125, Frigidaire $115. 383-9832.

OIL SEGLAR HEATER IN good condition plus full 50 gallon tank and stand, $150. 384-8977.

OIL FURNACE MCCLARY complete will oil burner and fan, $100. 382-6055.

USED WHITE MOFFAT range, good condition, $55. 479-6787

AVOCADO VIKING RANGE with rotisserie, good condition. $100. Phone 658-8589.

WANTED: SECOND HAND Stanley or Findlay oval airtight woodburning stove, 385-8263.

30" ENTERPRISE ELECTRIC range with window oven, $125. 477-2296.

AIRCO FURNACE, 107,000 B'T'U'S. With some duct work. $150 or best offer. 474-1415.

OIL STOVE AND TANK ON stand, offers, 384-3086 or 385-8395.

WANTED: ELECTRIC RANGE with wood burner. 383-7371.

97 FURNITURE

TRADE-IN TIME
MATTRESSES
$25 on your old mattress
$25 on your box spring
WHEN YOU PURCHASE A NEW
Spring filled
MATTRESS or BOX SPRING

3'3" size, each piece	$169
Regular size, each piece	$189
Queen size, each piece	$219
King size, each piece	$289

Latex Rubber
The mattress that gives even support to all parts of the body, truly the most comfortable mattress of all.
MATTRESS or BOX SPRING

3'3" size, each piece	$199
Regular size, each piece	$249
Queen size, each piece	$289
King size mattress	$399

MATTRESS TOPPER PADS
ENJOY the luxurious comfort

Thick	Size	Rubber	Foam
1 in.	39x75	$27.25	$ 8.55
2 in.	39x75	$52.75	$17.25
1 in.	54x75	$37.75	$11.85
2 in.	54x75	$72.90	$23.65
1 in.	5x6	$44.65	$14.00
2 in.	5x0	$86.50	$28.00
1 in.	King	$58.50	$17.75
2 in.	King	$112.35	$36.40

IMMEDIATE DELIVERY
Open Fridays 'til 9 p.m.
EASY CREDIT terms available
Gregg Furniture
"The quality furniture store — where you can see how it's made"
2300 DOUGLAS 388-7365

INLAID MAHOGANY WARDrobe, dresser, vanity, bevelled mirrors, $695; oak desk, $225; 7-pce. mahogany dining suite, $225; 5-pce. walnut arborite dinette, $85; two oval braid rugs, 9'x12', $110; wool, viscose carpet, 6'x9', $125; 12 prs. drapes, $5-$150; Hoover washer, $115; Copper fireplace screen, $25; two oak chairs, $40; Hvy-duty grater and juice extractor, $150. Plus more, moving from Victoria house. 383-9832.

WELCOME!
Tillicum Furniture invites all their old friends and customers to visit their new store at 1633 Hillside at Scott

LIKE NEW
Dining room table and 8 chairs (used 6 times only). RCA upright freezer. Childrens size maple dressers and desks with drawers. 595-3341, Eves. 479-3331.

STEREO, $350. OAK VENEER book case and cabinet, $1000. Matching hall cabinet and mirror, $350. Bedroom suite, $350. 2 cabinets, $45 each. White sewing machine cabinet, $40. Organ, $750. Large Mediterrean dining room suite, $1550. Plus more. 383-1419.

UNSURPASSED MINT CONDItion. Save 30% off each: Sprague & Carleton maple trestle desk ($499), and swivel chair ($215); mahogany tea wagon ($241); birch step end table ($180); 5 bulb fixture or swag ($266). Or all for $1200. 598-4808.

TWO RUST VELOUR LOVEseats, Small & Boyes; two wool rugs, one Belgian-patterned, one white shag; one nylon shag rug; Victorian mahogany dining room table; Hans Furscht painting; four old wooden kitchen chairs. 658-5919.

TRADITIONAL PINE FURNIture, hand-built in Ontario by Pinecraft Ltd. Displayed (with illustrated catalogues) at Leafhill Galleries, 47 Bastion Sq Victoria, further information 656-6207.

ALL SOLID TEAK: COUCH, 2 chairs $800; coffee table, $200; dining table, 4 chairs, $600. Teak veneer room divider, $100. Wool carpets: 9x12 green, $300; 6x9 shag beige, $150. Cedar chest, $180. 388-9573.

CONTENTS OF SMALL APARTment. Including 2 chest of drawers, chesterfield and chairs, TV, arborite kitchen table and chairs, small china cabinet, lamps, bed, etc. Assorted kitchenware and carpets, 386-1826.

READY TO ASSEMBLE RUSTIC wood furniture, unique gifts. We also want, on consignment, handcrafted furniture and accessories. Monastery Furniture, 942 Fort Street, 383-2431.

BRAND NEW OAK GUN CABInet, $439 — rock maple corner open shelf cabinet, $259 — rock mable front desk with bookshelf top, $368. Echo Furniture, 704 View, 384-2214.

JACOBEAN OAK DININGROOM table, and chairs, with buffet. Small 2 piece chesterfield suite, oak china cabinet, carved oak armchair. All in good condition. 642-5991.

BENTWOOD ROCKERS JUST arrived. Limited supply at the low price of only $109.95. Universal Trading Centre, 584 Johnson, 383-9512

OAK CHINA CABINET, COFfee table, pair of handpainted porcelain table lamps, original Eskimo art work. 385-8658 daytimes only.

LOYALIST MAPLE DINING room suite, refractory table, buffet, six leather-covered chairs, excellent condition, $1500. Phone 384-9484.

97 FURNITURE

MODERN 2 PIECE LIVINGroom suite, offers on $200. Also, naugahyde 3 position rocker recliner $50; electric stove $15. 477-6154.

ESTATE SALE AT
ATTICA
720 Market St

QUEEN-SIZE MATTRESS AND box spring, excellent condition. $350 new. Asking $175. Phone 385-7868, after 6 pm.

"HELLO-GOOD BUY"
Victoria Cookshop
3830 Cadboro Bay Rd.
477-2233

WALNUT DINING ROOM suite. Danish design. Table with 2 leaves, 4 chairs, buffet. $400. 721-3064.

THREE PIECE WHITE BEDroom suite, 6 drawer and 3 drawer, double bed, good condition, $200. After 5, 477-9244.

LET-DOWN SETTEE, BAR, 2-high stools. Mirrored dresser. Desk. Roll-away bed. Large solid TV cabinet. 477-5239.

DINING ROOM TABLE AND chairs; hideabed. Reasonable. 474-1992 anytime.

CHESTERFIELD AND CHAIR, kitchen table, 4 chairs, box spring, mattress, headboard, drawers, chair, all $150. Transferred. 386-9674.

SOLID MAPLE TABLE WITH two leaves and four chairs, ready to finish or will finish to suit. $500. 386-3708.

CUSTOM BEDS, CAPTAINS, $130, mates, $120, mates bunks, $160, 479-7400

COUCH, CHAIR, TABLE, AND chairs. $100. 385-1169 between 12-7.

VICTORIAN DOWN COUCH, ANtique writing desk, leather couch and chair, 3 chests of drawers, mink coat. 474-1337.

COLONIAL CHESTERFIELD and chair, best offers. 477-5095, after 5.

OAK DINING TABLE AND 6 oak chairs, $450. King size Simmons Beautyrest bed, $275. 384-1488.

TWIN SIZE BED, FIRM MATtress, headboard included. $60. 388-7967.

ETAGERE 5 SHELVES, GLASS and chrome with matching nest of 3 tables. 383-3969.

TWIN GRANGE FLOATATION beds, cost $778, like new, $350. 598-6238 after 5.

WATERBED, $300, 4'X7' INcluding frame, mattress, liner and heater. 385-6780.

COUCH AND CHAIR, GREEN, excellent condition, $150. 4 bar stools, black, $50. 384-4746.

CHESTERFIELD AND CHAIR, floral, colonial style, good condition. $300. 658-8177.

CHESTERFIELD AND CHAIR, as new, $550, pastel colours. 479-6881 after 5 pm.

7' SETTEE AND CHAIR, BLUE and gold. 477-4227 after 5pm weekdays.

HIDEABED CHESTERFIELD. Best offer over $450. 478-7002 8 am or 12 noon.

3 PIECE CHESTERFIELD suite, blue velour, once elegant now worn in places. 382-7670.

CHESTERFIELD, 2 SECTIONS, each 50" long, also Lazy Boy chair. 382-9909.

HIDE-A-BED SOFA, GOLD, $139 or offers. Phone 382-2117 or 386-8441 after 5.

FURNITURE FROM 5 BEDroom house, 1557 Yale St. Oak Bay Village area.

MAPLE BUNKBEDS FOR sale, excellent condition, $175. 478-3380.

TRUE PINE BEDSIDE tables, dark wood satin finish, $20 each. 382-1582.

HANDCRAFTED PINE SINGLE bed, 2 drawers beneath, suitable young child. 479-7373.

40'S VINTAGE WALNUT DINing suite, large table, 6 chairs and buffet. Asking $700. 592-2358.

TABLES AND CHAIRS, COUCH, coffee table and other items. 388-5001.

COFFEE TABLE AND TWO end tables, near new. Were $339, now $220. 382-4809

FOR SALE: ONE SUPER SINgle, one double bed. 477-9386

MOVING, CHESTERFIELD and chair. 385-8403

SIMMONS HIDE-A-BED $95. 478-9640.

DINING ROOM TABLE AND 6 chairs, 388-5796

TEAK QUEEN SIZE PEDESTAL bed. $300 or best offer. 382-6384

HIDEABED, DOUBLE SIZE, good condition. Offers. 386-7336

NEW GLASS AND CHROME dining suite, $300. 382-9748.

VARIOUS OFFICE AND HOME furniture for sale, 477-4967.

PAINTED 4 DRAWER CHEST of drawers, $20. 477-5095 after 5.

TWO TWIN BEDS, $60 EACH. 479-2885 or 479-3849.

MATTRESS, FOAM, 54"X4", AS new, $40. 477-6334.

BEDROOM SUITE WITH TRIple dresser, $250. 598-2074.

OUTSTANDING SET OF 4 HIGH, press-back chairs, $275. 382-8207.

USED FURNITURE: COFFEE tables, chairs, couch, and bed, etc. 386-3084.

98 TV. STEREO, RADIO SALES and SERVICE

STEREO SYSTEM- ALTEC REceiver, BSR 710 turntable, 12" 3-way speakers, Koss headphones. $400. 477-4032.

SILVERTONE STEREO, floor model, $125. 8-track recorder and player, Realistic TR801, $100. 112-743-4275.

EXCELLENT CONDITION B/W $35, and colour $95, colour and B/W combination. With guarantee. 383-8774.

MARANTZ 2216B RECEIVER, $220. Yamaha Rock Monitor speakers, $100 pair. Used only a few months. 598-7346.

CUSTOM BUILT STEREO SYStem, beautiful 12' cabinet, can be divided into two 6' sections, $1800 value. Offers. 477-3346.

SAE COMPONENTS, POWER amp and pre—amp, 2-years left on guarantee. $500. 383-2251 dinnertime.

USED BLACK AND WHITE TV $69.95. Phone 381-5622.
Homark Sales Ltd.

PROFESSIONAL TAPE DECK, purchased mid-1979, (Teac 3340S): Nearest Cash Offer to $1800, 479-8921.

SANSUI AU-517 POWER AMPLIfier, 65 watts per channel, like new. $400. 477-0516 or 478-8861.

56' DELHI FREE STANDING tower, never used, $325. 656-3702 after 6pm.

PIONEER RT 701 REEL-TOreel tape deck. Hardly used. 384-4673.

SPEAKER BOXES, 12" WOOFer, 6" mid range, 3½" tweeter, 45 watts, $150 per pair. 385-5271.

ATLAS CB BASE AND ANteena. Also stereo 8-track recorder. Reasonable. 656-4359.

PHILIPS STEREO, 2 WALNUTburl cabinets (some marks). $350. 383-1419

DYNACO PAT5, FM6, ST400. 384-4349 between 5-7 pm.

PIONEER CAR STEREO SYStem, $350. 478-6104.

20" QUASAR PORTABLE COlour TV, $225. 383-5264.

MUST SELL ZENITH 16" table model colour TV. 388-7816.

2 PORTABLE COLOUR TV'S, 21" $185, $140. 383-5439.

98 TV. STEREO, RADIO SALES and SERVICE

Open 'til 9 Nightly!
385-5555
Independent Buyers
Discount Service Ltd.
939C Esquimalt Rd.
Stereos
Color TV'S
ENTERTAINMENT SYSTEMS TO FIT ANY AND ALL ENVIRONMENTS!
—Buy the best and reduce costly service calls!
Yes, we take trades!
No down payment! (OAC)
Free delivery!
Free parking!
In Store Bank Financing!
(FULL SERVICE WARRANTY)
—5 yrs. parts and labour on most new sound equipment
—Loaner supplied during service
—Full credit on upgrading 1st yr.

TECHNICS
Best-Buy Sound System
Receiver, Speakers, Turntable W/Magnetic Cartridge $649
Technics SL 220 Turntable Semi-auto- Special $179

AR Speakers
AR 18 Speakers each $125

Used Stereo Equipment Priced To Clear
Marantz 3200 pre amp, 112 tuner, 140 power amp, 75 wts - pc ..$599
Technics 25 watt rec (as new)......$279
Yamaha cassette deck TC 800 GL......$249
Pioneer Speakers CRS 300....pr $149
Lissen Speakers 212 S ....pr $150
Technics 48 wt PC Receiver...$389
ProLinear Stage 4 ......pr $99
Zenith speakers .....pr $49
Terms available OAC

Car Stereo
Jensen, Pioneer
Panasonic
Panasonic CX7100 Auto-Rev Deck, Special $159
★ New from Panasonic tape deck with equalizer, bi-amp, sep. power amps.

Panasonic
Color TV's from $499
20" Color Special $619
No money down. Low monthly payments! (OAC).
Open 10 til 9 Daily
10 til 6 Saturday
385-5555

RENT
OR
RENT TO OWN
TV and Stereos
and MICROWAVES
SPECIAL SUMMER RATES
COLOR TV's FROM $15
381-5622
27 W. Burnside
10-9 P.M. 6 DAYS A WEEK
• microwave • color TV • stereo
homark
• rentals • service • sales
"Home of the $10 service call"
This Months Special
All stereo component units 25% off.

5 YEAR WARRANTY
1979 20"
ELECTROHOME
COLOR TV
RENT TO OWN
AS LOW AS $22 per month.
NOTE: Rent to own available for any size, any make.
ALSO — we rent color TVs $25 per month — $10 delivery.
CITY CENTRE TV
OPEN 10 A.M.-9 P.M.
6 DAYS A WEEK
477-6971
Next to K Mart in the Mall

CAR STEREO
Super compact 2 way stereo loudspeaker system by Lear, 20 watts RMS, freq. response to 20,000 Hz plus other extras, $139.95. Popular car boosters, 20 watts per channel, $39.95; 60 watt booster with graphic equalizer, $99.95.
B.C. SOUND & RADIO SERVICE
931 FORT 383-4731

RENT
BRAND NEW
COLOR TV's
16" and 20" from
MAIS FURNITURE
1821 COOK 385-2435

HELP
Too many color TVs taken in trade. Come in—make an offer. CITY CENTRE TV, next to K-Mart in the mall, open 10-9 p.m. 6 days a week.

GD ELECTRONICS
40 ch. Midland C.B. S.S.B. $199.95.
40 ch. Fanon C.B. Am $95.
We install all mobile sound eqpmt
479-2443 4087 Quadra

SANSUI AU3900 AMP, AKAI CS34D cassette, Marantz 2235 receiver, Akai SW137 speakers, Toshiba TT862D reel-to-reel with sound-on-sound. Ask for Carl, 383-8550.

USED 20" PANASONIC COLored TV, 1½ years old, 100% solid state with 1 year warranty, $399.95.
ATLAS STEREO AND TV
763 Fort St 385-2712

SUB WOOFER
Two KEF B200 in enclosure with Dalquist passive crossover so you can use your present amp. Dave 595-3120.

B & K T.V. ANALYST MODEL 1077B, B & K tube tester, B & K VTVM bench type, 100 RCC manual, #70 to #170, complete $850. Will consider offers. 592-4350.

MARANTZ 1250/AMP, 125 watts/channel. Excellent condition. $500, offers. Pair BIC 7's speakers, like new, $700, offers. 388-9795, 4-7pm.

I WILL COME TO YOUR HOME to service your TV for only $10. Call Jim 381-5622.
Homark Sales Ltd.

FOR SALE: SONY STEREOcassette deck; Onkyo 65 watt amp; Connoisseur turn table. 385-3097

HITACHI 26" REMOTE COLOR TV, only $979 with approved trade. ELECTRON TV SALES AND SERVICE, Home of quality service, 100 Burnside Rd. W., just up from Tillicum drive-in, 383-5432.

99 GROCERIES, MEAT and PRODUCE

Okanagan Fruit
APRICOTS (Domestic Gr) 45¢ lb
PEACHES (Domestic Gr) 49¢ lb
PICKLING DILLS (#2 Gr) 39¢ lb
Bill Bayley Garden Centre
Colwood Farmers Market
478-8822

99 GROCERIES, MEAT and PRODUCE

SAANICH FRUIT GROWERS
MARKET GARDEN
Your Suppliers of BC Home Grown Fruit & Produce

Wine Logans 65¢ lb.
Jam plums and peaches 25¢ lb.
Nectarines 55¢ lb.
Blackberries 10 lbs. for $8.75
Green beans, 50¢ lb.
Squash and Zucchini 27¢ lb.
Pickling dills 50¢ lb.
Parsley 4¢ bunch
Bunch beets, 44¢ bunch
Ripe BC Grade canning Tom 25¢ lb.
No 1 Natural raw honey 85¢-$1.15 lb.

CANADA DOMESTIC GRADE
Peaches 20 lbs., $9.50
Red, purple, golden plums, 20 lbs., $9.50

CANADA NO. 1 GRADE
Blueberries $1.09 lb.
Local corn 6 for 75¢
Red and Green cabbage, 18¢ lb.
Turnip (Rutabagas) 24¢ lb.
Carrots, 18¢ lb.
New potatoes, 10¢ lb.
Greenhouse tomatoes, 50¢ and 64¢ lb.
Long English cukes, 70¢ each
White spine cukes, 37¢ each
Silver skin onions, 75¢ lb.

CANADA NO. 2 GRADE
Cauliflower, 30¢ lb.
White spine cukes (pickling) 3 for 59¢

CANADIAN C GRADE
Bartlett pear, 22 lbs., $10.50
Tideman and early Mac apples, 20 lbs. $9.50
2180 KEATING CROSS RD
652-1138
OPEN 10-5,
CLOSED WEEKENDS
BRING YOUR OWN CONTAINERS
BULK PRICES AVAILABLE

SEAFOOD
FRESH WHOLE SOLE 99¢ LB
FRESH PINK SALMON $1.65 LB
FRESH CRAB MEAT $5.99 LB
WHOLE CRAB $1.49 LB
FRESH CLAMS 65¢ LB
FISHIN'HOLE SEAFOOD MART,
801 GOLDSTREAM AVE
LANGFORD. 478-2544.
We also present a course every Monday evening: "Everything you wanted to know about fish but were afraid to ask!".

FRESH FISH
Brought in daily from Sooke direct to you from the Fishermen. We have the largest selection at the lowest prices.
Lots of "fresh" Sockeye and Cohos, $3.60 lb.
"Fresh" Pink Salmon $1.59 lb.
LOTS OF SPECIALS
Fishermens Market
1610 Island Highway, 478-4522

North Douglas Delicatessen

N. Zeal. Edam and Mozz	1.79 lb.
N. Zealand White Cheddar	2.09 lb.
N. Zealand Gouda	2.09 lb.
Canadian Yellow Cheddar	2.09 lb.
Cooked Imported Ham	2.69 lb.
Salami and Hot Pepperoni	1.69 lb.

Open Tue.-Sun. Closed Monday
3891 Douglas 479-1827

WILLIAMS
QUALITY MEATS 795 FORT ST.
384-0525 — 384-0526
GRADE "A" FREEZER BEEF
Sides $1.59 Hinds $1.89
Full Baron $1.79
Weight loss in cutting, boning and trimming will increase the price per pound.
Chargex Accepted

CORN
U-Pick 50¢ per doz
And Picked $1.00 per doz
Open 8 am to 8 pm. Phone 652-1620. No Sunday business.

BEZZOLA'S
of Cobble Hill exchanges ONE gallon of Raw Apple Juice for every 35 lbs. of Ripe Fruit delivered. Custom pressing by appointment. 743-5393.

SAANICH ORCHARDS
Freshly picked apples, pears, crabapples, at farm prices. Also U-pick windfall apples. Open daily. 652-2009

WORLD BEST APPLES
New crop summer red apples and peaches available now. Oldfield Orchard, 6286 Oldfield Rd. 652-1010.

DRYING IS CHEAPER
Easier, and preserves more nutrients than canning or freezing. For information on home dehydrators, call The Grinder, 479-9933

SILVER RILL FARM
Pick your own corn, at 50¢ a dozen. 8 am-6 pm. Call at 7179 Central Saanich Road for directions. 652-3509

PRUNE PLUMS AND THORNless blackberries. You pick, 30¢. Organic apples, early Macs, 30¢ per pound. 759 Haliburton Road. Open 9-2 and all day Saturday.

SILVER RILL FARMS
Fresh picked corn is available every day. 7179 Central Saanich Road, 652-3509, 652-2019.

RIPE TOMATOES, 25¢ A pound. You pick between 8-5. Bring own containers. 6506 Oldfield Road

BC BLUEBERRIES
Washington Peaches & Bartletts, all Canada No. 1 Grade, good size fruit, case lots. 383-1233

CORN FOR SALE, $1 PER dozen, large sweet cobs. 6520 Welch Rd off Martindale. 652-3338.

PEACHES 34 LB. CASE $10.50. Bartlett pears 38 lb. case $11. Italian prune plums, 40 lb. case $10. 382-4695.

CARROTS, $3 PER SACK. POtatoes, $2 per sack. After 6 pm. 652-1546.

FRESH CORN, $1 PER DOZEN, freezer cauliflower, culled potatoes $2 per sack. Mitchell Farms, 3015 Island View Rd.

ALBERTA GRAIN FED BEEF
Information phone Bob. 381-6621.

CANNING TOMATOES. 20 pounds, $6. 6432 Pat Bay Highway

GOOD QUALITY APPLES AND peaches, others. 5016 Wesley Rd.

BARTLETT PEARS, 40¢ PER pound. Dillweed. 6811 West Saanich Rd.

APPLES, COOKING OR EATing. Wealthy. 3695 Saanich Rd. 388-6597.

CANNING TOMATOES. PHONE 479-1338, not Sundays.

BARTLETT PEARS
30¢ lb, 1143 Burnside West.

GOLDEN YELLOW PLUMS, 45¢ lb. 479-8698.

BARTLETT PEARS, PICKED 25¢ lb. 656-4296 Sidney.

LAMB-ORGANICALLY raised, fruit finished for superior flavour. No chemical additives etc. From 50-75 Lbs. Cut, wrapped to specification. $2 lb. Crofton 246-3800.

100 MISCELLANEOUS FOR SALE

SHELVING
Matthews Agencies
922 Meares 388-4123

100 MISCELLANEOUS FOR SALE

SPEED QUEEN
7-DAY WONDER
There's so much to save — and so little time! — The Speed Queen savings event on washers and dryers only last a week — this week. Colours — Almond or white while stock lasts. Same old standards of quality, unique stainless steel tub. Reliable Speed Queen warranties — 2 yrs parts and labour. 10 yrs. transmission. Lifetime on stainless steel. Speed Queen washer $479. Speed Queen dryer $319. Save even more when you buy the Speed Queen pair. $768. Note: — $20. Rebate off the pair or $10. Rebate on either the washer or dryer if you pickup yourself. Remember — this special offer ends Sunday, Aug. 26 at 5 p.m.
SALE HOURS
Sundays
11 a.m. to 5 p.m.
Monday-Saturday
10 a.m. to 6 p.m.
COLWOOD-LANGFORD
Furnitureland
1610 Island Hwy.
(Farmers Market)
Tel. 478-1921

Mais Furniture & Appliances
USED BARGAINS
Black and white console TV $78, Hoover washer/spin dryer $98, Viking portable dishwasher $178, Coldspot fridge $40, Speed Queen dryer $198, double mahogany dresser with mirror, 5-drawer dresser and matching radio headboard $479, used china cabinet $195, also assorted new lamps reduced to clear.
1821 COOK
385-2435

NEW AND USED
4 Pce. Chesterfield suites $839 and $679, 2 pce. chesterfield suites, $399; to $699; 3 pce. corner sectional chesterfield, $649; Swivel rockers, $189; Hideabed, $249; 9x12 Oval braided rugs, $119; Solid birch table and 6 chairs, $579; Duncan phyfe drop leaf table and 6 chairs, $698; China cabinets $99 to $379; Sets of 4 dining chairs $99. to $269; chests of drawers, $59 to $119; dressers $95 to $119; Bedside tables, $14.95 to $49; students desks $39.95 to $159; Wardrobe $149; 7x9 British India rug, $189; Brentwood rockers, $119. We need good trade ins. Use your Chargex or Master Charge.
Pandora Furniture
1050 PANDORA 383-6319

INTERNATIONAL KNIVES
May "The Force" Be With You!
We now have in stock the VALOR "FORCE" Double-Edged Military Knife. Complete with leather handle, full Tang construction and custom leather sheath for only $59.95. A must for military knife collectors.
ALSO: Watch for our hunting season knife specials early next month!
574 YATES ST. 383-2422
(Across from the Post Office)

13 CU. HARVEST GOLD ADmiral manual defrost $268.88; 2 pc coffee table set $35; antique 4 drawer chest with mirror $128; 5 pc dining room set $189.95; 5 pc dining set by Liberty $349.95; used sofas and chairs in blue, green, brown and gold from $139.95 to $599.95; Viking 30" stove $59.95; 9 pc solid wood dining room set, $599.95. French Provincial occassional chair, $128. Spanish style arm chair, $58.88. Utility cabinet, castors, $194.95.
The Traders
388-6264 715 Finlayson
Open nights 'til 9 p.m.
Sat. 'til 6, Sun. 12-5

the Butcher Block Shop
4011 QUADRA 479-5921
What's a Butcher Block shop?
It's a new shop that sells GENUINE Butcher Blocks for your country-style kitchen. It also has maple Butcher Block tops in various lengths, all 1¾" thick. You can buy the tops and make up tables to suit or we'll do it for you. There also is a full line of "BENTWOOD CHAIRS." But come on out and see us — today.

FOR SALE
BY SEALED TENDER
Assorted motorcycle helmets, motorcycle farings. Bicycles. Canvas awning. Stereo equalizer. One 1973 Mercury Montego, V8 automatic, 80,000 miles. One 1971 Fargo van, V8 automatic. One 1966 Volkswagen Beetle, 92,000 miles. One 1978 Buick Regal, V8 automatic, 10,000 miles. All of the above items may or may not be damaged in some way. Items may be viewed between 8:30 am-4:30 pm Monday-Friday, at ICBC Salvage Depot, 979 Dunford Ave., Victoria BC, V9B 2S4. 478-0133. Tender closing date, 2 pm August 27, 1979. Rules set out on Tender Sheet apply to all sales.

auctions • appraisals
AUCTION EVERY FRIDAY NIGHT
Kilshaw's OF VICTORIA
six generations
1115 FORT ST. 384-6441
Antiques and Modern Furnishings

PIANO BENCH, HAND LAWN mower and catcher, rake, kindergarten table and chair, electric floor polisher. 383-0726.

WATERBEDS
Day or night, 478-7345.

VACUUMS
Eureka and Hoover. Sawyer Sewing Centre, 388-6228.

100 MISCELLANEOUS FOR SALE

Vacuum Cleaners
Nearly new and reconditioned from $25.00 guaranteed. Current models always available: Compact, Electrolux, Filter Queen, Kirby, Hoover, Sears-Kenmore, Eureka, Lewyt, G.E. etc. Power nozzles adapted to any machine. Repairs every brand. Trades welcome. Top of line Built-ins - $325.
Mister Sweeper, 906 Esquimalt Road (at Head), Colwood Corners Mall next to Highway Supermarket. 386-3717, 474-1011.

ATTICA
720 MARKET ST.
WE BUY!!!
WE SELL!!!
ANTIQUES, OLD FURNITURE, OLD PLUMBING, DOORS, WINODWS, STAINED GLASS,
or WHATEVER
382-4214

GOING OUT OF BUSINESS SALE
Children's clothing, 2-14, at cost and less. Store fixtures, counter with arborite top, could also be used as a bar. Cabinets and chrome fixtures.
FANTASY ISLAND CHILDREN'S FASHIONS
2713 Quadra 386-1743

BLANSHARD AT VIEW
INTERNATIONAL WATERBED (VICTORIA)
386-8858

KENMORE ELECTRIC CORNing Ware stove, continuous clean. Coldspot upright SxS fridge freezer combination, frost-free. Heavy duty washer and dryer. Colonial chesterfield, rocker and chair, Scotch Guard. Queen size bookcase. Captain's pedestal waterbed. Colonial maple end table. Colonial stereo, tapedeck, record player, radio combination. Rustic cedar table and benches, could be used indoors or on patio. Round 12x12 rug, beige. 656-2632.

HARD TO FIND G.S.W. PUMPS IN STOCK, RE—CIRC $39.95, NON-CIRC $38. UNIVERSAL OVEN CONTROLS, $24.95. FROST—FREE FRIDGE EVAPORATOR FAN MOTORS, $15. REPLACE YOUR OLD AUTO WASHER FILL HOSES, REGULAR $5.25 EACH, SPECIAL 2 for $6. 478-4712 OR 478-6000. PETERS APPLIANCES, NORTH-EAST CRN TRANSCANADA AND MILLSTREAM.

BUILD YOUR FURNITURE this fall and save lots of $.$ at TOOLS 'N SPACE, the fully equipped hobby woodworking shop for handy men and women. Friendly assistance, instruction and courses. We also stock hardwoods, pine and plywood. Enquire about our SPECIAL low cost memberships. Open Mon.-Thurs. 10-10, Fri. and Sat. 10-6. 338 Catherine St. (at Esquimalt Rd.) 383-9600.

STEAMER TRUNK WITH drawers etc, $65. Beatty wringer washer, $40. Hoover washer spin dryer, $45. Cloth upholstered recliner, $40. Wooden dining room or kitchen table, $75. Duncan Phyfe dining room table, $250; 4-chairs, $125. Remmington manual typewriter, $55. Wooden student's desk, $25. Many other items. Chargex and Master Charge. Steptoe & Son, 434 Kingston, 383-1689.

DEMOLITION SALE
2204-2212-2220 Cadboro Bay Rd
Used oil furnaces, hot water tank, basins, tubs, toilets, flooring, carpets, doors, windows and miscellaneous building materials.
SEE MAN ON SITE
Sat., Sun. 8 am - 6 pm
OK TRUCKING CO. LTD.
382-6136

Wosk's
WE TAKE TRADES
1810 STORE 385-8781

"START THE DAY WITH A good buy at"
Victoria 2 COOKSHOP
575 Johnson St.
385-6213

LARGE WORK BENCH, $25. Single bed, $15. Crib, $7. Sofa, $15. Hairdryer, $15. Welding helmet, men's complete wet suit, 1974 Honda Elsenor 250, offers. Two 700 x 16.5 split rims, $55. Base lamp, $8. End table, $2. Antique sideboards, $90. Desk, $30. Two 13 gallon Demi-Janas, $42. Christmas tree, $5. Three roll rim tubs. Two 6' and one 5', offers. 384-4452.

EATON'S WAREHOUSE STORE
749 View St.

GUARANTEED USED APPLIances. AMC refrigerator freezer $169, older McLary refrigerator $69, immaculate 30" Moffat range $199, 7 cu. ft. chest freezer $169, Viking avocado frost free refrigerator with matching stove, $399 the pair, Hoover washer spin dryer $69, 24" stove $79. Phoenix Appliances, 1307 Gladstone Sat. 10-2, weekdays 9-12.

CARPET ROLL ENDS
Largest stock, best priced and biggest roll ends on Vancouver Island. We cut our roll ends. Fuzzy Wuzzy Rugs, Craigflower and Skinner, Vic West, 382-6142. Also in Beban Plaza, Nanaimo.

FOR SALE FROM HOUSE UNdergoing total renovation. Assorted cast iron rads. Wall to wall carpeting with underlay, wall oven, range top, kitchen cabinets like new, decorator sink, Kitchen Aide dishwasher, plate glass mirrors, etc. August 25th and 26th, 11 am to 3 pm. 3475 Upper Terrace, 598-1060.

MONARCH STEREO AMPLIfier with speakers, model FA 616, $35. Columbia stereo record player with speakers. Ideal for starter set or for rumpass room, $50. Ranger roof racks, new, $10. Filing cabinet, 2-drawer, legal size, grey. In nice condition, $60. Excercise bike, $35. 384-9678 after 5.

SMALL CHROME SUITE WITH 2 chairs, $30. Colonial chesterfield and chair, nice but worn, $160. Swivel rocker easy chair, $35. 4' 6" mattress, $15. Danish chesterfield and chair, $110. Leaf sweeper, $35. Ten speed bike, $60. Boy's 3-speed, $55. 7½ Johnson outboard with tank, $175. 383-8281.

STAINED GLASS CLASSES
Beginning September 10th
10 weeks-19 sessions
Full range stained glass supplies
SUNDANCE GLASS
2506 Douglas, 384-0421

GROWER'S SELECT TROPIcal Plant Mart. Quality plants. Low prices. Wholesale, retail. 414 Craigflower Rd. 381-5522

BEAUTY SALON EQUIPMENT for sale, 5 chairs and stations plus 1 sink all for $800. Phone 386-7205 after 6 pm.

100 MISCELLANEOUS FOR SALE

CARPET
Rolls and rolls of clearance carpets. All sizes, styles and colours. Priced from $4.95 per sq. yd. Save up to $20 a sq. yd. Fuzzy Wuzzy Rugs, Craigflower and Skinner, Vic West. 382-6142. Also in Beban Plaza, Nanaimo.

ANTIQUES, COLLECTIBLES, used modern furniture, large and small appliances. Reconditioned bicycles, lawn mowers, tools, tires, baby items, numerous miscellaneous items. Bill's Bargain Barn, Craigflower and Tillicum. 384-5235. Tuesday-Sunday. We Buy, Sell, Trade and Deliver.

COMPLETE BEDROOM SUITE $285. Two bedside tables, $40 each. Chesterfield, chair, French Provincial type, $310. Maple Bridge Lamp, $47. Beaded curtain, $17. Plastic patio table, four stools, $15. Swag lamp, $15. Man's two suiter, $20. Kenmore Power Mate vacuum, $100. 385-7336.

COMPLETE SET OF HOCKEY equipment, $100. Garmont ski boots, size 7 men's, used twice, new $189, will sell $100. Lady's Garmont, 8½, $50. Video game, $35. 7 band radio, $40. 19" black and white TV plus stand, $125. Men's ski suit, size 40, $125. 598-1192 after 6 pm

BRIDES TO BE
Selling my 4 week old Guiana Jersey wedding dress with empire waist. Suitable for summer-fall wedding. High neck and bib front of lace, bell sleeves with deep cuffs of lace. Fingertip veil included. Paid $300. Sell for $150 or best offer. Size 9. 595-3365.

COMPLETE HYDRAULIC SYStem for Alaskan camper. 2 Coleman gas stoves. 2 roll away cots. Locking tool and utility box for pickup truck. Oil tank and stand. #30 glass lined hot water tank. Camper top for van or truck canopy. Assorted 15" tires and rims. 388-4758

MOVING
6 piece teak dining suite, (as new), appliances and many other items. 2667 Dunlevy

MODERN ANODIZED ALUMInum full length plate glass doors with side windows. Doors swing both ways with hidden hydraulic closers. Size 10x8. Like new only 4 years old. ½ price. Phone manager- Cal Van Auto Supply and Repair Centre. 386-2155.

OLDER COMPLETE BATHroom set, $100. Small apartment stove $20. Oval Yorkdale sink, new, $25. Westinghouse air conditioner $50. Small Viking fridge, $50. Folding door $20. Shelved bathroom mirror with lights, $25, 595-4136.

GIANT HIGHWAY SALE, DOUble and single bed, vacuum, colour tv, dishwasher, washer/spin dry, washer and dryer, fridge and stove, chesterfield suite, kitchen suite, dining room suite, chest of drawers, etc. 262 Old Island Highway, 479-3231.

3/16 TEMPERED GLASS SIZES-34"x68", 70" and 78". 33"x74½", 46"x68" and 70", $15 per sheet. Clear glass 24 oz., 75¢. 32 oz, $1.25. 3/16, $1.50. ¼", $1.75. 3/16 smoked tint, $2 per sq. ft. Can deliver. Greenhouse glass 20¢ per ft. 656-6656.

ROXTON ROCKING CHAIR, $80. White vinyl roll-up shades, 120"X72", $25. Stereo stand, $15. Trailer canopy, 7X9, $30. Two F78X14 studded tires, $50. Two 155RX12 radial snow tires and rims, $40. Maple triple dresser with mirror, $100. 656-4897

WASHER AND DRYER, stereo speakers, exercise bike, lamps, fishing rods and reels, 2 single beds, one double, basket chairs, large braided rug, drapes, lady's wetsuit, 3 piece sectional chesterfield, one French Provincial chair. 652-2626

FLORAL HIDEABED $395; 6 PC green wooden dinette suite $125; Simplicity deluxe 2 cycle gas dryer $199.50; Moffat 30" electric range range $225. Mel's Bargains, 3460 Quadra, 384-3152. Chargex and Mastercharge available

MAHOGANY DINING ROOM set, $500. Maple four piece chesterfield, $450. Maple 2 piece hutch, $350. Upright apartment deep freeze, almost new, $375. Two maple night tables, $150. 16 cu.ft. fridge, excellent condition, $350. 658-5685

FRIDGE $100, STOVE $75, PEDESTAL SINK AND MISC. PLUMBING FIXTURES $25. 592-2139.

HOMELITE
CHAINSAWS
SALES—PARTS—SERVICE
RENTALS
GIBSON POWERCRAFT
2520 Government 382-8291

STORM WINDOWS — INQUIRE now about plexiglass as a storm window. Light weight, a better insulator than glass. Install now while the weather is mild. THE PLASTIC SHOP, 2105 Douglas St. 386-1477.

ALL VACUUMS
We sell every vacuum made at the lowest price. Rebuilt and guaranteed from $20.
ALL VICTORIA VACUUMS
595-2622, 2805 CEDAR HILL RD.

USED APPLIANCES, fridges, stoves, washers, dryers, Hoovers, wringer washers, deep freezes, 30 day warrenty. Bill's Bargain Barn, Craigflower and Tillicum. 384-5235 Tuesday-Sunday

THREE FLOOR MACHINES, 12", 15", and 20", $400. Advance 14" carpet/shampoo machine, 2 years old, $800. World industrial vacuum cleaner, 2 years old, $250. All in good working order. 479-0912 after 6.

DANISH TEAK NEWLY upholstered sofa and 2 chairs, $700. Teak shelf system, $300. Coffee table, $50. 2 carpets, green and gold, dry cleaned, $100 each. Brass colored firescreen, $30. 652-1448.

ENGLISH DISTRESSED OAK reproduction antique refectory table, 6 chairs, 2 armchairs, buffet and welsh dresser, offers on replacement value $5700. Childs brass bed, offers on $250. 598-7273.

CLEARANCE, ICE SKATES, mens and womens, all sizes, Bauer, Tac, and CCM. Approximately 100 pairs. All priced to go from $5. Sunday, August 26th only 11-4pm. 897 Esquimalt Rd. across from Maverick Market.

WE'RE MOVING, BOY'S 10-speed bike, girl's 5-speed bike, lawn sweeper, 8 mm movie camera, electric barbeque, black and white Polaroid camera and many, many more items. 477-3346.

MOVING, MUST SELL. AS NEW lovely floral quilted hide-a-bed; Magnus 22 cord organ with bench; china cabinet; vibrator arm chair; white leather rocking chair; and miscellaneous articles. 386-0316.

DRAPES, LINED, CUSTOM made, olive green, antique satin, new, 9½ widths, $450. Flowered Sanderson lined drapes, orange and beige, custom made, 4 widths, $150. Smoker barbeque, cost: $160, selling: $65. 595-0994.

BLACK NAUGAHYDE LOUNGE $50; Simmons 4'6 Posture Ease mattress $40; Linguaphone table model $54.50; 3'3 box spring and mattress $45. Mel's Bargains, 3460 Quadra, 384-3152. Chargex and Mastercharge available.

VIKING UPRIGHT FREEZER, 14.5. Almond colour, 4 months old, excellent condition $350. Proctor Silex 4 slice toaster, hardly used $30. Sunbeam buffet electric fry pan $25. Afternoons 385-1789.

MOVING SALE, SAVINGS!
Dinette "Arborite Top" table and four chairs, $30. Modern polished walnut chest of drawers, $55 set. Useful comfortable, dark brown "well-balanced" four seater couch, $39. 383-0198

ESTATE SALE AT
ATTICA
720 Market St

100 MISCELLANEOUS FOR SALE

STIHL Chainsaws
SALES—PARTS—SERVICE
RENTALS
GIBSON POWERCRAFT
2520 Government 382-8291

USED EQUIPMENT SALE
Lawnmowers, rototillers, chainsaws, many other items, A&C Equipment, 598-6551.

BETTER PRICES/ BETTER delivery.
Kitchen-aid dishwashers.
KENYON SALES
386-1214, 24 hours

POOL TABLE 4X8 COIN OP. 4½x9 National slate table. 6x12 Brunswick. 16' and 22' shuffleboard. 14' cushion board. Pin ball and Wurlitzer phonograph. 384-7732, 1923 Quadra St.

BICYCLE, VACUUM CLEANer, bunkbeds, school desk, corner table, playpen, 1963 Chev Impala, 2 armchairs, 6 lawn chairs, assorted toys and childrens clothes sizes 4-6. 479-6187 after 4pm.

MOVING MUST SELL, HOUSEhold goods, furniture, roll top desks, 8 gun cabinet, couch and chair, Brentwood stereo, outboard motor, some tools, 478-5256 between 5-7pm.

MISCELLANEOUS HOCKEY equipment, for 11-12 year old. 5 pairs boy's skates, 1 pair girl's skates, size 4. One pair soccer boots, size 6. One pair bedroom swag lamps. 479-1820

SECRETAIRE DESK, KING size headboard, portable typewriter, duffle coat size 40, motor cycle helmets, ski boots size 12 and medium, rubber boots size 10 and 9, sleighs. 592-6638.

INGLIS TOP LOADING DISHwasher, very good condition, $175. Brother Galaxie 221 cabinet model sewing machine, as new, $225. Large games or poker table, $50. 479-7590

DAVENPORT AND ROCKER, tuxedo, London Fog raincoat, size 44. Nurse's uniform, 14. Man's overcoat, 44. Girl's clothing, slacks, dresses. Leather jacket, 14. 385-0178

VIKING DELUXE ELECTRIC kettle, $15. Manual ice cream maker, new, $20. Nearly new Coleman Catalytic heater, $20. Fringed womans white poncho, large, $10. 721-3010.

KENMORE STOVE, EXCELlent condition, 36" wide with accessories; odd household furniture, reasonably priced. 386-8101 between 10-12 am. and 5-7 pm. Sat. and Sun.

USED SCHOOL DESKS!
Limited supply at $10. each or 3 for $25. Great for the kids. Universal Trading Centre, 584 Johnson, 383-9512

KENMORE SEWING MAchine, 10-size buttonholer, stretch stitching, monogrammer and special design stitching. Excellent condition. $250. 478-6156.

MOVING, MUST SELL. 15 cubic foot freezer, sofa and chair, lawn mower, construction material, ski rack, etc. 592-4345 between 5:30-6:30 pm

USED SHAG CARPET AND UNderlay. Approximately 60 square yards of 2-tone gold, 20 square yards pale yellow, good condition. 478-1423.

USED SCHOOL DESKS!
Limited supply at $10. each or 3 for $25. Great for the kids. Universal Trading Centre, 584 Johnson, 383-9512

PROPANE COOKING INSERT for RV or cottage, stove, icebox, sink, pump. $140. 9-foot Frontiersman, twin Evinrude, both little used. $550. 477-3201.

SMALL REDWOOD KITCHEN table and 4 stools, good condition, $85. Cabinet stereo with record player, AM FM radio, 8 track, good condition, $100. 598-7819.

PLANT STAND, UNUSUAL plants, driftwood, Blue Willow china, suitcases, many more items from private home. Fair prices. 595-3747.

BAR AND VALANCE, KENmore dishwasher, bunk beds, Swing-O-Matic, baby Snuggli, baby recliner and walker, Electrohome humidifier. 478-9966.

MOVING SALE, CURTAINS, Catalytic heater, rubber raft, Pool, filter and pump. School books and odds and ends. 587 Hallsor, 478-8671.

MOVING MONDAY: MUST Sell woodgrain dinette suite, 6 chairs, $50; electric stove, $75; other household items, priced to sell. 474-1787 Cathy.

ST MARGARET'S BLAZER, size 16, duffle coat, etc. Black leather riding boots, size 8½, black Caliante hard hat, size 7. Various other tack. 652-2355

BRAND NEW 5 PIECE DInette set, $245. Chesterfield and chair $100. Size 15 new muskrat fur coat, $250. Many other items. 721-3418.

WOOD STOVES
Free standing and fireplace inserts, direct from manufacturer. In stock, custom built, reasonable prices. Phone 743-5305

VIKING DELUXE WRINGER washer; gent's golf clubs; leather bag, cart; 19" Suffolk reel power mower; 16" Qualcast Commodore roller mower. 478-3043.

HARVEST STOVE GAS RANGE, city gas or propane, asking $350. 77 Indian 75cc motorcycle, asking $450 or offers. English pony saddle, $175. 479-0108.

MICROWAVE BY SPEED Queen, 2 months old, meat probe, browning plate, cookbook, stand and waranty included, over $600 new. Sell for $500. 474-2896.

TOOLS. CONTENTS OF WORKshop. Electrical, automotive, carpentry, plumbing, etc. Miscellaneous items. 51-2587 Selwyn Rd, Langford.

MOVING-FURNITURE, books, 71 Books of Knowledge, plus dining room suite, book case wall consell, bedroom suite. 383-1419.

SMALL DARKWOOD DINETTE table, with 2 chairs, $25. Hardwood Mate's chair $15. Painted student desk and stool, small oak barrel, 386-7714.

ADMIRAL COLOUR TV. FLOWered 2 piece chesterfield, $500. Domestic sewing machine, $70. Hoover dial-a-matic, $150. Set of TV trays, $3. 384-4047

SYNTHETIC MARBLE COUNTer top with molded sink, 72" long. Could be used as a convenient unit for potting plants etc. Asking $25. Call 595-8836.

MODEL HO GAUGE, FEW ENgines, coaches, spare parts, etc. Also leather look vinyl bed sofa, $60. New TV electronic game, $30. 479-3673.

COPPER FIREPLACE TOOLS on stand, $25. Near new Filter Queen vacuum cleaner with 8 attachments, less than ½ price $200. 385-9597.

FRIDGE, $35. ELECTRIC stove, $65. Inglis clothes dryer, $100. Wrought iron electric antique lights, $25 each. 25" colour TV, $85. Wood stove. 598-1892.

HOUSE SOLD, VENDOR SELLing washer, dryer, refrigerator, upright freezer for $700 total; draperies $150; garden tools, $200. 595-5534.

WEBSTER ONE CYLINDER ¾ hp, 110 volt, air compressor with devillbiss air regulator and 25' air hose. New in box. Sells for $425, will sell for $325. 592-1329

WEBCOR STEREO, AM/FM, tape deck, and record player, $125. Complete set of Spalding golf clubs, left handed, irons and 5 woods. Like new, $125. 386-0316

CHAINSAWS
Alf Becker and Son Ltd.
2981 Tillicum 384-6414

TWO NEW WHITE PANT UNIforms, one new lab coat, all size 5, $20 each. 382-0043

LAWNMOWER, 18" REEL Great States, 2 years old, $95 595-1351.

BRITISH INDIA RUG, 9X12, light blue, excellent condition. 477-7426.

100 MISCELLANEOUS FOR SALE

SUPER SALE

1/3-1/2 OFF ALL ITEMS

Vitamins, minerals, herbs, cosmetics, teas, seeds, nuts, macaroni, candy, yogurt, juicers, sprouters, baking goods, etc. Everything must go, even the fixtures.

OPEN 4 DAYS ONLY
FRI, SAT, SUN, MON
707 JOHNSON ST

APARTMENT TOO SMALL, must sell: smart black and white bedroom corner group, as new, $300; heavy wrought iron patio table and chairs, nice enough for indoors, cost (California) $700, sell $350; quality never used indoor/outdoor carpeting, 24 sq.yds, $125; also linens, bedding, materials, lots of yarn. 595-5534.

USED MICROWAVE OVENS, hardly been used. Make an offer. 381-5622. Homark Sales Ltd.

6X12 SLATE POOL TABLES from $1500, 4x8 slate tables from $900. Phone 753-6222.

SHEDS, BARNS, GARAGES. 479-8056

POCKET BOOKS. SET UP SHOP in your basement or store at $1500. 478-8903.

OUTDOOR INCINERATOR barrels. Ready for use, $6.49 delivered. 383-1328.

45-GALLON OAK WHISKEY barrels, good condition. $17.50 383-1328.

GARAGE SALE, 2936 OLDCORN Place, Saturday 25th from 10-4.

HARDING SHAG, 18X12, MOSS green, good condition, $175. 595-3363.

SELLING EVERYTHING: CARpets, speaker cabinets, rocker, drafting stool, fig tree and more. 385-9630.

PULSAR TIME COMPUTER, wrist watch calculator. 1 year old. $400. 477-0516 or 478-8861.

NINE BAGS MANURE OR SOIL, $10; sand, $12; delivered, 592-7068.

RAW WOOL, 80¢ LB; FIRE bricks, 15¢; single bed and mattress, $50. 658-8893.

LARGE MCCLARY CROSS TOP fridge, green, 7 years, $275. Evenings 477-0090.

GLASS FOR SALE. FOR greenhouses, etc. 6 ducks for sale. 656-1958

BEDROOM SET, BUFFET AND hutch, carpet, RCA console T.V. 384-3557.

USED RED BRICKS, INCINerator barrels, toilets, sinks, plywood, 3x4's, 3x6's, etc. 474-1096.

COFFEE AND END TABLES, $250. Kitchen-Aid portable dishwasher, $250. 598-5837.

8'X10' STORAGE SHED, PREfab wooden structure, $295, offers. 477-1468 after 5.

STEREO. BEDROOM FURNIture. Coffee tables. Radial arm—saw. Wood lathe. 652-2984.

RCA STOVE, 6 PIECE CHROME kitchen set, Inglis dryer. 384-7991.

PHILLIPS ELECTRIC ORGAN with complete course and music, $400. 40" stove, $50. 598-3230.

RETAIL SALESCOUNTER, semi circular shape with storage, offers. 477-6161 evenings.

MAYTAG WASHER. GOOD condition. 8'8"x12' beige carpet, new, best offer. 592-7585.

LLOYD STEREO WITH 8 track and speakers $100. Hoover washer spin dryer $50. 386-7801.

SEAR ST 12 TRACTOR, 42" mower bar and blade, cost $2400, as new, $1750. 656-4744.

BOAT TACH., BOX SPRING and mattress, Polariod camera. 478-5138

BOY'S JUNIOR SUPREME hockey skates, sizes 2,4, and 5, $30 pair. 478-9832.

2 PIECES OF NEW, GOLD, outdoor carpet. 27'x8' and 19'x4'. 595-6419.

AEROLITE BOAT BUILDING glue, 100 pound sack, offers. 652-3375.

WHITE LEFT HAND FRIDGE, $235. Range, $125. Avacado range, $200. 479-3209.

AVOCADO STOVE, ROTISserie, 3 yrs. old, perfect, $200. 652-4740.

POOL TABLE 4X8, ALL ACcessories, very good condition, $275. 477-7527.

15 CUBIC FOOT FREEZER, 3-years old. Granite fireplace. 477-4635.

EXECUTIVE TEAK DESK, EXcellent condition, 6'x3', retails at $682, asking $399. 595-5586.

MOVING TO MAINLAND, MUST sell contents of apartment. 1323A Pandora Ave. 381-5745.

BOOKS, BALANCE OF THEOlogical library. Reasonable. Have been transferred. 477-8840.

USED ELECTRIC BASEBOARD heaters, one 500 watt, two 1000 watt, one 2500 watt, 477-5823.

MUST SELL HOOVER WASHER and spin dryer, excellent condition, $100. 384-1001.

TWO PIECES OF GLASS, 22"x44", bronze, 3/8" thick. $85 each. Phone 5-7, 381-6797

LOVE SEAT AND CHAIR, BEDroom suite, large trike, scooter, inch worm. 386-3745

VIKING SEWING MACHINE, built-in button holer, decorative stitches and more. 479-1550.

NEW ARRIVAL OF OAK framed mirrors at Attica, 720 Market.

WETZLER QUICK-ACTION clamps. Primus wooden planes. Good prices. 385-0881.

KENMORE COMPACT WASHer/spin dryer, $50. Also cement laundry tub. 384-5979.

KIRBY CLASSIC III VACUUM, excellent condition, all attachments. 384-6391.

SIMPLICITY APARTMENT size dryer, harvest gold with chrome stand, $100. 592-7804.

UTILITY/MOTORCYCLE trailer for sale, steel with cedar siding $300. 382-7954.

ROLL AWAY COT WITH CLEAN mattress, $25. 30' Tuckerpole for washing windows, $50. 595-5951.

STAINLESS STEEL CUTLERY, old frames, lady's clothes size 10, 385-9595.

MCCLARY EASY FRIDGE. GE stove. Good working order. $150 for pair. 386-3843.

NORFOLK ISLAND PINE, 21". Very good condition. $25. 479-8961

ONE ICE MACHINE, MAKES blocks, $750 firm plus pressure. 749-6140.

HOT WATER TANK, 30-GALlon, $20. Bucket seats, $5. 384-3503.

ROLL AWAY COT FOR SALE, in good condition. Offers. 385-7762.

2 DRESSERS, 2 DESKS, 3 night tables, stereo. one single bed. 477-6841.

GRANGE CHIROPRACTIC SINgle bed, mattress, frame, headboard. $75. 479-1356 after 6pm.

TYPEWRITER, UNDERWOOD, manual, excellent condition, $60. 386-6440.

DOUBLE BED (MAPLE), BOX spring and mattress. $250. Three large mature jade plants, $350. 656-5668

WE BUY AND SELL APPLIances. James Bay Appliance Repairs. 2626 Bridge Street, 383-4762. 9am-5pm.

4X8 POOL TABLE WITH ACcessories; 15 cu.ft. deepfreeze; single bed; drum set; patio set; three display tables. 477-0220.

100 MISCELLANEOUS FOR SALE

LIKE NEW, MINI MOTOR bike, Tecumseh, $195. Boy's Eliminator 3 speed, very good $45. 478-9109.

27 YARDS CARPET, STORM doors, sinks, tub enlosure, window with storm panels, 5'x10' arborite sheet, paint. 479-3742

RETAIL STORE FIXTURES for sale, glass counters, cash registers, clothes racks, etc. Inquire, 385-0510.

30" MOFFAT RANGE. 15 CUBIC foot MacDonald's Quick Save fridge. $350 or offers. 384-2740 after 5.

SWEDA CASH MACHIN, 8 Depts, 8 salesman, separate total and tax sales etc. in excellent condition, $685. 386-3711.

MOVING AND DEMO SALE, SKI equipment, potters wheel, fridge, oil furnace, water softener. 382-7366.

ROLL AWAY BED, BOYS skates Bauer size 4, 2 tricycles, hostess chair, boat scene picture, childs rocking chair. 477-0459.

WASHER, DRYER, FRIDGE, stove, ping pong table, double bed, fireplace set, plants. All in excellent condition. 477-6283

BLIND EARL
Royal Worcester 12" fruit bowl and candy dish. 592-0014 after 5pm.

67 VOLKSWAGEN, AS IS. $250. Hoover apartment sized washing machine, $80. Lewyt vacuum cleaner, $20. 386-6297

1979 STILH 041, 25" BAR, WRAP around grip, double dogs, new chain, excellent condition, $300. 656-6666, 656-4568.

ITEMS FOR SALE, CARPETing; fish tanks, 15 gallon and 20 gallon, completely equipped. 384-1525.

CUSTOM BUILT TRAILERS. Victoria Recycling Co. 2525 Bridge St, 384-6422 or 388-6275 pager 877 anytime.

FOSTER FREEZER, REtarder, 140 quart Hobart mixer, 160 loaf electric oven, donut fryer, etc. 746-6812.

BUILT—IN HOME VACUUM
2 horsepower unit, 25' hose, cleaning attachments, valves, $300. 478-4217.

15 CUBIC FOOT FREEZER, $200. 16' fiberglass boat with trailer. Yard sale, August 25-26. #1-879 Dunsmuir Rd. 382-9484.

ROYAL TYPEWRITER, MANual, full size, older model, good condition. $50. 656-5537 daytime Monday-Friday.

CHILDS DUFFLE COAT, SIZE 9, light brown, $25. Phone 598-5233.

POCKET WATCH COLLECtion, mostly American Railroad, sell separate or package deal. 595-2986 after 6pm.

MOVING—ASSORTED HOUSEhold items, small chesterfield and chair, plants, tv, glasses, dishes, etc. 386-7437, 1137 Hilda.

EUREKA VACUUM CLEANER with all attachments in perfect working order, $25. 598-5664 after 6pm.

18' 5TH WHEEL FLATDECK trailer, stake pockets, spare tire, never used. $2200. 478-0795, 592-6473.

MANS DIAMOND RING, SOLItary 1.08 carat certified, paid $7500, must sell for best offer over $5000. Call Mr. Zanker 385-3515.

CHINA FOR SALE
Fine bone china. Cups, sausers, plates, etc. 1283 Queensbury Ave.

PORTABLE SAUNA, NEAR new $150. Boy's 3 speed bike, $5 as is. Telescope 60mm refractor $60. 598-2764.

FOR SALE, ONE 8X7 ALUMInum garage door, complete with harness, 2 years old, $100. Phone 479-6896.

ONE ELNA AIR ELECTRONICS sewing machine. Brand new. Accessories included. Must sell. $900 or best offer. 385-1786

RAINWEAR- HELLY HANSEN, seamless for sailing etc. Fits small man/medium woman. New condition. 598-2475.

PROJECTOR TABLE AND screen; cat carrier; ice cream freezer; tool chest; chest of drawers; file binders; electric clock; fan. 595-4526.

SUPER STUDENT DESK
Double pedestal, 7 drawer, $150. Room dividers, red or blue, 3 only, $175. 479-8429 after 6.

CAMPER BOAT RACKS, $15; DInette suite, $75; kitchen suite, $40; light fixtures, $3-$5. 656-4984.

17 CU. FT. COLDSPOT FROST free refrigerator, harvest gold, 32" wide, 59" tall, $300. 478-6478.

CHEST OF DRAWERS AND dresser in limed oak finish, 2 white chrome kitchen chairs, 592-7064.

INCINERATOR BARRELS $7.50 delivered; screens, covers extra. Old barrels removed, extra. 479-4067 after 6, or before 8.

QUEEN SIZE BOX SPRING, beige drapes, 9' and 7'. White shelves, and tracks. Scuba fins. All 5 months old. 592-6202

SIX STERLING LARGE TEAspoons, Birk's Chantilly, $100. Six sterling coffee spoons, Birk's Louis XV, $75. 592-1978

WOULD THE GENTLEMAN who was collecting old clocks and came to 1060 Lodge. Call 382-9051.

CHESTERFIELD, CRIB, bunks, kitchen set, buggy, 10 speed, fish tank, b/w tv. 385-5492.

YAMATO GUITAR WITH CASE, $45. Childs bike seat, $30. Bass guitar, $75. All in excellent condition. 384-7050.

FRIDGE AND 30" RANGE, harvest gold. Portable washer and dryer, avocado. Offers. 598-1167.

8½' 4-CUSHION CHESTERfield, excellent condition, $175. Inglis Superb dishwasher, very good condition, $175. 477-2296.

DISHWASHER, DESK, CHESterfield and chair, typewriter, dresser and bureau, plus miscellaneous items. 385-9377 or 478-1943.

SEARS STEREO, $100, GOOD condition. Kenmore spin dryer, good condition, $200. 385-9050 at 6.

LARGE STEEL STEAMER trunk, $10. Roll away cot, $30. 385-6661.

HOUSE PLANTS: PHILODENdron, Mexican Hat, Begonia, flowering Shamrock, 50¢ to $2.50. Recliner, $45. 598-4030.

LIGHT DUTY ALUMINUM ladder. Older Viking stove. 14" tire chains. No longer needed, make an offer. 382-5217

ADMIRAL TV, BLACK AND white, 20" console, used, working order. Panelling and plywood. 383-6637.

9" BLACK & DECKER RADIAL arm saw, $200. 479-4302.

CANNING SEALERS, PINTS, quarts and 2 quarts. 477-3181.

40 YARDS ORANGE SHAG, $60. 386-3189

BROTHER 820 KNITTING MAchine. 478-7658.

TWIN TUB PORTABLE WASHing machine, $50. 652-3375.

FRIDGE, GOOD WORKING condition, $40. 479-2573.

GLASS SHOWCASE 6', $150 OR make offer. 388-5430.

WASHER AND DRYER, 1½ yrs. old, $200 each. 382-2462.

KENMORE APARTMENT washer, $100. Phone 595-7717.

USED RED BRICKS FOR SALE. Phone 595-0875.

SET OF NEW HENRY TAYLOR wood carving tools. 598-7570.

13 CUBIC FOOT FRIDGE, large freezer compartment, automatic defrost. 477-1926.

USED FRIGIDAIRE WASHER, $150. 477-6804

BURL CLOCKS, TABLE AND macrame hangers. Phone 479-3273.

100 MISCELLANEOUS FOR SALE

16 HP SEARS TRACTOR, SELF starter and lights, as new. 4060 Braefoot.

RUSSIAN MARMOT COAT, full length, size 12-14, best offer. 595-8052.

MORE THAN $100 SAVINGS ON nearly new 30" almond Moffat range, $287 firm. 479-6859.

SCULPTURED, MOSS GREEN carpet with rubber cushion underlay. 12 X 12. $90. 592-2065.

CONVERTIBLE BUGGY, GOOD condition. Phone after 10 am, 386-0077

SCHOOL BLAZER, SIZE 11, Norfolk House. Duffle coat, size 13. 477-6649

SINGER FASHION MATE SEWing machine, very good condition. $65. 595-4060.

GE WASHER AND DRYER, good working condition, $250. 479-0788.

KENMORE SEWING MACHINE Deluxe model, as new condition, $250. 382-2465.

B&H CLARINET, EXCELLENT condition, cost $250, asking $130. Phone 477-6431.

HOOVER WASHER/SPIN dryer, like new. Asking $50. 386-1188

DYED MUSKRAT COAT, SIZE 16-18. Appraised $1100, selling $825. Open to offers. 383-9832.

17" HEAVY DUTY ATCO LAWNmower, very good condition, offers on $385. 478-4750.

SALE. INSIDE WOOD COAL garbage burner. Also wood molding. 478-3798

BURPEE CAN SEALER, SUITable for fish canning, etc. 592-3362.

SINGLE BED, GOOD CONDItion. 381-6139.

GE PORTABLE DISHWASHER, good condition, $150. 478-9953

BEAUTY SALON DRYERS AND chairs, etc. for sale. 479-9244.

SWIMMING POOL LADDER for 4' pool, new, $95. Phone 652-1831, 652-1283

MISC. CLOTHING FOR SALE, very reasonable. 652-3357.

NEW SMOOTH 16"X12" CONcrete slabs 90¢ delivered, 592-7068.

LACE WEDDING GOWN, SIZE 12, traditional, with train, 592-9633.

RIDE-EM ELECTRIC AND GAS mower, 592-2142

NEW AND USED PLUMBING fixtures. 383-2678 after 6 pm.

CORNER CHINA CABINET, walnut, as new, $270. Coffee table set, $30. Guitar amplifier, $30. Miscellaneous household items. 656-6088

WRINGER WASHER, $75. 383-6835 after 12 noon

WRINGER WASHER, GOOD condition. $60. 598-2517

SEARS KENMORE DISHWASHer, $250. 478-0966 or 478-9246.

101 CHILDREN'S MISCELLANEOUS

ROUND-A-BOUT
Children's Clothes

Taking school uniforms and dance shoes. 1005 View, Tues-Sat, 10-5 p.m. 385-6552

CHILDREN'S PLAY TABLE and 2 chairs $12, puppet theatre $10, sink and stove unit $10, all wooden. Small bicycle $5. Training wheels new $5. 2 brown duffle coats size 6, $20 each. 595-4136.

TWIN CLUB'S, GOOD USED clothing and equipment. 4069 Cedar Hill X Rd. (off Borden) Saturday August 25, 10 am.-1 pm. 479-0114.

PLAYPEN, STROLLER, WALKer, carbed, highchair and carseat. 652-9346.

CRIB AND MATTRESS, AND playpen, good condition. Phone 592-0559.

BOY'S GREEN BLAZER, $25. Duffle coat, $40. Grey flannels, $12. Navy raincoat, lined, $17.50. Good condition. 592-1034.

NEARLY NEW LARGE MESH playpen, $35 and car bed, $17. 656-6588.

PETERSON CAR SEAT, $20. Child's tote and push chair, free. 658-5101.

ONE TRICYCLE, LIKE NEW, $17. One metal teeter-totter, $10. 385-7097

FOLDING MESH PLAYPEN, used one week, $20. 388-7966.

2 BABY CARRIAGES, $20 EACH. Crib toy. Good condition. 598-6331.

103 MISCELLANEOUS WANTED

AUCTIONS
EVERY TUESDAY

APPRAISALS

FOR PROBATE INSURANCE AND SALE PURPOSES

386-3308

LUNDS

THE AUCTIONEERS AND APPRAISERS FOR VICTORIA AND VANCOUVER ISLAND

THE SALVATION army needs your re-usable clothing, furniture and household goods. "Help us to help others." Family Thrift Stores. Victoria, Sidney and Langford. For pickup — 386-3295.

CASH

Vintage clothing, furs to 1950, Linen, costume jewelry, china, glass, collectibles. Small unique or antique furniture, prints, brass, etc. 11 to 5 384-4547, after 6pm 385-9878, 577 Johnson St.
THE BAY WINDOW

103 MISCELLANEOUS WANTED

I NEED ANTIQUES AND COLlectibles, wood furniture, crocks, old wood tools, Doulton figurines and jugs etc. Old trunks, Indian baskets, oil lamps, old tins, china, plus any interesting collectible. Fair price paid by reputible dealer, 479-2684.

CASH FOR SCRAP

We buy re-cyclable scrap metal, industrial and domestic.
CLEANSTEEL PRODUCTS LTD.
343 Tyee Road, 384-4161.

GUNS NEEDED!

Good used hunting rifles and shotguns.
International Knives Ltd.
576 Yates St. 383-2422
(across from the Post Office)

CASH FOR SCRAP

We weigh and pay at your home or plant. Free removal of scrap cars. 384-6422, 388-6275 pager 877 anytime. Victoria Recycling Co, 2525 Bridge Street.

WANTED 1 OR 2 TICKETS TO Abba, September 15th. 479-4165.

LARGE TENT WITH LOTS OF fly screen. 479-5314.

WANTED-USED HAND MOWER in good condition. 592-1861.

BUYING COCA COLA AND ADvertising items. 592-0938.

103 MISCELLANEOUS WANTED

CASH

Used colour TV's needed desperately for resale — We buy for cash. Call 381-5622 for estimate. Homark Sales Ltd.

WE BUY REFRIGERATORS, freezers, automatic washers, dryers, ranges, dishwashers, vacuums, colour TV's, microwaves, furniture. Phoenix Appliances, 384-0423. Mornings best

BEER BOTTLES

and cans 60¢ doz. Old car batteries, radiators, copper, brass, lead etc. 526 David, 383-1328, 8-4.

RANGES LESS THAN 12 YEARS old, Kenmore, Inglis, Whirlpool, Speed Queen, Simplicity washers, almost any make dryer, working or not. 478-6000, 478-5449.

WANTED: CORONATION plates or Crown china, Victoria, George V and VI plus Edward VIII. Also want Charles Dickens character plates. 598-2327.

WANTED: FISHER PRICE large toys; re: Sesame Street Clubhouse, Lift and Load, trucks, etc. Also childs record player and indoor slide. 592-0713.

WANTED-FRIDGE AND 30" stove, prefer harvest gold, also washer and dryer, must be good condition, not required until Sept. 30. Victoria 721-5278.

DIAMONDS WANTED
Cash for your diamonds and rings in any condition. Universal Trading, 584 Johnson, 383-9512.

FRENCH DOOR, OAK FLOORing, air tight heater, used tile, countertop range and oven. 386-7188.

CASH. FOR WOOL SWEATERS, quilts, drapes, older jackets, "knicknacks". 386-3249

LARGE WOOD DININGROOM suite, prefer antique, also antique china cabinet. Antique display cabinet. 479-2684.

SMALL CEMENT MIXER without motor, must be in good condition and reasonable. 592-9603.

WANTED BY COLLECTOR, bird painting or drawing by A. Brooks and H. Monahan. Phone 598-3614 evenings.

SELL OLD BOOKS TO THE HAUNTED BOOKSHOP
382-1427

WANTED: ROYAL DOULTON figurines and Toby Jugs, copper and brass. 386-0911, 383-0405.

WANTED OLD CLOCKS, tools, old wooden rocker, any condition, 595-7640.

RECORDS: COLLECTOR wants 1950s hit parade, western. 474-1071 around 6.

FRIDGES, SQUARE CORnered, working or not. 478-6000, 478-5449.

CASH FOR MILITARY BADGES and medals. Colin McIntosh 479-2362.

MEDIUM SIZE UTILITY trailer, wheel barrow, and gardentools. 383-0983.

WANTED, SPODE CHINA, ROchingham pattern plates, cups, saucers, etc. 386-8370.

PORTUGUESE ESCUDOS
Wanted. Phone: 478-2057.

WOOD DINING ROOM SUITE and chrome kitchen suite wanted. 479-3231.

WANTED-OLD TOY TRAINS and accessories, electric or wind-up. 478-8279.

WANTED-SPACE TO STORE 45' boat for 7 months, Marigold area. 479-9541.

WANTED: DEEP FREEZE, fridge, stove, washer, dryer. 479-3231.

$22 CASH FOR YOUR FIVE BCRIC shares. Will pick up. 477-1660.

WANTED: PRESERVING jars-mayonnaise wide mouth. 382-9834.

6' PATIO SLIDING DOOR. 5X3 window. Alum. Stucco wire and paper. 478-9109.

EMPTY STEEL BARRELLS, 45 galloners, picked up, $2 each. 479-4067 after 6.

WANTED: CLIMBING SPURS, belt and rope and Husquarva 65 chainsaw, 479-5285.

WANTED-TABLE SAW, REAsonable price, kitchen cupboards. 382-1832.

OLD POSTCARDS AND GREETing cards purchased by private collector. 595-8845.

WANT SINGLE (TWIN) BEDroom suite, chesterfield, dining suite, coffee end tables. 383-5524.

FRIDGES AND FREEZERS bought. 383-7213. All Temp.

WISH TO PURCHASE OLD OR antique furniture. 478-2556.

CASH FOR YOUR BCRIC shares. I will pick up. 382-1239.

TOP PRICES FOR OLD POSTcards. 595-7567 or 383-8311.

WANTED: HEAVY DRAPES for large windows. 382-1139

WANTED: WEATHER BALLON or ballon of similar size. 383-1078, 386-0293

WANTED: WOOD COOK stove. 478-5477.

WANTED: LARGE CHEST deep freeze. 386-0316.

105 GARAGE SALES

GARAGE SALE
SATURDAY
4325 DIEPPE RD
(Near Quadra/Pat Bay Hwy)

Dining room table (8 chairs). 16 cu.ft. freezer. 3M copy machine. Pet cages. 14" winter tires and wheels. Lamps. Coffee maker. Books (children and adults). Electric tooth brush. Many other items.

SATURDAY 10-3; WEATHER permitting. Coffee tables, electric broom, dress form, collectible and newer tools, very old trunk, old hand sewing machine, 8-track tapes, b&w televisions, 3-speed bike, drapes, old trailer and photography magazines, miscellaneous fishing equipment, and many other items. No presales. 1738 Green Oak Terrace (off Rockland).

CHESTERFIELD, CHAIR. Radio, record player. Several chests-of-drawers. Beds. Rugs. Sewing machine. Child's games and skates. Miscellaneous household items. Rover car parts. Saturday. 11 til 5. 2425 Dryfe St.

BASEMENT SALE: STOVE, lighting fixtures, (fluorescent and track), bathroom sink, toilet and plumbing fixtures, louvered swing doors, cupboards, records. Saturday August 25th from 9:30 am. 4015 Zinnia Road.

GARAGE SALE, MARINE equipment, household items, odds and ends. 9am-4pm, Saturday, 25th August at 2518 Avebury Ave. off Bay Street. No Early Birds.

MOVING OUT OF HOME
Garage Sale- Saturday, 10am-6pm, many miscellaneous items. Some furniture. 1155 Vista Heights, corner of Blackwood and Vista.

GOOD CLOTHING, SUEDE AND leather coats, new and used household items, furniture and lots more. Everything in excellent condition. Sat. and Sun. 11-5. 1914 Lulie St. Oak Bay. 598-6758.

GARAGE SALE SAT. AUG. 26th. 10-4 pm. 4358 Shelbourne. Lamps, vacuum cleaners, paddles, oars, music stand, door chimes, flood light, pictures and misc. items.

APARTMENT SALE. OPEN house, Friday, Saturday, 6-8 pm. Sunday 10-2. All contents must go, including chrome suite, dressers, beds, stereos, vacuums, etc. 104-2639 Fifth Street. 385-0382

105 GARAGE SALES

FIRST SALE. THINGS AND Stuff. Accumulated over the years. Collectables, contemptables, junque, antiques (?) Duplicates, relics, many bargains, rotary power mower, aluminum windows, lamps, luggage, records, books, bric-a-brac treasures. 1780 Cedar Hill Crossroad. Saturday, Sunday 9:00 am to 3:00 pm. No early birds. No cheques under one thousand dollars.

GARAGE SALE, 8AM FRIDAY and Saturday. Sewing machine, wood playpen, ladies bike, cartop carrier, chest of drawers, wringer washer, table and chairs, 30" electric range, tricycle, wood door and frame, push lawnmower, electric range with oil heater attached, gas lawnmower, hundreds of other articles too numerous to mention. 1427 Denman

GARAGE AND BASEMENT Sale Sat. 10-4 pm. South end Arbutus to Sherwood to 2586 Macdonald Dr. Moffat stove with rotisserie, Frigidaire fridge, kitchenaid portable dishwasher, Singer sewing machine in walnut table, chests of drawers, sofa, tools, books, original Franklin stove, misc. odds and ends.

NEIGHBOURHOOD YARD sale, Saturday 9-5. Chesterfield; beds; commercial Speed Queen washer; household items; tools; electrical appliances; size 10 Cork boots; plus good clothing: mens size shirts 16-34, womens sizes 5-7 and 10-12; and miscellaneous galour. 1640 Bay St. 595-2487.

WE'RE NOT MOVING
THIS STUFF AGAIN!
Saturday, 9 am, 5034 Rocky Point Rd. Model T axle, rims, tires. 14' runabout, 50 HP Merc, as is. Windows, doors, tires, rims. Bed, highchair, toys, clothes, books. Miscellaneous items from house, shed, yard.

QUIVER PLACE, 10 FAMILY Garage Sale. Floor polisher, rumpus bar, stove, freezer, small electric appliances, combination console, kitchenware, furniture, steam curlers, clothing, linen, toys, much more. Sign on Cedar Hill Road behind K-Mart, August 25th and 26th, 10am.

SUNDAY, AUGUST 26TH, 9 AM-5 pm. Solid maple desk. Lamps. Swedish steel fire screen and tools. Vacuum cleaner. 10'x12' carpet. 6'x15" Scooby Do swimming pool. Child's bicycle. Desk. Fisher Price toys. Much more. 1743 Tiffin Pl near Torquay Elementary School. (off Trembley).

BED COUCH, TEAK GOLD vinyl chair, push mower, edger, doors, wooden windows, large bathroom basin with chrome taps, barbecue, glassware, china, collectibles, suitcase, household plants, shrubs, record player, more. 1330 Blueridge (off Holland Ave.)

DOUBLE BED AND DRESSER, old cedar chest, antique radio, large table, pipe vice, garden tools, chairs, propane stove. Extra large 4" vice, tools, crocks, pots and pans, 2x4 to 2x12, leather couch, 2 sheets 3/8 plywood, bucktails. 2560 Prior. Sat. Sun. 8-2pm.

JUMBO GARAGE SALE, HUGE variety of tools, furniture, antiques and household items. Starts Saturday August 25th until everything goes. Come rain or shine, all inside. 9989 Fifth Street, Sidney, 656-4334.

FIRST COME FIRST SERVED for bargains! Moving. Rattan couch, chairs, hideabed, desks, two bikes, plants, and much more. Off Blair Street. Near K-Mart. 8-4061 Larchwood Drive. Saturday 9 am

NEIGHBOURHOOD GARAGE Sale. Marine supplies, appliances, clothing, canning jars, and much more. Saturday and Sunday, 9-4, 1629 Pembroke Street (no pre-sale).

SAT. AUG. 25TH, 7:30-3 PM. 1817 Penshurst (off Tyndall at Hillcrest). Canning jars, Nancy Drew books, good pocket books, girls hand knitted sweaters, microscope, beds and misc.

GARAGE SALE: OIL STOVE $85; incinerator $4.95; planter $3; leather chair $20; Fleetwood TV $50; plate glass windows; bannister; frig $45; stair carpet $100; plants. 1618 Richmond.

FOUR FAMILY SUPER BACKyard sale. Saturday and Sunday, 10-4. 1360 McNair, 2 blocks south of Finlayson off Cook. Many quality household items and clothing. Don't miss this one.

APARTMENT SALE
Moving, must sell, 3 rooms of furniture and miscellaneous items. Stereo, TV, chesterfield etc. 205-1023 Esquimalt Rd. 12noon-7pm Sat-Sun. 382-3127

SIDNEY SILVER THREADS announces their annual nearly new and garage sale at 10030 Resthaven Dr., Friday, Aug. 31st at 1:00 p.m.

MOVING SALE, 2 DINING-room suites, chairs, etc. Some antiques. 8021 Galbraith Close (Saanichton). 652-3868. Friday August 24th 7-9pm. Sat. 9-2pm.

TWO-FAMILY GARAGE SALE Saturday, August 25, 10-3. Oil stove, used bricks, highchair, furniture and much more. 3162 Somerset Street.

WE ARE MOVING. BABY things. Resin casting, moulds, and supplies. Desk. Beds. Chairs. Nails. Odds and Ends. 2630 Victor. 9 am Saturday, August 25th.

SATURDAY, 9 AM TO 1 PM. Boys 10-speed, chesterfield suite, carpets, apartment size washer and assorted household items. 640 Wilson Street.

YARD SALE, 10 TIL 4 SATURday. Oak bed ends, sewing machines, table and chairs, curtains, china, mirrors, wood tables, misc. 180 Kamploops.

BACKYARD SALE, OR IF RAIN in garage, 2833 Scott Street, Sunday 11-4. Household items, baby needs, playpen, etc. clothing and furniture.

MOVING SALE. SMALL TABLE and chairs, garden tools, dishes, miscellaneous ornaments, etc. From 10-4, Saturday and Sunday. 974 Victoria Ave.

BASEMENT SALE. REAR, 1745 Bank Street. Saturday August 25. 9-4 pm. Exercise bike, new. Cortina gas tank. Miscellaneous. 595-4405

GARAGE SALE, SATURDAY, August 25th, 11-3, 2761 Dewdney Ave. Tricycle, Fisher-Price items, carseat, shower doors, etc.

GARAGE SALE, SUNDAY 1-3. Stereo cassette and speakers, Olympus motor drive, misc. household and automotive items. 3980 Century Road.

PORCH SALE. SUNDAY, 10-2. 1111 McKenzie Street (Fairfield). Electric range, toys, miscellaneous. No early birds.

OAK BAY. MOVING SALE. Large assortment. Saturday and Sunday. 10 am to 7 pm. 2770 Heron St off Estevan Shopping district.

GARAGE AND BASEMENT Sale. August 25, 26, 27. 9 am-9 pm. 2505 Cotswold, off Uplands Road. 592-2142

BASEMENT SALE. 19 COOK ST around the back. Sunday, August 26th, 10 til 4.

1038 QUEENS AVE. HOUSEhold articles, auto parts and misc. 10am-2pm, Saturday.

GOOD UPRIGHT FREEZER, 6cf, $95; Melmac dinner set/8, $20. 478-2681.

LIVING ROOM, KITCHEN FURniture, and miscellaneous for sale. 10-2 Sunday only. 1-1116 Collinson Street

LARGE GARAGE SALE, SATurday 8-all day. 3251 Wicklow. 382-2462

MOVING. BOOKS, ENCYCLOpedias, etc. See furniture and miscellaneous ads. 383-1419.

GARAGE SALE, MANY ITEMS cheaply priced. 424 Kipling, 10am-4pm.

CHESTERFIELD AND CHAIRS, lamps and carpet, #11-1480 Garnet Road, 721-3345.

NUMEROUS HOUSEHOLD ARticles and clothing. Sunday, 10 til 4. 876 Tolmie St., 384-3663.

MOVING SALE. 5131 SANTA Clara (above Elk Lake). Sunday, 10 til 2.

SATURDAY-SUNDAY FROM 2-4. 1540 Pear St. off Cedar Hill.

105 GARAGE SALES

NEIGHBOURHOOD GARAGE Sale, Sunday, 12-4, draperies, musical instruments, lawnmowers and variety of items. 4912 Cordova Bay Road.

MOVING SALE. POOL TABLE, furniture, etc. Sunday 1-4 pm. No pre-selling. Cash only. 3981 Cedarwood St

GARAGE SALE, SATURDAY August 25th, 9am-5:30pm. Potter's wheel, 8' boat, misc. 2514 Mill Hill Rd. (Langford).

3841 HOBBS, FRI. AND SAT. 10-2 pm. Books, plants, clothing, furniture, toys, special childrens table. No earlybirds.

2 FAMILY GARAGE SALE SAT. August 25th only. 947 Monterey Ave. No advanced sales.

FURNITURE, DRAPES, lamps, childrens coats, books, etc. 2300 Bowker Ave. Saturday, August 25. 10 am.

LARGE YARD SALE, WEATHer permitting, Saturday August 25th, 9am-4pm, 1523 Denman Street.

GARAGE SALE, TOOLS, clothes, bric a brac, etc. 3841 Douglas Street, 1 block north of Saanich Municipal Hall. 9-5.

FURNITURE, MEN'S SIZE 40 and young man's clothing, misc. August 25th and 26th. 10-4pm. 970 Nicholson St.

SATURDAY AUGUST 23RD, 10-3pm. 316 Arnold ave. Just off Fairfield Rd. by Ross Bay Cemetary.

GARAGE SALE, 3463 HENDERson Rd. Lots of furniture, kitchenware and other stuff. Saturday-Sunday, 9-6.

SUNDAY-SIDNEY, 10-4. Child's western saddle, etc. 1460 Munro Rd. Turn at Patricia Bay Store on North Saanich.

109 MISCELLANEOUS TO RENT

TYPEWRITERS
Student rentals, manual $12 per month, electric, $30 per month. City Office Equipment, 386-8396.

CAMOSUN FURNITURE RENTAL
MONTH TO MONTH
833 YATES ST. 383-3655

112 WANTED TO RENT, MISCELLANEOUS

OFFICE SPACE REQUIRED for 2 person Geological firm; receptionist and part time secretarial services also required. Mr. M. Walmsley, 386-1114.

URGENTLY REQUIRED, REhearsal space for musicians. Reasonably priced. 479-5446, between 5-7.

115 SWAPS

1965 MERCURY- POWER steering, power brakes, radio, radials. Good running condition. For motorcycle. 656-3860.

FEMALE MOULD SET, HULL and deck, $2500 or will trade for Good 1 ton truck. Ph 642-4101 evenings.

SWAP PLOWER-CULTIVATOR for 12' Aluminum boat or bigger. 478-0669

1969 CHEV. IMPALLA CAR FOR farm tractor. 112-245-3360.

116 COINS and STAMPS

We are now accepting consignments for our next Stamp Auction to be held Sept. 11, 1979.

LUNDS

926 FORT 386-3308

COIN & STAMP SHOW
Sept. 21,22,23rd. TALLY HO Travel Lodge. 3920 Douglas St. Victoria.

WANTED CANADIAN SILVER coins, 1966 and back. Also, US silver coins, 1964 and back, paying highest prices. Also, buying 1967-68 silver coins. 478-8580.

117 ANTIQUES and ARTS

ANTIQUE
AUCTION
OCTOBER '79

We are now accepting consignments for this sale. Please contact:
JOHN BOYLE 386-3308
for the appraisal of your items.

LUNDS

INLAID MAHOGANY WARDrobe, dresser, vanity, bevelled mirrors, $695; oak desk, $225; Satin drapes, $150; Nippon urn, $30; tea service, $10; Victorian columns, capitals, bases, $250; Victorian mantel, $275; four stained glass windows, $500. 383-9832.

WANTED PAINTINGS BY IMportant Canadian artists: Davie Milne, Emily Carr, W. J. Phillips, Group of Seven, etc. Contemporary artists: Shadbolt, Maxwell Bates, Jack Bush, Borduas, etc. As well as works by well known European artists. Kyle's Gallery, 1545 Fort St., 592-2211.

HIGHEST PRICES paid for quality antique furniture, clocks, rugs, etc. D. Robinson, 1019 Fort, 384-6425.

WANTED
Quality antiques, art objects, including furniture, crystal, art glass, paintings, silver, Oriental carpets, porcelain figurines. Will consider estates, collections, single items. 388-7553, 384-3670

FORD BRASS RAD. $150, 1916 Studebaker Big Six Touring unrestored $1500, sewing machine $100, pair of leaded glass windows 21"x35" $125, also semi circle leaded glass window $75. 598-3198.

ENGLISH 2 PIECE OAK CHEST with 2 oval bevelled mirrors, $200. Unusual wicker chaise lounge, $300. 479-3401.

COCA-GLA AND ALL KINDS OF advertising collectibles wanted! Tom, Box 3176 Vancouver, V6B3X6

VICTORIAN LOVESEAT. 1930 overstuffed couch and chair. Queen Anne style highboy and bedside table. 385-0147.

CASH FOR SAMURAI SWORD, wanted for collection, authentic and good condition. 658-8493, 478-9123 ask for Doug.

ENGLISH 2 PIECE OAK CHEST with 2 oval bevelled mirrors, $200. Unusual wicker chaise lounge, $300. 479-3401.

SHIPS CHRONOMETER, Hamilton, model 22. Wood cased, gimble mounted. 595-2986 after 6 pm.

POCKET WATCH COLLECtion, mostly American Railroad, sell separate or package deal. 595-2986 after 6 pm.

LARGE BLACK BEARHEAD mounted on rustic fir burl. Red cedar burl coffee table. 656-2632.

1938 ROGERS RADIO, $60. 1954 RCA Victor 7 band radio, $35. Both as is. 385-6307.

FURNITURE REPAIRED. ANtiques our specialty. Phone 478-2539.

WE BUY SMALL ANTIQUES including furniture.
Waller Antiques, 388-6116.

ENGLISH JACOBEAN DINING room suite, 9-piece, excellent condition. 652-2984.

WANTED: BOOKS BY Charles Dickens, Oxford India papers edition. 595-7582.

SOLID OAK 1-DRAWER HALL table, 30x20x30, $125. 598-4752.

ANTIQUE FERN STAND, wood basket style. Asking $225. 479-2669

117 ANTIQUES and ARTS

CANADIANA PINE FURNIture including harvest table, dry sinks, dough box, side table, dresser, mirrors, assorted chairs, blanket box. Days 112-683-7454. Eves. 112-736-7169 (Vancouver).

ENGLISH DISTRESSED OAK reproduction antique refectory table, 6 chairs, 2 armchairs, buffet and welsh dresser, offers on replacement value $5700. Childs brass bed, offers on $250. 598-7273.

MOVING MUST SELL, DRAStic reductions, Early Victorian Sofa (Green Button Back Brocade, $675) Perfect condition. 45 pce complete Bavarian Dinner Set, ½ price, $200. Phone 384-6416.

WANTED: VINTAGE MAchinery and tools for display at Luxton Fair, Sept 15-16. For info Phone, 478-9246, 478-2759 or 478-0966.

ESTATE SALE AT
ATTICA
720 Market St

ANTIQUE WIRE BACK CHAIR, gold velvet, excellent condition, $300. 477-2528.

GRANDFATHER CLOCK, ENGlish, excellent working condition, $825. 382-2030.

TEN CROWN WORGESTER fruit plates, 150 yrs. old or older, $500 or offers. 112-743-9449.

WISH TO PURCHASE OLD OR antique furniture. 478-2556.

COLLECTORS-HAIDA ARGElite pole, 12", carved early 50's. 478-4557.

EARLY 19TH CENTURY MAhogany sideboard. 478-5609.

120 GARDEN SUPPLIES

Fertilizer

SAANWOOD FARMS LTD.
Cow manure. 652-2026 or 652-1743. No Sunday calls please.

STRAIGHT OLD COW MAnure, 4 yds. $37. 7 yds. $51. Bag $2.25. 595-0773.

Greenhouse

B.C. GREENHOUSE BUILDers, quality aluminum/glass greenhouses. See our greenhouses displayed at the Elk Lake Garden Center and the PNE. For information and brochures, 385-2841.

Plowing, Rotovating and Cultivating

DON'S TRACTOR SERVICE
477-3913
We rotovate, plow, cut grass and brush; also loading and hauling.

4 BROTHERS — ALL AREAS
Hand Tillers, Tractors
479-6112.

TED'S TRACTOR SERVICE. Rotovating, plowing, hay cutting, leveling, 478-4059.

ED'S TRACTOR SERVICE. ROtovating, levelling. Yards and gardens. 479-2204.

Seeds, Bulbs, Plants Trees and Shrubs

PERENIALS FOR SALE, MANY varieties. 479-2202.

Tools and Supplies

KUBOTA TRACTORS

NEW AND USED
4 Wheel Drive Diesel Tractors
Rotovators, Mowers, etc.

4650 Trans-Canada Highway
4 miles south of Duncan
Open 6 days — 8 to 6
748-2809

Top Soil, Rocks and Fill

GRAVEL MART

Is Open
EVENINGS & WEEKENDS

"Pickups & Trailers Loaded"
Corner Fowler & Cordova Bay
TRIO READY MIX LTD.

SCREENED
TOP SOIL
Only $5.70 per metric ton
Plus Delivery
Trio Ready Mix, 658-5235

SCREENED TOP SOIL WITH manure and sand, $10 per yard, delivery extra. Sterilized potting soil by bag. E. Nixon Ltd. Office 385-4431; Yard 478-0511; Nights 479-1937.

NO. 1 PEAT SOIL OR MIXED peat and sand, 10-20 yards loads, $8-$9 per yard delivered in Victoria. 743-2467.

WEED FREE VIRGIN SOIL
Black, shredded and usual excellent quality. For fast delivery. Call A-1, 383-1532.

NO. 1 SCREENED TOPSOIL mixed with sand and manure, 14 yrds. $125; 7 yrds. $70. Sell pickup load, $9 yard. 478-3322.

FREE FILL, DELIVERY charge only, topsoil, fill sand and blasted rock. Reasonable. 658-5172, 658-8921, 479-1582.

BY SACK WEED FREE GOOD black soil, 382-2843, 7 days a week. We deliver.

SAND, GRAVEL, DRAIN AND crushed rock, 1 to 6 yard loads. 658-5406.

#1 SCREENED BLACK LOAM, 4 yds $44, 7 yds $65, bag $2.25. 595-8129.

TOPSOIL, 6 YARDS, $65. FREE Delivery. 478-8467.

#1 CLEAN TOPSOIL FOR sale. Also free clean fill. 382-5074

125 PETS and SUPPLIES

PUREBRED ENGLISH SETter pups. Ble Belton, excellent field dogs, very good pets. 6 wks. Shots. $100 each. Phone and leave name and number. 335-0124 or write A. Mitchell, East Rd., Denman Island, B.C. V0R1T0

IF WE CAN'T TRAIN YOUR dog, no one can, so if you want to have your dog trained and be proud of him phone Ray Boyle at the Bionic Dogs School. Guaranteed on paper. 385-8209.

1 SPITZ CROSS, 2 DOBERMANS, 2 St. Bernards, 1 Labrador, 2 Husky Labrador crosses, 1 Corgie cross, 1 German Shepherd, 2 terrier crosses, 1 terrier Airedale cross, pets and kittens, 479-5868.

1 SPITZ CROSS, 2 DOBERMANS, 2 St. Bernards, 1 Labrador, 2 Husky Labrador crosses, 1 Corgie cross, 1 German Shepherd, 2 terrier crosses, 1 terrier Airedale cross, pets and kittens, 479-5868.

BEAUTIFUL BLACK MALE Terri-poo, 3 months old, has all shots, loves people and needs a good home, phone before 4:30 477-1553.

16 MONTH IRISH SETTER-GOLden lab cross for give away to responsible, affectionate home. Future owner must have large property. 598-6683.

DOG OBEDIENCE CLASSES. Commencing September 6th at Sanscha Hall. All levels of obedience taught. For registration phone 656-1938.

GOLDEN RETRIEVER PUPpies, champion English bloodline. Registered, show quality. Immunized. Ready end August. 479-4028

URGENT, GOOD COUNTRY home needed for beautiful abandoned honey colour Lab-Retriever. 3 months old. Excellent nature. 478-5468 or 388-6521

COMPLETE SALTWATER aquarium with all accessories. Was $1400. Sacrifice $600 firm. 381-6210, after 6 pm.

125 PETS and SUPPLIES

GERMAN SHEPHERD, FEmale, 2 years, registered, good disposition. Loves children. Moving to an apartment. 474-2883 after 5

PUREBRED DOBERMAN PUPpies. Quality off Island stock. All red and tan litter. $125. 385-5192, 382-1520.

REGISTERED AFGHAN PUPS, show and pet homes. Serious inquiries ONLY. After 5 pm. 479-4002.

TO GIVE AWAY, ONE 5 MONTH old kitten. Part Manx, part Siamese. Affectionate. Phone after 6, 595-2683

3 MONTH OLD MALE KITTEN, box trained, good with dogs. Needs caring home. 385-1169 between 12-7.

NORWEGIAN ELKHOUND pups. Born June 24, three females, two males. No papers. $75. Call after 5pm. 112-245-8078.

RABBIT HUTCHES WITH stands, $15 each. Feeders and waterers also available. 112-743-5810 after 5:30 weekdays.

FOUR AQUARIUMS, TWO WITH stands. One young budgie. 656-4359 or 656-3187.

REGISTERED GERMAN SHEPherd male, 9-months, handsomely marked, excellent disposition. $200 to select family. 477-9185.

FREE BLACK AND WHITE girl kitten badly needs home, or gets chloroformed. Please phone Bobby. 656-7006 or 656-4996

MALE KITTENS, FREE, 7 toed, very attractive, trained. 382-8950.

BEFORE BUYING A PUPPY call Victoria City Kennel Club "Watchdog" for advice. 474-1484.

BABY COCKATIELS MAKE AFfectionate pets, from healthy stock. 642-4393. $40.00.

BEAUTIFUL IRISH SETTER pups for sale, registered, reasonably priced. 592-1966.

REGISTERED TOY POODLES and registered blue-silver female Afghan. 112-743-5380.

BABY COCKATIELS, GREY and other colors. Baby Budgies, Green only. 477-9982

FREE KITTENS TO GOOD home, days 385-3641, evenings 652-4615.

DOBERMAN PUPS FOR SALE. Temperment guarantee, registered, phone 385-8209.

BEAUTIFUL HEALTHY KITten, Greater Victoria Animal's Crusaders, 652-4305.

8 WEEK OLD FREE BLACK fluffy kittens, 2 male, 1 female, trained, 592-3205.

BEAUTIFUL BURMESE KITtens, really affectionate, litter trained $80. 478-3886.

29 GALLON TANK, STAND, ALL accessories. Approximately 25-30 fish. Asking $150. 478-7571.

PUREBRED ENGLISH Springer Spaniel pups, liver and white, shots included. 382-5878.

TWO BEAUTIFULLY MARKED Silver Tabby kittens. Perfect M on forehead, 595-4238.

REGISTERED NORWEGIAN Elkhound, 4 year old female. Contact Wes, 595-4343

ADORABLE FLUFFY KITtens, 6 weeks old, trained. 386-0107.

BLACK LABRADOR RETRIEVers, championship blood lines, 2 male only. 112-743-2905.

JACK RUSSELL PUPPY, FEmale, unusual breed of small terrier. Ready now. 479-4028

WANTED: A HOME FOR JASper a 1 year old male cat. Moving to Toronto. Call 383-0357.

TWO CALICO KITTENS, WELLtrained. 386-2695, 314 Chester Avenue.

50 GALLON AQUARIUM, DOUble flourescent light, plus stand and accessories, $110. 477-1214

TERRIPOO, 4 MONTHS OLD, male, black, smart, affectionate, $30. 595-3085.

SHELTIE PUP, MALE, 3 months old, sable markings, all shots given. 656-1794.

TWO YOUNG MALE POODLES need homes. 478-4951.

ADORABLE 3-MONTH SHEPherd Lab, female, very affectionate, $20. 595-7919.

MANX PURE WHITE MALE, $45. Phone 642-3290.

FREE KITTENS, FEMALE, 6 weeks, 658-8607.

PUPPIES. MEDIUM SIZE LAB Malamut cross. Male and female, 385-9166.

KITTENS FREE TO GOOD homes. 477-5645.

LARGE DOGHOUSE, INSULATed, 478-2740.

TWO SPECIAL CHOCOLATE skunks, descented, special $100 each. 642-5131.

PUREBRED IRISH SETTER pups, $100 each. 478-6682.

CINNAMON COCKATIELS. 478-7036. Langford.

3 RABBITS, PEN, STAND TYPE hutch, $25. 595-7919.

127 CHICKS, POULTRY HATCHING EGGS SUPPLIES

HOMES WANTED FOR TWO young handsome Bantam roosters. Phone 652-4758.

SILKY BANTAMS
384-0790

128 LIVESTOCK SUPPLIES AND EVENTS

JOHN MacNUTT
TRUCKING
SAWDUST—SHAVINGS
HOGFUEL
Large or Small Loads
479-6560 479-1908

BROWN SWISS MILK COW, brown Swiss type heifer. 656-4296.

GREY MARE, 12.3HH, schooled English, jumps well, 652-5629.

ONE MILKING GOAT, SAANen, 10 litres per day and two female kids, 6 weeks, $150. 112-743-4404.

HEREFORD BULL, 18 months, proven, $800. Phone 656-6949

YEARLING ANGLO ARAB colt, also yearling ½ Arab Filly. Duncan 746-7764.

NANNY GOAT, DUE NOVEMber, good milker, 6 years old. $95. 479-1942

FEED POTATOES, $25 TON. 652-1582, 6858 Pat Bay Highway.

TWO PUREBRED POLLED Herefords, with calves. 652-3230

SAANEN DOE, 2 YEARS OLD, to good home, $50. 479-0691.

SOUTHDOWN EWE AND March ewe lamb. 658-8347.

WANTED-HERMES TYPE SADdle. 658-5165 or 656-3427.

WEANERS
6 weeks, $45 each. 479-6830.

7'2 HEIGTH TANDEM HORSE trailer, $900. Phone 112-758-1328 or 112-245-2550.

WEANER PIGS, 10 WEEKS old, $60. 477-8142.

16" PONY CLUB SADDLE, EXcellent condition, 652-5629.

OLD GROWTH SPLIT CEDAR, posts, rails, fencing. 642-5972

FEEDER PIGS, YORKSHIRE Land Race cross, $45. 478-8819.

4 YEAR OLD MILKING GOAT, 5 month old Doe. 479-9584.

2 SUFFOLK EWES FOR SALE. Phone 642-5461.

128 LIVESTOCK SUPPLIES AND EVENTS

MANDER
TRUCKING LTD.
SAWDUST
SHAVINGS
CEDAR HOG FUEL
385-3041
After 6, 477-5053, 479-7629

WHY NOT PURCHASE ONE bred Charolais cow from our outstanding Island herd and raise up to 1500 lbs. of best beef in 135 days. Docile and easy calving. Excellent buy back proposition. See our display at the Saanichton Fair. 656-5411.

25 EXCELLENT QUALITY SUFfolk ewes, sired by top quality registered Suffolk ram, 1-6yrs. bred for size, quality, prolificy, majority twinners, $125 each/or best offer on herd. 246-3800, Crofton.

WANTED THOROUGHBREDCross, jumping experience, 15.2 and over. Also young Childs pony, Narrow, gentle, well mannered. 652-9364.

CHICKEN AND PIG FEED, OLD bread and bakery products, pick up at 1105 North Park Street weekdays between 9am-5pm, 384-4541.

HORSES BOARDED-BOX stalls, paddocks, ring. Childs horses welcome. Family operation. Good care. $100 monthly. 478-6837.

4 MONTH CASTRATED PYGMY goat, 22" high. Has horns, lovely pet or useful companion to buck or ram. Knowledgeable country home only. $50. 479-5595

EXCELLENT QUALITY 2YR. registered North Country Cheviot ewe, excellent mother, proven twinner, from Hooles, $145. 246-3800, Crofton.

TB BAY MARE, 15.2 HH, 10 years old, Junior Show Hunter, lovely conformation and disposition. $2000. All 385-4446, 383-7382

TWO HORSE TRAILER, THORoughbred size, excellent condition, mechanically sound. 478-2438.

WESTERN KING, TWO HORSE trailer, excellent condition. Registered quarter horse. 479-7272.

FOR SALE; 9 YEAR OLD CH. thoroughbred mare. Has been shown English and Western. 382-2649, 112-390-2979.

HORSE WANTED, 8 YEARS old or older, well schooled, 15.2 hh or up for showing. 629-3575 ask for Cindy.

ONE REGISTERED QUARTER horse: 3½ years old, good breeding. Needs some training. 478-4259.

EXPERIENCED RIDER would like to rent or lease horse. 387-5925 local 212 before 4:30; 386-0829 after 4:30.

GENTLE 10.2 HH PONY AND western tack, $225. Cavalry saddle, $100. Child's western sadle, $100. 478-5497.

REGISTERED PART QUARter Arab gelding for sale. Good disposition. 4 year old, Bay, has good potential. Ask for Kathy, 656-6989, 386-1113

WESTERN STYLE BOOTS, SIZE 8, 14" high, tan, good condition. $75 new. Asking $50 or offers. 477-4095.

QUARTER HORSE THORoughbred gelding, 16 hh, very gentle nature, $750. 658-5950 after 6pm.

FOUR BOX STALLS. AVAILable 1 September. Near Beaver Lake riding ring. On bus line. 479-0517

HORSESHOEING, NORMAL and corrective. Dave Milburn, 652-2140.

15 MONTH OLD HOLDSTEIN hefer, $800. Also ducks and geese. 652-3898.

BOAR SERVICE. MEADOWlake Farm. Good Yorkshire stock. 479-9191.

HORSES BOARDED, BREAKing and training. Also, Western riding lessons available. 656-0208

HORSES BOARDED, RIDING ring, box stalls, some private paddocks, 478-2687.

TWO LANDRACE/YORK CROSS boars, 5½ months, excellent breeding stock. 1341 John Rd, Sidney evenings, weekends.

LAMBS, EWES, RAMS, BREEDing sheep and freezer sheep. 479-2586.

THOROUGHBRED MARE 9 years, 16.1 HH, sound, well started Junior Event horse. 746-5440.

2 HORSE STALLS, PASTURE and board. 479-4697. Cedar Hill X rd area.

HEREFORD BULL, 5-YEARS old, $1200. Hereford cow, $700. 479-5236.

YOUNG HOLSTEIN, FRESH 5 months, 5 gallons a day, $975. 652-3501.

Classified Advertising
386-2121
8:00 a.m.-6:00 p.m.
Mon.-Fri.
8:00 a.m.-5:30 p.m. Sat.

130 HEAVY EQUIPMENT AND MACHINERY

HEAVY DUTY TANDEM CAB and chassis, 1973 International COS 1950-550 with Allenson automatic transmission and PTO. front axel 16,000 pounds, tandem rear axels 38,000 pounds. This cab and chassis has had a short block and total motor rebuilding by International within the last 5,000 miles. This is a cab and chassis, it has no box and can be adapted to many heavy duty applications. For further information contact Browning-Ferris Industries between 8am-5pm Monday-Friday, 386-6785.

WANTED: VINTAGE MAchinery and tools for display at Luxton Fair, Sept 15-16. For info Phone, 478-9246, 478-2759 or 478-0966.

18' 5TH WHEEL FLATDECK trailer, stake pockets, spare tire, never used. $2200. 478-0795, 592-6473.

3 HP COMPRESSOR, 60 GALlon tank—3 phase, 230 volt motor, 2 years old, $1000. 652-3939.

700 MODEL MELROSE BOBCAT with nearly new steel tracks, $6800 firm. 381-6643 evenings.

135 FARM IMPLEMENTS

Ford **Rollins**
MACHINERY LIMITED
610 ALPHA STREET 384-0541

FORD TRACTORS
Lawn and Garden Tractors
10-20 H.P.
Farm TractorS
2 Wheel and 4 Wheel Drive
13-335 H.P.
DL-5954A

JOHN DEERE
J. GRIEVE MOTORS LTD.

Lawn & Garden Tractors
7 hp - 28 hp
Diesel Farm Tractors
22 hp - 275 hp
Full Line of Attachments
Balers and Swathers
652-1642 SAANICHTON

J. GRIEVE MOTORS LTD.
Vancouver Island's largest farm implement dealer now selling Yanmar 4-wheel drive tractors, 13 to 33 h.p. Full line of attachments.
652-1642 SAANICHTON

WANTED: VINTAGE MAchinery and tools for display at Luxton Fair, Sept 15-16. For info Phone, 478-9246, 478-2759 or 478-0966.

WANTED: POSTHOLE AUGER for tractor, 3 pointhitch. 112-646-2067.

135 FARM IMPLEMENTS

BUTLER BROTHERS
EQUIP LTD
Victoria, B.C.

1. Massey Ferguson 165 diesel tractor with Allied loader. Good cond. $8900.
2. Massey Ferguson 165 diesel tractor with industrial loader - front pump. Excellent condition. Low hours. $9500
3. Massey Ferguson 275 only 1000 hrs. Full cab, looks and runs like new. $12,500
4. Massey Ferguson 184, diesel tractor, 4 wheel drive with loader and cab, very low hrs. $16,900
5. Leyland 270 tractor good cond, low hrs. Real clean unit. Only $8500
6. Leyland 384 tractor with loader. Good buy at $7500
7. (2) Leyland 384 tractor with side mount bush mower, full cab. $9500 ea
8. I.H.C. 434 diesel tractor, runs well. $4500
9. David Brown Case - 1200 tractor with loader. $6500
10. David Brown Case, 1200 with cab, good cond. low hrs. $8500
11. David Brown Case 1212 tractor with power shift trans. Excellent cond $9000
12. BMC 4/25 tractor 25 hp, 3 pt and PTO. Runs well. $2700
13. BMC 154 with loader, good cond, low hrs. $4500
14. Hough 4 whl loader, Cummins diesel, 2 yd bucket. $5000
15. Massey Ferguson loader backhoe, full cab, nice cond. $1750.
16. 9N Ford. New tires, rebuilt motor. Good cond. $1750.
17. Case 580B tractor with loader and Pallet forks. Counterweight. Good rubber, R.O.P.S Cab. $12,500
18. Case 1845 45 hp Uniloader, Skid steer loader ¾ yd bucket. Like new condition. $9500
19. Universal 445 - 4 wh drive, diesel tractor, low hrs. $5500.

Good selection of Farm machinery now on hand.
Also sales and service for water pumps and equipment.
Ph Victoria, 652-1121

BUYING

OR SELLING

CLASSIFIED

ADVERTISING

CAN FILL

YOUR NEEDS

148 LEASE VEHICLES

ENSIGN
WILL SHOW
—YOU—
HOW TO LEASE

AND SAVE!!!

Lease Returns
79 Cordoba
79 Chrysler
78 LeBaron SW
78 Mercedes 280SE
78 LeBaron T-bar
77 Volare SW
77 Volare
76 Newport

PLUS MANY MORE

SPECIAL
78 BLACK
New Yorker/
Brougham
2-Door Hardtop
LOADED

Tom Cino
Bryan Cathcart
SELL Premium
Ex-Lease Cars

LEASING???
See
Roy Hughes
And Ask About
idealease
CHRYSLER LEASING SYSTEM
Member of Chrysler
Leasing Systems

Quadra At
Caledonia
Dealer licence number
D5620
386-2411
Open Weekdays
'Til 9:00

McCALLUM
MOTORS
LEASING LTD.

CAR LEASING
THE
MODERN
CONCEPT

Our leasing agreements are designed to be flexible. You tell us your needs, we tell you how we can meet them.

For further information contact
Don Innes
or
Cam McCallum
at McCallum
Motors
Leasing Ltd.
1101 Yates St.
382-6122

150 CARS FOR SALE

McCALLUM DATSUN VOLVO

VANCOUVER
ISLAND'S
LARGEST
VOLVO
DEALER
OFFERS
GREAT
USED
CARS

B.C.A.A.
INSPECTED
FOR YOUR
PROTECTION

USED CARS
79 VOLVO 242 DL
79 VOLVO 244 GL
78 VOLVO 245 DL
78 VOLVO 244 DL
78 VOLVO 245 DL
76 VOLVO 264 GL
76 VOLVO 244 DL
74 VOLVO 145 S
73 VOLVO 1800 ES

Plus Many More

BANK FINANCE
AVAILABLE

McCALLUM DATSUN VOLVO

McCallum Motors
DOWNTOWN
1101 Yates at Cook
382-6122 D-5603
COLWOOD
1836 Island Hwy.
478-1741 D-5603A

1979 - 1980

DIESEL
1979 SEVILLE
Fully-equipped including astroroof and leather trim. Approx. 4000 kn. Balance of factory warranty. $23,500.
Bridge St. Motors
388-5714
After hours: 721-3798
DL5161

1979 SEVILLE, AUTOMATIC, power steering, power brakes, power windows, power door locks. Air, wire wheel covers. Powered seats, cruise control, AM FM radio. Cassette tape. Leather interior trim. Many more extras. Under 2500 KMs. $20,850. 388-5714, after hours: 721-3798. Bridge Street Motors Co. Ltd. DL 5161

1979 MONTE CARLO
SPORT COUPE
Deluxe interior, tape deck, special two-tone. Balance of factory warranty. Low mileage. $8075.
Bridge St. Motors
388-5714
After hours: 721-3798
DL5161

+TRANS+AM+
1979 V8 auto, P.S., P.B., AM/FM radio tape deck, power windows, air cond. Red with black interior, 4200 miles. $9950. GARDEN CITY AUTO LEASE LTD. 2978 Douglas St., 382-9111, D5721.

WANT THE BEST DEAL ON A new car or truck? Call Les Carr at Bridge St. Motor Company Ltd., 388-5714, evenings 6-8 721-3798. DL5161.

ENSIGN CHRYSLER PLYMOUTH

ENSIGN
CHRYSLER
PLYMOUTH

ALL UNITS
CHECKED
BY CAR CLINIC
DIAGNOSTIC
CENTRE

WE THOUGHT
YOU SHOULD
KNOW
PREMIUM USED
STATION
WAGONS

79 Fury S/W
V8, automatic, power steering, power brakes, radio, air conditioning, 9 passenger.
Stock No. 8443.
SALE PRICE $6,666

77 Volare S/W
6 cyl. automatic, power steering, power brakes, radio, roof rack.
Stock No. 8270.
SALE PRICE $5,777

76 LTD S/W
V8 automatic, power steering, power brakes, stereo, roof rack, air conditioning.
Stock No. 11641.
SALE PRICE $4,555

76 Hornet S/W
V8 automatic, power steering, power brakes, radio, roof rack.
Stock No. 84961.
SALE PRICE $4,444

PLUS
79 CHEV VAN
79 NEW YORKER
79 CORDOBA
78 VOLARE
78 MAGNUM X.E.
78 CATALINA
78 DIPLOMAT
77 BOBCAT
77 DATSUN B210
77 FORD 4x4
77 MONTE CARLO
77 TRANS AM
75 MAVERICK
75 VW RABBIT
75 CORDOBA
74 BOOGIE VAN
74 VENTURA
74 DUSTER
72 RANCHERO
72 TOYOTA
71 VW VAN
69 TRAVELALL

Plus Many More

GOV'T TESTED
PLUS 2-YEAR
WRITTEN
WARRANTY

ENSIGN
Chrysler-Plymouth
Ltd.
DOWNTOWN
YATES AT COOK
Dealer licence number
D5295
386-2411
Open Weekdays
Till 9:00

1979 CAMARO BERLINETTA. 4 spd., stereo. Best offer. Phone 388-7722. YATES AUTO SALES, 950 Yates St., DL5268.

1979 PONTIAC ACADIAN, 4 door sedan, 6800 miles, like new condition, automatic transmission, many extras. $4675. 721-5457.

1979 PONTIAC SUNBIRD: 3.8 litre, V6, 2-door hatchback, automatic. 11,000 km. Asking $6000. 382-5820 after 4.

1979 FAIRMONT STATION wagon. Still on warranty, 30 miles per gallon. $5000. 382-3964

METRO TOYOTA

"Your Best
Value Dealer"

TOYOTA
PRICES
DOWN!

OVER 100
ESSO Inspected
Metro Reconditond
Used Cars
To Choose From
100% Bank Financing
O.A.C.

ECONO-LOT
NOTHING OVER
$2999
QUALITY USED CARS
TO FIT ANY BUDGET
FROM $199

SPECIAL
THIS WEEK ONLY
76 Ventura $2699
75 Astra $1799
74 Hornet $2499
$5 DOWN
100% FINANCE OAC
386-3311

METRO TOYOTA LTD.
645 FINLAYSON
DEALER LIC. 6290

METRO TOYOTA

1979 CHRYSLER LEBARON 2 door, many options, 8100 km, 385-0010.

ECONOMICAL 1979 PONTIAC Acadian, $4850. 382-1846

1977 - 1978

1978 HONDA CVCC, MANY extras. Immaculate condition. MUst sell. Asking $4995. No reasonable offer refused. 382-6727 anytime.

77 CHEV MONZA, 4 CYLINDER, automatic, power steering, radial tires, 22,500 miles. Well maintained. In excellent condition. Asking $3900. 474-2902

1978 MERCURY COUGAR, 4 door, blue and white, 8-track and cassette tape deck, 50,000 kilometers, power steering, power brakes, offers. 383-9670.

1977 VOLARE PREMIER STATION wagon, slant 6. Power brakes, power steering, radio, roof rack, low mileage. $4750, will consider trade. 595-5185.

77 DODGE ROYAL MONICO, trailer package, 440 engine, radio, vinyl roof, electric doors and trunk, 60,000 miles, excellent condition. $2995. 477-0648.

78 DODGE COLT, 4 DOOR, GAS miser, 1800 miles, automatic, radio and heater, rear defogger, tilt steering, undercoat, still under warranty, $4800. 652-2279.

1977 CELICA ST LIFTBACK, 5 speed. AM FM 8 track, Quartz Iodine headlights, studded radial snow tires, 22,000 miles, $5300. Ask for Mike 642-5434

MUST SELL, 1977 T-BIRD, power steering, power brakes, 351 cu.in. Extra clean, low mileage. $5000 479-0749

LUXURIOUS 1977 FORD LTD II, 4 door hard top, power brakes, power steering, $3950. 595-7907, 383-0405.

1978 RABBIT, 2-DOOR, PERFECT condition, sunroof, 4-speed, mags, deluxe interior, bucket seats. $6200. 658-1066.

1978 TOYOTA CELICA
Automatic, AM FM, under 7000 miles, excellent condition, $6800. 598-4085 after 5pm.

77 HONDA CIVIC, EXCELLENT condition, sunroof, $3800. Identical car currently on local lot for $4495. 479-0571.

1978 VOLARE. TOP CONDITION. 6 cylinder. Power steering, power brakes. Sheepskin seat covers. $5150. 642-3517

1977 PINTO V6 AUTOMATIC, power steering, power brakes, reinforced gas tank, $3,295. 598-3192 after 3:00pm.

1977 VISTA CRUISER, OLDSMOBILE stationwagon, 15,000 miles. Every available option. Duncan, 748-8931. Offers.

1978 HONDA CIVIC HATCHback, 5 spd, Excellent condition, Well maintained. $4500 or best offer. 749-6425.

RETURNING TO UNIVERSITY must sell 77 Bobcat, excellent condition and only 10,000 miles, taking offers. 383-2617.

1977 LTD II, 4 DOOR, POWER steering, power brakes, 350 V8, good mileage, excellent condition, offers to $4250. 477-4088.

1977 SUBARU WAGON, RED, radio, roof rack, 4 speed, $3200. For quick sale, can be seen at 515 Broadway. 642-4303.

1977 XR7 COUGAR, 14,000 miles, immaculate, white, loaded with every extra. Nearest offer to $7000. 477-1162

77 PLYMOUTH ARROW, 1600 cc, radio, automatic, blue, excellent condition. 479-3653

77 DODGE ASPEN. DEPENDable, economical, slant 6 engine. 386-0009 after 5

1977 SUBARU, STATION wagon, 4 wheel drive, excellent condition. $4950 firm. 479-5525

1978 FIREBIRD FORMULA, factory air, AM FM stereo, velour seats, $6,300. 388-4752.

1977 TOYOTO COROLLA, EMmaculate condition. $3400 or best offer. 478-7092.

1978 HONDA, 5-SPEED, METALlic blue, mags, radials, winters, mint condition. $4700. 381-6376.

THREE
POINT
MOTORS

ALL UNITS BELOW
CARRY ONE-YEAR
INTERNATIONAL
WARRANTY

DATSUN 510
78 4-door, automatic. Replacement cost $7,425. Only 8,000 miles $5,883

DODGE
78 diplomat Coupe, automatic, power steering, power brakes, radio, vinyl roof. Like new! $5,795

DATSUN 510
78 Sportback. Its got everything including power windows! $5,631

ACADIAN
78 Pontiac 4-door hatchback, automatic. Only 7,000 miles! $4,795

DATSUN 210
78 4-door sedan. Replacement cost $6,105. Only 7,500 miles! $4,782

DATSUN
78 Wagon with custom roof rack, radio. Only 6,500 miles! $4,327

PICKUP
77 Dodge Custom 200 Camper Special with canopy. Automatic, power steering, power brakes, radio. Only 11,000 miles. $7,995

WAGON
77 FORD LTD II. Automatic, power steering, power brakes, custom roof rack, radials. Like new! Only 13,000 miles. $6,795

CUTLASS
77 Oldsmobile 4-door, automatic, power steering. Very attractive! $5,295

GLC
77 Mazda 2-door Hatchback, automatic, radio. $3,995

280Z 2 PLUS 2
76 Datsun Sports Coupe. Silver with black vinyl roof and sunroof. A beauty! $8,995

XR7
75 Cougar. Only 22,000 miles on gleaming silver beauty. Automatic, power steering, power brakes, power windows. $5,595

COMET
75 Mercury 4-door sedan, automatic, power steering, radio. $3,695

PACER DL
75 AMC. Spotless hatchback, automatic, power steering. $3,595

DATSUN
75 710. Economical 4-speed. Very nice condition! $3,493

DATSUN
74 B 210 Hatchback. Only 24,000 miles on this sporty little 4-speed. $3,495

PICKUP
74 Datsun with heavy-duty bumper, truck mirrors. $2,995

OPEN 'TIL 9 P.M.

Government
at
Hillside
385-6737
DL00740A

1978 HONDA ACCORD, SILVER, 32,000 km, 5-speed, pinstriping, undercoating, mags, mud flaps, removeable sunroof, window sun visor, 8 track and speakers, AM/FM radio, driving lights and covers, clock, 2 mounted snow tires, $6500 firm. 478-4877.

1977 VOLARE COUPE: 30,000 miles, power brakes/power steering, sunroof, am/fm radio, power windows, cruise control, tilt wheel, rear defogger, velour seats, vinal roof, 6 radial tires on rims. Call Rick at 382-7941 or 595-4124.

1977 CHRYSLER CORDOBA ALL the extras you can get, low mileage, excellent condition, $6900. Gordon's Mobile Sales Ltd, 3 miles South of Ladysmith on the Island Hwy. Phone 245-3946 DL00237A.

1977 BUICK REGAL SPORTS Coupe, V/8, automatic, power brakes, steering and windows, landau roof, whitewalls, red and white, very sharp. Only 24,000 miles. University girl must sell. Greatly reduced price. 477-1351.

1978 MERCURY GRAND MARquis, 2 door hard top, fully loaded, leather interior, showroom condition, only 8500 km, 79 replacement cost $12,500, quick sale $9000. 390-4266.

1977 PONTIAC SUNBIRD, 11,000 locally driven miles, automatic, power steering. Immaculate, $4,575. Sports & Classic Cars, 640 Hillside, 384-1721, 592-3121. DL5433.

1978 TRANS AM 400 AUTO, MAhogany brown with gold interior, perma shine, low mileage, still on warranty, must be seen, $7500 firm. 112-245-2820 after 5 pm ask for Fred.

WHOLESALE
1977 Ford LTD wgn, $3800. GEM MOTOR SALES (1973) LTD. 480 Esquimalt Rd. 382-7195. D-6331.

DIESEL
78 Rabbit 2 door deluxe, all extras, immaculate, 12,000 miles. By owner 112-537-5495.

1978 CAMARO, AUTOMATIC, power steering, power brakes. Black, dark red interior. Excellent condition. Still under warranty. 592-1143 after 6 pm

S&H
DATSUN
CENTRE

YOUR NEW
DATSUN
DEALER
2 LOCATIONS
848 YATES ST.
381-5222
FORT and FOUL BAY
592-2471

79 FAIRMONT
4-Dr., auto.

78 BOBCAT
2-Dr., auto

78 DATSUN
Super cab, 4-spd, radio.

77 HILUX
Pickup, 4 spd.

76 DUSTER
2-Dr., automatic.

76 BOBCAT
2-Dr, 4-spd, radio.

75 DATSUN
2-Dr., 4-spd.

75 MAVERICK
4-Dr., 6 cyl., auto., PS., 31,000 mi.

74 VW
BEETLE, 4-spd.

74 CELICA
2-Dr. GT coupe.

74 PINTO
Station wagon, auto.

74 MUSTANG II
Auto, power steering.

74 260Z
4-spd.

73 DATSUN
Station wagon, auto.

73 DATSUN
2-dr HT, 4-spd, radio. Red with white vinyl roof.

72 COROLLA
2-dr, 4-spd.

71 MALIBU
Convert., auto. trans.

70 COUGAR
Low mileage.

70 DATSUN
Station wagon., 4-spd.

69 PLY.OUTH
4-Dr., auto.

65 DATSUN
4-Dr., 4 spd.

65 RAMBLER
4-Dr., 3 spd. standard

64 CHEVELLE
4-Dr., 3-spd. standard

61 BUICK
4-Dr., auto. Extra clean.

SAUNDERS AND
HITCHMAN LTD.
2040 Cadboro Bay Road
at Fort and Foul Bay
Dealer Licence 5059

6 CYLINDER
LOW MILEAGE
Very clean, 1977 Monarch Ghia, 2 door, automatic, power steering, power brakes, vinyl roof with only 8,000 miles. Equipped with cruise control for added economy. Exclusive with
BERNIE WACHTER
McCallum Motors, Colwood, DL5603A, 478-1741, Res. 478-8054.

"FORMULA 400"
Immaculate 1977 Pontiac Firebird. Finished in Stardust silver with contrasting interior. Fully equipped including sport mirrors, wire wheels, ps, pb, p. trunk, etc. Only 18,000 one owner miles. $6995. Full bank financing OAC. Trades welcome. 388-7722.
YATES AUTO SALES
950 Yates St. DL5268

"COBRA"
HELP — we are overstocked! Must sell one of our 1978 Cobras. Both are fully loaded including 302 V8, 4 spd, ps, pb, am/fm stereo, radials, etc. etc. Completely immaculate inside and out. Trades welcome. Full bank financing OAC. 388-7722.
YATES AUTO SALES
950 Yates St. DL5268

SMALL WAGON
78 Datsun 510, 4 door stationwagon, 4 speed, AM cassette. Thinking of new.. Consider this alternative. Save $2,000 on the price of a new Datsun. For more information please call
DOUG FOSTER
MCCALLUM MOTORS DL5603
RES. 381-6060 BUS. 382-6122

!TURBO!
1978 Saab turbo, our general managers personal demonstrator is now for sale. For full specification details and price of this exclusive and exciting automobile please call John M. Prior at Thomas Plimley Ltd. 382-9121. Dealer # 592.

RABBIT
Fuel-injected '77 2-door deluxe, 21,500 one-owner miles, new oversized tires, recent tune, deluxe vinyl interior, AM/FM radio, excellent condition. $4995 or nearest offer. Days, 387-5219; evenings, 478-9381.

1977 DODGE CHARGER SE, EXcellent condition. One owner. Maroon colour with white vinyl roof and white interior. Power steering, power brakes, power windows. New tires, tape deck, bucket seats, console, etc. Must be seen to be appreciated. Asking $5900. 656-6793 after 6 pm

A BEAUTIFUL 1977 THUNDERbird, silver gray, with maroon vinyl roof. Air conditioning, Am-Fm, 8-track stereo, maroon velour interior, power steering, power brakes, V8, 6 radials, city tested til July 1980. Best offer to $7800. To view: 385-4373 between 5:30-8 pm.

METRO
HONDA

Esso Clinic
Inspections & Reports
On All Used Cars
ECONOMICAL
GAS SAVERS
78 Civic
78 Corolla auto
78 Civic Wgn
78 Civic, gold
78 Civic, blue
78 Celica auto
78 Accord, auto
78 Accord, 5 spd
78 Accord, auto
77 Bobcat, auto
77 Civic 4 spd
77 Accord 5 spd
77 Civic auto
76 Granada 4 dr 9000 mi.
76 Mini
76 Capri Ghia
76 Datsun F10 14,000 mi.
76 Crestwood Wgn. one owner, 17,000 miles.
75 Scirroco 21,000 mi., one owner
75 VW Beetle
75 Rabbit
75 TR6
75 Mini
75 Datsun B210
74 Volvo
74 MGB
73 Cortina
73 Corolla 4 spd
71 VW Bus, 9 pass
64 Vauxhall 16,000 original miles
62 Alfa Romeo, collectors item

NOW
IS THE TIME
TO SAVE

100% bank
financing O.A.C.

Wide open 9-10
Saturdays 9-6
2151 Blanshard 388-6921
DL 5876

MAZDA
COMPANY
CAR
CLEARANCE
All Models Incl.
GLC, Hatchbacks,
Wagons and 626.
ALL CARRY BALANCE
OF NEW CAR
WARRANTY
SAVE SAVE SAVE $$

FRESH TRADES
78 Bobcat wagon, auto
77 Monte Carlo, 16,000 mi
77 Aspen SE, HT, sunroof
77 Honda wagon, auto
74 Maverick 6 cyl. auto.
74 Pinto auto.
73 Mazda wagon
72 VW 411 wgn, auto matic
71 Dodge Boogie Van
71 Ford 1 ton van
66 Mercedes 230 S sdn.

7 DAY MONEY BACK
GUARANTEE

PACIFIC mazda PEUGEOT

385-1451 D5253
Blanshard and Johnson

1977 HONDA CIVIC, NEEDS some body work, best offer, must sell, student. 598-3405 after 5.

1977 HONDA CIVIC HATCHback, most available factory options, asking $4200. 479-7804.

MUST SELL 77 VOLKSWAGEN Rabbit. Excellent condition, 8000 miles. $6100. 385-2953

1978 TOYOTA COROLLA, AUTOmatic, excellent condition, 4000 miles, $4500, offers. 592-7504.

1978 VOLKSWAGEN RABBIT, 4 speed, silver metallic, 2 door. 721-3064.

1978 HONDA ACCORD, FULLY equipped, excellent condition, $6000. Phone: 592-2554.

1978 WHITE MINI ON WARranty. $3300. 478-1442.

1977 280Z, 16,000 MILES, ASKING $8500. Phone 595-6693.

1977 RENAULT 5. EXCELLENT condition. 382-3571

1975 - 1976

SAVE $600
1976 Gremlin 6-cyl. auto, rear defog, city tested. Was $2395. This weekend — only $1795. A super buy for the student or that 2nd family car you've always needed! PAINTER MOTORS LTD., 3005 Douglas St. 388-6196. After hours: 478-0790. D5802.

CAMINO
1975 El Camino super sport, 34,000 orig miles. Silver on black interior. Complete with Gem Top. $4495. Trades welcome. GEM MOTOR SALES (1973) LTD. 480 Esquimalt RD. 382-7195. D-6331.

REDUCED!
1976 Gremlin, 6-cyl. auto, runs great, just tested. Was $2395. Now only $1795. Save $600. PAINTER MOTORS LTD., 1513 Quadra, 385-0122. D5802.

SPECIAL
76 Nova 350, 4 spd, 2-dr coupe, only 19,000 mi, Victoria car, Hurry! $3349. PAINTER MOTORS LTD.,1513 Quadra, 385-0122. D5802.

1976 COUGAR XR 7, 2-DOOR hardtop. Black on black with maroon interior, automatic, power steering, power brakes. Emmaculate condition with only 37,000 miles. Must be sold. $5350 or best offer. 658-8846.

1975 PLYMOUTH GRAND FURY Special, 4-door sedan, power steering, power brakes, 360 engine, tested 'til August 1980, very well maintained. Excellent condition. $1850 or nearest offer. 595-5606.

STATION WAGON
76 Aspen, fully equipped including roof rack. 595-8278.

DOUGLA VOLKSWAGEN AUDI

Your Largest
Volkswagen
Audi
Dealer On The
Island!

AUDI 5000S
DEMO — SALE
Good Colour Selection
Automatic and Manual
Transmission
TEST DRIVE
TODAY

USED TRUCKS
and 4X4s
1979 GMC Scottsdale ¾ ton AT, cruise, tilt wheel, posi track, dual tanks, radio, 700 KMS, green. $8,995
1978 BRONCO 4X4, 4 spd., green metallic, loaded with factory options, 30,000 KMS. $9,895
1977 SUBARU Wagon, four wheel drive, 4 speed, yellow. $5,795
1976 GMC ½ ton, AT, canopy, extra clean, 31,000 miles. $6,895
1975 DATSUN PU, AT, long box. $3,495
1974 TOYOTA Wagon 4X4, manual transmission, clean. $4,995

PREMIUM USED
79 Diesel RABBIT, 4 spd., sunroof, tinted glass, vents. $8,395
78 VW Bus AT $8,295
78 LE BARON Sed. $7,795
77 SUBARU Cpe. 5 spd. $4,595
77 HONDA Civic $3,895
76 AUDI Fox Wgn. $6,495

GOOD SELECTION
NEW and DEMO
VW RABBITS
ALL MODELS

UP TO 60 MONTH
SCOTIA PLAN
FINANCING
AVAILABLE. O.A.C.

Douglas Volkswagen
Ltd.
3329 Douglas Street
388-5466
Dealer Licence 5100

24,000 MILES
Like new 75 Ford full size sedan. Power equipped including electric trunk and tinted glass. $3650. 479-6483.

SEVILLE
IMMACULATE
1976 with 33,000 miles. Every option, including sunroof, leather interior. $13,800. 656-2855, 384-1027

STUDENT. MUST SELL 1976 Honda Civic, 4 speed, hatchback, radials, Ansa exhaust, excellent condition, $2850. Phone 642-4783 or 595-4328.

SUPERB 1975 FORD CUSTOM 500, 4 door, vinyl hard top, power brakes, power steering, radio, 62,000 miles, $2950. 383-0405, 386-0911.

MOVING, MUST SELL
1976 B210 Datsun automatic, 2 door, radio, tape deck included, tested, $3000 or best offer. 474-1604.

1976 PACER 6-CYLINDER, tested til August 14, 1980. Power steering, power brakes, automatic, $2000 or best offer. 385-6350.

1976 MERCURY GRAND MARquis. Loaded. Every factory option. Light blue, white vinyl top. One owner. Mint condition. 32,800 miles. $6500. 477-6380

SEVILLE, TOP OF THE CADIlac line, most every option, low miles, dove-grey leather interior. A must to see. $10,950. 388-9155

1975 DATSUN STATION WAGON 710: new radial tires, excellent condition. $3200. 656-2731.

1975 THUNDERBIRD, WHITE, air conditioning, many other extras. $5000 firm. Excellent condition. 477-3530 after 6 pm.

1975 AUSTIN MARINA, 4 DOOR sedan, very good condition. $1800 or best offer. 381-6669

1975 COROLLA DELUXE wagon, 56,000 miles, radial tires, $3300 or trade for ? 595-2525.

1976 DODGE ASPEN SE, ALL power, good condition, $3500. 474-1956.

'76 AMC GREMLIN, ECONOMIcal 6-cylinder, automatic, excellent condition. $1950. 388-7797.

1975 VEGA, GOOD CONDITION, by owner. After 5, 652-2973.

1976 MERCEDES, 300 DIESEL, 52,000KM, $17,500. 642-4686.

1976 CVCC HONDA, 5 SPEED, many extras. $3950 firm. 478-7990

1976 COMET, 36,000 MILES, 4 door, standard, $2800. 385-8839.

75 HONDA, 39,000 MILES, radio, radials, 4-speed. 479-3803.

76 MINI IN GOOD CONDITION, 598-1495.

'76 HONDA CIVIC HATCHBACK, 4-speed, 41,000 miles. $2500. 383-6925, 384-7342.

1975 PINTO WAGON, CHOCOlate brown, roofrack, new tires, clutch, $1895. Weekdays 388-9181.

1-OWNER, 1976 VOLARE, 34,000 miles. Every conceivable option. $3700. 385-1475.

REG.
MIDGLEY
AMC Jeep FIAT

CHRYSLER BUILT
THESE GOOD CARS!
'67 DODGE "GT" DART
$1395
'76 DODGE CHARGER
$1395
'77 PLYM
ROADRUNNER
$5695
'77 PLYM ARROW
$4695
'77 PLYM VOLARE
PREM.
$4895

FORD BUILT
THESE GOOD CARS!
'73 MAVERICK 2 DR.
$3195
'75 MERCURY
MONTEGO
$4195
'76 GRANADA 4 DR.
$4095
'76 FORD T'BIRD
$6995
'76 MAVERICK 4 DR.
$4695
'77 COUGAR XR7
$6495
'77 MONARCH 2 DR.
$4995
'77 GRANADA 4 DR.
$4795
'78 PINTO WAGON
$4995

* ALL CARS GUARANTEED
* ALL CARS SAFETY TESTED
* BANK FINANCING O.A.C.

"THE SUPER LOT"
Douglas at Cloverdale

REG MIDGLEY
MOTORS LTD.
385-8756 736 Cloverdale
DL5186

Speedway
MOTORS LTD.
VOLKSWAGEN
PORSCHE
AUDI

DODGE
CAMPER
79 GET-A-WAY
Hardtop Camper, fridge, stove, propane heater, sleeps four. V8 automatic, power steering, power brakes, radio. Reduced to
$13,800

79 RABBIT
Deluxe 4-door automatic demo, radio, 7,800 km. Priced to sell at
$6,495

71 VW
CAMPER
Sink. icebox, sleeps 4. Reduced to
$3,495

GOOD SELECTION
Of New
VOLKSWAGENS
RABBITS
AUDI 5000 S
to choose from

DOWNTOWN
AT
SPEEDWAY
VOLKSWAGEN,
PORSCHE, AUDI

971 YATES ST.
at VANCOUVER

Dealer Licence
No. D-5180

385-2415

1976 FORD STATION WAGON, V8, 32,000 miles. Power steering, power brakes, $4000. For more information phone 383-7073

1975 MALIBU STATIONWAGON, V8 automatic, power steering, power brakes, radial tires, $2395 or best offer. 479-2343.

76 RED FIAT, GOOD CONDITION, manual shift, extra studded tires on rims, open to offers. View at 2211 Forbes Street.

CHRYSLER NEWPORT 400 CID, vinyl top, ideal towing car, 28,000 original miles, 386-0685.

'75 CHEVY IMPALA, TWO door hard top, tan, chocolate vinyl roof, radials. $3000, trades. 384-4267.

1976 HONDA CIVIC, STANdard, good condition throughout, $2495, 595-6706.

1976 TRANS-AM. 5900 ORIGINAL miles, showroom, extras. $8200. 385-0302.

1975 HONDA CIVIC WITH REbuilt motor, $2000. Phone days, 723-2484, evenings, 468-9289.

1975 MUSTANG II, 4 CYLINDER, 4 speed, 27,000 miles, excellent condition, $4300. 477-0795.

1973 - 1974

1974 ASTRE GT STATIONWAGon, great condition, low mileage, $1,850 or best offer. Anytime after 5:00 384-7506.

73 MAZDA RX3 ROTARY, 50,000 miles on motor, new paint, radial tires, needs minor repairs, $800 firm. 758-5129, 746-7297

1974 2 DOOR PINTO, DELUXE, model, low mileage, excellent condition throughout. $2595. 658-5749.

73 RENAULT R12-(WRENOH)n. French automobile; semi-luxurious European economy car. Appeller. 385-5332

150 CARS FOR SALE

Cornell GM
USED CARS
YOU CAN EXPECT A GREAT DEAL FROM CORNELL

NEW USED CAR WARRANTY

12 MONTHS OR 20,000 KLM.

on all cars from 1975 and up with mileage of not more than 50,000 miles.

See dealer for full details and conditions.

This warranty is good at any GM dealership.

STOCK NO. 1503B
'76 CADILLAC
2-dr. Calais, white with blue vinyl top, blue interior, V8 auto, ps, pb, radio, am/fm, air, tilt wheel, p. seats, p. windows, p. antenna. 23,000 mi.
$9555

STOCK NO. 5027B
'79 CORDOBA
Completely loaded with T-bar roof, brown, 8,000 miles.
$9795

STOCK NO. 145A
77 GMC CAMPER VAN
Factory built, silver and maroon, raised roof, V8 auto, ps, pb, radio, tape deck, fully camperized. Excellent condition.
$11,400

STOCK NO. 675A
77 CELICA GT
Black, liftback, 5 spd, sunroof, cassette, stereo.
$6995

GMAC and BANK FINANCING AVAILABLE

Finlayson and Burnside
385-5777

SUBURBAN MOTORS

THE HOME OF LINCOLN CONTINENTAL MARQUIS, COUGAR, XR7, ZEPHYR, CAPRI AND FORD TRUCKS

SUPER SUMMER SAVINGS ON SAFE BUY USED CARS

79 MUSTANG, V8, AT, PS, PB, radio.
Was $7295 Now $6795
79 CAMARO Z28, V8, AT, PS, PB, tape and cruise.
Was $9395. Now $8895
78 MONTE CARLO 2-dr HT, V8, AT, PS, PB, radio.
Was $7295. Now $6595
77 CHRYSLER CORDOBA 2-dr HT, V8, AT, PS, PB, radio.
Was $5995. $5495
77 MAVERICK 2-dr 6, AT, PS, PB, radio.
Was $4995. Now $4495
77 FORD Squire wagon, V8, AT, PS, PB, radio.
Was $4695. Now $4195
76 BUICK 4-dr V8, AT, PS, PB, radio. Air.
Was $5295. Now $4495
76 HONDA Civic 4 spd.
Was $3495. Now $2995
76 CAPRI 3-dr 4 sp. Tape.
Was $3995. Now $3495
76 CELICA GT, 5 spd., radio.
Was $5295. Now $4595

MANY MORE TO CHOOSE FROM WITH SIMILAR SAVINGS

Douglas and Saanich Rd.
386-6131 DL5528

1974 PINTO, AUTOMATIC, 1 owner, 24,000 original miles. Tested. Excellent condition. $2400. 652-3648

73 TORINO, NEW TRANS, REbuilt engine, needs some bodywork, $900. 384-4586. Excellent buy.

1974 VEGA GT HATCHBACK, automatic, new radials, well-kept, excellent condition, has to be seen. Asking $1900. 478-8068.

1973 VW STATIONWAGON, 4-cyclinder, 4-speed, radial tires, very reliable, looks nice. $2175. 386-6678.

BACK TO SCHOOL SPECIAL
1974 Astre Hatchback, 40,000 miles, good running order. $1250. 477-5904 or 385-7932.

1973 PLYMOUTH CRICKET, roof rack, radio, new brakes, moving, must sell. $1100. 598-2364

EMPRESS
PONTIAC BUICK GMC

MANY OF OUR VEHICLES HAVE A CROWN SEAL, 1 YR. WARRANTY ON THE POWER TRAIN! CHECK OVER THESE SELECTED UNITS— FOR YOUR OWN PEACE OF MIND!

68 Ford ½-ton PU $1695
76 Skylark HB $4895
75 Datsun PU $3995
72 Skylark Wgn. $2995

OPEN
Mon.-Thurs., 9-9
Fri.-Sat., 9-6
2867 Douglas at Topaz
382-7121 DL 5701

Honda
CAR CENTRE
YATES AT QUADRA

Home of Canada's Top Rated Honda Technichians

76 PLYMOUTH VOLARE
6 cylinder, automatic, power steering, power brakes, blue, white vinyl top, one owner, many more extras. $3744

79 Trans Am
Loaded, 1 owner, $9,950

77 Mazda GLC
76 Maverick
74 Maverick
74 Datsun
72 VW Super
71 Volvo 142E
70 Corona
66 Valiant

BANK FINANCING, INSURANCE, LICENCE PLATES ALL AT OUR ONE-STOP NEW AND USED CAR CENTRE

386-6707
Dealer No. 0846A

PETER POLLEN FORD

BUY WITH CONFIDENCE

1. B.C.A.A. Tested
2. City Tested
3. 7-Day Money Back Guarantee
4. 30-Day 50/50 Guarantee
5. Bank Financing

See Our Selection Of 75 Fine Used Cars and Trucks

Yates at Cook
384-1144
Dealer No. 5373

EXCELLENT VALUE
McCallum Motors has a silver coloured 1974 Chrysler Newport 4 dr vinyl roofed hardtop sedan on its Colwood lot for only $3295. This car is powered by a 400 V8 engine and has registered only 68,000 mi. It is equipped with P.S, P.B, AM radio and air conditioning. Contact BOB SHERRATT 478-1741 or home 598-8541. D5603A

1974 DODGE DART CUSTOM
This compact 4 door Sedan has only 24,000 miles. Small V8, power steering & brakes, radio, vinyl top, etc. Very clean economical Family Sedan. Exclusive with
ERROL RICHARDSON
Empress Pontiac Buick, 382-7121 or 383-2465. DL5701.

RARE
ONE OWNER 73 GTO 455 cu. in. auto buckets, console shift, fact. tape, Honeycomb mags, Victoria, one owner vehicle with 38,000 original miles. A must to see! PAINTER MOTORS LTD., 3005 Douglas St., 388-6196. After hours: 478-0790. D5802.

SAVE $400
1974 Mazda 808, 4 dr., sedan, auto, city tested. Was $1750. — This weekend only $1350. A Super buy for the student or that 2nd family car you've always needed! PAINTER MOTORS LTD., 3005 Douglas St. 388-6196. After hours: 478-0790. D5802.

RARE
ONE OWNER 73 GTO 455 cu. in. auto buckets, console shift, fact. tape, Honeycomb mags, Victoria, one owner vehicle with 38,000 original miles. A must to see! PAINTER MOTORS LTD., 3005 Douglas St., 388-6196. After hours: 478-0790. D5802.

73 FIREBIRD
1973 Firebird, 350 auto, ps, pb, 57,000 mi., runs well. Was $3895. Now only $3295. PAINTER MOTORS LTD., 1513 Quadra St. 385-0122. D5802.

NOVA SS
1973 Nova SS HB, 350, 3-spd, auto, ps, pb, bucket seats. Only $2995. PAINTER MOTORS LTD., 1513 Quadra, 385-0122. D5802.

SPECIAL
'73 Buick Century, 350 auto, ps, pb, only 56,000 miles. $1595. PAINTER MOTORS LTD., 1513 Quadra, 385-0122. D5802.

'73 (MARCH '74) PONTIAC luxury LeMans 2-door hardtop, automatic, V8, power steering, power brakes, etc. 30,000 miles, 1-owner/driver. Immaculate. $3500. 598-4909.

73 CAPRI, 45,000 MILES, V6, RAdials, AM-FM radio, stereo cassette, standard transmission, trailer hitch, 2 spare 60 and 2 spare 70 series tires. Offers on $2800. 386-0058.

De Pape

ROADSTER

74 Fiat 124 Spyder, new convertible top, radio, 5 spd. trans. Really clean!

244 GL

77 Volvo 244 GL 4 dr., 4 cyl., fuel injected, 4 spd. trans. with overdrive. The winning combination for excellent fuel economy. One owner. Exceptionally well maintained and cared for.

200 SX

78 Datsun, 5-spd. coupe, am/fm rear window louvre. Local, one-owner traded to us with only 6,000 miles. Beautiful, sporty car. Priced to sell.

AUDI 5000

79, 4 dr, 5 spd, trans, sunroof, air, pw, stereo, beautiful velour interior. Local one owner, only 3,000 miles, balance of factory warranty to 24,000 miles available.

WAGON

78 Chev Malibu Classic 4 dr., economical, V6 engine, auto, ps, pb, chrome roof rack. One owner, traded to us with only 18,000 miles. Extremely nice looking with great economy.

79 Mercedes Diesel 300, loaded.
78 Cadillac Seville, low miles.
78 Cordoba 2,000 miles
78 Cadillac Coupe de Ville
77 Peugeot 604, 4 dr, V6 loaded.
77 Lincoln 4 dr, Towne Sedan.
77 Triumph TR7
76 Cadillac Seville, excellent!
75 Mercedes Diesel 300, loaded.
73 Mercedes Diesel 220, 4 dr.
71 Toyota 1600. Bargain

Open 8:30-5:30 Closed Sat.
DePAPE MOTORS LTD.
Indoors at 779 Pandora
384-8035 D-5311

STOP MOTORS LTD
2524 DOUGLAS

CARS
70 Lemans $1599
71 Montego SW $1999
72 Chev 2 Dr $1999
74 Toyota $2999
75 Century $3299
76 Cutlass $5199
77 Rabbit $4699
78 Toyota $3799

TRUCKS
77 GMC Crew $7499
76 Toyota $3999

Bank Financing Available
LEASE ALL MAKES
MON.-FRI., 9-8, SAT. 9-5
383-3635 D02184A 383-8931

WILLE
Dodge • Chrysler

67 Falcon Sport $1695
78 Volare $5295
77 Cordoba $5895
72 Chevelle 4-dr. $2195
78 Diplomat $6295
75 Vega SW $2495
75 Pinto $2395
75 Cordoba $4695
74 Valiant 4-dr. $2895

Many More To Choose From

3200 DOUGLAS AT CLOVERDALE
382-2313
MON. TO FRI. 9 TIL 9
SAT. 9 TIL 5. DL5881

PALM MOTORS

PRICES SLASHED

75 Gremlin $1702
74 Ford Van $1722
74 Ford GT $1857
74 Vega $1192
73 LeMans AT $1400
73 Mazda RX2 $1487
72 Marina $ 945
72 Pontiac AT $1627
70 Javelin $832
69 Meteor AT $ 910
68 Montego AT $1013
67 Fargo Van $ 991
64 Street Van $1000
3342 OAK ST.
DL5260 386-8385

1974 ASTRE STATIONWAGON, new tires, 30,000 miles, roof rack, trailer hitch. Asking $1,850. Phone 748-4367.

CUSTOM 1974 VALIANT, fully loaded, original owner, must be seen to be appreciated, best offer to $3500. 385-0374.

1973 CENTURY BUICK STAtion Wagon, good condition, new tires, excellent gas mileage. 479-9783.

1974 MUSTANG II, AUTOmatic, 4 cylinder, excellent condition, $2400 or best offer. 592-9842 after 5pm.

73 VALIANT 4 DOOR SLANT 6 automatic, power steering, Michelin tires, 50,000 miles, excellent condition, $3500. 477-5897.

73 DATSUN 510, 4 DOOR SEDAN, 4 speed, $1500. 73 Toyota Corona, MK II, 46,000 miles, $2500. 652-3161.

1974 VEGA LX, GOOD RUNning condition, new tires and exhaust. $1400 or best offer. 478-3607.

1973 MERCURY COMET, 2 door, hardtop, automatic, power steering, very good condition. $2,-500. 386-2371.

1973 MAZDA 808 COUPE, needs some body work, 30 m.p.g. Great running condition, $800 or offers. 477-0579.

Millstream
CHEVROLET OLDSMOBILE

MONTE CARLO
78 MONTE CARLO, V8 automatic, power steering, power brakes, radio. Finished in maroon with white vinyl trim. A very attractive car $6650

COUGAR
78 MERCURY COUGAR 2-door Brougham, V8 automatic, power steering, power brakes, radio, tilt wheel, power windows. Finished in bronze with camel bucket seat and vinyl top. $7,250

DATSUN
74 DATSUN 710 Wagon, 4 cylinder automatic. Finished in red with gray interior. Nice sized economy wagon. $2,850

TRANS AM
77 TRANS AM, V8, automatic, power steering, power brakes, power windows, tilt wheel, AM radio and tape, custom sliding sunroof, finished in silver with maroon vinyl top and maroon velour trim. Exceptionally clean. $8650

PLYMOUTH
77 PLYMOUTH GRAND FURY, 4-door sedan. V8, automatic, power steering, power brakes, radio, factory air conditioning, power door locks. Finished in blue with white vinyl top. exceptionally clean. $4750

MON.-FRI.
8:30 a.m.-9 p.m.
SAT. 9-6

Millstream Chevrolet Oldsmobile Ltd.
1730 Island Highway
474-1211
Dealer Lic. D-5831

1974 VOLKSWAGEN BUG, gold with sunroof and snow tires, immaculate. $2800. 386-6150 or enquire sail boat: "Nobby of Victoria", #4 Dock, Fishermans Wharf.

1973 MONTE CARLO COUPE S, 58,000 miles, power steering, power brakes, cruise, tilt, factory 8 track, air, swivel buckets, console, new radials. Asking $3750. Call 656-4372 after 6pm.

WIFE TRIED IT BUT SAYS IT too big. 72 Coronet V8 automatic, radio, radials, 4 dr. Really nice and clean, runs great, looks great. Closest offer to $1700. Bob, 478-9609.

DUSTER 73, SLANT 6, A/T, PS, one owner, very carefully driven all highway miles, 30 mpg, new all weather radials. Showroom condition, first reasonable offer gets it. 383-1292.

1973 MERCURY METEOR, hardtop, V8 motor, Rideau 500, power brakes, steering, radio, 1-owner, tested, $3000. 595-5352 5-7 pm.

74 ASTRE PURCHASED NEW 34,000 miles. Well cared for. Exceptionally clean. Must be seen to be appreciated. $2195. Serious inquiries only, 592-4348.

1973 LT CAMARO, REBUILT from wheels up. Modified LT1, TRW, Holley, Accel, T/A, Muncie, crane, and much more. New paint. Offers. 748-4805

73 TOYOTA CORONA WAGON, 4-speed standard, radio, good tires, good 2000cc engine, good body and interior. 75,000 miles. $1800. 477-4533.

MUST SELL, DOWN $500, quick '73 GTO, 400, turbo, new paint, exhaust, TA radials on American mags, Landeau roof. $3500. 479-0652.

1973 LTD COUNTRY SQUIRE, 9 passenger seats, cruise control, air conditioning, power seats and windows, excellent mechanical condition. $2775. 384-6915.

1974 CHEV IMPALA: 2-DOOR hardtop, V8, power brakes and steering, radio, good condition. 598-2565.

1973 MONTEGO VILLAGER wagon, power steering, power brakes, 53,000 miles, good condition, asking $2300. 477-0446.

'73 MAZDA 808 COUPE, MICHElins, Am-Fm radio, new paint and exhaust, 52,000 miles. $1800. 384-3915.

1974 TRANS AM, T-ROOF, Crager's, T/A's, and stereo. Evenings, after 6:30, 656-4798

1973 AUSTIN MARINA, 48,000 miles, automatic, good condition, $1,800 or best offer. 383-3967.

BEAUTIFUL CONDITION 1974 Datsun 710, automatic, 26,000 miles, $4200. 479-6460.

'73 ASTRE, GOOD CONDITION, immaculate interior. Asking $1700. 385-3482.

1974 NOVA SS350, NEW TRANS, new paint, $3750, serious offers only. 388-9187.

1973 CHEVELLE MALIBU, EXcellent condition, to view 4609 Cordova Bay Rd.

1973 VOLVO 144, EXCELLENT condition, 4 cylinder economy, must be seen. 656-6026.

73 LINCOLN CONTINENTAL, open to offers. Some body work needed. 592-2142

1974 FIAT 128 SEDAN, 4 DOOR, radials, front wheel drive. 46,000 miles, asking $2100. 658-5897

74 MUSTANG II, V6, 4-SPEED, hatchback, great shape, $2600. Phone 595-6745.

1974 VEGA WAGON, GOOD CONdition, city inspected. $1350. 656-2435, 656-7349 after 6.

1973 CHEVELLE SEDAN, V8, auto, clean condition. $1500. Don 598-8703.

1973 CAPRI, V6, EXCELLENT condition, $3250 or best offer. 595-5633, 595-2394.

73 CHEVELLE STATIONWAgon, excellent condition, asking $2000. 385-3285.

74 PINTO 3 DOOR, NEW PAINT, low mileage, must be seen. $1750. 388-4428

MUST SELL. LUXURY 1974 Chrysler Newport, power steering, power brakes, 478-3871.

1974 AUSTIN MARINA, STANdard shift, 67,000 miles, $1400. 652-2588.

74 MUSTANG II, 4 CYLINDER automatic, 46,000 miles, tested to May 1980, $3000. 384-2787.

74 NOVA SUPER SPORT, 2 door hatchback, excellent condition, $4395. 384-1088.

74 VW SUNBUG, 50,000 MILES, $2600. 642-3892.

Brian Holley MOTORS LTD.
SUBARU
VOLVO

USED SELECTION
77 VOLARE Coupe, super economical, 4 spd., w/overdrive, slant six, new radials. $3,495
77 GMC Pickup ½ ton, w/canopy, super low mileage, exceptionally clean $5,995
76 GRANADA 4 dr., small V8, auto., p.s., p.b., dk. red, matching interior. $4,495
76 PONTIAC Ventura 4 dr., silver, plaid interior, auto., p.s., p.b., stereo. $4,395
74 MAZDA 808 Wgn., 4 spd., low mileage car. $2,395
68 TOYOTA Corona 4 dr., small automatic, 1 owner. $1,595
66 VW Bug mechanically excellent, body needs attention. $1,195

BRIAN HOLLEY
VOLVO
3319 Douglas
(North of Woodward's)
DL5141 384-1161

PLIMLEY
BRITISH LEYLAND
1010 Yates
382-9121

USED
Jag
Saab
Triumph
M.G.
Austin

SUPER ECONOMY
79 Austin Mini $4195
78 Honda Accord $6295
78 Ford Fiesta $4195
75 Toyota $3295
74 Datsun $2695

SUPER FUN
79 Mustang Ghia $7695
78 Firebird $6995
79 M.G.B. $9065
77 Cougar $4695

SUPER LUXURY
79 Jaguar XJS $34,570
79 Saab Turbo $18,870
77 Cadillac Sedan $12,495

MANY MORE TO CHOOSE FROM
Mon. to Fri. 8:30 to 8:30
Sat. 9 to 5
Dealer Licence 592

73 SUPER BEETLE, $1700. 4 snow tires with rims. 386-7259.

1974 HONDA, 37,000 MILES, EXceptionally clean. Phone 478-8180.

CHEVROLET MONTE CARLO, like brand new. 385-8209 after 6.f

1971 - 1972

FAMILY CAR
1972 Chrysler Newport 4-door hardtop, nice clean car, with air conditioning. Must be sold. $1650 or best offer. 652-1777.

MECHANICS SPECIAL, 1971 Toyota Corolla, 4 cylinder automatic, 71,000 miles, tested till 1980. No reverse gear. $375, firm. 595-5606.

'71 CAMARO 350 AUTO, DEluxe interior, air conditioning, Am-Fm, tinted glass, vinyl roof, spoiler, mags. Offers on $3700. 479-0652.

1972 FIAT SPORTS COUPE, EXcellent condition. Must be seen to be appreciated. 477-7609 before 2.

WIFES CAR NOW TOO SMALL 71 Mazda 1800, 4 dr, runs and looks good, 30 mpg, closest to $1100. Bob, 478-9609.

BACK TO SCHOOL SPECIAL, 1972 Austin Marina, 48,000 miles, good transportation, 31 mpg, $1200. 477-0287 after 6 pm.

1971 CORTINA, RECENTLY tested, 20,000 miles on new engine, new battery, new exhaust, radials. Open to offers. 658-5963.

1972 TOYOTA CORONA MKII Station Wagon, engine in excellent condition. $1700 or offers. 721-3876, after 6.

'72 MUSTANG, AUTOMATIC 302, power steering, power brakes. Excellent condition. $2500. View anytime. 598-2283.

1971 MAZDA, EXCELLENT running condition, needs some bodywork, asking $400. 479-2885 or 479-3849.

1971 VW BEETLE, ONLY 45,000 miles. Clean, tested, $1,750. Sports & Classic Cars, 640 Hillside, 384-1721, 592-3121. DL5433.

1972 GREMLIN, 304 CUM. V8, 3-speed standard on the floor, 51,-000 miles, good shape, $2200. 656-3837.

1972 VEGA 283 V8 2-DOOR Wagon, automatic, Chevrolet mags, pro-conversion. $1650 O.B.O. 385-2947.

1972 DATSUN 510 AUTOMATIC. $1300. Very good mechanical condition. Before 9 or after 5; 386-3249

1972 FORD LTD BROUGHAM, air conditioning, excellent condition. $1700 or best offer. 382-9295.

'71 VW BEETLE, 72,000 MILES, good condition, tested. $1350. 479-7533 after 5 pm.

71 DELUXE TOYOTA COROLLA 1200, good mechanical condition, $700 firm. 383-2408.

1972 VOLKSWAGEN WESTPHAlia, many extras, must sell. After 5 477-3383.

72 OLDSMOBILE, EXCELLENT running condition, 50,000 miles. $2500. 385-4128

"RARE" 72 CHALLENGER, 318, air, new paint, brakes, excellent condition. $2800. 479-5776.

1972 PINTO, AUTO, 22,000 miles, excellent condition, offers on $1500. 385-1863.

1971 GALAXIE 500, GOOD CONdition, radio, vinyl roof, $980. 382-4127.

1971 VEGA 2-PASSENGER COMmercial station wagon. Beige, 3-speed standard, high mileage, trailer hitch, $500 or best. 385-1105.

'71 DATSUN 2-DOOR FASTback, tested. Best offer. 748-4395 after 6 pm.

Specialty MOTORS LTD

77 Celica GT 5-spd liftback
77 Olds Cutlass Salon
75 VW Rabbit
75 Dodge 9-pass. wgn.
74 Comet GT 4 spd.
74 Mercury Montego, 2-dr. HT
72 Dodge Demon 340
72 Buick Skylark
70 Plymouth Duster 318
70 Dodge Polara
68 Olds Cutlass 442
68 Montego MX
67 Monaco convertible

SPECIAL
74 Toyota Celica ST $2795

Trades and Offers Welcome
Bank Financing Available O.A.C
381-5544
B.S.G. Specialty Motors Ltd.
Victoria's Greatest Selection of Specialty Cars
2936 Douglas DL 6033

B. MADSEN MOTORS LTD.

GAS SAVERS
73 PINTO S.W.
78 DATSUN B210
76 HONDA Wgn.
76 MAZDA 1600
71 TR6
75 PINTO Hatchback

Plus many more to choose from

2691 Sooke Road
478-5011
DL5450

E&K MOTORS LTD.
383-6231

76 ACADIAN A/T
75 VEGA A/T
74 M.G. MIDGET
74 DATSUN S.W. A/T
72 SKYLARK 2-dr. HT
72 M.G.B. — G.T.
72 VENTURA 2 dr.
71 CAMARO, 350 auto
65 THUNDERBIRD

642 Burnside E. DL5811

79 MONTE CARLO 2 DR, AUTO, PS, PB $6300
79 Grand Prix 2 dr, bucket seats, auto, PS, PB, power windows $6600
79 Capri 3 dr hatchback, auto, 2.8 litre engine, PS $6300
Inquire 901 Douglas St., 388-4411
HOWBAR LEASING LTD
a Hertz System
Licencee Member
D-6499

1976 BUICK SKYLARK H/B, V8 auto, P.S, P.B, radio. For a real good buy! Ask for (DEREK QUINN) Empress Pontiac Buick GMC Ltd. D5701. 382-7121, Res. 656-5308

1978 HONDA CIVIC, RED. A fine example! Only 15,000 miles. 1 yr Crown Seal warranty. For the best price possible call "DEREK QUINN" Empress Pontiac Buick GMC Ltd. 382-7121, Res. 656-5308

77 VOLARE, MINT CONDITION, 4 door sedan, 6 automatic, $4695 or best offer. 1968 Plymouth Satellite station wagon, reliable transportation, $995 or best offer. 478-1965.

1968 FORD FAIRLANE 500 SW, 390, power steering, power brakes, good shape, offers. 1973 Vega, radials, runs, offers. 388-5871.

71 FORD STATION WAGON, good condition, 66 Chev ½ ton pickup. 746-7851. No calls Sunday.

BUSH BUGGY 1500 VW, TP header, dual port manifold, etc. Not streetable. $500 or offers, 477-9223.

79 Z28 IMMACULATE INSIDE and out. Best offer. 388-7722. Yates Auto Sales, 950 Yates St. DL5268.

STOP MOTORS
EVERYDAY IS SALE DAY!!
2524 DOUGLAS ST. 383-3635

1964 PONTIAC 2 DOOR HARD top, 327; 1970 Ford Ranger ¾ ton. Best offers. 385-2869.

71 MERCURY WAGON, MID size, 74 Vega wagon, best offer. 383-3211 or 478-5895.

TRAILER TOWING SPECIAL
1972 Mercury Colony wagon, fully equipped to tow a travel trailer, plus air cond., elec. windows, elec. door locks, leather interior. Very good condition. Open to offers.
PEDEN RV LTD., 2855 Quesnell St., 386-3464 DL1950A

1972 DODGE CORONET, AUTOmatic, power steering, power brakes, factory high-performance 400, radio, rally wheels, radials, new mufflers and tail pipes, new front brakes, new paint. Exceptionally clean, runs very well. $1700 offers. Bob, 478-9609.

1972 PLYMOUTH FURY II, automatic, 2 door hardtop, very clean, new exhaust, new brakes, new tires, recent engine work. See at corner McKenzie and Gordon Head. $1550. 477-9224.

1972 DUSTER: 340-4 BARREL, motor and trans. just rebuilt. Bucket seats, console shift, 3-speed automatic, power steering/power brakes. Excellent condition. $4250. 656-3625.

TWO 1971 DATSUNS, ONE 2-door, one 4-door, 2-door has some rust but runs nice, 4-door has no rust but need motor work. $1200 the pair. 598-5226.

MUST SELL 72 COUGAR XR7, 351, power steering, power brakes, bucket seats, vinyl roof, radio, 8 track, excellent condition, $2495 or offers. 382-2073.

1972 MAZDA, EXCELLENT condition. 37,000 miles. New tires. 8 track. Tested. $2100. 652-3788

72 GRAN TORINO, GOOD CONdition. New paint job. 302 motor. $2500. 479-6736

1972 DATSUN 110, 2 DOOR, LOW mileage, in good mechanical shape. 598-2870

1972 NOVA 250 AUTOMATIC; power steering, 75,000 miles. $1450. 382-5666.

1971 DATSUN 510: AUTOMATIC transmission, 80,000 miles. $650. 595-5532.

'72 DODGE DEMON, POWER steering, 318. Excellent condition. 479-2595, 479-0136.

72 GRAN TORINO, POWER steering, power brakes, $900 or offers. 385-0526.

72 DATSUN 510, MAGS, NEW paint, new brakes, offers. 478-4054.

1971 CORONA MARK II, 2-DOOR hardtop. $1400 or best offer. 385-1829.

72 PLYMOUTH, SLANT 6, BEST offer. 385-5382.

72 CELICA, GOOD CONDITION. 479-3291 after 3

1971 FORD CUSTOM, GOOD condition, 595-1755.

72 DATSUN, LOW MILEAGE, new mufflers and paint, offers, 598-2789.

1971 CAMARO 350 V8, 382-5425 after 5pm.

1971 EL CAMINO SS 396
749-6425

GREEN IMPALA, 71, GOOD shape, $1000. 382-9077

'71 MARQUIS BROUGHAM, 4-door, asking $700. 656-4984.

1972 VEGA HATCHBACK, $500. Phone 595-8934.

1970 and earlier

66 MUSTANG, YELLOW, FAIR condition, $1500. 382-0988.

1969 MAZDA, EXCELLENT condition, $850. 479-6945.

LT FIREBIRD
Very clean 68 performance Firebird. New custom black interior, with excellent sound system. Metallic green with spoilers, mags, good rubber and lots of chrome. Absolutely immaculate inside and out. Near new Chevy drive train, 350 4 bolt mains, 10½-1, Holley, Accel, deep pan, etc. Probuilt turbo 400, kit, hi-stall, B and M quick click, to a 12 volt 410 posi. A nice handling, sharp looking car. Nicest 'Bird in town, $4600. 598-2442 after 4:30

68 FIREBIRD
This is a one owner vehicle in very good condition with a 350 V8 auto, bucket seats, console shift and all original. $2995. Trades welcome. PAINTER MOTORS LTD., 3005 Douglas St., 388-6196. After hours: 478-0790. D-5802.

68 BARRACUDA
1968 Barracuda, V8 auto, ps, pb. Runs right — Looks right — Priced right. Only $2595. PAINTER MOTORS LTD., 1513 Quadra St. 385-0122. D5802.

FIREBIRD
1970 Pontiac Firebird, 350 auto, ps, pb, near-new radials, just tested. Only $2995. PAINTER MOTORS LTD., 1513 Quadra, 385-0122. D5802.

1969 LINCOLN MKIII. BEAUTIful condition mechanically and in appearance. May be seen at the Maple Leaf Hotel August 24, 25 and 26. Call the hotel: 388-9901, ask for Garnet Ebach or leave number and message.

1968 CHEVELLE MALIBU, 2-door hardtop, vinyl roof, 20,000 miles on rebuilt 327, 3,000 on rebuilt transmission, new shocks and rubber, power steering, power brakes. $1800 or best offer. 479-1255.

1967 CHEV CAPRICE, 327, 4 barrel, auto, power steering, power brakes, power windows, factory 8 track and radio, new radial tires, full instrumentation plus more, $1050 or best offer. 474-1546.

1970 T-BIRD—1ST $3000 TAKES, excellent condition inside and out, new paint black over yellow, loaded with air, am with 8 track stereo, 65,000 miles. 656-6317 after 5pm.

1969 LTD BROUGHAM, SECOND owner, runs great, looks nice, interior tops, options galour, tested. Must go this weekend. $1000 or nearest offer. 384-7034 (leave message).

IMMACULATE 1969 BEAUmont completely redone. 400, turbo 400, new shocks, 5 new TA's, new paint, pin stripped. 656-5544 (days), 656-1425 (after 6 pm).

1950 CHEV
76,000 miles, 2 dr sedan, sunvisor, fog lights, easy restoration, $800. After 5, 384-5172.

1966 THUNDERBIRD, EXCELlent, mint condition. 49,000 original miles, new paint, must be seen to appreciate. $6000 or offers. 478-2326 after 6:30.

1964 BUICK SKYLARK CONvertible, new top, new tires, new paint! $2900 firm. 388-7722. YATES AUTO SALES, 950 Yates St., DL5268.

1963 CHEVY II, 6 CYLINDER automatic. Low mileage. Good mechanical condition. Extremely reliable transportation. $400. 479-5813

1964 FALCON 2-DOOR STANdard 6, 59,000 miles. Just tested. $450 or best offer. Also 1968 Cougar 302 standard for parts. 656-5490.

1969 DODGE DART SWINGER, red with white vinyl roof, automatic, power steering, slant 6, excellent condition. $1600. 477-1940.

1970 VOLVO STATIONWAGON, automatic power brakes, mechanically sound, body in good condition. $1850. 743-4325 (Shawnigan Lake BC) or 388-9263.

COLLECTORS CAR. 1965 PONtiac Parisienne Sports, hardtop, power steering and brakes, in real nice condition. 656-4359 or 656-3187.

1965 CHEV IMPALA 2-DOOR hardtop, power steering, power brakes, V8, tested, radio. Good running condition. $395 firm. 385-8006.

1969 CAMARO CONVERTIBLE, power steering, power brakes, good condition, needs paint job, $3000 or trade for F250 truck of equal value. 478-2293.

66 Mustang Fastback
White, 2 plus 2 stock, 4 speed, phone 385-0106 or 658-8830.

1957 DODGE DELUXE, IMmaculate, V8, push button automatic, 29,000 miles. $3500 or best offer. For return call: 388-6275 pager 816.

69 GRAND PRIX, 350, TURBO 400, power steering, brakes and windows, bucket seats, $2400 or best offer. 384-7587.

1968 DART, 318, 4-SPEED, NEW tires, new paint, mags, runs well, clean throughout. 381-5505 days, 384-3717 evenings.

67 MONTEGO 2 DOOR HARD top, 56,000 miles. Snow tires. $1000 or best offer. 386-7309 between 6-8pm.

1969 TOYOTA CORONA 4 DOOR, white, probably the most reliable car in town, asking $900. 386-9192 or 477-4447 and leave a message.

COLLECTOR'S ITEM- 1952 Ford 4-door, flathead V8, needs some work. 86,000 original miles. 598-2747.

1970 LINCOLN CONTINENTAL, all power, mechanically sound, good rubber, $850 or closest offer, 478-7142.

66 GALAXIE, AUTOMATIC, IS running but does need some work, must sell by end of week. 385-6776.

'67 FORD FALCON, 62,000 miles, 6-cylinder standard. New tires, brakes and windshield. Clutch needs work. $600. 383-3020

1968 FIREBIRD WITH CHEV 350 motor, M22, 12 bolt posi, new paint and much more. $4000 or best offer. 385-1008.

CLASSIC 63 RIVERIA
New motor and spare stock two-4 barrel manifold, spare 401 motor, $1,100. 1009 Hampshire, 592-2901.

1969 MERCURY MARQUIS 2 door hardtop, power steering, brakes and windows; new tires, good condition, $1300. 642-3138.

MINT '66 BARRACUDA, 8-cylinder, 273 cubic inch, 5 radials, 2 snow studded radials, Diamond white. 384-9834.

1965 CONVERTIBLE PONTIAC Parisienne, 327 engine, power steering, power brakes, nice condition. Offers on $1200. 474-2896.

'69 FORD LTD 9-PASSENGER Squire Station wagon, good condition, $850 or offers. 474-1953, 478-5692.

EXCEPTIONAL 1968 FORD FUtura, 6-cylinder, automatic, from estate. Low mileage. See this one! Cash offer. 477-8113.

'69 FORD FAIRLANE, 2-DOOR hardtop, small V8 motor in excellent condition, low mileage. $1100 or best offer. 656-1965.

1967 TOYOTA CORONA 4-DOOR, 4 cylinder auto, new tires, mounted snows, needs carb. work and tailpipe. Best offer. 652-4515.

64 PONTIAC CUSTOM SPORT, buckets, console, rebuilt 327, good shape, $1200 or best offer. 385-2004.

70 JAVELIN SST, POWER brakes, power steering, 390 engine, asking $2500 or best offer. 642-3270.

COLLECTORS, 1950 FORD PREfect, 22,000 original miles, excellent condition includes many spare parts. $1880. 656-3863.

66 BEAUMONT, OFFERS. 479-6976

1956 ZEPHYR FOR SALE
478-9984

67 MUSTANG, AUTO, BLACK, pin striped, air. 652-4997 after 6.

1960 PONTIAC, 50,000 MILES, good condition, 382-3686.

1970 MERCURY MARQUIS 4 door hardtop, power steering, power brakes, air, $400. 479-0147 after 4:30 pm.

68 PARISIENNE CONVERTible, good shape, sell or swap for small truck. $1550 or best offer. 385-0732.

69 CHEVELLE NOMAD wagon, 350 automatic, excellent mechanical condition, offers, 656-6152, 656-5443.

1970 METEOR AUTOMATIC, 4 door, hardtop, 50,000 miles, new radials. Just tested. First $1000. 384-8215

69 CHEVELLE MALIBU, PERformance 327. Mags, radials. Best offer. Must sell by Monday. 479-4215

1970 CADILLAC ELDORADO, burgundy, black vinyl roof, radials, all options. $3200 or best offer. 384-4267.

63 NOVA SS, 2 DOOR HARD top, 283 automatic, good shape, $1150 or best offer. 381-6465 or 382-6969.

67 PONTIAC LAURENTIAN, good condition. 68 Chrysler luxury car. Must sell. Moving. 479-0517

CONVERTIBLE
Must sell, 69 Chev Impala. 474-2840

1965 BEAUMONT SPORT DEluxe. 454. 2707 Foul Bay Road. 598-1709

1968 PONTIAC STRATA CHIEF, 327 V8, 80,000 miles, asking $400. 385-0588 after 8pm.

69 CORTINA 1600 GT, RUNNING condition, best offer. 598-3133, 478-2954.

1967 COUGAR, RECENT WORK done, tested, $1500 or offers. 592-2211 or 595-7047.

1969 DELUXE PONTIAC wagon. Full power, radials, $1095. 743-2646 Shawnigan.

67 PLYMOUTH FURY III, WELL maintained, reliable transportation, $650 or best offer. 658-5171.

70 ALPINE GT FASTBACK, 4 cylinder, 5-speed overdrive, radials, 592-2619 before 7 pm.

68 FORD FALCON V8 WAGON, 1 owner, 87,000 original miles, $1600. 479-6715.

1962 CADILLAC COUPE DE Ville, must be seen. $3600. 748-9836.

57 AUSTIN A/50, EXCELLENT running condition. Low mileage. $600. 592-7504

COLLECTORS ITEM
California car, 1964 Lincoln, absolutely mint. $6000. 652-3864.

1968 VW SEDAN, CLEAN AND runs, owner leaving country, $850. 598-4860.

1968 CAMARO, 402-4 SPEED. Emaculate. Offers on $7000. 592-2845.

64 BUICK SPECIAL, 19,000 miles on rebuilt V6, $1195. Phone between 5-8pm. 384-0348.

1969 OLDS 442, IMMACULATE inside and out. $3400 firm. 388-7722. YATES AUTO SALES DL5268.

66 VALIANT, DAMAGED BODY, power train excellent. $200. 382-1189, 384-6580

67 FORD FALCON, GOOD RUNning condition, 100,000 miles, $500 firm. 642-5598.

1965 BELLETTE ISUZU, GOOD condition, $350 or offers. 595-7467.

1964 BEETLE, MECHANICALly sound, runs well, radio, 2 new tires, $500. 477-0025.

1966 CHEVY NOVA 4-DOOR, 6 cyclinder, automatic, good condition. $600 or best offer. 388-9003.

66 FAIRLANE STATION wagon, small 6, automatic, excellent condition. $695. 478-7321.

1969 FORD, POWER STEERing, power brakes, good condition. 388-6585.

66 BEAUMONT 2 DOOR HARDtop, vinyl roof, 4 speed, just tested, $2000. Rob 598-3198.

1964 CADILLAC CONVERTible. A-1 condition. Just tested. $3500 firm. 595-4748 or 381-6465.

66 RAMBLER, NEEDS CLUTCH and bell housing, offers. Phone 474-1762.

COLLECTORS
1937 Austin Ascot. Complete, restorable. 652-2572.

67 DODGE V8, 318 CU. IN. BODY poor, transportation, $100. 477-8903.

1963 RAMBLER CLASSIC, needs some work. Good condition, 652-3037.

1955 STUDEBAKER, NEW V8, lots of chrome, fiberglass front end. Offers. Phil 598-1283.

70 DODGE CORONET 500, 2 door hard top, needs work, $400 or best offer. 479-4697.

1966 FORD FALCON, 200 CU. IN, 6 cylinder, 3-speed standard. After 6. 383-1809.

1967 ACADIAN, 4-DOOR wagon, excellent condition. Offers on $1200. 388-6998.

1966 BARRACUDA, 6 CYLINder automatic, new brakes, starter and muffler. 478-3080. $1250.

1950 PACKARD, COLLECTOR'S item, running condition, no rust, 652-3339.

67 VOLVO GT, ONE OWNER, needs some work, $1500 or best offer. 478-5395.

1965 CORVAIR, GOOD RELIable transportation, tested, $500, 479-9736.

1966 FORD FALCON, 200 CU. IN, 6 cylinder automatic. $500. 592-1654.

1967 PLYMOUTH FURY, REbuilt automatic, 4-door, 63,500 miles, tested. $850. 595-0904.

1963 VALIANT AUTOMATIC, good condition. $550 or offers. 478-6877.

69 AUSTIN AMERICA, TOP shape, great on gas, $750. 642-5161.

1964 MERCEDES, GOOD MEchanical condition, best offer. 386-1597.

68 BARRACUDA, RUNNING but needs head. $700 firm. 382-4127.

1970 MAVERICK, 2-DOOR IN good condition. $550 or offers. 474-1654

'66 FORD COMET CALENTE, 289, clean. 2 door hardtop. Excellent condition. $1100 firm. Interested callers only, anytime 592-4023.

1962 CHEV IMPALA COUPE. City tested. A-1 mechanical. $550 firm. 656-3789

65 METEOR MONTCALM 4 door hard top, near new pipes and tires. $500. 386-7828.

1970 DELTA 88, GOES GREAT, good mileage, needs grill and fender, asking $600. 479-6936.

1968 CORTINA GT, GOOD CONdition. Radial tires. 45,000 miles. $800. 479-7219

1968 VAUXHALL VIVA, AUTOmatic, best offer. 721-3710.

1966 PONTIAC, 2 DOOR HARDtop, new rings and bearings, valve grind, etc. $900. 479-3790.

1967 COUGAR, 2 DOOR HARDtop, 289, 3 speed auto, $900. 478-7542.

65 MALIBU SS, BUCKETS, CONsole, everything rebuilt, bills to prove, $1800. 592-3918 after 5pm.

68 PONTIAC STATION WAGON, runs well, $250. 388-1955 ask for Sub Lieutenant Wenzel.

1966 MUSTANG, 75,000 MILES, good restorable car. $1900. 385-0149.

1970 CORTINA 1600, AUTOmatic, very clean, 43,000 miles. Phone 592-6155.

69 BUICK SKYLARK, $800 OR best offer, 383-5970 after 5 pm.

63 STUDEBAKER LARK, GOOD condition, offers. 658-8346.

'69 ENVOY SEDAN, GOOD CONdition, $250. After 6 pm, 386-1506.

'69 DATSUN, RUNS BUT NEEDS work, $100. 382-5894.

69 ENVOY EPIC. 4-DOOR. LOW mileage. $300. 479-1913.

1964 DODGE, $125
478-0966, 478-9246

1965 PLYMOUTH FURY II, ONE owner. $300. 479-3950

1970 CHEVELLE MALIBU, offers. 642-5642, 642-5614

68 LTD WAGON, GOOD ORDER. $450 firm. 388-4672

1967 TOYOTA, 4-SPEED, TOP condition. $695 or offers. 656-3859 (Sidney).

1957 CHEV. 327 V8 AUTOMATIC. Offers. Days only. 384-5380

1963 VALIANT STATIONWAgon, as is $300. 478-5608.

67 VOLVO WAGON, AUTOmatic, $1000. 478-8015.

'70 MG
652-2345

1970 FLEETWOOD CADILLAC, $2500. 478-9640.

65 RAMBLER CLASSIC, EXcellent condition. $650. 598-2492

1970 DATSUN 510, 4-DOOR, 4-speed, radio, $650. 386-3708.

64 BUG, NEW MOTOR.
382-7985

151 SPORT, IMPORT CARS

'79 5.0 CAPRI
Very quick, 4 speed, TRX suspension package, interior decor group, finished in black with red interior, mags, runroof. Still under Factory Warranty. Trades or offers welcome. For more information call
GREG BRADY
MCCALLUM MOTORS
DL5603
382-6122 or 386-0171

VOLVO 123 GT
One of the best 67's in Western Canada now being offered for sale, due to business commitments. Just broken in with 11,000 miles, on complete rebuild of power train. Fresh paint, excellent interior, new radials and 6" wheels. Up to 400CC motorcycle considered as part trade. Serious offers around $2000. 474-1355.

RABBIT
Fuel-injected '77 2-door deluxe, 21,500 one-owner miles, new oversized tires, recent tune, deluxe vinyl interior, AM/FM radio, excellent condition. $4995 or nearest offer. Days, 387-5219; evenings, 478-9381.

76 VOLVO 264 GL
True European luxury. Car is appointed with leather seats, AMFM 8 track, air conditioning, power windows. For further information contact BRUCE at 382-6122 or 595-3162 McCallum Motors. D5603

MUST SELL 1976 FIAT X19 MID engine sports car, 1 owner, excellent condition, 32,000 miles, removable vinyl roof, mags, 2 snow tires, this car is a joy to drive and very economical, $5000. Phone 748-3535 after 5pm. or weekends anytime.

1959 MORGAN, ALUMINUM body, right hand drive, new Tonneau, top and side curtains, new 15" Michelins and 5 original 16" wheels with good rubber, new brakes, rebuilt motor, transmission and clutch, $10,000. Will consider a van as trade-in. 595-6620.

OUR RABBITS ARE BREEDing. The pick of the litter is a 1978 Volkswagen Rabbit, 4 door, 4 speed, AM/FM. Meticulously maintained.
STEVE SUMMERS
MCCALLUM MOTORS
382-9039 D5603 382-6122

METALLIC SILVER
1977 GT Celica liftback, 5-speed, luxurious black interior with AM/FM plus cassette, immaculate condition. Asking $5800. 642-3425 between 4:30-6.

LOOK NO FARTHER: 1977 MGB. Excellent shape. 23,000 miles. Loaded with extras, overdrive, trunk rack, chrome rims, AM/FM cassette deck. $6400. Call after 4 pm, 384-9625

MUST SELL TR6
Lady driven, 29,500 miles (approx.) mileage. 4 new radial tires, 4-speed, tan interior, simply gorgeous and immaculate. $6500. 595-1642.

URGENT MUST SELL BEFORE September. 1974 TR6, new paint, valves and tuneup. Brakes, shocks and U-Joints done last year. 40,000 miles, $4,000 or best offer. 479-2408.

1978 TOYOTA CELICA LIFTback, 14,000 miles, 5 speed, power steering, factory tape, etc. Totally immaculate, $6,885. Sports & Classic Cars, 640 Hillside, 384-1721, 592-3121. DL5433.

MINI COOPER
45 miles on factory rebuilt engine and transmission. New Stebro and mags. Many extras. $1600. 385-4805.

AUSTIN AMERICA 1970, ONLY 50,000 miles, excellent condition, regularly serviced, one owner, needs transmission work. Offers. 598-1855.

MUST SELL, NEED CASH, 1977 Datsun 280Z, fuel injected, new brakes, exhaust and Pirelli radials, 27,000 miles, $6600. 598-2709.

SPORTS CAR ELITE
'74 Jensen Healey, nice shape. $6500. 652-3864.

COLLECTOR'S ITEM, 1969 NSU 1200. Engine rebuilt, in very nice condition, 40,000 miles, was in storage for 5 years. Asking $950. 598-5819.

1969 CORVETTE COUPE, 350, 4-speed, brown with tan interior, AM/FM, rally rims with new T/A's. Must sell. $7700 firm. 592-0254.

1974 CAPRI V6, 4 SPEED, 45,000 miles. Exceptionally clean and smart, $2,650. Sports & Classic Cars, 640 Hillside, 384-1721, 592-3121. DL5433.

1977 MGB GOOD RUNNING order, roll bar, spare radial snow tires, first best offer takes, 386-0452 after 4:30 pm.

1973 VOLVO STATIONWAGON, fuel injection, new Michelins, new brakes. Air conditioning, excellent condition, taking offers on $3900. 477-4032

1974 FIAT 124 SPORT COUPE, 55,000 miles, extras, excellent condition. $3700 or best offer. 642-5609.

1976 280Z, PIRELLIS, MAGS, sunroof, louvers, spoiler, 8-track, 35,000 miles, excellent condition. $7700. 595-0584 after 5.

74 BMW 2002, GOOD CONDItion, new tires, Pioneer am/fm cassette, offers on $6000. 479-0251.

1977 CORVETTE, MINT CONDItion, every available option, 12,-000 local miles, $13,000 or offers. 478-0815 after 5pm.

1966 SUNBEAM ALPINE, GOOD condition, lots of extras. $2000 or best offer. 598-6318.

GALAXIE CONVERTIBLE
XL Model, completely restored to "Concours de elegance", regardless of cost. $6000. 384-6915.

1973 PORSCHE TARGA 911E, 5 speed. Moving, must sell. $14,000 or best offer. 477-8555 after 5:30 pm.

DELUXE BMW 2002. 10,000 miles on rebuilt engine. A steal at $4200. 382-6051.

1975 AUDI FOX, $3500. 743-3088 after 5 pm.

1953 MGTD, NICE SHAPE, $6500. Phone 652-3864.

1974 TR6, GOOD CONDITION
Phone 383-5704

1977 DATSUN 280Z, LIKE NEW, $7800. 385-0091 or 477-3912.

72 TR6, NEW TOP, TIRES, mags, good condition. 592-6198

1976 ALFA ROMEO ALFETTA, 34,000 miles, $7500. 478-3280.

65 ROVER 2000 TC, RUNNING, tested, best offer. 479-4281.

1974 DELUXE TR6, OVERdrive, cassette, $5000. 386-3841

MINI MARK I 850 CC. REBUILT engine. Offers. 479-3801

151 SPORT, IMPORT CARS

1969 MGB, AM/FM CASSETTE stereo, tonneau, radials, engine and body excellent. Asking $2695. 479-7608

MAZDA 70 S/W 1800 ENGINE, new brakes, exhaust system, and valve job. Excellent commuter vehicle. $900. 595-8792.

CORVETTE
1976 L82 automatic, silver grey, 12,500 miles. Loaded. New 721's. Best offer over $10,000. 383-3184

69 CORVETTE, PANNEL TOP, modified L82, reprogrammed new Turbo 400, black leather interior, white exterior, 749-3425.

1975 TR6, EXCELLENT CONDITION, AM-FM, new clutch, $5400 firm. 112-748-1144 or 595-1288.

BMW RENAULT
CAPITAL CITY AUTO LTD.
1750 GOV'T 386-7508

72 CAPRI, HIGH PERFORMANCE 4-speed, great shape, $1850. 477-4967.

'71 240Z, SUNROOF, MAGS. Good condition. Asking $4500. 592-7428.

70 ALPINE GT FASTBACK, 4 cylinder, 5-speed overdrive, radials, 592-2619 before 7 pm.

1974 CORVETTE, 350, 4-SPEED, AM/FM, 31,000 miles, showroom. $9500. 477-8752.

MUST SELL, 74 DATSUN 260Z, sunroof, good condition, priced low. $4450. 658-8965.

1965 THUNDERBIRD CONVERTIBLE, excellent mechanically. $4850. 384-6915 or 381-5118.

1969 VIVA, REBUILT GT ENGINE, 35 m.p.g. new paint, many extras. 385-3661 after 5.

1970 TR6, LOW MILEGE, NEW paint. Good condition. $3500. 477-0634.

PRIVATE SALE, MERCEDES Benz 450 SEL (1976), 28,000 miles. 656-5402.

1974 VOLVO 142, AUTOMATIC, air conditioning, immaculate. $3495 or best offer. 385-2480.

WANTED: 1970-72 240Z, BLACK or brown interior, 4 speed. 382-4174 after 5.

75 SPITFIRE, EXCELLENT condition, new clutch, soft and hard tops. Offers. 383-0522.

PORSCHE PRESTIGE: 1975 914 1.8, fine condition. Mid-engine, 5-speed. 595-2594.

'73 240Z, IMMACULATE, MAGS, Louvers, dual exhaust, 57,000 miles, brown. 477-2128.

1968 FIREBIRD 400, $1400. Contact #3-520 Cook from 8 am-2 pm. 595-7680 from 5-8.

FOR 72 MIDGET, SET OF TONneaus, in mint condition. Ski rack, snow treads. 388-4428

154 TRUCKS, BUSES AND VANS

GARDEN CITY
AUTO LEASE LTD.

Pickups Galore
79 FORD ½ ton
78 FORD Ranger 150
76 FORD 4x4 S. Box
76 FORD 150 4x4
76 GMC ¾ ton Canopy
76 GMC Jimmy
75 GMC Crew Cab
75 DODGE ½ ton
75 FORD ½ ton, 6 auto
74 CHEV 4x4
74 GMC Blazer
72 FORD ½ ton
70 FORD ½ ton
69 FORD ½ ton

MANY MORE TRUCKS, VANS AND 4x4S TO CHOOSE FROM.

TRADES WELCOME
No Reasonable Offer Refused
100% FINANCING O.A.C.
OPEN
9:00 A.M.-8:00 P.M.

2978 DOUGLAS ST.
382-9111
D-5721

WILLE Dodge • Chrysler

77 Dodge ¾ ton	$4995
79 Ford ½ ton	$6995
77 GMC ¾ ton	$6495
76 GMC ¾ ton	$5195
77 Dodge ½ ton	$3995

Many More
To Choose From

Excellent Selection
Used Vans and
Trucks

3200 DOUGLAS
AT CLOVERDALE
382-2313
MON. TO FRI. 9 TIL 9
SAT. 9 TIL 5 DL5881

VEHICLE
AUCTION
SEPT. 8, 11 A.M.
6683 MIRAH ROAD
Ford Vans, Panel Trucks, Pontiac, Oldsmobile, Cadillac, Custom Vans, Station Wagons.

LUNDS
386-3308 926 FORT ST.

HEAVY DUTY TANDEM CAB and chassis, 1973 International COS 1950-550 with Allenson automatic transmission and PTO, front axel 16,000 pounds, tandem rear axels 38,000 pounds. This cab and chassis has had a short block and total motor rebuilding by International within the last 5,000 miles. This is a cab and chassis, it has no box and can be adapted to many heavy duty applications. For further information contact Browning-Ferris Industries between 8am-5pm Monday-Friday, 386-6785.

HUNTERS—FISHERS
NEED A 4X4
I have a very nice 77 Ford F150 4X4. Automatic, power steering, power brakes, with canopy, complete with rear box heater for winter use. Offers to $6,995. Exclusive with
BERNIE WACHTER
McCallum Motors Colwood, DL5603A, 478-1741, Res. 478-8054.

FAMILY SPECIAL
One owner 1976 Volkswagen 7 passenger bus. Driven only 37,000 miles. Has been carefully maintained and is in immaculate condition. I can save you thousands of dollars on this hard to find model. Please contact Bill Reynolds for more information and a good deal. Empress Pontiac Buick GMC Ltd. 382-7121, Res. 595-0718. DL5701.

1941 FARGO, COMPLETE, NEW brakes, new shocks, body in excellent shape, bug eye headlamps, flat head 6, spare trans, no rust, $2000. 246-4440.

MECHANIC'S SPECIAL
65 Merc ½ ton, 352, rebuilt starter, rad, heads, recent shocks, good rubber. Doesn't run. $400 or best offer. 384-1456.

1973 DODGE 3 TON WITH 20' aluminum van body, hydrolic tailgate and 2 speed axle. A-1 condition. 112-752-3544

154 TRUCKS, BUSES AND VANS

MUST SELL, 1975 DODGE VAN, 360 V8, mags, TA radials, custom roof rack, sun roof, spoilers, plus many extras. Will consider trade for ¾ ton pickup. $6500 or best offer. Ask for Vic, 388-5511 days, 479-0705 evenings

1978 F100, BLACK STEPSIDE, 302 V8, 4 speed/overdrive transmission. Custom cab. Sliding rear window. 8 track. AM/FM. Power steering, disk brakes, and more. 15,500 miles. Excellent, economical. $6300, offers. 381-5030

1961 GMC ½ TON PICKUP, 30,000 miles, new motor, battery, generator, muffler, 67 rear end, 800 miles on new radial winter tires on back. Some rust. $1000 or nearest offer. 386-2439 Neville

1964 CHEVY ½ TON, NEW motor, 15,000 miles, A-1 mechanically, has rust, $900 or 1973 Ford ½ ton, new motor, 25,000 miles, A-1 condition, $2,900. Both with canopy. 642-4572.

1977 DODGE ½ TON PICKUP, power steering, power brakes, and radio. 400-2 barrel, 3 speed automatic, bucket seats and canopy. Low mileage. 656-3655 after 4:30.

HUNTER'S GET TO YOUR FAvorite spot in this 1978 Jeep Cherokee 4x4. 6 cylinder with power steering/power brakes, locking hubs, skid plate, radio, 8-track tape deck with Jensen speakers. Kept in nice condition with few off highway miles by lady driver. Also 1965 ¾ quarter-ton Chev pick-up. 3000 miles on new factory motor. $1200 or best offer. 595-5513.

4X4
Why pay $11,000 basic for new? Save thousands, see brand new shape 1 owner Dodge power wagon, 24,000 miles, 6100 GVW, 318 4 speed, P.S., P.B., radio, tack, sliding windows, custom 115" WB, raised, five 1100x15" truetracks plus spokes, flares plus mud flaps, insulated Winnebago canopy, forced to sell. 479-8598.

1975 CHEV 1-TON VAN. 350 automatic, power steering, power brakes, am-fm, new mags, and rubber. 90% finished inside with bunk and fridge. Alot of little extras. Will take older ½-ton truck for van as trade in. This is not a street van. Serious parties only. 595-5076.

BOOGIE VAN
1974 GMC ¾, V/8, 3 spd. radio, tape, stereo, icebox, sink, fully carpeted. GARDEN CITY AUTO LEASE LTD. 1978 Douglas St. 382-9111. D-5721.

MOVING, MUST SELL
'73 Dodge power wagon, V8, 4-speed, 4x4, heavy bumpers, new tires and brakes. Ideal hunters vehicle. Best offer to $3250. Call Andy, 477-0432.

MUST SELL, 1975 CJ5, NEW Waran winch, suspension, Trutrac on chrome spokers with many more chrome accessories, other extras. Offers on $6000. 112-745-3709, after 6.

1972 MAZDA 1800 TRUCK. 37,000 miles. Radio, tested, excellent condition. Wood Okanagan camper. 3 burner stove, icebox, sink, water tank, toilet, etc. $2800. 385-0784

1978 TAN CHEVY VAN, ¾-TON, automatic, power steering, power brakes, heavy duty suspension, guages, tinted glass. Only 13,200 miles. Excellent condition. $5995. 388-7572, weekdays after 4.

1979 GMC VAN ¾-TON, LONG wheel base, V8 automatic, power steering, high back bucket seats, panelled and insulated. 7,500 kilometers. $8700 or best offer. 474-1692.

71 DODGE CAMPER, REBUILT 6. Auto, 6'2" standing room. Sleeps 4. Stove, fridge, sink, heater. Excellent stereo. Carpeted throughout. Built solid. $3900. 382-1795

1977 GMC VANDURA ¾ TON, ps, pb, auto, 350, customized, mags, tires, dual exhaust, stereo. Excellent condition. $8500, offers. 388-9795, 4-7pm.

DODGE 74 MAXIVAN CONVERsion, 318, automatic, power steering, power brakes, air conditioned. High roof. Complete. Good. 385-6844

1972 VOLKSWAGEN VAN Westfalia camper. Sleeps 4, pop top, 1700cc Porche engine, excellent running order, new clutch, new tires, $3000 firm. 656-6666.

1970 ¾ DODGE CAMPER SPEcial, one T suspension, trans, oil cooler, 57,000 miles with 8½ Caveman camper. $5800. 748-8420 Duncan.

1976 FORD RANCHERO, 45,000, power steering, power brakes, auto, 351, high speed axle, Gem top, $3900 O.N.O. 656-4454 (days); 595-4551 (evenings, weekends).

MUST SELL, 1976 GMC VAN, 6-cylinder standard, finished interior, 45,000 highway miles, 6,000 city miles. $4000 or best offer. Before noon or 5-7 pm, 592-1049.

VINTAGE TRUCK, 1947 STUDEbaker, 2 ton flatdeck M16 plus spare parts. Offers. Also H78X15 tires and rims for Dodge van. $50. 479-7304

'68 JEEP WAGONEER, 4-wheel drive, power steering, power brakes, automatic, Ramsay power winch, low mileage. Excellent condition. 477-2347.

66 FORD BRONCO, NEW motor, new hubs, all new running gear, new paint (green), new tires and rims. $3600 firm. 246-3036

75 CHEV SILVERADO 1 TON ON duals, 454 loaded. 42,000 mi. with 11' Caveman camper, loaded with everything but shower. Offers. 477-3039, 383-9512

1968 DODGE WINDOW VAN, slant 6, automatic, heavy duty trans, 1970 motor, partially camperized, new paint, tires. Offers. 479-6353.

JEEP, 4X4 PICK-UP WITH canopy, $950, offers. Also tradesman factory built tool and materials pick-up box, $200. 652-3428.

75 GMC, POWER STEERING, power brakes, 4X4. 350 automatic. Short box. 8 tires and canopy. Must be seen to be appreciated. Phone 746-6419 or 748-0058

1967 CHEV ½ TON, GVW RATing 7500, V8 standard with split rims. Winnebago finished canopy, excellent condition, $1400 or best offer, 384-3663.

HUNTER'S SPECIAL, 66 FORD Super Van, camperized and raring to go. First reasonable offer on $500 or swap for rifles and shotguns. 598-2327.

1965 POWER WAGON. WINCH and extras. 1979 Honda XL 250 S. Both $3500 or offers. 652-2801 except Saturdays.

1975 FORD F250: 4X4, LOW MIlege, canopy. Many extras. Excellent condition. 656-5998 after 5.

77 CHEV BLAZER CHEYENNE, 454, header, highrise, new paint, pin striping, best offer. 642-4180.

1968 FORD ECONOLINE, ALL body work done, ready to paint. Many accessories, including mag wheels. Best offer. 388-9319

1977 HIGH SIERRA 4X4 JIMMY, 29,000 miles, 4 speed, free wheeling hub, dual exhaust, like new. $8200. 598-7819.

MUST SELL 1974 GMC VANdura. Terrific running condition, nice interior, $3995 or best offer, 598-3685 or 388-7354.

1972 FORD E200 VAN, HIGH roof (6'2" headroom). Some panelling and carpeting completed. $2850. 721-5161 (Victoria)

1952 MERCURY PICKUP, BODY excellent condition, good running motor, a steal $850. After 3 pm. 385-1482.

1978 VOLKSWAGON WESTPHAlia Van: fully camperized, 2000 cc fuel injected engine. Excellent condition. 478-5220.

72 VOLKSWAGEN CAMPER, good condition, needs paint, no extended top, $1950 or best offer, 383-7684.

78 CHEV SUBURBAN SCOTTSdale, 31,000 km, best offer. 595-6903.

65 INTERNATIONAL ½ TON pickup. Tested. $1100. 656-5064

154 TRUCKS, BUSES AND VANS

1977 TOYOTA LONG BED, 5-speed, canopy, factory sunroof, radials. $5000 or best offer. 385-6331 or 385-0696 after 5.

1971 DODGE FARGO VAN, 318 standard, partially camperized, recently safetied. $1600. 652-4658 anytime.

1966 4-TON CHEV DUMP, SINgle axle, V8 with 5 and 2. Good shape. $4000. 652-2263 between 6-8 pm.

1976 RAMCHARGER 4X4, 440 automatic, power steering, power brakes. $6900 or best offer. 748-1879

78 JEEP CHEROKEE CHIEF, automatic, power steering, power brakes, AM Radio with 8 track, 20,000 miles. 474-1471

78 FORD, F250 4X4, CAMPER special, 400 CID, automatic, power steering, power brakes, 13,000 miles, $8,000. 652-3235.

1972 FORD ½ TON PICKUP, 360 engine, 58,000 miles, standard shift, Caveman canopy, heavy duty bumper, 477-6558.

1977 FORD F100 ½-TON PICKUP with canopy, other extras. Good condition. $3950. Before 9 pm, 383-2542.

BODYMAN'S SPECIAL
1974 Ford ¾-ton, V8, have most parts, needs assembly. $800. 477-9777.

69 FORD VAN, RECENT NEW paint and pinstripe, insulated and panelled, $2700 or close offer. 386-7828.

1976 ¾ TON CHEV SUBURBAN, 350 automatic, power steering, power brakes, extra seat, towing package, low miles, 112-245-2966.

1973 FORD RANGER ½ TON, automatic, power steering, power brakes, twin gas tanks, steel tool chest. Excellent condition. $2500. 477-2161.

½-TON DODGE SHORTBOX truck with canopy for sale, 1964, automatic, runs well. $450. Phone 592-2262.

1971 FORD PICKUP AND CAMPer, $2100. Call before 9 or after 5, 386-3249.

1978 FULLY CAMPERIZED Volkswagon Westphalia Van. Call between 5-7, 479-4982.

74 INTERNATIONAL, 39,000 miles, body work needed. Asking $2000. 478-6807

1976 GMC ¾ TON, 350 AUTOmatic, power steering, power brakes, $4250. 478-3871.

1967 DODGE TRUCK, 40 YARD box, $3000. Chev boom truck. 652-3898.

1974 TOYOTA LONGBOX PICKup. Good condition. Offers on $2500. 383-0713 before 7:30 pm

1972 VW WESTPHALIA CAMPer van, excellent condition, fully equipped, $4500 firm. 595-7018.

'66 JEEP, ¾-TON PICKUP, good condition. $1950. After 6, 381-6369.

75 TOYOTA LANDCRUISER, many extras. Must sell. Best offer. 478-2910 or 479-9504

1978 GMC ½ TON WITH FIBREglass canopy, A-1 shape, V8, 8200 miles, $7400. 384-3698.

74 BRONCO, EXCELLENT CONdition, rebuilt trans and rear dif. 69,000 miles. 477-1200, 381-5451

1976 FORD LONG WHEEL BASE van, partially customized. $5500. 383-4842

72 FORD ¾ TON, EXCELLENT condition. Must be seen. $3500. 867 Maddison.

1972 VOLKSWAGEN WESTPHAlia, many extras, must sell. After 5 477-3383.

78 FORD BRONCO 4X4, LOADed with options, low mileage. Serious inquires please. 385-2552

75 TOYOTA LANDCRUISER 30,000 miles, excellent. $5900. 386-7188.

VW PASSENGER BUS
Good condition, well serviced, asking $3650. 477-1377.

66 FORD ½ TON CUSTOM, 390 4 spd, mags, extras, $1350 OBO. 479-3004.

73 TOYOTA TRUCK, GOOD condition, $3000 or best offer. 592-2142

1975 SUPER CAB, BENCH seat, dual tanks, power steering, power brakes, 390, automatic, top condition. $4500. 478-0245.

66 FARGO VAN, SLANT 6, transmission cooler, hitch, excellent condition, $1000. 642-5748.

76 DATSUN PICKUP, GOOD condition, 48,000 miles, $2700 firm. 642-5598.

1976 1-TON STEP VAN, 14' BOX. Immaculate. Must be seen. Every offer considered. 383-5105.

1971 IHC 1600 MOVING VAN. Fair condition, reasonable price, 477-9922.

1967 FORD ¾ TON, V8 4 SPEED, 16" rims, very solid truck. $1,295. 595-6894.

1969 VOLKSWAGEN VAN, $1,050 or best offer. Anytime after 5:00 384-7506.

1967 FORD ¾ TON CAMPER special. Very good condition. $2200. 598-2200 after 5:30.

1969 VW VAN FULLY CAMPERized, maxi wheels, good condition. Offers. 388-6585.

MUST SELL ECONOMICAL 1964 Volkswagen van, 1600 cc motor, asking $475. 477-9796.

BLACK 1970 CHEV ¾ TON 4X4, 68,000 miles. $3200. 721-5161 (Victoria)

1978 DATSUN PICKUP, 5-speed, deluxe cab, 17,000 km, aluminum canopy. 383-3241.

MECHANIC SPECIAL 1967 Chev panel, 6 cylinder, needs motor work, $550 offers. 478-6658.

77 FORD CREW CAB, BEST offer takes. Asking $4750. 388-4672

72 VOLKSWAGEN VAN, CUStom interior, must be seen. $3600. 595-7417, 656-3538.

1976 FORD SUPER CAB XLT, V8, 460. Loaded. Like new. $8200. 479-5314.

72 FORD ¾ XLT, 390 AUTO, power steering, power brakes, $2800 or best offer. 479-1118.

1974 CHEV PICKUP, 350 4 BARrel with 4-speed, needs some work on front end. $1900. 478-9486.

1949 GMC PANEL TRUCK, NO rust, radials, just tested. Must be seen. $2200. 598-6020.

1940 DODGE TRUCK, PARTIALly restored, has 59 Olds motor, $600. 478-6358.

67 INTERNATIONAL 304 ½ TON, excellent work truck, $600. 642-5161.

$850
1971 Datsun pick-up short-box, good shape, reliable. 388-7629.

CUSTOM 75 DATSUN FLAT deck, low mileage, 6 new radials, stereo, $3800. 595-7868.

'74 ECONOLINE E200, MAGS, sunroof, partial interior. $2495. 479-2246.

69 FARGO ¾ TON, POWER brakes, 318 automatic transmission, 64,000 miles, runs very well, $1150. 595-5555.

1972 WESTFALIA CAMPER, 1800 cc engine, manual shift, radial tires, tested. Excellent shape. Asking $4300. 595-8268.

1978 FORD F150, V8, 4 SPEED, dual tanks, heavy duty rear-end, axle, canopy, 15,000 km. 383-2920.

1974 FORD ¾ TON CAMPER special, 360, automatic, dual tanks, radio, 2 tone, 46,000 miles. $3000. 642-5110.

1973 ½-TON CHEV, V8, AUTOmatic, power steering, power brakes. $3195. 652-5842 after 5 pm.

1977 DODGE CLUBCAB, CONsider van trade. 478-7626.

1969 FORD ½-TON, 302, V8, BY owner. After 5, 656-0033.

71 CHEVY VAN, PART CAMPer. 479-3291 after 3

1978 GMC VANDURA, 20 SEries, $6900. 595-1533.

154 TRUCKS, BUSES AND VANS

1970 VW WINDOW VAN, WITH rear seats, rebuilt engine, new clutch, tires, paint, etc. $2800. Will trade for small car of equal value, must be automatic and in good condition. 598-2309.

1977 FORD BRONCO 4X4, EXcellent condition, $7250. 642-4201.

1970 FORD 4X4 F100, 360 4 speed, $2200. 382-2185.

1978 GMC JIMMY 4X4, 305 4-speed with 9,000 km. 478-0593.

73 VW BUS, NEW MOTOR. 595-2890.

1963 FORD ECONOLINE VAN, $1500 or best offer, 382-6583.

72 CHEV ¾ TON 250, 3-SPEED, new paint, 478-1394.

70 DATSUN PICKUP, MANY extras, must be seen. 658-5566.

66 CHEV ½ TON PICKUP, BODY rough, $300. 477-8903.

61 CHEV PANEL, 4 SPEED, runs great, $250. 478-5084.

74 GMC ½ TON, V8, 4 SPEED, power brakes. $2995 479-2343

PICKUP TRUCK, 1965 GMC. Offers. 384-9406.

1961 MERC TANDEM DUMP truck, asking $3900. 479-6936.

74 CJ6, ASKING $3800.
595-0563

'75 FORD ¾-TON SUPER CAB. Good condition. $3300. 595-2238.

71 WESTFALIA, $3500.
478-8015.

158 TIRES

THERE'S A NEW TIRE
STORE IN TOWN
"COME ON IN
AND SEE US"

Cooper Discover M/S
12x16.5 LT 8-ply
$135.80 each
"Special"
Set of 4 Mounted
on C698 Chrome
Spoke Wheels
Balanced and Installed
Only $925.00

OPEN
SATURDAYS
8:30 a.m. to 4:30 p.m.

SUBURBAN
Do It Yourself
Parts Store
3377 Douglas Street
at Saanich Road

MICHELIN
TIRES
All sizes and types in stock now! at
D&D Tire
1620 BLANSHARD
382-7283

FOUR FORD ½ TON RIMS AND tires, almost new, sizes 750X16 and 700X16, $200 or best offer. 385-2483 or 479-4440.

ONE PAIR M50X14 SUPER stocks mounted on Keystone Classics fits Ford, less than 100 miles. $200. 477-9668.

$165
Four, 6 stud, 14" aluminum mags and tires. 388-7629

4 GOODYEAR GT RADIALS, GR70-15, Flexten, nearly new, $400. 652-2695.

G78X15 STUDDED snows, H78x15 snows on rims, H70x815 summer tires, 477-0695.

SET OF 15" MAG WHEELS AND tires to fit Firebird, etc. 381-6139.

GM RIMS, 15X6, 6 BOLT, $20 each. 477-6380

4 DIAMOND SPOKE MAGS, 13" with tires, $160. 384-3419.

160 PARTS, ACCESSORIES AND SERVICE

Last Call
our
"Remanufactured
Engine"
SPECIALS
Ends August 31

Special Prices
Ford, GM, Chrysler

OPEN
SATURDAYS
8:30 A.M. to 4:30 P.M.
8 A.M. to 10 P.M.
Monday to Friday

SUBURBAN
Do It Yourself
Parts Store
3377 Douglas Street
At Saanich Road
388-5171

CAL-VAN
AUTO SUPPLY
& REPAIR CENTRE
"Everything from a floor mat . . . to a complete engine."

CAL-VAN
QUALITY REPAIRS—
GUARANTEED
HIGH PERFORMANCE
TUNING

MUFFLERS-BRAKES-SHOCKS
'Famous 15 min muffler service'

CAL-VAN
AUTO STEREO SYSTEM SALES
Expert Installations Guaranteed
Open 8 Days A Week
(WED.-THURS.-FRI. 'TIL 9)
735 Cloverdale 386-2155

BEETLE
AUTO
HAUS
Volkswagen Parts
Accessories and Repairs
2821 DOUGLAS ST. 382-1815
(Across From Colony Motor Inn)

350 CHEV 2 BOLT LONG BLOCK 11-1 pistons 350 hp cam-roller chain, 2000 miles on rebuild-pistons need to be knurled. $300. 71 Cricket L.F. damaged, engine, automatic, interior good. 71 Vega Hatchback - all glass - all parts, body rused, interior excellent. Never even mounted, 2-175SR14 Semperit, $100. Brand new 1971 Valiant radio and kit, $50 - AM radio and built in speaker, $25. Bob, 478-9609.

73 FIREBIRD 400 ENGINE AND transmission, Turbo 400, just recently rebuilt. Excellent condition. Best offer. 477-7956 after 5pm

160 PARTS, ACCESSORIES AND SERVICE

YOU ASKED FOR IT
WE'VE GOT IT
The largest selection of mags and custom wheels on Vancouver Island for most cars and trucks, domestic or import. Also a large selection of high performance parts. For all your automotive needs come to Franks Trading Shop, 1819 Douglas Street, 385-2022, one block from the Bay.

NEW 2.02 ANGLE PLUGS, 492 castings, 65 cc chambers, screw-in studds, guide-plates, still in boxes, also new swirl polished TRW valves, cam dynamics double springs with dampners, Crane steel retainers, etc, ready to assemble, B&M Superholeshot 3500 stall converter for Chev, everything still in boxes. 382-5522, 385-5862 after 6.

GM PARTS CHEAP. TURBO 400, $125. 72, 3 speed full synchro trans, bellhousing plus pedels and all linkage. Many GM drive shafts, alternators, water pumps, starters, 283 heads. 2 standard cross flow rads. 66 Pontiac Parissienne nose, 70 Oldsmobile 98 Cutlass Supreme nose. Electric trunk lid, doors. 595-6394 anytime.

$30 CASH
Paid per ton
For scrap cars
Average car $20-35
478-9516

CHEV PARTS
2 3-speed manual transmissions; 1 clutch assemble; 2 small block Chev motors, 1 just rebuilt with heads; 3 stock 4 barrel carburators and manifolds; 1 set of headers; 1 set of dual exhaust; 1 set of mags and tires; lots of extra parts. 384-3708 after 6pm.

REBUILT 351 WINDSOR heads, $200. Rebuilt M21 $375. Torquer small block Chev, $125. Big block Chev $140. 302 Ford motor, tunnel ram, 351 heads, comp. cam, balanced, printed, too much to list, all fresh, $2100. 385-7811.

FUEL TANKS
Custom-made to fit motorhomes, boats, vans and trucks. Also, step-plates, bumpers, water tanks, aluminum and steel fabricating. 388-6521.

67 BEAUMONT, FOR PARTS, or whole. Corvette rally rims and tires. Plus 327 365 horse, balanced clearance. 10½ to 1. Forged pistons, polished forged cranks. All new. Have all bills to prove. 595-4838

BORG WARNER SUPER T10 2L60 X15 roadhuggers. Mickey Thompson aluminum valve covers, Moroso gold anodized-covers. Edlebrock UR2X tunnel ram and 2 660 center squirters. Call Grant around 6 at 477-1636.

VW MOTORS
Rebuilt, exchange from $285
6 months—6,000 mi. warranty
BEETLE AUTO HAUS
2821 Douglas St. 382-1815

RUST PROBLEMS???
We sell new steel replacement panels for most cars and trucks 1949-1977 at Franks Trading Shop, 1819 Douglas Street, 385-2022.

RADIATOR REPAIRS, FAST top quality repairs at Maurice's Auto Body, 427 Beta St., phone 386-3381 or 384-8094. Located behind the Burnside Pay and Save Gas Station.

USED DATSUN, PINTO, Honda, and Toyota parts. Bob and John's Auto Body Ltd, 3½ miles north of Mill Bay. 112-743-9141. Open Saturday till 3 pm

ONE HEAVY DUTY CORTINA rear end, with drive shaft, plus axles, $75. One Ford Pinto transmission with drive shaft, $50. Plus miscellaneous items. Phone between 5-10, 383-3428, 383-1416

TOP PRICES PAID
For scrap cars and scrap metals, we pick up anywhere, 24 hour service. 382-4493, 479-5614. 7 days.

VICTORIA 4-WHEEL DRIVE
FREE WHEELING HUBS for any make of 4-wheel drive.
597 Hillside at Rock Bay
D-13531 386-6511

68-73 VW VAN TRANSMISSION; 69 VW Beetle, 32,000; 71 MGB trans; 67 MGB wire wheel rear end; 71 MGB rear end; assorted seats. 386-2990.

850 HOLLY DOUBLE PUMPER 4 barrel carb with Edelbrock high rise torker manifold to fit 400, 425 and 455 Olds motor. 478-3461, 642-3060.

6-VOLT HEAVY DUTY BATtery, used only 3-months, 30-month guarantee, still good on 36-month warranty. $33 or best offer. 592-2656, evenings.

350 4 BOLT MAIN 11:1 PISTONS, $300. 8x14 Cragars with G50x14 tires, $250. 7x14 Cragars with F60x14 tires, $150. All like new. 478-3509.

TORKER MANIFOLD FOR small block Chev. 327, 283 blocks, cranks and rods. 1.94 big port heads for small block Chev. 592-3833.

BRAND NEW 327 CHEVY motor with new water pump, HEI electronic ignition and Rochester carburator. Exchange for $945, will install. 383-6686 or 385-2215.

TIRED OF PAYING TOO much? Phone Les at 595-4015 for certified automotive repairs, reasonable rates.

TWO REAR PASSENGER seats from 74 VW bus, black vinyl, $125. Gas heater for VW Bug, $50. 478-7158.

RENAULT 1970 R10 FOR parts. Entire car $150. 385-7475 after 6.

1968 COUGAR FOR PARTS, 3-speed, standard 302 engine. 656-5490.

1968 AND 70 PONTIACS, 66 Dodge Polara, T10 transmission. 595-8791.

TURBO 350; 14X8 CRAGARS; 12-bolt rear-end; air shocks; Scheiffer 4:11 gears. 382-2087.

WANTED POWER STEERING box, some chrome for '56 Oldsmobile 98 Holiday model. 595-1397.

JALOPY CAR #32, 72 PLYmouth Satellite, $150 or best offer. 479-4697.

VOLKSWAGEN ADAPTORS, 4 lug to Chevy 5 lug. 598-3133, 478-2954

AUSTIN MINI WOODY WAGON, parts or whole, radial tires. 386-7439.

CASH PAID FOR SCRAP CARS
Associated, 478-9516 or 478-9571

66 ENVOY AND 67 FORD, AS IS or parts. 386-7490.

1966 CHARGER FOR PARTS. 478-6088.

PARTS FOR 1970 VOLKSWAgen Van and Pickup. 382-2747.

1968 VOLVO ENGINE, rearend. 642-4837.

WANTED-BOTH DOORS TO A 69 Mustang hardtop. 383-9144.

WANTED MGA DUAL MASTER cylinder. 477-3316.

AS IS, 69 JEEP WAGONEER, $350. 1956 Prefect, $75. 474-1022.

1971 VOLKSWAGEN CAR parts for sale. 386-3843.

1971 AUSTIN AMERICA 1300. $350 firm. 478-2657 anytime.

R100 WHOLE OR PARTS. RX2 motor, mag wheels. 386-3863.

WANTED '57 GMC ½-TON parts. 384-5510.

65 AND '66 MUSTANG DOORS, offers, phone 386-9926.

1926 MODEL T, TUDOR. 1890 McTavish Road, Sidney

FOR SALE 68 ROADRUNNER front end, $250. 595-6859.

1955 CHEV SEDAN DELIVERY. Rusted but whole, $50. 658-8560

1970 CHEVELLE HOOD, raised 7" Phone after 5, 748-2755.

160 PARTS, ACCESSORIES AND SERVICE

1969 GRAND PRIX, SELL FOR parts. New R.F. fender, new front bumper, Turbo 400 trans etc. 479-9624

AUSTIN CAMBRIDGE PARTS, engine, $25. Transmission, shock absorbers etc. All reasonable. Can install. 595-6153.

FOR SALE, NEW VMC 292 COMplete. Starter, alternator, manifold, carborator, HEI, less than 5000 miles. $850 firm. 479-5570.

REBUILT TURBO 400, TURBO 350, transmission with shift kit, misc. small block Chev parts. 592-0542.

VW VAN PARTS, WINDOWS, trans—axle, gas heater, rims, headlights, starters, guages, etc. 385-9004.

1973 ASTRE GT, PARTS OR whole. 4 speed, bucket seats, factory mags, and new 60 series tires. 383-4744

MECHANIC AVAILABLE, EXperienced, skilled, professional, low rates, guaranteed work. 478-2075

MOTOR, '68, 350 AMERICAN block 3-speed, automatic transmission. Phone before 3, $350. 384-6446.

WANTED: STREET RODS AND Vintage Cars for LUXTON SHOW & SHINE, Sept 16. To register, 478-9246, 478-0966 or 478-2759.

318, 289, 327 CUBIC INCH, ROLL cage with seat for stock car, Ford solid lifter cam shaft. 479-4854, Dan or Garrie.

HIGHBACK BUCKETS, $35 pair. 396 radiator, $35. Chev posi, $150. RX 2 tail pipe assembly, $35. 2 G60 x 14 tires, $15. 383-8281.

RARE N.O.S. FIRESTONE 600x16, blackwall tires, insets of 5, while they last. Timmis Motor Co. 388-6229, 477-6357.

Fiat Factory Trained Specialist
Unbeatable Rates and Service
Import Auto Services 385-2131

WANTED 6-7 QUART OIL PAN for small block Chevy. 642-3910 4:30-10 pm.

71 FORD LTD PARTS, 400 CU. in. motor with C6 tranny, 71 Vega parts, after 5pm. 652-3339.

62 VALIANT FOR PARTS, Offers. 10529 McDonald Park Rd. 656-4568.

1968 MONTEGO BODY PARTS and engine. C4 and C6 transmission. 474-1337.

66 VALIANT, DAMAGED BODY, power train excellent. $200. 382-1189, 384-6580

WANTED WINDSHIELD FOR '56 Ford 4-door sedan. 478-5098 after 6.

PROFESSIONALLY BUILT 396 engine, must be seen, reasonable price. Ask for Mark, 477-6861.

166 CARS AND TRUCKS WANTED

NEVER
SELL YOUR CAR
UNTIL
YOU HAVE
OUR OFFER
INSTANT
CASH!
DePape Motors Ltd.
779 Pandora 384-8035

WE NEED
TOP QUALITY
USED CARS
HIGHE$T
PRICE$ PAID!
Call
Douglas VW
3329 Douglas DL5100
388-5466

WE PAY
the Highest Prices for
Your Clean Used Car
TRY US—YOU'LL BE
SURPRISED!
CONTACT
CARL SPICER
Used car mgr.
Empress Pontiac Buick
GMC LTD.
382-7121 DL01227A

CASH
FOR YOUR CAR
CALL
TOM MITCHELL
AT
KEN EVANS
LINCOLN MERCURY
231 KENNTH ST. 746-4191.
DUNCAN, B.C.
DL #5964

Top Dollar
FOR
TOP CLEAN CARS
Contact:
BRUCE LOCKHART
CORNELL-CHEV-OLDS
3050 Douglas 385-5777

GeM
PAYS
High Prices
FOR LATE MODEL USED CARS
480 Esquimalt Rd. 382-7195

WANTED
TRUCKS & VANS
Also will take
consignment vehicles
GARDEN CITY AUTO
LEASE CENTRE
382-9111 2978 Douglas

CASH FOR GOOD,
CLEAN USED CARS
THOMAS PLIMLEY LTD.
1010 Yates St. 382-9121

CASH
for clean, used cars
SAUNDERS Sales & Service
474-2211 Colwood

$1200 CASH FOR THE BEST '69-'71 Volkswagen window van or Beetle offered this week. 478-4829.

CASH FOR CLEAN CARS
E & K MOTORS LTD.
642 Burnside E. 383-6231

71-73 VW SQUARE BACK, AUTOmatic preferred or Toyota Corona. 477-3319.

OLDER MODEL TRUCK WANTed, short box, good condition. 592-9525 evenings.

WANTED FOR DEMO: SEDAN or wagon, Chev, Buick, or Pontiac. Must run. 479-4165

WANTED: VOLKSWAGEN IN good working order, approximately $800. 477-4518.

166 CARS AND TRUCKS WANTED

WANTED ½ TON PICKUP 65-72. 384-8815

WANTED VAN, CHEAP, TO REpair, any condition. 382-2958.

168 CAMPERS, TRAILERS and MOTOR HOMES

PEDEN
RECREATIONAL VEHICLE LTD.
—15 Years of RV Experience
Ready to Serve You—

USED UNIT
CLEARANCE
Good Clean Trades
Now is the time to buy that first recreation vehicle. We've taken in many good trades and must make room for the arrival of more new inventory. Drop by and make us an offer.

1977 DODGE Maxi Van Conversion. 360 V8 Cruise, teak interior, excellent condition. Was marked down to $10,955.
Your Offers?

1978 Vanguard 20½' Motorhome. Ford chassis, heated holding tanks. Was $17,775.
Your Offers?

1978 Nomad 21' 5th wheel. Awning, TV antenna, super clean. Was $8995.
Your Offers?

1976 Taurus 19½' Trailer. Awning, stereo, super clean. Was $5995.
Your Offers?

1972 Vanguard 19' Trailer. Fully self-contained. Was $4395.
Your Offers?

1976 Vanguard 15' Trailer. Toilet, stove/oven, fridge, furnace, auxiliary battery, awning, radio. Was $3695.
Your Offers?

1977 KIT 27' 5th Wheel. Beautiful complete with awning and CB radio. Was $11,500.
Your Offers?

1975 14' Scamper Trailer. Fridge, furnace, dual propane tanks. Reduced to $2495.
Your Offers?

1966 16' Holiday Trailer. Fridge, furnace, oven, toilet. Reduced to $1995.
Your Offers?

1965 17' Aristocrate. Full shower model. Reduced to $1995.
Your Offers?

1978 Vanguard 8'9" Camper. Double insulation, fridge, heater, oven. Reduced to $3595.
Your Offers?

1975 Vanguard 10' Camper. Fiberglass roof, fridge, heater, oven, hydraulic jacks. Reduced to $3795.
Your Offers?

1976 Vanguard 22' Motorhome. Chev chassis, only 17,000 miles, lots of extras. Was $17,500.
Your Offers?

1973 Vanguard 8½' Camper. Hydraulic jacks, very clean. Was $2195.
Your Offers?

1974 Vanguard 8½' Camper. Fridge, furnace, hydraulic jacks, storms. Was $3495.
Your Offers?

1972 Vanguard 8½' Camper. Fridge, furnace, oven, toilet, jacks. Reduced to $3195.
Your Offers?

Caveman 8' camper. Was $1695.
Your Offers?

1975 Galaxy 8' Camper. Fridge, heater, stove, oven, hyd. jacks, very clean. Was $3495.
Your Offers?

Our Volume Purchase
Vanguard Motorhome
and Van Conversion
Sale Continues
MORE TRADES ARE
COMING IN DAILY

BEFORE YOU BUY
SEE US FOR
—The Best Product
New or Used.
-The Best Selection
—The Best Price
—The Best After Sale
Service
WITH 15 YEARS OF
EXPERIENCE WORKING
FOR YOU

Large Parts and
Accessory Store
PEDEN RV LTD.
2855 QUESNEL ST. (D1950A)
386-3464
Behind Empress Pontiac Buick

COASTLINE
TRAILER CENTRE

21 FT. TRAVELAIRE
MOTORHOME
IN A CLASS BY ITSELF. SEE THE FANTASTIC FLOOR PLAN, SEE THE BEAUTIFUL DECOR, SEE THE TOTAL QUALITY IN ITS CONSTRUCTION. BUILT ON FORD CHASSIS WITH A/C, CRUISE CONTROL, TILT WHEEL, PLUS TUB AND SHOWER, 3-WAY FRIDGE, FORCED AIR FURNACE, SIDE BUNKS, MORE STORAGE THAN MANY LARGER MTR. HMS. COME IN AND SEE WHY TRAVELAIRE IS THE DISCRIMINATING BUYERS 1ST AND LAST CHOICE.

79 FRONTIER
CLEARANCE
9'11" CAMPER WITH SHOWER
19' MTR. HME. REAR DINETTE
18' DODGE MAXI VAN, SHOWER MODEL
8' CAMPER W TOILET AND JACKS
8' CAMPER, SIDE DINETTE

MAKE YOUR BEST
DEAL NOW
13' TRAVELAIRE
TOILET, FRIDGE AND
FURNACE, 1,350 LBS.
$4,395
Open Nightly Til 8 p.m.
(Except Fri., Sat.)
Sundays 1-5 p.m.

3388 DOUGLAS ST.
(Across from Suburban Motors)
CALL 382-6102 DL6430

168 CAMPERS, TRAILERS and MOTOR HOMES

WILLE Dodge • Chrysler

SECURITY
The Trusted Name In
★ Motorhomes
★ Campers
★ Van conversions
★ Trailers
★ 5th Wheelers

78 Ford Ranger PU and 18 ft. Nomad trailer. Fully equipped, $13,850.

73 26' SCAMPER on Dodge chassis, fully self contained, $16,595.

74 CAMPERIZED VAN on Ford chassis, fully self contained, $4195.

COME IN AND SEE
OUR LARGE DISPLAY
and Ready-To-Go UNITS

SECURITY
"Built with Pride"
3200 DOUGLAS
AT CLOVERDALE
382-2313
MON. TO FRI. 9 TIL 9
SAT. 9 TIL 5. DL5881

STOP MOTORS LTD
2524 DOUGLAS
Exclusive Dealer
For
FRONTIER RV's
AUGUST
SALE
BRAND NEW
"FRONTIER"
—Campers
—Conversions
—Motor Homes

Special This Week
77 Ford F250 and
8' Frontier Camper
$9599
383-3635 DL02184A

TRIANGLE
HOMES LTD.

HEY LOOK US OVER

JUST ARRIVED
33' DIPLOMAT MOTOR HOME
The kitchen features 7.5 cu. ft. 2-dr. fridge, 4-burner stove w/oven, a unique countertop blender, and microwave oven. The interior is beautifully appointed with decorator features. Private rear bedroom w/double bed and bedspread. Many more exciting features that the driver will appreciate such as a 40-channel C.B., AM-FM stereo, 8-track, air horns, 360 remote-control spotter floodlight, comfortable swivel and reclining command seats, less fuel stops with approx. 200-gal. fuel tanks.
Hey, come look it over this weekend.

BRING YOUR TRADE—
IMMEDIATE APPRAISALS—
TOP TRADE-IN VALUE

Our FALL SALE of MINI HOMES is starting now as 1980 product is on its way early this year. Purchase a mini home now at SAVINGS UP TO 20%.

The RV centre with the indoor showroom plus 6 bay coin-op Carwash with clearance for your RV.

Franchised dealer for Citation, Corsair, Aristocrat, Centurion, Southwind, Jamboree and Diplomat.

In Sidney on the Pay Bay Hwy across from Sandowne Raceway.
656-1122 656-7251
D01055B

POOLE'S RV
TRAVELAND
IS CLEARING OUT
'79 MODELS

24' — 1979 TERRY TAURUS dble bed model, bathtub, monitor panel, storm windows. Reg. $10,595.
CLEARANCE $9,696

15' — 1979 TRILLIUM 4500. Fridge, heater, sleeps 4, lightweight. Reg. $5,929.
CLEARANCE $5,295

USED UNITS
17' — 1974 TRAVELAIRE shower model, excellent condition. $3,995
16' — 1977 ROVER tandem axles, fridge, heater, toilet, like new. $3,795

SEE US NOW
About Winterizing and storing your RV for the winter. Secure fenced lot.
SALES—SERVICE
PARTS—ACCESSORIES
SANI-DUMP—PROPANE
STORAGE

1080 GOLDSTREAM
474-1411 D5806

DOMINION
MOTORS
Chinook and
Little Chief
Motorhomes
Trav-L-Mate Trailers
and Campers

NEW '78 TOYOTA
LITTLE CHIEF MOTORHOME
Shower, toilet, 3-way fridge, auto. furnace, stove, oven, air shocks, sleeps 4.
ONLY $14,950

'76 OKANAGAN IMPORT
Furnace, ice box $2195

'75 VW CAMPER
Stove, ice box $5495

1703 Blanshard St. 385-5012
DL5183

168 CAMPERS, TRAILERS and MOTOR HOMES

Fennell's
TRAILER SUPPLIES
LTD.
PROPANE—REPAIRS
AND
APPLIANCE SERVICE
Custom Building
and
Van Conversions
Large Parts
and Accessories Store
652-3941
Mon.-Sat. 9 to 5
Sun. 12 to 4
6459 Patricia Bay Hwy.

IMPALA CAMPING WORLD
WINNEBAGO
APOLLO
OTTO
BOLER
LIONEL
EMPRESS
HOLIDAIRE, LEISURECRAFT
CANOPY TOPS — ACCESSORIES
SERVICE
PAT BAY HWY., SIDNEY
656-5504 MDL 5513A

TRUCK CAPS $450 installed

WE WILL BUY OR
CONSIGN YOUR R.V.

!RV CLEAROUT!
Make Your Low
Low Offer Be
Our Price
ALL OFFERS CONSIDERED
TRADES WELCOME
OPEN 7 DAYS
OPEN WEEKDAYS 'TIL 9

RENTALS
All Types of RVs
Reasonable Rates
Wille Dodge Chrysler
382-2313

PROPANE
PARTS—SERVICE

BOB'S
MOBILE HOMES LTD.
25 Crease 386-3623
DL 00414A

1977 FORD RANGER XLT, super cab: ¾-ton camper special, 460 engine, 8100 GVW. Automatic transmission, power steering/power brakes. 23,000 miles. Cruise control, dual tanks, tinted glass, rear slide window, with 1977 11½ ft. Vanguard camper. 4-burner stove, oven, bathroom, 3-way fridge, sleeps 6. Both in excellent condition. Open to offers. 658-5991.

R.V.
PARTS AND SERVICE
We have large stock of parts, like hitches, brake controls, trans coolers, automatic awnings, plus we'll install all of the above, wire your car or truck, or just trouble shooting. Coastline Trailer Centre, 3388 Douglas St. By the Red Lion Hotel. Call 382-6102.

SACRIFICE
Ski van, GMC still under factory warranty, beautifully appointed, 350 motor, power steering, power brakes, Bi-amp stereo, swivel bucket seats, insulated and undercoated, topline furnace, countertop stove. 15 gallon fresh water tank, sink holding tank, enclosed toilet room, 4' bunk. A very luxurious unit. $7500. 381-6956.

FOR RENT OR SALE
MOTORHOMES
WEEKLY—MONTHLY
GARDEN CITY AUTO LEASE LTD, 2978 Douglas, 382-9111. D-5721.

SERVICE? PARTS?
See us for fast service, hitch installations, wiring, etc. Great Selection of parts and accessories in stock. We also sell Propane. Bob's Mobile Homes, 386-3623, 25 Crease.

DOGWOOD TRAILER SALES
—PARTS—PROPANE
WESTERN WILDERNESS
Campers
WILDERNESS Trailers
2630 Deville Road
Highway 1 at Millstream
478-6841 D 5390

LAST CHANCE
You buy or I keep, 1974 Volkswagen Westfalia Camp Mobile in excellent condition. Orange colour, radio, trailer hitch, Michelins and 40,000 miles. $6650 firm. Attachable tent also available at $300. 477-5203.

ARE YOUR TRUCK
SPRINGS ADEQUATE?
We sell and install OVERLOAD springs for all trucks including imports! Phone 384-0213.
LOGANS RV Service Centre
650 Burnside East, near Douglas

1976 9½' VANGARD CAMPER, emaculate condition. 3-way fridge, 3-burner stove, oven, furnace, separate toilet compartment, porta-potti, hydraulic jacks, 2 propane tanks, sleeps 6. $4500 or best offer. 477-8215

TRUCK CAMPER & CANOPY
'73 Ford ¾-ton, 390, 49,000 miles. '76 11½' Exton Camper, fully equipped, many extras. Must see to appreciate. $8500, offers considered. 479-4371.

1978 WINNEBAGO 23' BRAVE Class A, 10,000 miles with 440 engine, air conditioned and many more extras. As new, in immaculate condition. Sleeps 6. $24,900. Open to offers. 642-3638

1973 20' SECURITY MOTORhome, spacious rear kitchen, dinette, plus side gaucho. Sleeps 6. Open floor plan. Immaculate condition. Asking $12,450. Low mileage. 721-3569

MUST SELL 71 FORD VAN, $4900 or best offer. Raised roof, camperized for 1 yr. Excellent condition, stove, demand water, oven, toilet, converter. 479-2198.

1978 DODGE MAXIVAN, CAMPer conversion, fully equipped, only 8,000 km. Factory warranty remaining, asking $12,900. 478-7942.

MOTORHOME TO RENT, available August 26 through September 1. And from September 30 on. 478-8635 evenings or 478-7812 weekdays.

1978 DODGE MAXI VAN CONversion, 6,000 kilometers, fully automatic, raised roof, all appliances and more. Must be seen. 3875 Seaton St. off Carey Rd.

75 CHEV SILVERADO 1 TON ON duals, 454 loaded. 42,000 mi. with 11' Caveman camper, loaded with everything but shower. Offers. 477-3039, 383-9512

CLEAN, WELL KEPT 18' TIOGA II, mini motorhome, fully self contained. Excellent gas mileage on Dodge 318 motor. 8700 miles. $12,000 firm. 246-9552

76 8' CAVEMAN CAMPER, mint condition, jacks, furnace, 3 burner stove, double sink, easy to load, light on gas. Must be seen. $2700 or best offer. 721-5284.

LIONEL HARDTOP TENT trailer, 3 way fridge, stove, canopy, has been stored inside, excellent condition. Phone 746-4780.

TRU-LINE SOFT TOP TENT trailer, good condition. $300. 382-3250.

1970 17' SOUTH PARK TRAILer, $1900 or best offer, 478-2662.

168 CAMPERS, TRAILERS and MOTOR HOMES

76 BANFF HARDTOP TENT trailer, sink, propane stove and heater, 3 way fridge, sleeps 6, excellent condition, asking $2300. Duncan 748-1283.

1975 17½' TRAILER, TANDEM wheels, oven, shower, toilet, fridge, power water. Worth viewing. $4650. 592-0811

FOR RENT
Truck and camper, campers for American pickups. Taking bookings from August 28 on, only. 383-6954.

1976 10' FRONTIER CAMPER, fridge, stove, pressure water, toilet, converter, jacks, etc. 479-7235

1978 CHEV VAN, V8 MOTOR, and 16' housetrailer, all hookups, and many extras. Quick sale, $11,700. 477-0748

1975 FORD ¾-TON CAMPER Special with 8' Kit Kamper, excellent condition, $8500. 478-9640.

1975 WESTPHALIA. EXCELLENT interior, body and mechanical. New motor. 479-2269 or 743-9703 between 5-7.

$165
Fiberglass canopy for short box Datsun Pickup. Price firm. 388-7629

OLDER 12' TRAILER, cheery, hardly been used, $750 or best offer. Must be sold. 385-1105.

14' TRAVELAIRE. STOVE, 2-way fridge and furnace, asking $1650. Room 188. Craigflower Motel.

SPOTLESS 1977 DODGE MAXIVAN. Custom camper, fully equiped, low mileage, extras including factory air. 658-8996.

1967 VW CAMPER. ONE Owner. Perfect condition, $1,400. 642-3921, 642-4535.

23' MOTOR HOME: SLEEPS 6, rent, $250 per week, 8¢ per mile. Tent trailer sleeps 6, $50 per week. 656-5948.

1975 TRAVEL TRAILER, APproximately 14', fully equipped, excellent condition. $1400 or best offer. 642-5618, 642-3171.

1977 COMPANION KIT 20' Trailer, fully equipped, $5800. General Delivery Galiano Island. 539-5350.

CAVALIER SOFT-TOP TENT trailer, spare wheel, near new top, needs some work. Best offer. 652-4515.

TWIN OAKS 8' CAB OVER-stove, oven, ice box, etc. Just got ready for summer. Closest to $1000. Bob, 478-9609.

HOME AWAY FROM HOME. Custom built Dodge 22' motor-home, fully equipped, under 8,000 miles. 479-6848.

1972 CAPLIN HARDTOP TENT trailer, sleeps 6, 3 burner stove, sink. Very good condition. $1350. 388-6030

1976 DODGE MAXIVAN CAMPer, fully furnished, automatic, ps, pb, V8, 19,000 miles. New condition. 479-3860

1973 SCAMPER TRAILER, 19½' Fridge, oven, furnace, hot water, separate shower and toilet, 112-245-2966.

1973 17½' TRAVEL TRAILER, sleeps 6, furnace, stove, fresh water toilet. No calls Saturday. 652-1330.

RAVEN RV'S
479-3178

WE WILL BUY YOUR GOOD used Rec. Vehicle. Peden R.V. Ltd., 2855 Quesnel St., 386-3464.

RENT DELUXE MOTORHOME, $175 weekly, 7¢ per kilometer. 477-0968, 477-2333.

SOFT TOP TENT TRAILER, excellent condition, $350. 479-6073.

63 GLENDALE SELF-CONtained with canopy. 746-7851. No calls Sunday.

1976 FORD E100 CAMPER VAN, sleeps 4, low top, sun roof. $3900. 3870 Seacroft Pl.

FACTORY CANOPY FOR IMport truck, $275. After 5, 383-4549.

HARDTOP TENT TRAILER. sleeps 5, spare wheel. Very good condition. $475. 478-5675.

FOR RENT OR SALE
Lionel hardtop tent trailer. 598-1649

18' SCAMPER TRAILER, fridge, stove, bathroom. Good shape. $2,800. 478-9486.

1973 20½' MINI MOTORHOME, 19,000 miles, excellent condition, $10,950. 478-4960.

12' VOYAGER TRAVEL TRAILer. Stove, fridge. Clean. $995. Call: 656-7184.

FOR RENT, 21' WINNEBAGO motor home from Oct. 1st on. 477-2704.

71 BOLER, AWNING, PORTable toilet, mirrors. $2600 478-5751

BOLER 13' LIKE NEW, OFFERS on $2400. 652-5630.

TRUCK CANOPY, 6X8X30, louve windows. $275. Phone after 4pm, 598-1519.

71 GALAXIE CAMPER, fridge, stove, furnace, jacks, $1650, 595-2644.

NEW DELUXE 8' SLOPESIDE aluminum canopy, Ford or Chev. 477-3562.

77 TOYOTA LONG BOX, 23,000 miles. Camper with jacks and 3 way fridge. 385-3930.

TRAILER FOR RENT, SLEEPS 4, $50 per week, available immediately. 652-1761.

1975 SECURITY CAMPER, sleeps 5, 3 way fridge, 3 burner stove, $2500 firm. 478-6358.

1976 BENDIX MOTORHOME, Chev 350, V8, automatic. Mileage 6000. $15,500. 479-4766.

8' CAMPERETTE, FIBERglass roof. Stove, sink, sleeps 3. 479-2252.

1974 CENTURIAN MOTOR home, 19', fully equipped, excellent condition, $12,900 or best offer. 478-7796.

FACTORY BUILT CANOPY for short box import truck, $250. 477-1119.

HUNTER SPECIAL 8'6" CAMPerette, fully insulated. 479-4419.

23' MOTORHOME, AS NEW, less than 8,000 miles. Phone 477-3197.

FOR RENT: HARDTOP TENT trailer, $50 per week. 652-4740.

8' CAMPERETTE, RENT $50 weekly, or sell $1250. 479-2846.

FOR RENT: VW WESTFALIA, low rates, 479-0274.

WANTED UTILITY TRAILER, heavy duty, 4'x6'. 477-4091.

FOR SALE: 21' MOTOR HOME, 1976 Okanagan, $13,500. 743-4778

FENCED STORAGE SPACE for RV's and cars. 388-7632.

CAMPER, SLEEPS 4, $700. 478-4063.

'72 OKANAGAN CAMPER FOR import, asking $1200. 474-1976.

HARD TOP TRAILER FOR sale. 477-1933.

1974 TRAVELAIR 17' SELF contained trailer, immaculate condition, $3400 or best offer, 478-8862.

ONE SHORT BOX GEM TOP aluminum canopy. 385-7097

169 MOBILE HOMES AND PARKS

SPECTACULAR BUY!!
68x12 with 3 Rm 8x32 addition! Fenced yard, shed, more! Should be $20,000. Only $15,300! Close in! 474-2154, Buyright. D6162

LIVE BY THE SEA IN ADULT park only in a 12x64, 3 bedroom mobile home, with 8x16 utility room and covered patio, $14,500. 642-3083.

MUST SELL, 12X52 2-BEDROOM mobile plus 9x15 addition, fenced yard, shed and more in adult park. Cobble Hill. Only $9500. 743-9532.

169 MOBILE HOMES AND PARKS

OAK CREST

PHASE I THREE SITES LEFT

PHASE II RESERVING SITES

Don't delay, pick out your site now while selection is good. Newest mobile home community in Greater Vic. Located in Esq. only 5 KM from downtown. Shopping, golf, swimming, boating, fishing and other amenities all close by. Adult oriented. Bus route. View today. Model homes in Esq. and Langford. Drive by or call for appt. 474-2154.

BUY RIGHT HOMES LTD. D6162
Trans Can. Hwy. (Langford)
Craigflower at Admirals (Esq.)

NEW LOCATION

Buy Right Homes

Now serving you from 2 locations. See our new model home display on Craigflower Rd. at Admirals. Open 7 days a week 10am-5pm or call for a personal appt. at 383-2912.

LANNON CREEK

POSSIBLY
CANADA'S FINEST PARK
Buy your mobile home at the dealer of you choice. Scenic water and mountain views. Phone 642-5486, or 642-5972.

HOUSE ON THE HILL. BEAUtiful 12x60 Atco, set-up in secluded Malahat Park. Storage shed, sun deck, ready to live in for $12,900. Gordon's Mobile Sales Ltd. 3 miles south of Ladysmith on the Island Hwy. Phone 245-3946 DL00237A.

SPACE AVAILABLE IN BOTH family and adult sections at Cedar Creek Mobile Home Park, Shawnigan Mill Bay Rd. Commuting distance to Victoria. Fishing, swimming, sports facilities close by. 743-5060, 743-2449.

DRIVE NORTH TO GORDON'S and save. Single and double wides. Quality homes at reasonable prices. Gordon's Mobile Sales Ltd., 3 miles South of Ladysmith on the Island Hwy. Phone 245-3946 DL00237A.

NICER THAN MOST
68'X12' mobile home, situated at Lannon Creek Park. 2 bedrooms, both redone. Bathroom, large kitchen and living room, with shed and sundeck. Asking $17,000. Please call 642-3787

1973 HOMCO AMBASSADOR 66x12 on a showplace site with sundeck, completely landscaped, adults only. Admiral Homes, 2500 Florence Lake Rd. 478-6434, 478-0034.

12X68 2 BEDROOM, 4 APPLIances, w-w, drapes, covered sundeck, storage shed, nicely spaced landscaped corner lot. Adult area, Florence Lake. $21,500. 478-5603 after 5.

USE GOVERNMENT GRANT to purchase 2 bedroom Neonex. Extendo living room with fireplace, sundeck, large storage room off kitchen. 4 appliances, phone 478-6062 after 6 pm.

SOOKE
Adult waterfront park, 12x68 Glendale, two years old, cedar verandah and addition plus garden shed. 642-4201.

MODULAR HOME, 24 X 40, completely landscaped. Good retirement or starter. Price negotiable. Sooke, 642-4552.

SECLUDED MALAHAT DOUble-wide site with water and use of private estate and lake. $175. 382-7522.

MOBILE HOME SITE $68
In family park. Small pet welcome. Tall Timber Park and pool. Duncan 748-9213

EASY CARE CORNER LOT
3 Bdrm, 2 baths, 5 appl, deck, close in. 474-2154, Buyright. D6162

LUXURIOUS 1977 24X52
5 appl, lakeview from sundeck! Corner lot, close in! Low priced to sell! 474-2154, Buyright. D6162

ONLY $11,950.
Beautiful 12x60 with addition. Large fenced yard, on bus. $69. pad! 474-2154, Buyright. D6162

FOR SALE OR TRADE FOR 24' to 31' Travel trailer, 1975 12x60' mobile home in Sooke Park, 642-5861, 478-2111 between 5-9pm.

MUST SELL, 10X45 TRAILER with 10x16 addition, patio front and back, $4550. 642-5216 between 8:30-5, ask for Dave.

2-BEDROOM 12'X60' MOBILE in adult park, landscaped with patio, shed and porches, some furnishings. $19,500. 478-2526.

37X8 END SHED, GOOD SIZED lot in park, close to Victoria, $4900. 478-5426. Friday and Sat. evening 537-9265.

12X66 GLENDALL NOR WESTern mobile home for sale, $12,000. 3 bedrooms. 642-5036.

BANK REPO!
12x68 on large lot! Make your offer! 474-2154, Buyright. D6162

10'X40' FULLY FURNISHED mobile home on pad, $10,500. Sacrifice sale to $9000. 386-9986

WANTED TO RELOCATE: 12' or 14' or double-wide mobile home for cash. 478-2213.

MOBILE HOME WANTED TO rent Langford area. Victoria Press Box 119.

181 TOURIST ACCOMMODATION

HARTNELL HOUSE
Modern units by day, week or month. Close to downtown, colour TV, parking, linen, etc. 383-0742.

CRAIGMYLE GUEST HOUSE
English style bed and breakfast. 1037 Craigdarroch. 595-5411 or 595-2697

TWO ROOMS, COLOUR T.V., private toilet, shower. Nightly, $15. After 5 P.M. 388-9865.

190 ROOM and BOARD

OAK BAY GUEST HOUSE
1052 NEWPORT
Bed sitting rooms available with private bath. Excellent meals, maid service. Beautiful surroundings, close to ocean, Sealand, bus route, shopping, golf course, etc. Ideal for retirement living, bed and breakfast available, reasonable rates. 598-3812 or 595-6963.

ACTIVE WORKING WIDOW has 3 bedroom home and would be willing to share same with active female pensioner or quiet university student. Maintenance cost of home to be shared equally, close to shopping centre and bus stop. For interview please phone 478-7737.

CRAIGMYLE GUEST HOUSE
Bed and breakfast, or full board, winter and permanent rates available. Situated 1 mile from city center. Along side Craigdarroch Castle. 595-5411, 1037 Craigdarroch.

GLENSHIEL HOTEL
HOME FOR SENIOR CITIZENS
EXCELLENT FOOD
CENTRALLY LOCATED
606 DOUGLAS 383-4164

ROOM AND BOARD FOR SEnior citizen, Fairfield District, 521 Linden Avenue. For information call 479-5379.

ROOM AND BOARD IN PRIvate home, suitable students and working people. 382-2162.

ROOM AND BOARD FOR GIRL. 479-4743 or 592-7680.

191 ROOM and BOARD WANTED

YOUNG WORKING PERSON seeking room and board. 385-1935.

BOARD AND ROOM WANTED for school/working boy. Langford area. Victoria Press Box 119.

193 ROOMS TO RENT

MODERN FURNISHED ROOM for rent in private home, use of kitchen and laundry facilities. Conveniently located on bus route, not far from U. Vic. in Gordon Head section, $150 per month. 721-5179.

MODERN KITCHEN UNITS, close to downtown, color TV, from $27.50 daily and from $95 weekly. 383-0742

$125, TWO ROOMS, WITH KITchen, walking distance, suit mature lady. 384-5501, 5pm-7pm

FURNISHED ROOM FOR RENT September 1st, share bath, $95 monthly. 386-0998.

FURNISHED ROOM, NON smoker, female, $85. Phone 385-5693.

CLEAN FURNISHED ROOM, walking distance to downtown. (Board optional). 382-4192

197 HOUSEKEEPING ROOMS TO RENT

FOR MAN, ESQUIMALT AREA, private entrance, bus at door, furnished with all utilities included. Free laundry facilities with automatic washer and dryer. Share bath and kitchen. Colour TV. $95 per month. 382-4028

UNFURNISHED ROOMS TO rent, includes use of pool, grounds and furnished home, low rent, light housekeeping required. Glen Lake area. Tony, 478-9117, after 4.

$165, BRIGHT FURNISHED UPstairs room with balcony in waterfront home, share kitchen and bath, utilities and use of row boat included. Mature female or student. 382-5277.

FERNWOOD AREA, FURnished. Share kitchen and bathroom. Suitable for older gentleman, non-smoker. 595-4783 after 5.

QUIET RESIDENTIAL HOTEL across from City Hall and Centennial Square has some rooms available for Senior Citizens. 386-1621.

FAIRFIELD, 99 WELLINGTON, after 4 pm. Clean, furnished, separate kitchenette, utilities included. Gentlemen only, phone 388-7583.

NEAR UNIVERSITY FURnished light housekeeping, male, seperate entrance. 3 rooms $145. 477-2998.

TWO ROOMS AVAILABLE IN character building near Statacona Park, $120 and $130. 598-7689.

SIDNEY
Furnished rooms. Washing and kitchen facilities. $130-$140. 598-7689.

RITZ HOTEL—DOWNTOWN
Elevator service T.V. lounge
710 Fort St. 383-1021

IMMEDIATELY, FURNISHED. Near buses and laundromat. Non Smokers. 382-3463.

HOUSEKEEPING ROOM IN quiet block. Close to town. 386-7791 days, 386-2638 evenings.

CLEAN QUIET ROOMS FOR working lady, non-smoker, $110. 931 McClure.

NEAR CRAIGDARROCH CAStle, close to University bus, suitable student. $107. 592-2265.

SUIT SINGLE GIRL, STOVE and fridge. Fairfield. $150. 383-9627.

199 HOUSEKEEPING ROOMS WANTED

RESPONSIBLE MALE, THIRD year UVic Ed student, non-smoker, non-drinker, requires self-contained housekeeping room or suite, close to University. Reasonable rent. Call collect, 246-4195

RESPONSIBLE WORKING person seeks quiet housekeeping unit, Jubilee Hospital area, 383-7277.

YOUNG MAN REQUIRES HOUsekeeping room in James Bay or Fairfield. 384-9474 after noon.

200 APARTMENTS TO RENT UNFURNISHED

Treelane Estates

AT THE WATER'S EDGE
Enjoy meeting your new neighbours in the congenial atmosphere of our Malahat Lounge, where the views of the city, sea, and mountains are spectacular. Join one of our bridge clubs or the billiard group, build some shelves in the hobby room, or just relax in our whirlpool after a sauna. This lovely lifestyle is already established here at Treelane, a very special apartment complex. Designed for the discriminating adults. Sorry no pets.

AVAILABLE SUITES
1 Bedroom, southern exposure. View of the city and the mountains. Available Sept. 1. $347. per mo.
UNDERGROUND PARKING
AVAILABLE $10
103-105 GORGE RD. EAST
APPOINTMENT FOR VIEWING
Rental Office 382-2139
or Mgrs Stes 388-5332
or 388-5315
CONCORD

BROWN BROS on LANSHARD
"People Helping People"

BACHELOR SUITES

$168.00 - Lynn Manor — 627 Superior Street, heat incl., middle-aged preferred.

ONE BEDROOM SUITES

$190.00 - 829 Admirals Road
$200.00 — Verdon Manor - 859 Carrie Street

TWO BEDROOM SUITES

$270.00 - Verdon Manor — 859 Carrie Street
$324.00 — Vista Royale — 1345 Pandora Ave., w/w carpet, heat incl., swirl pool, furnished.

For further information, please call Brown Bros. Agencies Ltd. 385-8771 anytime.

200 APARTMENTS TO RENT UNFURNISHED

"SAILVIEW"
SEAVIEW RENTAL
TOWNHOUSES
OPEN HOUSE
SATURDAY & SUNDAY
1:00 p.m. - 4:00 p.m.
2341 HARBOUR RD.
SIDNEY, B.C.
Phone 388-4383, 9-5
sailview

TARA PLACE
In the heart of the City offers you beautiful bachelor suites. Close to churches, theatres, shops and bus stops. Senior citizens inquire about Safer Subsidies for Rent Reductions. Inquire at 383-1833 or come to 1039 View St.

YVONNE MANOR
2630 COOK ST
Available September 1st, 1 bachelor at $98, three 1 bedrooms from $161. Includes heat, cable and water. Sorry no children or pets. Please call 386-3609.

MALORI GARDENS
760 QUEENS
Available September 1st, 1 bedrooms from $170. Utilities extra. Sorry no children or pets. Please call 385-4428.

ROBERTS MANOR
2433 MALAVIEW
SIDNEY
Immediate occupancy, luxurious new condos, one bedroom and den, two bedroom, two bedroom and den, $360-$460. Wall to wall, top floor suites have loft and skylight. Elevator. Locked entrance. Near shopping and bus. Mature adults, no pets. See resident manager, suite 103, or call 656-3060

WESTCOAST COURT
At Hillside and Blanshard, Victoria's most centrally located apartment complex. Easy access all shopping centres. A few one bedroom units available now. Rates $195-$215 montly. For appointment to view, 385-0810, 385-4211. Danzo & Franco.

THE VILLAGE GREEN
Available September 1st.
— 1 BR Suite at $179.00
— Bach Suite at $159.00
(Adult Block)
AND
2 BR Townhouses from $269.00
Children Welcome
Phone Manager — 388-6806
Creighton Property Mgmt. Ltd.
388-4422

P.R. BROWN & SONS RENTALS
ONE BEDROOM
$176. SUNRIDGE APTS. 385-3435
1244 Balmoral Rd. 386-1018

AVAILABLE NOW
Brand new waterfront condominium (approx. 1142 sq. ft.) within Victoria City limits. Very luxurious and spaceous 4½ Rm — 2 bathrooms, 2 bedrooms, $550 per month includes, heat H. water and parking. Contact Wess Dickie, (Dickie Agencies) 382-4312 or (eves. 477-4662).

GORDON HEAD NEAR UVIC, available September 1, 3-bedroom townhouse with basement. All four appliances and cablevision included. Children and pets welcome. $400 per month. 721-3840.

WINDSOR PARK, OAK BAY. 2 bedroom apartment, available September 1st. Full ammenities, swim, swirl, sauna and steam room. Lease available, $500 per month. Call resident caretaker, 595-5728.

BEACON HILL PARK
One-bedroom apartment in quiet adult building, with sauna, swirlpool, workshop and penthouse rec room. One block to shopping, walking distance to town. Available now. 385-4850.

LARGE BRIGHT BACHELOR suite in quiet adult only block. 5 minutes walk to town or to shopping center. Ideal for single retired lady. No pets. Available Sept. 1st, $170. Owner manager. 477-6448.

OAK BAY, 2100 CADBORO BAY Road, spacious 2 bedroom corner suite, 2nd floor, wall-to-wall carpet, heat and cable included, $237 per month. Available September 15th. Quiet adults only. After 6:30pm, 477-5072.

AVAILABLE SEPTEMBER 15th — two bedroom condominium in exclusive adult building — Fairfield district, $450. To view call Montreal Trust Company, 386-2111.

SOMETHING SPECIAL, SEPtember 1. Downtown building (1322 Blanshard), 1 bedroom main floor. Skylight, fireplace, newly decorated. No parking. $210. 386-1330

PARTIALLY FURNISHED basement suite, all utilities included. Preferred 3rd or 4th year Male University Student, $168. Reply to Victoria Press Box 807.

665 CONSTANCE-ESQUIMALT. Available for September: 2 bedroom, $235. One bedroom, $209. Mature adults without pets. Appointments 477-8096.

LARGE, 1-BDRM TOWNHOUSE located in Colwood area. Available Sept. 1. $225. P.M. Caretaker 474-2714. British American Realty Ltd. 385-1431.

LARGE, BACHELOR SUITE located in Esquimalt. Available Sept. 1. Cablevision included. $172 P.M. Caretaker 382-5056. British American Realty Ltd. 385-1431.

310 ROBERTS ST.
Waiting list. 384-5320.
Princess Louise Apts.

1037 WYCHBURY: 1 BEDROOM apartment, $230 a month. Utilities not included. Ready to rent Sept. 1. 385-1169 between 12-7.

UNFURNISHED 1 BEDROOM suites for rent, Beacon Hill Park area. For appointment call 382-8111 local 57.

3 BEDROOM SUITE UPSTAIRS. Water, stove and fridge. Mayfair/Gorge area. $180. 477-5362.

ONE BEDROOM WITH DINING room. Hillside-Mayfair area. Suit business or retired lady. $245. 479-4106

TWO BEDROOM APARTMENT, Esquimalt, $196. 478-7812 daytime. 478-8635 evenings and weekends

NEWLY RENOVATED ONE bedroom waterfront suite. Private entrance. Reliable adults only. No pets. 478-4902.

SIDNEY, BASEMENT SUITE, 2 bedroom, available September 1, private entrance, $240, utilities included. 656-1176

CHARACTER 1 BEDROOM apartment with fireplace in heritage house, $195. Available September 15. 385-8770.

PRIVATE BEACH, 1 AND 2 BR. 912 Selkirk. 382-0039, 592-7678.

1 BEDROOM APARTMENT overlooking Ross Bay, will suit older couple. 595-4783 after 5.

FAIRFIELD AREA 1 BEDroom character suite, $245 a month. Lease. 385-9403.

ROCKLAND AREA CHARACter suite, skylight, $350 if unfurnished, plus deposit. 385-8171.

200 APARTMENTS TO RENT UNFURNISHED

WOODBRIDGE
2022 FOUL BAY RD (NR FORT)
Available August 15
2 bedroom. No pets.
Resident manager, 595-7061

OAK BAY AREA
Jubilee Ave.
New 1-bedroom condo, $350. W/W, self-clean oven, frost-free fridge, garberator, diswasher, locked parking, billard room, workshop. Near hospital, bus and shopping. Lease if preferred. Mature adults. To view, 382-3616.

TERA PLACE
Is offering a fall special for senior citizens. Inquire now. 383-1833.

CAMOSACK MANOR
1035 Belmont Ave. Delightful view of Straits, large 1 bedroom apt. Mature adults or adult, available October 1st, $311. To view 598-7542.

ROOMS AND APARTMENTS for rent, wall-to-wall carpeting, in Esquimalt. 383-5172.

ROCKLAND AREA, 2 BEDroom, 2 baths condo apt, luxurious fittings, covered parking. $475, 598-2320.

HILLSIDE AVENUE ONE BEDroom, $160 per month. Tel; 478-6312.

201 APARTMENTS TO RENT FURNISHED

ESQUIMALT CLOSE-IN
Spacious 4½ Rm (2 Bdrm) apt with water and mountain views, W to W carpet, heat, H&C water, elect. frig. and range, parking and cable, plus main furniture, $250. (Also 3½ rm apt. (1 Bdrm) for $230). Mature people please and references.
Dickie Agencies Ltd.
(days call 382-4312)

Michaelangelo Apts
1158 Yates
Modern studio unit near downtown, everything supplied. Daily, weekly and monthly rates. 386-2812.

ROYAL VICTORIAN MOTEL
230 GORGE RD
Available September 1st. Suites from $220 per month. Weekly maid service. Please call 382-7356.

FORT NEAR ST. CHARLES
Small 1 bedroom cosy corner suite in older house, free heat, parking and laundry facilities. Want young working adult. $201. 388-6262.

SHAWNIGAN LAKE WINTER monthly rates commence September, furnished cabins and apartment units from $175. Shawnaire Resort. 743-2062.

SMALL ONE BEDROOM apartment, non-smokers or drinkers. Would suit elderly couple or lady. $180 per month. Tanner Road area. 652-5586

OAK BAY-LOWER DUPLEX, 2 bedroom, near beach, October-April, rent negotiable. Retired preferred. Victoria Press Box 104.

MINUTES TOWN, PARK, SEA. Extensive views. Very pleasant, comfortable, two double bedroom, two bathroom. Pool, parking, etc inclusive. 385-7841

COZY DOWNTOWN BACHELOR apartment, nonsmokers, $150. 384-4105, 8:30-5. Available September 1.

ONE BEDROOM AVAILABLE Oct. 1-Jan. 31. Carpet, linen, dishes, coloured television. $300. 955 Humbolt. 386-9594.

ESQUIMALT, SELF CONtained 1-bedroom basement suite. Quiet mature person. $165, including utilities. 384-5128.

1-BEDROOM BASEMENT suite for rent. W/W, $170. Phone after 3:30, 383-3264.

SMALL 1 BEDROOM SUITE, $165 monthly, off Oak Bay Ave. 598-3764.

202 FURNITURE TO RENT

MAIS
FURNITURE and APPLIANCES
RENT
WASHER and DRYERS
COLOR or BLACK/WHITE TVs
FURNITURE—APPLIANCES
at PENNIES per DAY
1821 COOK
385-2435

STANDARD FURNITURE
Three Rooms from
$42.00 per month
Immediate Delivery
382-5111 737 Yates St.

CAMOSUN
FURNITURE RENTAL
Month to Month
Piece or group
Immediate Delivery
833 Yates 383-3655

203 APARTMENTS WANTED

QUIET RETIRED COUPLE—non-smokers, require completely furnished one or two bedroom apt., condominium or small house- 4-5 months from Nov. 1 or 15, 1979. References. Reply Pitcairn, Box 107, RR 1, Hudson, Ont.

UNFURNISHED APARTMENT with outside access wanted for September 1st for well-trained dog and master. Maximum rent $200, can pay to $250 if utilities are included. 388-9896 or leave message at 385-8382.

DESPERATE
Urgently needed, cosy 1 bedroom suite with own bath and entrance in James Bay. For hard working girl, excellent local references. 595-8951 or 479-5312.

WILL RESPECT AND ENJOY living in a 1 bedroom character apartment, preferrably with fireplace, single mature working lady. 385-9137.

WANTED: 1 BEDROOM FURnished apartment for responsible gentleman, December 1st, 1979 to April 30, 1980. Victoria Press Box 77.

UVIC GRADUATE STUDENT requires quiet, self-contained apartment or suite. Responsible, neat, non-smoker. References. 656-4995, 595-1049.

SINGLE, 28 YEAR OLD GOVernment employed male, requires quiet, character 1 bedroom for September 1st or October 1st. 592-4630.

YOUNG COUPLE WITH CHILD desperately need 2 bedroom conversion or duplex in Fairfield or James Bay. 383-7657.

QUIET STUDENT SEEKING 1-bedroom character suite for September, up to $200. 595-5641 after 5.

YOUNG MAN WITH WELL BEhaved dog seeks apartment, 1 bedroom, bathroom, $200. 474-1860.

UVIC PROFESSOR AND WIFE seek 2-bedroom suite or house, preferably close to University. 477-6097.

DOCTOR ON TEMPORARY ASsignment desires furnished apartment or condominium from October 1st. Phone 592-2569

QUIET NONSMOKING FEmale student wishes reasonable apartment near UVic. 477-3319.

ESQUIMALT AREA PREFERred. 3-bedrooms. As soon as possible. Call after 2:30, 386-0652.

203 APARTMENTS WANTED

QUIET LIVING SINGLE BUSInessman requires 1 bedroom character suite. Must be clean. 383-4213.

NONSMOKING QUIET PROfessional woman requires 2-bedroom accommodation in Fairfield-James-Oak Bay. 383-0235.

YOUNG WORKING COUPLE with cat, need character suite, September 1st. $150-$200. 384-1007 or 598-1910. Have references.

YOUNG COUPLE WITH CHILD desperately need 2 bedroom conversion or duplex in Fairfield or James Bay. 383-7657.

204 SHARED ACCOMMODATIONS

LARGE ROOM AVAILABLE IN exclusive Beach Dr Manor House, suitable for single professional or couple. Numerous amenities including private beach. 595-1167 evenings.

PERSON WANTED, UPPER half older home, partially furnished, private bedroom, front room, and study. Share kitchen and bath. Washer and dryer. $140. 386-0184.

FIND A HOME SERVICE
Do you need a home or a roommate? 96% of clients successfully matched within 7 to 14 days. Cheetah Enterprises Ltd, 388-5464 pager 551.

LARGE OLD CHARACTER home to share, central location, couples or singles, prefer non tobacco smokers. $150 all included. Call 598-5758 or leave name and number at 382-2662.

LADY WANTS TO SHARE large 2-bedroom apartment, partly furnished, fireplace, close to town. $157.50 plus utilities. 388-6368.

FAIRFIELD
Businessman, early 30's has comfortable well appointed 4 bedroom home to share. All inclusive $185. 381-0148.

WANTED: CLEAN, QUIET, non-smoker to share duplex, Mt Tolmie area. References preferred. 595-3260 after 6 pm.

RESPOSIBLE PERSON WANTed to share comfortable James Bay house. Non-smoker. $135 including utilities. 383-1887.

ACCOMMODATION AVAILable for UBC student in University vicinity. 479-7622 days; 477-0332 after 5:30.

WANTED: RESPONSIBLE FEmale to share Langford duplex with same. 478-6365 after 6 and weekends.

WOMAN TO SHARE 3-BEDroom house in James Bay. Washer, dryer, fireplace. $189 a month. 382-0554.

NON TOBACCO, EASY GOING, natural foods household. Gorge area. 386-2990

SHARE 3-BEDROOM HOUSE, garden, fireplace, washer, dryer, nonsmoker, $150. 595-7332.

FURNISHED 1 BEDROOM, Central, ideal for single mother and 1 child. 388-5464 pager 551.

FEMALE STUDENT NEEDS communal type household. 478-5156.

206 DUPLEXES TO RENT

SEAVIEW-CITY VIEW
Contemporary architect design, side by side duplex. 3 levels with 2 bedrooms, 2 baths, feature brick fireplace, family room, wall to wall, modern kitchen with stove and fridge. Cedar deck, covered carport, fenced easy care yard. Available October 1st. $400. 598-5862.

AVAILABLE SEPT. 15TH — OAK BAY — 2 bedroom, fully furnished duplex. All utilities included. $500 p/m. References please. PAC-WEST INTERNATIONAL REAL ESTATE BROKERS INC., 388-6161.

SIDNEY
New 3 bedroom, 1½ baths, fireplace, large, $425 per month. Must have referances, pets not allowed. Preferably lease required. Phone 656-4066 or 656-4003.

DUPLEX, 1 BEDROOM APARTment, stove and fridge, own entrance, rent $200. Fairfield area. Suits married couple. Available Oct. 1st or before. Reference. Owner 383-7983.

NEWLY COMPLETED TOWNhouses for rent. Three bedrooms, 1½ bathrooms, fireplaces, close to all amenities. From $415 monthly. Please call manager at 385-3353.

WOOLCO AREA: CUTE 2 BEDroom, wall to wall, quiet street, garden, sundeck, no pets. References required. Reasonable rent. 383-2795

OAK BAY BORDER, AVAILable September 1st, 1 bedroom lower suite plus storage area, no pets or children, suit couple, $265. 595-6270.

HAULTAIN AREA, 2-BEDroom duplex. Stove and fridge, garage, heat included. $325. 477-8522.

JAMES BAY, 2 BEDROOM suite in 4-plex, stove, fridge, heat and hot water included, fireplace, child welcome. $285. 598-7849.

3 BEDROOM DUPLEX: CHILdren and pets welcome, heat included, $375. 595-5239.

2-BEDROOM DUPLEX, 3266 Millgrove St. Viewing by appointment only 381-0148.

LARGE 3-BEDROOM SXS DUplex with full basement. Available September 1. $350. 721-3372.

$180, 821-B ESQUIMALT, 2-BEDroom, stove and fridge, close to schools. 382-1636, Mrs. Turner.

210 HOUSES TO RENT UNFURNISHED

BROWN BROS. on LANSHARD
"People Helping People"

$260.00 — No. 1, 879 Dunsmuir Road, side by side duplex, available September 1, 1979.

$220.00 — No. 1 - 538 West Bay Terrace, side by side duplex, available September 1, 1979.

For further information, please call Brown Bros. Agencies Ltd. 385-8771 anytime.

P.R. BROWN & SONS
HOUSES TO RENT
Exclusive — three bedrooms — master ensuite, two — Four piece bath. Living room and den with F/P. Utility room. Quiet street. Sorry no pets. Lease available. For information call Bill Wilson 385-3435.

$450.00 — Four bedrooms, dining room with F/P. Nice location. Available September 1st. Lease 12 months. Children and small pet considered.
Bill Wilson 385-3435

EXECUTIVE WATERFRONT TOWNHOME
Situated on Saanichton Bay. Two bedrooms, triple plumbing, utility room, double self-contained garage. All appliances and drapes. Adults only. Minimum one year lease. References required. $650 per month. Mr. D. Munro, Victoria Realty Ltd., 386-3585 or res. 477-1705.

MILL BAY AREA
3 bedroom full basement home on 1 acre. Available approx September 15th. Owner stipulates mature people only and no pets. Ideal for 3 teachers or 3 single friends. To view or for further details contact Tom Burdge, Malahat Realty Ltd, Box 40 Mill Bay, 743-5525.

210 HOUSES TO RENT UNFURNISHED

3010 FIFTH, 2 BEDROOMS. Fireplace. Lovely garden. Grapes. Many fruit trees. Separate garage. Mature married couple. No children, no pets. Local references. $400. September 1st. 592-6940.

AVAILABLE OCTOBER 1ST, 2 bedroom with fireplace and dining room, quiet street, close to schools and bus, appliances, drapes and carpets included, $350. Open House, 173 Hampton Rd. Sat. Aug. 25th. 10-3 pm.

DELUXE 2-BEDROOM CONDO, STOVE AND FRIDGE, HEAT INCLUDED $375.00. HEAT INCLUDED. REFERENCE REQUIRED. CALL 5 P.M. TO 7 P.M. PHONE 477-6233.

AVAILABLE OCT. 1ST. 3 BEDroom in Gordon Head, 1½ baths, fireplace, diningroom, wall to wall, appliances and drapes included. $450. 479-2449 after 5pm. Monday August 27th.

NEWLY COMPLETED TOWNhouses for rent. Three bedrooms, 1½ bathrooms, fireplaces, close to all amenities. From $415 monthly. Please call manager at 385-3353.

AVAILABLE IMMEDIATELY charming 2-bedroom home, 2 fireplaces, separate dining room with buffet, full basement, nice lot in Fairfield. $525. Joanne 598-6246

OLDER 3 BEDROOM HOUSE, 2507 Dowler Place, near Blanshard Court. Fridge and stove, $185 per month. Available immediately. 479-4619

WATERFRONT COTTAGE. Metchosin. Approximately ⅓ acre, fully fenced. Electric heat, wood-electric stove. $360 per month. 592-7177

OCTOBER 1, SHELBOURNE K-Mart area. 3-bedrooms, full basement, fireplace, en suite. $475. 382-5074.

EXECUTIVE
residence at 204 Summit, available for 1-year commencing 1st Sept. 2 baths, 2 fireplaces, all appliances, 4 bedrooms, etc. Asking $600 per month.
Call BAZ PHARAOH
479-1667 658-8449
J.H. Whittome & Co. Ltd.

WATERFRONT
Deep Cove, large 2 bedroom quality home, 2 fireplaces, family room, 2 baths, huge sundeck, double garage. $650 per month including drapes and 4 appliances. No pets. Prefer lease, now till June 30th, 1980. 384-8075 pager 506 (24 hrs)

2 BR AND DEN OR 3 BR HOME in Glen Lake-Langford area, convenient to schools and shopping. All appliances including washer-dryer in excellent condition for that houseproud family. Could be available September 1. $375 per month. Victoria Press, Box 99.

CHILDREN & APT. PETS OK
3 bedroom, 2 storey condo with own washer, dryer, fridge and stove. Newly painted, wall-to-wall throughout, 2 bathrooms, good bus service, schools and parks. Near Gorge Vale Golf Course. $375. 388-6262.

GONZALES HILL. UNOBstructed views from master bedroom, kitchen, living, dining. Of house with suite. 2 other bedrooms. Quiet adults only. Short or long term. Available end September. About $600 exclusive. 598-2423.

SWAN LAKE
Singles or couples, 3-4 bedrooms overlooking lake in city, $375. Utilities not included. 384-8694, 10-5.

2 BEDROOM TOWNHOUSE, over 40, no pets. Parklike setting. $385 plus utilities. Cheetah Enterprises Ltd. 388-5464 pager 551.

2 BEDROOM HOUSE, FULL basement, all appliances included. Available Sept. 15th. $350. 385-8273.

OCTOBER 1, DELUXE 3 BEDroom home in quiet Gordon Head cul-de-sac. 479-2420 5-8 pm. only.

3 BEDROOM TOWNHOUSE FOR rent. September 1st. James Bay, 384-9883.

LARGE 2-BEDROOM MOBILE home in Colwood. Children welcome. Asking $300. 474-1654.

1 BEDROOM HOUSE, $135 A month. Call at 190 Helmcken.

211 HOUSES TO RENT FURNISHED

BEAUTIFUL 2 BEDROOM VAcation house (furnished and equipped) on Hornby Island (off Parksville) daily or weekly, use of large vegetable garden and small motor boat including tackle, excellent salmon fishing, close to beach. 384-1667.

2-BEDROOM BEACH COTTAGE on Cowichan Lake, fully equipped, all electric and winterized, $240 plus electricity. Box 83, Youbou, V0R 3E0, 112-745-6660.

BRENTWOOD, OCTOBER 20TH to April 15th, fully furnished 2 bedroom, 2 bathroom home. Responsible adults with references only. $325 plus utilities. 652-3428.

1 BEDROOM LOG CABIN, good view, on the Malahat. $115. 478-2151, 743-9278.

QUALICUM ON THE BEACH
Modern 2 bedroom home tastefully furnished. Available from Sept. 3. Box 1153. 752-9390.

212 HOUSES WANTED TO RENT

PLEASE HELP, I AM A YOUNG man, 1½ years old and need a 2-3 bedroom home to bring my parents. We would like a nice house or duplex with a yard to play in. We would take good care of it too. Gorge, Colwood, Marigold areas preferred. Reasonable rent. 383-0386.

URGENT BY SEPTEMBER 1ST, mature lady and 2 teenagers will rent your home, furnished or partly furnished, with garage. Excellent references. Abstainer, non-smoker. No pets. Or will look after your home while you are away for Winter months. 598-4961.

PROFESSIONAL WOMAN with cat and 2 well behaved dogs wants 2 bedroom house, maximum $250. Colwood, Saanich or Victoria. Excellent credit rating and references. Enthusiastic gardener, quiet, reliable. 642-4585 mornings.

MARRIED WORKING COUPLE, no children, no pets, non smokers, excellent references. Require 1-2 bedroom house or duplex with basement. 6 miles radius from city. Will do gardening and repairs. $200-$300 for Oct. or Nov. 382-1567.

PROFESSIONAL COUPLE, NO children, need two or three bedroom house in vicinity of Beaver Lake - Elk Lake Park or Saanich Rural Property. September 15th. Excellent local references. 595-3578

RESPONSIBLE QUIET, NON smoking couple, both 26, would like to rent 1-2 bedroom house or cottage with fireplace. $250-$300. References. Wife a student. Please call 386-1003 after 3 o'clock.

DOCTOR, YOUNG FAMILY, wish home rental. Four bedrooms, city area. Medium price range, commencing December 1. Victoria Press Box 66, by September 9.

HELP! COUPLE RECENTLY transferred, forced to live in tent for August. Desparately need reasonably priced home or cottage immediately. Please leave message after 5:30 at 477-5237.

YOUNG COUPLE SEEKING small house or 1 bedroom apartment, preferrably with garage or working space. Can do carpentry, masonry and gardening for lower rent, 385-4154.

RETIRED NON-SMOKING COUple seeking furnished apt, winterized cottage or house, coming from Ontario in November, staying until February -March. Call 385-8862

TWO RESPONSIBLE WOMEN want 2-3 bedroom house, close in, $375 maximum. References. 387-3578, days or 477-4749, evenings.

212 HOUSES WANTED TO RENT

CHEETAH ENTERPRISES Ltd. will show your rental, screen tenants, varify references, maintain your property, and guarantee your rent. 381-0148.

COUPLE WITH OLDER CHILD needs 2-3 bedroom house/duplex this fall. References available. Prefer James Bay or Fairfield. 381-5340.

RESPONSIBLE STUDENT seeks small cottage or top of boathouse to rent in Victoria or surrounding district. 658-8039, ask for Ian.

RESPONSIBLE YOUNG LADY in need of a small dwelling in or around Sooke. Please call 642-3994 or 642-3013 (Bus.).

2-BEDROOM HOUSE IN COLwood, Langford or Metchosin area, needed immediately for mother and small child. 478-3165.

3 MATURE UNIVERSITY girls, seeking 3 bedroom house or apt in UVic area, needed by Sept 1st. 382-8977 after 5.

WANTED: 1-BEDROOM HOUSE or apartment with yard, approx. $200 rent. Reference supplied. Phone Steve, 652-4970.

RESPONSIBLE YOUNG WORKing couple seek 2 bedroom house for October 1st. 656-1394 after 5.

LOOK TO RENT COUNTRY house, on acreage, with barn. 385-8209

RENTAL HOUSES WANTED, will lease back on long term. 477-1933.

215 HALLS, WAREHOUSES STORES and OFFICES TO RENT

REALSPAN PROPERTIES LTD.
846 BROUGHTON 388-6454

MAYFAIR DISTRIBUTION CENTRE
Victoria's finest retail warehouse development located in the Mayfair district with high traffic exposure and excellent access to all area's of the city. The retail space is in units of 1200 square feet with only four units left. The warehouse space is in 4000 square feet and you have a choice of loading dock or drive-in spaces. There is loads of additional parking space and plenty of room for semi-trailers. If you are in the market for retail or warehouse space be sure and see these.

ESQUIMALT
2358 square feet of office space in the NEW West Coast Savings building, well-designed, well-located office space.

917 FORT STREET
Retail space plus parking, good traffic and walk-by-flow.

SIDNEY
Street-to-street location in a retailing area — lots of parking.

CEDAR HILL MALL
Victoria's most attractive and newest shopping mall. This instant success development has three small retail spaces and some office space available, act quickly on this successful development.

BOARD OF TRADE BUILDING
New and heritage space. Excellent location at excellent price, as low as $7.50 a square foot gross rental for air-conditioned, prestigious office space, with parking at the central city location. Four stories with views of the harbour. Be sure and see this first.

747 FORT STREET
Victoria's most prestigious downtown core building has some commercial and a little office space available. This is beautiful space with all 1st-class amenities.

RETAIL STORE PANDORA AND BLANSHARD
Jordans are relocating and this 6,600 sq. ft. store is available Oct. 1. Excellent traffic count and parking.

BROWN ROS. on LANSHARD
"People Helping People"

1006 FORT ST.
3000 sq. ft. prime office space, good parking, air conditioned, excellent co-tenants. Will subdivide.

830 PEMBROKE ST.
2500 sq. ft. ground floor office area, good parking, heat included, at $6.50 sq. ft. Available now.

829 ADMIRALS RD.
1800 sq. ft. of bright ground floor office space, very reasonable. Excellent parking, some partitions already in.

904 Gordon Street, 900 sq. ft. of desirable store or office space available immediately, $750.00 per month, includes heat, lease available.

For further information please contact Brown Bros. Agencies Ltd., 385-8771.

Cedric Steele Realty Ltd.
388-6258

531-533 Yates St.
1,000-12,000 sq. ft. elegant office space. Brick and cedar, easy parking, some with view of Inner Harbour.

850 Fort St.
Up to 9,000 sq. ft. beautifully finished office space. Ideal for legal or accounting. Easy parking. Prestige address.

Jubilee Centre
1,000-5,000 sq. ft. office/retail directly across from Jubilee Hospital. On site parking. High traffic area.

Restaurant
4300 sq. ft. with excellent exosure on 905 Esquimalt Road. Parking at rear of building.

Warehouses
1400-13,500 sq. ft. Various locations for storage or light industry.
DICK LAWSON 388-6258

ESQUIMALT
ADMIRAL SQUARE
1200 sq. ft. or 300 sq. ft. Excellent retail location in this busy landscaped square, where underground parking for shoppers is provided. Available immediately 388-5471 Concord.

215 HALLS, WAREHOUSES STORES and OFFICES TO RENT

DEVONSHIRE COMMERCE PARK
VICTORIA'S FIRST "CONDOMINIUM" OFFICE/WAREHOUSE COMMUNITY
831 DEVONSHIRE ROAD
652-4461/386-0897
E.Y. Construction Ltd.

SEASPRAY PROPERTIES LTD./REALTOR
1911 QUADRA 386-3124

OFFICES:
3960 Quadra St. 1010 Sq. Ft.
464 E Burnside 1400 Sq. Ft.
3025 Shakespeare 1200 Sq. ft.
Shelbourne 780 to 2940 Sq. Ft.
1005 Broad 980 Sq. Ft.
3293 Douglas St. 2200 Sq. Ft.
3440 Douglas St. 2700 Sq. Ft.
Sidney from 425 Sq. Ft.
Douglas and Hillside. 2700 S.F.

RETAIL/STOREFRONT
3400 Douglas 2300 S.F.
Stadacona Centre from 356 S.F.
Gov't and Bay 2500 S.F.
Burnside Plaza 2000 S.F.
2614 Bridge St. 561 S.F.
2649 Douglas St. 1380 S.F.

WAREHOUSE
Gov't and Bay 1200 S.F. + Office
626 Esquimalt 1200 S.F.
786 Fairview 3500 or 7000 S.F.
549 David 1918 S.F.
R. D. LAW 386-3124

MEDICAL OFFICE
1105 Pandora Ave. 471 sq.ft. of partitioned Medical Office space located in the Medical Arts Building, immediate possession.

DOWNTOWN OFFICES
A choice of office space from 335 sq.ft. up to 2200 sq.ft. available to view in modern air-conditioned building opposite city parkade. Attractive low rates.

RETAIL STORE
A small retail unit (400 sq.ft) in the mall at 720 Yates St. Now available.

MORGUARD PROPERTIES
Phone 383-4168

BROWN ROS on LANSHARD
"People Helping People"

851 VIEWFIELD
—4000 Sq. Ft. and Mezz.
—High roof warehouse
—Sales and Office area
—2 or 5 yr. lease
GEOFF SINGLETON 592-1429
or 385-8771 anytime

COMMERCIAL AND WAREHOUSE LEASE
Approx. 2900 sq. ft. main floor, general and private office — suitable for general warehousing or machine shop. Large roll up loading door. Mezzanine floor — excellent storage. Long term lease available. From 15 September. Bill Wilson

Immediate occupancy — easy access to shipping facilities — suitable for warehouse, wholesale, or retail trade. General and two private offices. Lease. Bill Wilson or Pat Fitzsimmons.
385-3435
P. R. BROWN & SONS LTD.

OFFICE SPACE PRIME INDUSTRIAL AREA
Entire floor (approx 1,760 ft), well lit partitioned bright offices. Complete with storage area, large security valt, etc. Good entrance and reception area. Rate of $5.80 per ft includes everything. Hydro, taxes, etc. Can either be monthly or arrange lease. Good access and parking, close to downtown. Call 386-3414 local 55 for appointment.

WAREHOUSE OR MANUFACTURING SPACE — SIDNEY
Located close to ferry terminal, airports and highway exposure. 2560 sq. ft. suitable for manufacturing, processing, printing, etc., with front office space. Easy parking and access for semi-trailers.
BRIAN COUTTS
385-7721 598-2405
GARDNER REALTY LTD.

WAREHOUSE SELECTION
RENT 3000 - 5000
7000 or 10,000 SQ. FT.
IN PRIME LOCATION
For Further Details Please Call
MR. ANDERSON at
382-2721 or 477-4985

SIDNEY PROFESSIONAL
643 sq. ft. of office space, suits medical, accountant, engineering, etc. $320/m. Saanich Peninsula Prop. Ltd. 656-4000, 656-2427.

OFFICE SPACE
270 Sq. Ft. $110 mo.
600 Sq. Ft. Studio space
800 Sq. Ft. $195 mo.
180 Sq. Ft. $85 mo.
For details call Mr. Anderson at 382-2721 or 477-4985.

Duncan Warehouse Commercial
2160 ft. left in new 8000 sq. ft. block building in new Industrial Park. Office and showroom completed. $600 per month. 748-1431 or 746-4032.

OFFICE SPACE HILLSIDE AVE.
All utilities in rent with janitorial services. Ample parking. For further information:
388-4434 WILF GEE 388-4434
WESTMONT REALTY (1977) LTD.

SMALL OFFICE TO RENT IN modern apartment building near downtown. The $75 monthly rent includes all utilities. 384-5827.

SMALL OFFICE SPACE, SUITable as bachelor suite also. $175 month, plus utilities. In Sidney. 382-4030

WAREHOUSE
1300 sq.ft. of heated space for sale or lease. $350 per month. Call 388-5121, 598-7273 (evenings).

OFFICE SPACE
1500 sq.ft. of renovated space, close to Bay and Blanchard. 388-5121, evenings 598-7273.

JUNCTION CENTER
1627 Fort St. Small ground floor, store or office, for rent, good parking. 386-1449.

OFFICE DOWNTOWN, STREET level with outside view, 180 sq. ft, $90 per month. Dowells Cartage, 503 Yates Street.

DOWNTOWN STORE, APproximately 1000 square feet, 700 block Yates St area. 383-2514 or 385-6718

MODERN CARPETED OFFICE, 450', $150. 1000' available. On thoroughfare near Woodwards. Phone owner and save, 383-8774.

215 HALLS, WAREHOUSES STORES and OFFICES TO RENT

WANTED FOR LEASE WORKshop, 500-1000 square feet for Solar Systems in Victoria or surrounding area, with office. 721-3725.

RETAIL SPACE FOR RENT 800 -2300 sq. ft. Lots of free parking. Well's Fargo Holdings. 388-7813

600 SQ.FT. OF SPACE IN GORdon Head professional building. Suit doctor, lawyer, etc. 1 month free rent. 477-4211.

DAILY, WEEKLY OR MONTHly offices. Desk space. Conference room and showroom areas. $10 and up. 388-7632.

FORT ST.-900 BLOCK
Main floor office of 800 sq. ft.-carpets, decks, counter, modern lights, drapes, parking for 2 cars. $450. per month. Prefer finance oriented tenant such as Real Estate, Mortgages, Insurance etc. Dickie Agencies Ltd. 382-4312, Res. 477-4662

560 SQ. FT. AVAILABLE IN small well located professional building, 1640 Oak Bay. Air conditioning, elevator, ideal for solo medical or dental practitioner. Very favourable leasing terms to fill this last unrented space. 595-3488.

EVERYTHING YOU NEED
Available now; your own private office with seperate general reception area, secretary-receptionist, heat and power included. Efficient and business like but very economical. Call us for more information at 382-2170.

FOR RENT: WAREHOUSE 40' X 93', 24' ceiling, 3 phase power with .4 acres of enclosed land. Suitable for most commercial or industrial uses. Would be very good for truck repair business or similar. For information phone Ron at 656-1126.

1500 SQ.FT. RETAIL STORE space available immediately in prime downtown location. Ideal for deli, grocery or any retail food business. Walk-in cooler, walk-in freezer, display cooler all available. Call 658-5511.

2700 SQ FT GROUND LEVEL clean, dry heated, lighted warehouse, showroom very clean and secure with alarm, close in with parking available. Rent of lease at low, low price. Phone anytime, 479-2722, 384-6201.

Warehouse for Lease
1 block from Mayfair, 9,500 sq. ft., 24' ceiling, loading docks. Available October 1st. B. Story 382-6042.

DOWNTOWN LOCATION
Basement office space for rent. 760 sq. ft., air conditioned, carpeted — suitable for other uses. Call J. H. Whittome & Co., Ltd., 388-4271 for particulars.

OFFICE SPACE IN GORGE Shopping Centre, 245 square feet, and 192 square feet. Carpeted, air conditioning, customer parking. etc. 388-5812.

AVAILABLE IMMEDIATELY, large open storage space downtown. Suitable for wholesale retail outlet or short term storage. Bront Holdings, 381-6323.

660 DISCOVERY, FOR RENT OR lease. approx. 950 sq. ft. street level, 950 sq. ft. basement, rear loading doors. 384-9865 or 384-8232.

3930 DOUGLAS STREET
1200 sq.ft. Apply within, 479-7121.

ESQUIMALT, APPROX 680 SQ. ft. office space. $318. Phone 595-5586.

SPACE FOR RENT, BURNSIDE area, approximately 550 square feet. Monthly rent, $250. 384-2122 anytime

LANGFORD OFFICE SPACE, 2nd floor, 3 large rooms. 478-4488.

$95., 240 SQ FT OFFICE, INcludes light and heat, Hillside-Quadra, 386-6275 after 5 pm.

WORKSHOP, INCLUDES power, $120 per month. 388-7632.

230 PERSONAL LOANS AND INSURANCE

WANTED — SHORT TERM funds; excellent 35% interest. Ph. 474-2476.

233 MORTGAGE LOANS AND INSURANCE

Household Realty
SECOND MORTGAGES
No bonuses
No brokerage fees
No finder's fees
FAST SERVICE
Come on in or call the nearest office of Household Finance
Ask for Mortgage Services
VICTORIA
651 Johnson Street
382-8156
3459 Saanich Road
386-3226

1st AND 2nd MORTGAGE LOANS
SOOKE — GULF ISLANDS
SHAWNIGAN — DUNCAN
UP-ISLAND — MAINLAND
We specialize in Land and Land Development Mortgages anywhere in B.C.
Existing Mortgages Bought
Call Mr. Douglas Hawkes
384-7128 (after hours 477-9544)
DOUGLAS HAWKES LTD.
990 BLANSHARD ST.

SAEC
FIRST MORTGAGE INVESTMENTS
$76,500 at 16.08%, 1 yr. term, $957 per month. Victoria residential property.
AND
$83,000 at 16.08%, 1 yr. term, $1,038 per month Victoria revenue property. Call Wayne Standlund at SAEC 382-9255 (24 hrs.).

MORTGAGE MONEY AVAILABLE
Fast — Courteous Service
GLENGARRY REALTY
479-7138 (24 hrs.)

MORTGAGES
1st Mortgage loans handled quickly and efficiently with flexible terms and payout privileges.
P. R. BROWN & SONS LTD.
762 Fort St. 385-3435

234 MORTGAGES FOR SALE

SAEC
DISCOUNTED FIRST MORTGAGES
Pay $24,290 for a first mortgage of $25,000 and yield 15% on a 1 yr. term. $230 per month. Strong covenant with perfect 9-year mortgage credit history. Home is assessed at $40,900.
&
Pay $28,937 for a first mortgage of $29,500 and yield 15% on a 1 yr. term. $295 per month. Home purchased for $36,500. Covenant with good credit history. Call Wayne Strandlund at SAEC 382-9255 (24 hrs.)

1ST MORTGAGES
Interim financing, 18% yield. Please phone David C. Butterfield.
Northern Pacific Realty Ltd.
479-1687 (24 hrs.)

234 MORTGAGES FOR SALE

13% $18,000. 1st. Mortgage Payable interest monthly, 3 year term.
Security: Alberni home, rented for $275. per mo.

$8166. Buy $8470. 1st Mortgage Payable $135. mo. incl. 11% interest (Yield 13%). Term 2½ years.

Please call Mr. Douglas Hawkes at Douglas Hawkes Ltd. 990 Blanshard St., 384-7128 (after hours 477-9544).

12½ TO 14½%
ON 1ST MORTGAGES
Mortgages as low as 25% of appraisals, one to three year terms. $5,000 to $100,000 amts. Call Vincent Holmes 384-8124.
THAMES INVESTMENTS
1000 GOVERNMENT ST.

$12,000 2ND MORTGAGE AT 14% three-yr.-term.
388-7557 BEN GREIG 381-6766
CAPITAL CITY REALTY LTD.

240 BUSINESS OPPORTUNITIES

TAXI BUSINESS FOR IMMEDIATE SALE
The operations of Empress Taxi (1978) Ltd. (in receivership) are offered for sale.
At present the company has:
A. Motor Carrier Licences to operate 10 automobiles.
B. Five direct telephone lines.
C. Cars in operating condition:
i) 1969 Plymouth Fury
ii) 1972 Ford Custom 500
D. Cars needing some repairs:
i) 1969 Chrysler Newport
ii) 1974 Dodge Coronet
Anticipated closing date August 30, 1979.
Interested purchasers contact:
A. W. Crow,
c/o Thorne Riddell Inc.,
Receiver-Manager,
Empress Taxi (1978) Ltd.,
305-645 Fort Street,
Victoria, British Columbia
V8W 1G2
Telephone: 382-8251

240 BUSINESS OPPORTUNITIES

B.C. LAND AND INSURANCE AGENCY LTD.
HOTEL
Absentee owner anxious to sell, 22 rooms, 201 seat cabaret, 196 seat "A" license pub. Extensive renovations nearing completion. Dining room and coffee shop rented out, hairdresser barber shop on lease. 1.11 acre of riverfront property. About 55 miles from Victoria on Hwy. 18, no other public outlets for 20 miles around. Asking $595,000, vendor will assist in easy terms and down payment. Complete details available, courtesy to other realtors.

"A" LICENSE
125 seats, nicely refinished and smart new furnishings. This is an ideal family operation in a growing local. Shows steady volume since renovations and improving. Price $575,000.
WALLEY HELLIESEN
388-5555

VICTORIA AREA TRLR. PARK & CAMPGROUND.
114 acres plus modern 2 bedroom home including a campers comfort store. 150 campsites, 14 are fully serviced, RV pads and some others partially serviced. 9 small boats, room for a nine hole golf course. Modern shower and laundry facilities, a childrens playground. Just unlimited potential for future expansion.

JUST UP ISLAND TRLR. PARK & FISHING RESORT
4.5 acres on 360 feet of waterfront. New luxury house, another modern 3 bedroom home and guest cottage. 70 RV pads, boat launching, campers comfort store, recreation building, modern shower and laundry facilities. All in the heart of prime fishing area.
Al Bull Office Dick Strobl
477-2149 477-1841 477-0450
Block Bros. Realty Ltd.

COMMERCIAL REAL ESTATE
If the money you have to invest is too small to make an investment in good commercial property, join a group investment plan. The larger commercial properties should be investigated for the protection of your investment funds. CALL
LARRY WAGNER
592-0121
ED HIGGIN 477-4742
477-7121
A. E. LEPAGE WESTERN LTD. REALTOR

GREAT CHANCE TO EARN!!
-FIRST TIME ON MARKET. LONG—ESTABLISHED PROFITABLE, FULLY EQUIPPED SMALLER MOVING BUSINESS, WITH EXCELLENT CONNECTIONS AND LICENCES. PRICE INCLUDES LAND, MODERN DISPATCH OFFICE, TRUCKS, AND ALL—REPEAT—ALL EQUIPMENT TO CONTINUE PROFITABLY! DETAILS FROM DICK BATEY 592-4607 KER & STEPHENSON LTD. 385-3411.

PERFECT FOR BUILDER OR PROFIT!!
—CLOSE IN, CONVENIENT, LARGE LOT WITH PAVED PARKING AND TWO BUILDINGS. ONE IS RUGGED 50X50 TWO—STOREY GARAGE—SHOP—STORAGE. OTHER HAS GENERAL OFFICE PLUS THREE (RENTABLE) EXECUTIVE OFFICES! EXCEPTIONALLY CO—OPERATIVE FINANCING. DETAILS, DICK BATEY 592-4607, KER & STEPHENSON LTD., 385-3411.

$9,700
Florist and plant shop — Leased premises in small shopping centre — 4-mile circle.
CATHY ATKINS
479-1667 479-1667
J.H. Whittome & Co. Ltd.

$11,000 ANNUALLY, PART time business. Secure contracts. Opportunities for expansion. Complete equipment including $4000 machine. Take over Sept 1st for only $5000. Call 652-4740 for details.

240 BUSINESS OPPORTUNITIES

WILCUMA RESORT
THE ONLY COMPLETE RESORT ON THE SEA BETWEEN VICTORIA AND YELLOWPOINT. TUDOR INN WITH ROOMS: DINING LOUNGE: 10 YEAR ROUND HSKP COTTAGES: MARINA: CAMPGROUND: 318' BEACH FRONTAGE: ROOM FOR EXPANSION, 5 ACRES PLUS WATER LEASE: 60' HEATED POOL. '79 GROSS APPROX. $100,000.00 INCREASING 20% ANNUALLY, OVER ½ MILLION IN ASSETS. $450,000.00 WITH MINIMUM $175,000.00 DOWN PAYMENT. SERIOUS INQUIRIES ONLY TO OWNER
T.W. POLLARD,
112-748-8737

REST HOME
An excellent income-producer located in the FAIRFIELD/ROCKLAND area. Owner-Occupiers earn $47,000 net, with 12 guests, plus up to 10 more (presently foster boys, aged 16-19). Categorized as "SPECIALIZED RESIDENTIAL CARE," which requires no medical training in the qualification process. All guests are ambulatory and self-caring. The home is immaculate; has character, with natural wood beams and built-ins. 4 floors in all with separate owner's accommodation. ABSOLUTELY A PLEASURE TO SHOW. Vendors will assist in financing up to $125,000. Asking $210,000. MLS 41162.
GAIL WEINBERG
595-1535 477-4467
PETER DUECK
386-7521 479-9909
BOORMAN INVESTMENT Co. Ltd.
2045 CADBORO BAY RD.

ONE OF VICTORIA'S LARGER HOTELS is looking to sell part interest in its food and entertainment section. Lounge, Dining Room and Coffee Shop with total sales last year of over $900,000.00 & going up, asking price of $1.2 Million with a down payment of $100,000 Plus Stock with the realization of your down payment back in one year. Cozy separate lounge is priced at $150,000 plus stock with a down payment of $20,000 which grosses over $140,000 per year. Steakhouse (self serve type) priced at $700,000 plus stock with a down paymnet of $70,000 and total sales of $496,000.00 last year. Management guarantees a high room occupancy all year round and international advertising coverage. Exclusive. For further details call:
SUE WARKE 382-6615
Seaspray Properties Ltd.
386-3124

CAN YOU BLAME HIM?
—TORONTO MAN WANTS TO MOVE TO VICTORIA AREA. HAS UP TO $300,000 AS CASH INPUT FOR HOTEL—MOTEL PURCHASE. PROFITABILITY DETAILS MUST STAND EXPERT SCRUTINY. CONTACT — IN CONFIDENCE IF YOU PREFER — DICK BATEY 592-4607, KER & STEPHENSON LTD. 385-3411.

FLORIST AND GIFT SHOP
This unique property is on the market for the first time by original owner. Strategic location in high traffic area. Comprises 2.02 commercially-zoned acres, with florist, wicker and rattan business, and includes 3-BDRM, post and beam home with commanding seaview. Area slated for sewer development. Act now on this new MLS $350,000.
For further details and inspection, call
PADGE ELWELL 477-3988
WAYNE BUTTERFIELD
479-7030
National Trust Co. 382-8101

DANCLAIR DEVELOPMENTS LTD.
SAANICHTON CENTRE
Near Victoria in rapidly growing area, excellent road frontage location on ground floor for professional offices. Approx. 2000 sq. ft. air conditioned space suitable for Barrister and Solicitor, Real Estate, Insurance, Travel agency, etc. Join the other businesses now already in this community. Flexible Term on Lease.
Frank Csinos 652-3202
388-6275 Pager 2826
SEABOARD PROPERTIES LTD. 652-1141

BUSY BEE
1 hour cleaners. Expanding in new shopping centre, $20,000 annual return on investment can be expected, plus management salary. No experience required, all training provided, or staff can be supplied. Excellent opportunity for owner/operators, or absentee owners. $25,000 investment required, with balance through bank financing to qualified buyer. For appointment, please call Bill Marshall, 112-736-8921, or write Busy Bee International, 104-1687 W. Broadway, Vancouver BC, V6J 1X2

AFFORDABLE SPORTING GOODS VANCOUVER IS.
Located in V.I.'s fastest growing city, well located, long established, carrying all leading name brands. Priced low at just $38,500 for fixtures, tenants's improvements and prestigious goodwill. Gordon Jennings 753-0401 (Res.) 681-4430 (Van. direct line) or 388-9240 Vict. direct line. Block Bros. Realty Ltd. 83 Victoria Cres. Nanaimo.

HAVE A HOME AND HAVE A business. Be independent with your own business. Present owner will work with you to ensure you gain knowledge of the business and to introduce you to his contacts to make if profitable. Includes all equipment including a backhoe. The home is modern stucco, 3 bdrms. Worth investigating at $124,000.
MARYANN WALDMANN
386-3231 477-5759
D. B. TAYLOR
386-3231 477-9179
BLOCK BROS. REALTY LTD.

VANCOUVER ISLAND HOTELS and MOTELS
1. West Bay Hotel on high to Pacific Rim Park. Situated on 7 acres lakefront on beautiful Sproat Lake. No opposition. Ideal partnership.
2. Modern 14-unit motel in downtown Nanaimo, immaculate, 2-bedroom owners suite.
For information please call Jack Pringle on pager 753-8221, Nanaimo Realty Co. Ltd., Box 518, Nanaimo, B.C.

CLOTHING STORE
Showing a good return. Excellent location. Modern fixtures, lighting. For more information call now. $40,000 plus stock.

DRY CLEANERS
Family operation — not a franchise. Well established business. Serious purchasers contact exclusive agents for more information. DOUG PAYNE 477-7121 or 658-5833. A.E. LEPAGE WESTERN LTD.

SMALL BUSINESS
1) Husband and wife operation.
2) Specialty furniture line.
3) Excellent location.
4) Established 3 years.
5) Grossing over $100,000.
6) Open 10 a.m.-5 p.m.
7) 1200 sq. ft. store.
8) 600 sq. ft. storage.
9) Asking $25,000 plus stock.
ERNEST WILLDEN 383-0640
NATIONAL TRUST 595-2121

WILL PAY HIGH INTEREST plus bonus. Profitable new venture. 384-6496

ESTABLISHED COFFEE AND fish & chip shop for sale. 384-1344.

240 BUSINESS OPPORTUNITIES

ONLY $65,000
If you need a covered wooden shed (approx. 5,000 sq. ft.) with lots of power and O.H. crane and 1,000 sq. ft. of office space and .7 to 1.5 acres of land with rail facilities, then give me a call to see the lease and leasehold improvements.
WALLY KING 388-6275 Pgr. 741
Capital City Realty Ltd. 388-7557

LOCAL INN OPPORTUNITY
Live in the Victoria area and operate this inn with 125 seat, Class A licence — Good location, great business and growing. Details with
SIMON FLETT 592-7451
JACK GRANT 477-8172
THE PERMANENT 382-9191

HIGHWAY RESTAURANT
Includes property, business, fixtures and equipment. Ideal for man and wife team. Everything in tip-top condition. Full price $95,000. Phone Victor Wong 385-2458 or 479-6569, Byron Price and Assoc. Ltd.

MOTEL?
If you have ever thought of owning a motel or resort we have a complete selection of these properties in all parts of British Columbia. Call the specialists at CENTURY 21 Mayfair Realty 386-2955 ask for ERIC SAUGSTAD.

JUBILEE
Rooming house, 9 rentals net $9000. 1720 Denman St. $69,000. Also 1728 Denman, 5 rentals on 10,000 sq. ft., could be duplex. $71,500.
RALPH KELLER
598-5144 388-4076
T.L. Mann & Associates Ltd.

FOR SALE: PROGRESSIVE restaurant business with modern equipment. For Lease: unique 40-seat Cable Building, located in the Sayward Valley near newly constructed North Island Highway. Good all year round revenue for family. For particulars phone 282-5545 or 282-3444 and ask for Fran or Glen Duncan.

CHILDREN'S WEAR — SIDNEY
Well established, in an excellent location. Current stock. Good value at $7,500. plus stock at invoice.
GLEN McGREGOR 477-3675
Royal Trust 384-8001

LAKEFRONT HWY LODGE
Change your lifestyle now. Try this proven money maker. Deeded, unlimited pot, gas, cafe(lic.), store, rms, cabins. Prime hunting, fishing and winter rec, Prince George area. Consider trades in down pay. DP. $65,000. Victoria Press Box 893.

FAST FOOD RESTAURANT
Profitable fast food units available for Sooke, Glen Lake, Brentwood Bay and similar areas. Low down payment. We will assist in obtaining financing. Phone (403) 420-1440 or write to Hannigans Hamburgers, #301-10310-102 Avenue, Edmonton, Alberta.

CONSULTANT
Will assist in evaluating proposals, financing, locating specific businesses, increasing income through diversification, starting new ventures. Also has a number of interesting and profitable businesses and start up projects on file. Phone 652-4861.

GROCERY STORE BUSINESS ONLY
9,900 for a 750 sq. ft., modern, equipped store plus 3 bedroom living apt. South of Sidney.
OLIVE L. MARTIN
386-3231 479-8913
BLOCK BROS. REALTY LTD.

VERY PROFITABLE USED CAR LOT
—Downtown location
—Excellent lease
All replies strictly confidential — phone 385-0122.

STOCKING DISTRIBUTORS WANTED. Pure Synthetic Lubricants. Eon Ultron Oils and Greases. Contact: 90 Gainsborough Dr., S.W., Calgary, Alberta T3E 4W8. (403) 246-2371.

APARTMENT BLOCK, GROcery store, including business and living quarters with good profit and potential. Asking $250,000 plus stock. Apply Victoria Press Box 44.

WHOLESALE BUSINESS, well established. Ideal part-time for husband and wife for mid 30's income. $40,000 plus inventory. PO Box 876, Nanaimo, BC, V9R 5N2.

PICTURE FRAMING EQUIPment and materials, all ready to equip small business. Will teach purchaser basics of picture framing at no extra cost. 477-5432 after 6pm

SMALL SANDWICH SHOP, starting to show excellent potential, prime downtown location. $4,750 or best offer. Anytime after 5, 384-7506 or 652-4281.

9 UNIT MOTEL AT ENTRANCE to Royal Colwood Golf Course. Home and office on adjoining property. Good revenue. Excellent condition. $260,000. 478-2523.

TAKE OUT OPERATION, EASY to operate, established, simply doing well. 595-1884 mornings.

FOR SALE PRIVATELY, small licensed retirement home, licensed for 12 patients. Write Victoria Press Box 71

PARKING AREA SUITABLE for trucks or cars. 382-4214.

241 BUSINESS OPPORTUNITIES WANTED

BROWN BROS. on LANSHARD
"People Helping People"
10% C.C.A. CONDO BLOCK
—All rented
—Tax Shelter Class 32
—20 — 2 Bed., 1 — 1 Bed.
—Subsidy — No repay.
MLS Plus several other blocks for sale.
GEOFF SINGLETON 592-1429
or 385-8771 (anytime)

UP TO ¼ MILLION CASH
Successful Alberta businessman moving to Victoria, wishes to purchase profitable business. Presently in retail but will look at anything good. If you're thinking of retiring in a couple of years give me the particulars on your business, I'm interested. Hotel, Marina, convenience store, anything. Reply Victoria Press Box 43.

SELL YOUR BUSINESS?
Qualified purchaser wants local business with sales volume up to the $4 million range. Reply in confidence. No listing required. Ted Pinfold.
Res: 388-7742 Bus: 595-2413
PACE PROPERTIES LTD

VICTORIA MOTEL WANTED
Have clients who wish to invest in a 20-40 Unit motel which produces good revenue. Clients have good credentials. For confidential appointments please call
Rob Fukushima
386-3231 598-5245
Block Bros. Realty Ltd.

PLANNING TO RETIRE?
Versatile, Mature Couple would like lucrative small business. Purchase now or willing to earn and learn with option to buy. 598-3404 PM. only.

244 REVENUE PROPERTY

BOORMAN'S
612 Fort St. 386-7521
2045 Cadboro Bay Rd. 595-1535
BOORMAN INVESTMENT CO. LTD.

CRESCENT ROAD REVENUE
$105,000
This delightful property enjoys southerly views over Gonzales Bay to the Olympics beyond. It offers 2 charming 1 bedroom suites (up and down) plus 1 bedroom inlaw suite in the high basement. Main floor suite boasts beams, rich panelling and stained glass, while upstairs is crisply modern, with large deck to enjoy the view. 200 feet deep lot provides almost a private park in your back yard, with lots of fruit trees as well. An immaculate and desirable property in every way. EXCLUSIVE.
386-7521 (bus. 24 hrs.)
PETER DUECK 479-9909
GAIL WEINBERG 477-4467

BROWN BROS. on LANSHARD
"People Helping People"

$38,000! DUPLEX $38,000! Grab it, must be sold, today! Solid 2 br., upstairs, downstairs, 2 heating units, 2 stoves, 2 fridges. Too good to miss. Bring an offer, it could be yours. Appointments please.
TED KAY or JIM MASSEY
385-8771 (anytime)

COURTENAY
4 SUITE APARTMENT BLDG.
Two 3 Bedrm units each with 1½ baths plus two Bedrm. units each with 1½ baths. Bldg. only 9 yrs. old and in nice condition. Asking $89,000. For appointment to view call
DOUG LAWSON 595-2486
or 385-8771 (anytime)

Century 21 WESTERN HOMES LTD.
1037 Cloverdale 386-3494

DUPLEXES
1. Immaculate side-x-side with 2 vedrooms, full basement and fireplace on each side. Park-like lot in desirable Saxe Point area. Built in 1951 but like new. $84,900.
2. In Colwood at $77,900. Side-x-side, 3 bedrooms, 2 storey, only 4 yrs. old and qualifying for 10% depreciation allowance under Section 32 of the Income Tax Act. Fully tenanted. For details only:
ALLAN TRELFORD,
PAT PARKER 386-3494 (24 hrs.)

REVENUE w/FUTURE
Ideal for redevelopment. 5-plex grossing $18,900 p.a. 12,293 sq. ft. R3—2 apt. zoned lot, in the heart of Fairfield. Offered at $14.56 sq. ft. MLS. For details call:
HERB McDANNOLD 384-6768
THE PERMANENT 382-9191

HOME AND REVENUE
298 Beaumont
Cosy home and sep. duplex all on one hi-view landscaped lot. Close to new Helmcken Hosp. site, all w/FPs, garages, updated and modernized. Offers to $125,000. To view call:
HERB McDANNOLD 384-6768
THE PERMANENT 382-9191

SEABOARD PROPERTIES LTD.

Modern duplex with 1100 sq. ft. Suites complete with fridges and stoves. Immaculate condition. Beautifully landscaped. Ample parking. Owners suite has two fantastic sundecks. Near arena, beach and park. Early possession. Possible 10% financing. Only $75,500. To view call
652-2620 TOM EVANS 652-1141

STADACONA REVENUE
How does this sound? The main floor to yourself with 1 or 2 bedrooms, a large LR, a huge kitchen, a separate laundry room, a full basement with another large room with outside entrance, (was a beauty salon). Upstairs there is $500 per month revenue from 4 sleeping rooms with large, shared bath. Close to buses, stores, parks. Just listed at $69,500. MLS. Call me now for information.
CLIFF SALMOND
385-7721 477-3626
GARDNER REALTY LTD.

$69,900! REVENUE!
This charming character home offers you 3 self-contained suites. Fort and Jubilee area. Owner's suite has living rm, bedsitting rm, kitchen, 3-pce bathrm and utility rm; 2nd suite has living rm, bedsitting rm, 3-pce bathrm, and then upstairs a self-contained 2-bedrm suite! For extra storage you have the low basement.
LORNE BARR
477-7291 (Bus.) 383-5484 (Res.)
DAVID SOUTHALL
477-7291 (Bus.) 652-1201 (Res.)
D.F.H. REAL ESTATE LTD.

NEW ENGLAND HOTEL
This old town hotel now desig nated a heritage building, has 25 rooms and 2 leased commercial spaces. The rooms above the first floor are all vacant and to be used again, must comply with the fire marshalls regulations. Extensive renovotions would be required, but there is lots of potential to develop an European Style Bed and Breakfast Hotel or commercial office space. Asking $275,000. Trades considered. Phone:
385-7721 BRIAN COUTTS 598-2405
385-7721 BILL WEISS 598-8443
GARDNER REALTY LTD.

$59,500
SxS duplex, 2 BR each side. Rented at $285 and $260 p.m. Stoves and fridges included. Situated on a lovely cul-de-sac of fine homes. Exist CMHC mortg. Call me for full details.
WALLY MICHAELS 477-4884
THE PERMANENT 477-0141

SXS DUPLEXES
4247 Torquay Dr Gordon Head
$120,000
717 Belton Ave Vic West
$88,000
417 Langford St Vic West
$89,000
Drive by and if you're interested give us a call at 598-8755 or 477-7416.

MAYFAIR AREA
Older Triplex sitting on Valuable Corner lot of over 8200 sq. ft. Offers 1—3 Br. Suite, 1—2 Br. suite and a 1 Br. suite. Asking $64,900.
388-4434 BILL SIDHU 477-5382
WESTMONT REALTY (1977) LTD.

REVENUE
And good living in this attractive up and down duplex in Vic West. Suites are 2-bdrm., approx. 1,000 sq. ft. each. Priced to sell at $65,900. Call
WALLY KING 388-6275 Pgr. 741
Capital City Realty Ltd. 388-7557

SxS DUPLEX
$79,500
3 Bedrm (4th Rl). Full Basement. Only 3 years old. For Details Call:
LINDA ANDERSON 721-3008
WESTMONT REALTY (1977) LTD.

244 REVENUE PROPERTY

TROUBLE DUPLEX
Under Foreclosure this duplex in the Highlands has an In-Law suite on both sides, a live in owner could turn a good profit by solving the problem.
DOUG POSKITT
386-3124 386-7826
386-3124 ROD FINCH 385-3281
Seaspray Properties Ltd.

SIX SUITES $147,000
Easy care, good revenue producing 6 year old apartment with some waterview.

ZONED COMMERCIAL
193 frontage, 132 deep. Head St. opposite Maverick Market. Two revenue producing old charmers.
John A. John
388-7557 477-8096
Capital City Realty Ltd.

28 SUITE OPPORTUNITY
Newer apartment building — on 4.8 acres West of Victoria. Needs some repairs and renovations and aggressive management! Full price is only $395,000! THIS IS EXCELLENT. Call ERIC SAUGSTAD, 386-2955 (24 Hrs.) CENTURY 21 Mayfair Realty.

TRIPLEX
—Attractive conversion
—Close to town
—Gross $10,848
—Two 2-bedroom suites
—One 3-bedroom suite
—Located at 1315 Camosun
—Offered at $79,500 MLS
NEIL RAWNSLEY 595-1507
MONTREAL TRUST CO. 386-2111

14 SUITES
Fort and Yates St. area. Large 3 bedroom owners suite in this well maintained block. Lower rents. No vacancy problem. Substantial financing available at 10%. Full information by appointment Paul Smith 383-3238, Pemberton Holmes Ltd. 384-8124.

REVENUE WITH FURTHER POTENTIAL
Zoned R3-2 this clean well organized up and down duplex is an excellent holding investment property. Good rental history with present tenants stable. Much of this building has been redecorated. Rents presently total $580 p.m. Asking $79,500. TRY YOUR OFFER. Call PETER BARDON 388-6258 or 384-3947 Cedric Steele Realty Ltd.

EXCELLENT LOCATION DOWNTOWN
Warehouse, 3 phaze electricity, 3 offices, 2 bathrooms. Showroom, lots of parking. Take possession on completion of documents. Located downtown Hillside. $135,000. EDNA SARGENT at 383-2202 or 598-3321.
JACK MEARS OAK BAY REALTY LTD.

Deluxe Duplex Superb Accommodation
Ideally suited for family and parents plus one rental. This duplex is situated in an elegant district, next to a beautiful park on a quiet cul-de-sac, high location offering superb views. Owner's suite has fireplace, family room, large sundeck, etc., etc., plus in-law accommodations. Other side 2 BRs on main floor plus room for expansion on ground floor. For exclusive viewing call
Patrick Snow 592-3931

12.2 ACRES 4 HOUSES $169,500
Total monthly rent on 3 houses is $1125. Tenants pay own utilities. 4th house almost completed. 3 houses approx. 12 yrs. old. Only 15 minutes from Town & Country Shopping. Privacy, seclusion and treed. Possible Strata Plan. To view this great buy call NOW.
JULIE MANNESS 384-3866
WAYNE BUTTERFIELD
479-7030 382-8101
NATIONAL TRUST CO.

PRIME LOCATION REDUCED FOR QUICK SALE!
NOW, listed at $109,000, a $6,000 price reduction, this side x side 4 plex is going to sell! The location ensures occupancy of the roomy 2 bedroom suites. There is great future potential here and someone will get a buy. Let us show you how a low down payment can get you into this property. CALL:
GRAYDON HOOKER 598-2186
DAVE HELM 598-2658
MONTREAL TRUST 386-2111

FORECLOSURE
HANDYMAN SPEC
1063 CHAMBERLAIN
(off Oak Bay Ave)
Revenue property, 2-suites, presently earning $620 per month. Could be 3-suites or re-converted to large single family. Drive by-do not disturb tenants. Best offer to $64,000, financing can be arranged. Phone Mrs. Haslam, 595-4533 between 9 to 11 am, Tuedsay thru' Saturday.

LAST CHANCE 10% CCA
1979 will be the last year the tax people will allow you to purchase property with a 10% capital cost allowance deductability (Class 32CCA). We have for sale 3 Townhouse units that qualify for a 10% CCA. If you are in a tax situation where such a tax shelter will benifit you please phone Jim Webber at 658-5977 or Brian Lawless 477-0448. Town & Country Realty Ltd. 382-7276.

3 SIDE X SIDE DUPLEXS
NOW is the time to buy this type of REVENUE Property to take advantage of the 10% CCA. Located in a beautiful area of Colwood. All 3 Bdrm and fully rented. Asking price of $95,000 each. Trades considered, buy one or all three. For details phone Richard McKenzie, 479-5047 or 388-7868 anytime.
DUNSMUIR PROPERTIES LTD.

36 SUITES!
James Bay. Near Beacon Hill Park and waterfront. 8 yrs. old. Excellent cond. $262,000 down. Assume 10% financing. Owner, 926-2886.

SIDE BY SIDE DUPLEX. Large lot, fenced, 3 bedrooms, living and dining room, 1½ bathrooms, only 5 years old. Langford area. Good investment. $84,900. No agents, please. 477-8687

$67,000. SXS DUPLEX, 2-BDRS each side, Haultain area. 477-5796

245 REVENUE PROPERTIES WANTED

APARTMENT
Investor wants some well located apartment blocks showing a positive cash flow. Likes attractive mortgages. Investor will pay commission. Please call
Smith, Dobson Estates Ltd.
384-1424 388-5464 Pager 610

WANTED
10-30 SUITE QUALITY APARTMENT BLOCK
Must be in good area. Please contact my agents.
HAZEL CAMPBELL 598-3594
CONNIE REYNOLDS 479-0007 or
Royal Trust 384-8001

247 COMMERCIAL OR INDUSTRIAL PROPERTIES

CHEAPER THAN RENT
Strata Warehouse
$74,900.
Close to town 3 yr old building. 2100 Sq. Ft., 18' ceilings, office and washroom. Easy financing available, so why lease or rent when you can own your nown unit. Call today for details.
CAROLYNNE PERRY 479-7041

Knowles The HOME Team.
384-8101
BOUTIQUE
Good boutique offering the seamstress everything from patterns to the finished product. Statements available, all stock and fixtures included in the asking price of $46,500. To view please call
ART EVANS 382-8101 or 386-0276.
National Trust Co. (Douglas)

Fairfield Realty Ltd.
GENERAL COMMERCIAL TREED ACREAGE
2.68 acres with access from 2 roads (570 ft. and 231 ft. frontage). Average daily traffic count — 30,000 vehicles. Ideal for professional offices, auto uses, mini-warehousing, retail stores, etc. Priced at $450,000. Please call for information brochure. Kent MacLeod: 595-4273 or 383-2244.

B.C. LAND AND INSURANCE AGENCY LTD.
M1 ZONED
A heavy duty repair shop, security fenced, fuel tanks pit and 5-ton travel crane. Property is about 16,000 sq. ft. Building is heated, has 4 offices and offers possibility to other uses.
Pric $189,000. MLS 42464
WALLY HELLIESEN
388-5555

VALUABLE LIGHT INDUSTRIAL
Approx. 21,600 sq. ft., level corner lot, bordered by paved roads. All services, easy access from Pat Bay Highway. Priced to sell. Present ALL offers. For details call:
GLORIA McCLEAVE
386-3231 478-2985
Block Bros. Realty Ltd.

PLUMBERS
A great opportunity to take over a thriving little plumbing outfit for only $35,000.00. Located in a very brisk residential shopping centre. Phone for details. DON MARSDEN 388-6366 or PETER VINCENT 385-4802. CASTLE PROPERTIES LTD. 386-6164.

INDUSTRIAL LAND
Fully serviced. $2.50 P/sq. ft. costs favour this excellent location. Compare costs and locations to realize — it's a bargain. Prices are rising so act now.
DON and SHIRLEY MILLS
386-3231 381-5654
Block Bros. Realty Ltd.

BUSY CORNER LOCATION, retail or professional office spot with living area, good exposure, parking on or off street, solid 2 storey building, $79,900 firm. Simpson Sears area on Shelbourne Street, Tuesdays and Wednesday. 595-8113, all day 6pm 112-537-5883.

LIGHT INDUSTRIAL BUILDing, 2800 sq.ft. (40'x70'), wood and steel construction. Cement floor, heavy wiring, plumbed, 14' doors, skylights, on 2¼ acres. Cobble Hill area, close highway access. Asking $87,500. 743-4931 or 656-2460 after 6pm or 539-2535

COMMERCIAL INDUSTRIAL land for lease on long or short term. Central Victoria location. Two lots adjoining. One lot 73X175. One lot 130X166. Also one lot 149x256. Will divide to suit your needs. Phone Ron at 656-1126 for complete details.

2400 SQUARE FEET WITH 2 bathrooms, offices, all conveniences, totally paved and enclosed with 8' steel fencing. Industrial area of Victoria. Present owner relocating for expansion. 385-3453 or 656-1385 evenings.

COMMERCIAL PROPERTY for sale or lease, C-1 zone, can be used for restaurant, retail business or professional offices. Hillside/Shelbourne area. Inquires before or on August 25, 477-0710 or 595-1443, 12 to 9 pm.

VICTORIA MOTEL
9 units plus office. Well-maintained building. Price $210,000.
FRANK SALE PAGER 738
THE PERMANENT 382-9191

FOR SALE PRIVATELY UP and down duplex, Lake Cowichan. 743-2291.

250 HOUSES FOR SALE

Fairfield Realty Ltd.
THE GREAT GET-AWAY
This builder's custom home is a west coast contemporary, situated on a .8 acre treed private lot on the Saanich Penn. Oak parquet floors throughout main fl. Big country kitch. separate DR and huge 24'x12' LR with vaulted cedar ceiling, bath, laundry, and sewing nook. Upstairs has 2 bdrms., ea. with French door to balcony, another bath and family rm loft. Energy conscious? Thermopane windows throughout and H.W. tank attached to Fisher airtight F.P. Easy walk to waterfront and Rec. Centre. Appraisal available. $65,900. M.L. Call KENT MacLEOD: 383-2244 or 595-4273.

RELAX BY THE POOL THRILLED BY THE VIEW
You will enjoy the panoramic sea views, ships going by and the city lights from this newly listed executive home nestled on a ½ acre of land. Many features including 3 fireplaces, 2 full baths, huge family room, heated kidney shaped pool plus space for a tennis court and room to park numerous cars. This quality home is offered at $120,900. For details and to be the first to view, call Lorraine Hett at 478-2430 or 478-9581.
WATERMAN & ASSOCIATES REALTY LTD., 923 Goldstream Ave., 478-9581.

OPEN HOUSE BY OWNER, 497 Treanor Ave. (Thetis Heights). Lovely 4 bedroom family home on landscaped corner lot, only 4 years old, 1,250 sq. ft. (main floor) plus completed developed basement, 3 bathrooms, rumpus room with wet bar, floor to ceiling brick fireplace, large bay window in living room with sundeck off. Nice mountain views, large drive-in garage and workshop. Kitchen with separate dining room, laundry and furnace room, oil heat. High up on property. One block to Elementry and Grocery store, 10 minutes to new Hospital and town. Large assumabale mortgage at 10¼% at Westcoast Credit Union. Price $69,900. 478-9345.

250 HOUSES FOR SALE

BLOCK BROS.
See Our Weekly BEST SELLERS CATALOGUE

NEW HOME
$71,900
4140 BREMERTON ST.
Drop by Sat. or Sun. 2-4 to see this brand new family home located on a quiet no-thru street. The home offers over 1200 sq. ft. and is covered by the 5 year warranty.
598-2976 Ruth Ashurst 477-1841

OPEN HOUSE
SUN. 1-4
4038 GLANFORD AVE.
SUPERB QUALITY UNDER $65,000.
Features:
— 4 bedrooms
— family room
— Large private sundeck
— new carpets
— new roof
— built-in china cabinet
— many more excellent features
— terrific condition
Geoff Field
Residence 388-5464 Office
479-5270 Pgr. 550 477-1841

OPEN HOUSE
SAT. 2:00-4:00
1501 Cranbrook Pl.
A contemporary family home with a view. 4 bedrooms and a den, large dining room, sunken living room, rap around sundeck. Family room with wet bar, native rock facing with fireplace and Bar-B-Q set in terraced easy care lot. Level main floor entry. For prior viewing please contact me on the asking price of $105,000.
479-4105 G. L. Lloyd 477-1841

OPEN HOUSE
SUN 2-4:30
WATERVIEW
Ideal retirement home with a sweeping view of Sanich Inlet. Located at 1725 Abrutus Ter., Mill Bay. Less than 20 min. from Colwood, 30 min. from Victoria. 2 bedrooms and a den (or 3 bedrooms) up. Full basement. Lot size (130x130) approx. on water (700. mon). Close to fishing and? — For prior viewing on the asking price of $65,000. Please call:
479-4105 G. L. Lloyd 477-1841

OPEN HOUSE
SAT. & SUN. 1-4 P.M.
3319 SHELBOURNE
$62,900
Immaculate 3 bedroom with gleaming hardwood floors and coved ceilings. Fireplace, 2 baths, Rec Room with bar, more . . . Room for a large family — or in-law suite.
383-4242 Karol Madera 477-1841

$119,500
OPEN HOUSE
SAT. & SUN. 1-4
1470 BANFF PLACE
(High Doncaster)
Large family home. 4 bedrooms, rec room, family room off kitchen. 3 fireplaces, 3 bathrooms. Kitchen has built-in dishwaher, breakfast nook and lovely water views. Please call for private viewing or come to the open house.
598-2624 Peter Reakes 477-1841

3980 OAKWINDS
COLONIAL SPLIT-LEVEL
OPEN HOUSE SAT. 2-4
Charming, well-maintained and landscaped, 4 bedroom (or 3 + study) split-level in area of good homes. Large dining area with glass doors off kitchen. Private rear patio, greenhouse, and fine vegetable garden. $79,500.
(24 Hrs.)
Residence Office
598-3567 Corrine Taylor 477-1841

OPEN HOUSE
959 CAROLWOOD DR.
(Broadmead)
SAT. 1:30-4:00
A most impressive 2 level contemporary residence, excitingly different even by Broadmead standards. Over 3300 sq. ft. of luxurious living space provide 4 bedrooms and then, superb fireplace, 3 baths. Delightful, open staircase with skylight arrangement. You are cordially invited to view this exceptional home which is available for immediate occupancy and offered at $155,000.
TED WALFORD BILL REMPLE
Residence (24 Hrs.) Residence
Office Office
598-1420 477-1841 658-5794

WATERFRONT DELIGHT! "ANOTHER BESTSELLER"
Located on the lovely Gorge waterway is this exciting 4 bedroom, 4 year old residence. This spacious home features two levels, 3 bathrooms, two fireplaces, a rec room with a view of the Gorge, plus much more. A must to see! Asking $114,900.
Fred Dieleman
Pgr. 556
382-8585 477-1841

FOUL BAY ROAD
NEW EXCLUSIVE
OPEN HOUSE — 2430 FOULD BAY ROAD — SAT. 4-6 P.M. An attractive 3 bedroom bungalow. Living room with brick fireplace, bright kitchen with good-sized dining area, excellent 26.10 ft. family room in full high basement, large lot with fruit trees. The home has been re-decorated throughout. Well priced at $63,900.
SHELAGH HALL (24 Hrs.)
Residence Office
592-2723 477-1841

RUSTIC
Your imagination and talents could be the needed factor to bring this farm style cottage to it's full potential. The owner has done a beautiful restoration so far. Living room, dining room, entrance hall, bedrooms and 1½ baths are charming but you may want to apply your skills to a larger kitchen. Will you see the potential in the undeveloped attic and sad little outbuilding? Some artistic additions of trellis and shrubbery could turn this semi-secluded garden into a very private one. Owners have instructed me to present all offers on the asking price of $56,000.
TED WALFORD DAWN STEELE
Residence (24 Hrs.) Residence
Office Office
598-1420 477-1841 598-2937

NEW HOMES GORGE
2800 BLOCK COLQUITZ
A fine selection of new homes under construction from $71,500. All with 3 bedrooms, livingrooms, diningrooms, 1½ bathrooms, fireplaces, sundeck. Tranquil established area.
Paconia Investments Ltd.
Zulu Construction Ltd.
388-9644 anytime.

250 HOUSES FOR SALE

BOORMAN'S
612 Fort St. 386-7521
2045 Cadboro Bay Rd. 595-1535
BOORMAN INVESTMENT CO. LTD.

OPEN HOUSE
SAT., 1:30-4:30 P.M.
1258 BALMORAL
HOME WITH INCOME
3 legal income units. Own entrances, own meters, one suite with 2 fireplaces. Basement with extra bathroom. Easily could be converted to single-family residence. Large fenced lot, $55,500.
OLGA ZACHARY
Office 595-1535 592-2265

OPEN SAT., 2:00-4:00
SOUTH OAK BAY
CLASSIC CHARACTER
1383 ST. PATRICK
Don't miss this 1912 charmer! This spacious home features: large entrance hall, huge dining room, updated kitchen, living room and den, both with fireplaces. The open staircase leads to four well-proportioned bedrooms, one with fireplace. There are two bathrooms, a small conservatory, glassed-in upper sunporch, beamed ceilings and wood panelling. Situated amongst other gracious older homes on a well-treed double lot. Offers on $139,000. MLS 42389.
LESLEY BARTON
595-1535 595-2447

CRESCENT ROAD REVENUE
$105,000
This delightful property enjoys southerly views over Gonzales Bay to the Olympics beyond. It offers 2 charming 1-bedroom suites (up and down) plus 1-bedroom in-law suite in the high basement. Main floor suite boasts beams, rich panelling and stained glass, while upstairs is crisply modern, with large deck to enjoy the view. 200 feet deep lot provides almost a private park in your backyard, with lots of fruit trees as well. An immaculate and desirable property in every way. EXCLUSIVE.
386-7521 (bus. 24 hrs.)
PETER DUECK 479-9909
GAIL WEINBERG 477-4467

5067
CATALINA TERRACE
OPEN
SAT. 2:00-4:00
Spectacular views over Cordova Bay from almost every room of this brand new executive home. Move right into — family room off kitchen, 3 heatilator fireplaces, 3 bedrooms, 2 full baths (ensuite Jacuzzi), excellent taste in decor blending with natural rock and cedar. See it! Lesley Barton in attendance. MLS. $165,000.
GAIL WEINBERG
595-1535 477-4467
386-7521 PETER DUECK 479-9909

NEW LISTING
Dream Come True
$89,500
NOT ONLY is the location excellent, this is also a luxury family or retirement home which is immaculate inside and out.
Featuring:
—large L.R. with BAY WINDOW
—L-shaped D.R. with pleasant outlook over private rear garden.
—3 BDRMS on main
—charming kitchen with eating area
—4 pce. and 2 pce. bath
—rec. room down with additional area for further development.
—greenhouse
—.31 acre approx, private and fenced.
NOT ONLY HAS IT a pleasant outlook at the front but wait till you see the rear.
EXCLUSIVE, Please contact:
386-7521 (bus. 24 hrs.)
KEITH BOORMAN 598-3730

2 ACRES
6 BEDROOMS
3 BATHROOMS
Completely finished and beautiful colonial country home in lovely secluded area near golf course about 15 miles from town. 6 years old. Trees, stream, horse barn, fenced paddocks, double garage, carport. Family room, Rec. Rm, 2 beautiful FPs. Approx. 2800 sq. ft. Early possession. Owner transferred. Attractively priced at $114,500 for early sale. (41101)
383-2700 JOHN PLATT 386-7521

ROCKLAND
$89,500
Charming and spacious, this 4 year old 2 storey home offers excellent family accommodation in quiet seclusion, yet it is just minutes from town. 1900 sq. ft. includes 3 bedrooms, 2½ bathrooms, lovely bright living room, excellent kitchen, many features too numerous to list. Excellent financing is available. Drive by 1020 McGregor, then call for appointment.
GAIL WEINBERG
595-1535 477-5567
PETER DUECK
386-7521 479-9909

ESCAPE HIGH INTEREST
ENJOY SPACE!
You can beat the current high interest rates with this home by assuming the large mortgage at 10¼%. If the down payment is too high the owner may carry additional financing or take a trade. Plenty of room, a large lot, huge garage/workshop, and a 7 yr. home with 3 B.R. on the main and 3 B.R. down. Downstairs has an extra kitchen and bath and is suitable for an in-law suite or family and hobby rooms. Asking $87,900. MLS 40718.
KATHLEEN HAWKINS
595-1535 479-0493

FAIRFIELD, SPACIOUS, POSSIBLE REVENUE
Popular location, ½ block to sea, quiet street. This large, solid, older home has updated services and appliances. It has all the space and bedrooms you are likely to need. There is a 2 room in-law suite and the house is suitable for conversion to legal suites if you would like revenue in this desirable rental area. Offers to $79,500. MLS 41828.
KATHLEEN HAWKINS
595-1535 479-0493

CLOSE TO SEA
Up-and-Down duplex in best part of Fairfield. Spacious 2-bdrm. main suite with 2 fireplaces. Upper 1-bdrm. suite has lovely view and own balcony. Tenants pay own utilities. Quick possession. $76,500.
OLGA ZACHARY
Office 595-1535 Res. 592-2265

SOUTH OAK BAY
NEW EXCLUSIVE
$74,500
Charm and convenience is the theme for this spotless 4 bedroom, family home which has it all. Located in Oak Bay. You have the convenience of beaches, shopping, parks and schools. This home contains spacious living room with fireplace, separate dining room, and super bright kitchen. All the bedrooms are large with two on the main and two down. The full basement boasts of more development plus a drive-in garage. For more information and viewing please call. Listed EXCLUSIVELY with
GORDON ADAMS
Res. 592-1353 Off. 595-1535

OPEN HOUSE
Sat., 2-4
1840 TEAKWOOD PL.
2-yr.-old, 3-B.R. house, 2 baths, L.R. with floor-to-ceiling rock fireplace, dining rm. kitchen with Citation cabinets, large foyer entrance, den with fireplace, family-games room, R.I. bathroom, double carport, 2 sundecks. Kasapi Const. Co. Ltd., 538 Dupplin Rd., ask for Mrs. Pat Saulnier, 386-6191 or res. 384-2197.

250 HOUSES FOR SALE

Montreal Trust

OPEN HOUSE
SAT. 2 to 4 P.M.
972 Kentwood Tce.
Broadmead

Peace and quiet minutes from city centre. Please take the opportunity to view this beautiful, outstanding Swiss Chalet home nestled serenely in its quiet setting with its own waterfall tumbling down to the secluded patio which is an extension of the living room through wall-to-wall sliding glass doors. All this with soft music in the background. The price of this lovely home has just been reduced to $119,900.
A. D. WHEELER
386-2111 477-4789

OPEN HOUSE
OAK BAY
SUN. 2 to 4:30
948 FOUL BAY RD.

A lovely older home, that combines all the warmth and tradition of the early nineteen hundreds, with all the modern conveniences — 100 AMP service, copper plumbing, and built-in vacuum cleaner. This 4-bdrm., 1½-bath home with 5 fireplaces is in immaculate condition and must be seen to be appreciated. Price $139,900.
A. D. WHEELER
386-2111 477-4789

OPEN HOUSE
SUN. 1:30-4:00
1607 ASH RD.
GORDON HEAD
$79,500

—Four bedrooms
—Beautiful garden with mature fruit trees
—¼ of an acre
—Double windows on main
—For prior viewing call:
386-2111 BILL McAULEY 721-5457
HOWARD HODGES
386-2111 598-7166
388-6275 Pager 2628

OPEN HOUSE
SUN. 1:30-4:00
4 Lakeridge Place

Turn off Prospect Lake road onto Munns Road, follow the signs to the beautiful west coast style home secluded by trees on 1.22 acres. Designed with exposed beams, vaulted cedar ceilings, skylights, windows all thermo. Ultra modern master bdrm., 4-level living area, wrap-around sundeck. MUST SEE . . . Offered at $96,500. MLS.
386-2111 DON BECKNER 386-0588

OPEN HOUSE
SAT. 1:30-4:00
1330 LANG ST.

Immaculate 5 bdrm, 3 bathroom, family home. Cedar-Brick exterior. 1250 sq. ft. main, feature stone fireplace in living room. Full basement, rec room with fireplace, in-law suite potentials. Close to Schools, shopping. MLS. $76,500.
386-2111 DON BECKNER 386-0588

JUBILEE
$41,500

Yes it is a small home, but it is ideal for single person or retired couple. Handy location for bus and shopping. Cosy bungalow, updated, with full basement. Fenced lot with mature trees and shrubs. Sundeck. MLS 42249.
386-2111 Mike McKenna 592-3611

VIEWS! VIEWS!
COURT ORDER SALE

Overlook the ocean by day and then enjoy the spectacular city view by night from all areas of this immaculate 3-level Tudor — grade-level slate entrance, den with FP, separate dining room. Living room and family room with fireplaces, 4 bedrooms, plus inlaw suite on lower level. Shake roof. Features too numerous to mention. Asking $129,000 and open to offers. Below replacement. Must be sold.
WELLS HOOKER
386-2111 652-3634
ALAN WESTGATE
386-2111 656-3423

CITY ACREAGE
COUNTRY VIEWS

Almost unbelievable but true, a contemporary executive home of exceptional quality situated on 11.42 acres of TOTAL PRIVACY and all within 10 minutes of downtown Victoria. Offering over 2800 sq. ft. of architecturally designed living with sweeping valley views from the living room, family room, den and party sundeck. Truly a desirable family home in a most unique setting. MLS. 41850. Asking $310,000. Subdividable property. All serious inquiries to be directed to:
386-2111 DON BECKNER 386-0588
386-2111 GARY RESTELL 478-6987

LANGFORD
MUST BE SOLD
$42,500

—2 bedrooms
—Fireplace
—66'x154' lot
—2-car garage
—Gross taxes $451.89
—Estate sale
—Offers invited
—Exclusive
386-2111 GARY RESTELL 478-6987

S/S DUPLEX
COLWOOD
REVENUE
INFLATION
FIGHTER

Compact and neat revenue producing duplex. Each side has 3 bdrms. up and a kitchen with eating area, laundry room and a good-sized living room on main. Nice sized lot on a quiet street, in park-like setting, ideal for children. Both sides for only $69,500. MLS. 41441
386-2111 BILL McAULEY 721-5457
HOWARD HODGES
386-2111 598-7166
388-6275 Pager 2628

ACT NOW
$43,900

This immaculate, 3-bdrm. retirement or starter home reduced for quick sale. Basement includes family room, bdrm., and 2-pce. bathroom. Do not miss this opportunity to own an easy-care home. MLS. For further information call:
386-2111 BILL McAULEY 721-5457
HOWARD HODGES
386-2111 598-7166
388-6275 PAGER 2628

250 HOUSES FOR SALE

Montreal Trust

ON MOUNT TOLMIE

Rare opportunity to purchase in this exclusive location. Large charcter living room and separate entertainment-size dining room, three bdrms, plus den with fireplace on the main, REC ROOM and 4th bedroom down. A spacious bungalow locted on over ⅓-acre. Offered at $119,000.
386-2111 DAVE HELM 595-2658

NEW HOME
NEW M.L.S.
$67,900

Offering a new contemporary home in a natural parklike setting and priced to sell NOW. Features include 3 bdrms., 3 bathrooms, 2 floor-to-ceiling rock firepaces, dining room and large kitchen with eating area. Full basement. New M.L.S. Realistically priced at $67,900. For more information and your opportunity to view this Langford family home, please call:
386-2111 AL WHEELER 477-4789
386-2111 GARY RESTELL 478-6987

Castle
PROPERTIES LTD.

OPEN HOUSE
719 GLADIOLA AV.
Fri. Sat. Sun. 1-4:30

Just off Carey Rd. Follow the arrows from there. See this new home with a beautiful view. 2 full bathrms. Lovely rock fireplace DR with sliding doors to sundeck Full bsmt. 1 bdrm. down (finished) 2nd fireplace. 3rd bath roughed in. See it soon you will love it. LOUISE WILTERMUTH 477-6307 or 386-6164.

GORGE
16 LOTUS ST.

Here is a dandy, two-bedroom home. For the retired couple or newlyweds. Consists of living room with fireplace, two bedrooms, dining room. Modern kitchen; oil heating, no basement Close to all facilities. Drive by but do not disturb the owner. FULL PRICE $56,500. CALL HAROLD WARE. Office 386-6164, res 385-1580.

LANGFORD STARTER

A great starter, 2-bedroom home situated on a large, pleasant lot begging for some garden work. Best of all the price, only $39,900. Call today BOB KOHLRUSS, 383-4739 or FREDDY STARKE, 595-1175 or CASTLE PROPERTIES LTD., 386-6164.

Problems Renting?

Try your downpayment on this 4-bedroom, family home with 2-bedroom, in-law suite near Sears. Owner moving to Campbell River, requires quick sale. Asking only $52,900. FREDDY STARKE 595-1175 or BOB KOHLRUSS 383-4739 or 386-6164.

GORDON HEAD

3-year-old, 4-bedroom, family home featuring Foyer entrance, living-dining room with fireplace. Family kitchen with eating area, large sundeck off kitchen. Pool table size rec. room with massive rock fireplace and built-in bar. 2nd full-size kitchen and large laundry room. Landscaped lot with green house priced at $93,900. FREDDY STARKE 595-1175 or 386-6164.

Victoria Brand New

and only $52,500 buys this 3-bedroom bungalow. Thermopane windows, heatilator fireplace in living room, large kitchen, separate utility room, wall-to-wall carpet, 4-pce. bathroom. Easy-care lot fenced. All this for only $52,500. Ideal retirement home or for young family starting out. Qualifies for all government grants. Try your downpayment quickly, call BOB KOHLRUSS 383-4739 or FREDDY STARKE 595-1175 or 386-6164.

Drive By
2630 Sunderland
Langford

Then phone for app. to view this bungalow which needs some finishing (a little carpentry, painting). Spacious living rm. with FP. Sep. DR. family kitchen and 2 BDRM on main floor. Full, high basement with BDRM and unfinished rec. rm. This one must be sold quickly so try an offer on the flexible price of $57,500. Early possession possible. Phone LOUISE WILTERMUTH. 477-6307 or PEPE BROWNE 382-3426 (24 hrs.) 386-6164. MLS.

$46,500

This is a totally-detached, west coast contemporary townhouse — featuring skylights, feature walls, a separate dining room, fireplace, and two good sized bedrooms. Extra bonus! A great assumable mortgage at 10¼% PETER VINCENT 385-4802 or DON MARSDEN 388-6366 or 386-6164.

HERITAGE HANDYMAN

Located in James Bay, this designed heritage triplex needs work. Foundation, roof, gutters, etc. If this doesn't scare you off, call. This could easily be one of the best restorations in Victoria. ASKING $63,000.00. PHONE PETER VINCENT 385-4802 or DON MARSDEN 388-6366 or 386-6164.

GORDON HEAD DUPLEX
$78,500

Located on Kenmore Road, this 3-year-old, 2-storey features 3 bedrooms up and a super in-law suite in the basement which rents for $300. a month. A great owner/occupier opportunity! PHONE us today! DON MARSDEN 388-6366 or 386-6164.

HIGH ON HILL
LIKE NEW 3 BED.
ASKING $60,900
IMMED. POSS.

Best buy in town, owner moving. Very spacious livingroom with floor to ceiling rock fireplace. Separate diningroom. Wall to wall throughout. Views from all front rooms. Lovely treed easy care lot.
Graham Ireland 595-8845
Island Homes Realty Ltd.
386-7545

FORECLOSURE
HANDYMAN SPEC
1063 CHAMBERLAIN
(off Oak Bay Ave)

Revenue property, 2-suites, presently earning $620 per month. Could be 3-suites or re-converted to large single family. Drive by-do not disturb tenants. Best offer to $64,000, financing can be arranged. Phone Mrs. Haslam, 595-4533 between 9 to 11 am, Tuedsay thru' Saturday.

ROCKLAND

Charming cottage for 2, 1020 Belmont. Offers on $59,900. 477-4593 after 7pm.

250 HOUSES FOR SALE

JACK MEARS
OAK BAY REALTY LTD.
2194 OAK BAY 598-3321
Where Trust Is
The Basis Of All Business

OPEN HOUSE
SAT. and SUN., 1-4 P.M.
1519 OAKCREST CRES.
NEW EXCLUSIVE LISTING

Located in the high Cedar Hill area. 7 beautiful rooms. 1½ baths. Carport. All rooms in excellent condition. Huge living room with heatilator fireplace. Extra large picture windows to very pleasant views. Pool size lot with several fruit trees. All this for $74,900. For previewing call EDNA SARGENT at 383-2202 or 598-3321.

OPEN HOUSE
OAK BAY
1258 ST. PATRICK ST.
SUN., 2-4 P.M.

Oak shaded Cape Anne Colonial. Entertainment styled living area, oak panelling, three fireplaces, modern kitchen. Asking $112,000. RALPH NEWTON-WHITE or RON KLIZS at 598-3321.

CLOSE TO HILLSIDE SHOPPING CENTRE

A well maintained 2-bedroom home close to bus and shopping. Living room with fireplace. FULL basement. Delightful back garden. Asking $54,900. For further information please call BETTY McFARLAND or GIBBY McLEOD at 598-3321.

MOVE RIGHT IN — BRENTWOOD BAY

Owners have moved from this family home with extra large lot. Basement has been developed into rec room with fireplace and wet bar. Also 4th bedroom plus roughed in 5th bedroom or den. Large living with fireplace plus separate dining room. Just a little over 2 years old. See you seen and make an offer on $75,900. Please call EDNA SARGENT at 383-2202 or 598-3321.

GLANFORD AREA

Excellent family home close to schools, parks, etc. 4 bedrooms plus family room. Large living room with fireplace. Garage and lot size 60x130. 10¼% interest rate on good size mortgage. Low price of $62,900. Please call to view with EDNA SARGENT at 383-2202 or 598-3321.

HOME WITH IN-LAW SUITE BANFIELD PARK AREA

Only 2 years old this all electric home on an easy care lot offers 3 bedrooms on main, fireplace, sundeck, built-in breakfast nook. In-law suite has 2 bedroom, private patio and its own entrance. Existing mortgage at 10¼% and Vendor will assist with financing. Drive by 617 Raynor Street, then call me. DARRYL YOUNG at 388-5464 pager 526. MLS.

SOUTH OAK BAY

Spacious, character family home with heated POOL in one of the most desirable areas in town. Entertainment size living and dining rooms allowing space for varied furniture arrangements. Panelled bar off living room. Ultra modern kitchen — the gourmets' domain — 2 Jenn-Air ranges, 2 wall ovens and a microwave with oodles of cupboards. All this wih adjacent breakfast and family rooms. There are 5 bedrooms including a luxurious master bedroom with fireplace. This is truly a magnificent home with space for each member of the family and their various needs. For further information and showing please call GIBBY McLEOD at 598-2264 or 598-3321.

CADBORO BAY
THREE BEDROOM
FULL BASEMENT
$84,900

Listing don't last long in the ever popular Cadboro Bay area. This home is nicely sited on a flat lot, fenced back yard, quite secluded and on a quiet street. Full particulars on this home by phoning B. E. JEFFERY at 598-3321 or 477-4250.

Member
Relocation Services Canada

P.R. B
P. R. BROWN
AND SONS LTD.

CORDOVA BAY

This fine 3-bedroom home has a large, separate dining room with fireplace, living room with fireplace and panelling, large kitchen and den. The beautiful large lot looks west over Elk Lake. Situated well back from the street with a number of fruit trees. Over 2,000 sq. ft. on the main. Great family home with space to develop. Offers on $89,900.
EXCLUSIVE with K. O. MOORE

COOK and BAY

Sound older 2-bedroom home. Separate dining room with ceramic and oak fireplace. Large kitchen with utility room off. Fenced easy care yard with kitchen garden. Full basement. This home is in good condition and close to bus and other facilities. Priced to sell at $49,500. If you wish affordable housing in a close-in area call now!
K. O. MOORE
385-3435 384-4227

UVIC AREA
4055 Dawnview

Take Gordon Hd. Rd. then right on Edgelow, then right on Dawnview Dr. Brand new 1510-sq.-ft. post and beam-style house, L.R. with large windows overlooking UVic grounds, dining rm., kitchen (20'x14') with oak cabinets, 3 B.R.s, 2 full baths and lower level roughed-in for future development.

1840 Teakwood Pl.

Take McKenzie Ave. then left on Fleet, then right on Teakwood. This 2-yr.-old home has 3 B.R., 2 baths, L.R., D.R., kitchen, foyer. Den with fireplace, family room, R.I. plumbing in lower level, 2 sundecks, double carport.

2018 Chambers St.

Older, spacious 3-B.R. home, full basement and separate garage within walking distance to city.

3151 Glasgow St.

2-B.R., full-basement home, separate garage, nice lot close to Mayfair Shopping Centre.
To view any of our homes call Mrs. Pat Saulnier, Kasapi Const. Co. Ltd., 538 Dupplin Rd. at 386-6191 or res. 384-2197.

OPEN HOUSE

3 new homes by R. Philps Construction overlooking Swan Lake and Park Lands. All are 3 bedroom, 1½ bathrooms plus 3 piece rough-in in the basement. Wood siding and stucco. Priced from $77,900. Drive by Sat. or Sun. between 2-5 pm. and have a look. They are on Neilthorpe St. off McKenzie by Saanich Rd. Phone 721-3808.

250 HOUSES FOR SALE

National Trust Realtor
Hillside Mall 595-2121
3440 Douglas 382-8101

OPEN HOUSE
832 Brentwood Heights
2:00-4:00 p.m. Sunday
(off Woodward off Wallace Dr.)

Cedar siding, 2 years old, over 1500 sq. ft. of living area including 3 bedrooms, living room, dining room, family room off spacious kitchen on the main floor. The lower level has roughed-in fireplace and is ready for further development. Large lot, double carport plus extra parking for boat and camper. Offers on $82,500.00.
LARRY LINEHAM 595-0134
NATIONAL TRUST 595-2121

OPEN HOUSE
2:00-4:00 p.m.
Saturday and Sunday
1601 Barksdale
(off Kenmore, off Thornhill)

3 months old, 3 bedrooms, sunken family room with fireplace. Sunken living room with slate fireplace, skylight in kitchen, all thermopane windows. Owner was transferred so the home is vacant and ready for immediate possession. Offers on $92,500.
LARRY LINEHAM 595-0134
NATIONAL TRUST 595-2121

WHY RENT?
4041 MAGDELIN OPEN
SUN. 2:30-4:30

When less than $2,700 dn. will move you into ½ strata duplex in prime Gordon Head area — 3 bedrooms with gleaming hardwood floors, 1½ baths, easy-care yard. M.L.S. Full price $53,900.
R. W. RHODES 382-8101

OPEN TO VIEW
2-4 SAT. and SUN.

At 4539 Emily Carr Drive this tri-level, 3 bedroom, 2½ bathroom, family home with bus stop at back door. Tasteful, wall-to-wall carpets in bedrooms, family room, kitchen, living room, dining room and two hallways. Completed recently, landscaped and ready for occupants. $122,000.
382-8101 JACK THOMAS 385-2119

GOOD BUY

Just $51,500.00 for this 2-bedroom, basement home near the Gorge. Big lot 54x192' ideal for a vegetable garden. MLS #42508.
GRAY LAITE 656-5267
NATIONAL TRUST 595-2121

TILLICUM

3-BR home on a high location with a pleasant out look. Access to large lot. As an extra there is a fully-finished basement. 2 BR's, 4-pce. bath, extra-large, ground-level rumpus room and kitchen, etc. Ideal for inlaws or extra income. Realistically priced at $77,500.00. Call:
RON CROW 592-4989
NATIONAL TRUST 595-2121

SIDE BY SIDE
CHOICE LOCATION

Solid, 3-BR duplex with hardwood floors in the living and dining area — fireplace. Large kitchen, laundry area and storage room on the main floor. One side has a family room and the other a separate garage. Asking $79,500.00. Call:
RON CROW 592-4989
NATIONAL TRUST 595-2121

CALIFORNIA DREAMING?

This easy living, rambling California rancher may be the home you've been dreaming of. The home was custom built using the finest materials and has such work saving features as an automatic double garage, built-in vacuum, dushwasher, garburator, and automatic exterior lighting, thermo windows, heatilator fireplace, and extra heavy insulation. Spacious master bedroom has a 3 pce. ensuite plus full walk-in closet, 2 guest bedrooms share a bath. Great entertaining in the sunken living room or on the patio off the family room, Adjacent to Mt. Douglas Park, neighbors on only one side. If you're in the market for a quality home in an excellent Gordon Head location, see this new listing. $102,900.
ROB ANGUS 474-2703
NATIONAL TRUST 595-2121

LOTS OF LIVING

Dollar for dollar this home is hard to beat. 3 bedrooms, living room with fireplace, in-line dining room and full basement. Needs the decorator's touch but nothing major — recent roof and new paint. Heating, plumbing, and electrical are all modern. Cedar Hill area. $45,900.
ROB ANGUS 474-2703
NATIONAL TRUST 595-2121

MOVE RIGHT IN

Character style 2 storey home. Freshly decorated throughout. 3 bedrooms, fenced yard with fruit trees and garden. See this one — only $44,900.
ROB ANGUS 474-2703
NATIONAL TRUST 595-2121

HAMPTON PARK

Why worry about your kids playing on the street? The park is only steps away, and this home has a huge fenced yard of its own, full basement, total of 4 bedrooms. Very affordable at $49,900.
ROB ANGUS 474-2703
NATIONAL TRUST 595-2121

TOWN and COUNTRY

Tidy 1½ storey home handy to the shopping complex. Large kitchen and living room with granite fireplace. Two or three bedrooms plus small sewing room. Full basement. Asking $52,500. (Open to a reasonable offer.) Call:
JOHN SHAVER 382-9444
NATIONAL TRUST 595-2121

SIERRA

Is the style of this 4 year old spacious Saanichton home. Rec. room including fireplace. The main floor features large livingroom, dining room with a good open view, family size kitchen with built in dishwasher, wall oven, counter-top stove. Average lot size 78x145'. $69,900.00
LARRY LINEHAM 595-0134
NATIONAL TRUST 595-2121

LOTS OF ROOMS

Four bedrooms, den, office, living room, dining room. Lot 90'x112'. A fine, substantial, older home, 3106 Glasgow. $62,900.
JOHN RUSSELL 382-8101 or 386-9574

RETIREMENT COTTAGE!

This handy location on Burnside Road may be what you're looking for! Small garden, low taxes, 2-BR, full basemt. L.R. with F.P. Lge. dining area, stove and fridge incl. Only $42,500. Phone today!
PADGE ELWELL
382-8101 477-3988

NEW HOMES FOR SALE BY R. PHILPS CONSTRUCTION

Close to town, overlooking Swan Lake and park land. Thermo glass heatilator fireplaces, 2 piece on suite, all 3-bedrooms, woodsiding and stucco. On quiet cul-de-sac. Located on Neilthorpe St. off Mackenzie, near Saanich rd. 721-3808.

250 HOUSES FOR SALE

DFH 477-7291
D.F.H. Real Estate Ltd.
1559 McKENZIE AVE.

OPEN HOUSE
Sat. and Sun.
1:30-4:30
Big Family Home
1036 Glen Forest

14x11, fully-equipped kitchen, LR, family rm, 2 FPs. Sundeck off dining area. Master BR has full ensuite with separate tub and shower. 5 additional BRs all of good size. Workshop area in partial basement. House includes separate 1 BR deluxe suite with FP, sundeck and private entrance. WATER, MOUNTAIN & VALLEY VIEWS! City water. MLS. $97,500.
ERNIE BRIMBLECOMBE
477-7291 384-8075 (Pgr. 969)

OPEN
NEW HOMES
GLEN LAKE
SAT. and SUN. 2-5 P.M.
SHOREVIEW DRIVE

Single family homes on a dead-end street next to Glen Lake, 2 blocks to school and convenient to a planned shopping centre. 6 have sold but you can still choose from 8 different and varied designs. Prices range from $60,500 to $67,500, so take Glen Lake Rd. to Springhill Rd. or, give me a call:
ALAN PETERSEN
477-7291 384-8075 (Pgr. 750)

OPEN HOUSE
SAT. 1:30-4:30
SUN. 1:30-4:30
2436 KEATING X RD.

Nestled in tall trees, this 4 bedrm. Medallion home is on an extra-size lot. Large DR and LR with a fireplace both up and also in the spacious rec. rm. down. Double garage, wrap-around sundeck complete with above-ground pool. MLS. Asking $65,900.

I also have 2 desirable homes with 3 bedrms. in Gordon Head in the low $70,000's. Quickly call
ADELLA DAVIS
477-7291 384-8075 (Pg. 1159)

OPEN SAT.
1:30-4:30
874 LESLIE
Home and Workshop

For those that work from home or the hobbyist that requires lots of space! An immaculate home offering 3 bedrooms, living rm./dining rm. in-line, 4 pce. bathrm, EA in kitchen all superbly kept and decorated and an area for rec. rm. to live and relax in plus a 16x28 concrete block garage or workshop to work or play in — with power! All this at $63,900! MLS 42402.
CLIFF HALAYKO
477-7291 384-8075 (Pgr. 480)

OPEN HOUSE
SUN. 1-4
6222 RODOLPH
Home in the Country
Reduced from
$114,500
To $105,500!

This country home is set on a large lot 108x296 ft. It's a large family home with 5 bedrms. and a sunken living rm. with an in-line dining rm. There are 2 fireplaces — one in the living rm. and one in the family rm. The large rec. rm. is 30x15 with a wet bar. New MLS. For information call
GARY PEDDLE
477-7291 384-8075 (Pgr. 223)

Open Sat. 1-4
2832 Shelbourne
900 Sq. Ft.
Garage/Workshop

Immaculate 7 yr. old home features 3 bedrms, 2 (4 pce. and 3 pce.) bathrms, kitchen with eating area, DR, professionally-finished up and down, large rec. rm. with wet bar, lots of off-street parking, sundeck and built-in barbe-que in completely fenced backyard. Bsmt. could be in-law suite. MLS.
ED HO
477-7291 384-8075 (Pgr. 386)

OPEN HOUSE
SAT. 1-4
3609 Richmond Rd.
Gracious Family Living
4 BR and Den

All of the charm and roominess of the past are here, plus the updating needed for today's living. Located in a popular area on a large treed lot, close to shopping and bus, it features a separate entertainment sized DR with sundeck off; a family-sized kitchen; a sunroom and full basement. Call now to view. You'll like it and the price of $68,900! MLS.
PAT VICKERY
477-7291 384-8075 (Pgr. 1104)

Victoria Bungalow
$57,500

Built in 1941, this 2 bedrm full bsmt home still retains its gentle character and has been lovingly updated to give a comfortable home for you! There's a separate dining rm, built-in dishwasher in modern kitchen, spacious living rm with fireplace and full height bsmt and more! Come enjoy this neat home! MLS.
CLIFF HALAYKO
477-7291 384-8075 (Pgr. 480)

LOG CABIN
EXTRA LOT
$89,900!!

NATURE LOVERS! You must view this true LOG CABIN! Here sits this gorgeous home that contains everything you could ever want. The 1400 SQ. FT. on the MAIN floor contains gorgeous living rm with W/W carpeting and SEE-THROU MASSIVE ROCK FIREPLACE, formal DINING RM and galley-type kitchen with BUILT-IN stove and oven. The hallway leads you to the 4 pce. bathrm and two bedrms, laundry rm and the staircase to the upstairs which has 2 more bedrms and a den. The part basement has been developed into a REC RM with WET BAR, 3 pce bathrm very attractively done! All this and a SEPARATE SUBDIVIDED LOT for a realistic price of only $89,900
DAVID SOUTHALL
477-7291 (Bus.) 652-1201 (Res.)
LORNE BARR
477-7291 (Bus.) 383-5484 (Res.)

250 HOUSES FOR SALE

DFH 477-7291
D.F.H. Real Estate Ltd.
1559 McKENZIE AVE.

BRENTWOOD BAY

Delightful, immaculate, plenty of accommodation! This modern 4 YR. OLD home needs a purchaser that will appreciate the care that has been taken to this home. Living rm with FIREPLACE, DINING ROOM, 4 pce. bathrm, 3 bedrms. (master with EN-SUITE), then a full basement with large FAMILTY RM with FIREPLACE and WET BAR, 2 pce bathrm and sewing rm. $74,900. MLS.

MAPLE BAY

Have you considered retiring to beautiful Maple Bay, 6 miles east of Duncan? From your new veranda on Arbutus Avenue, you would have an unimpeded view of Maple Bay and Mt. Maxwell on Saltspring Island. Excellent fishing and sailing abound! This is a little community tucked away from the world with your own little grocery and pub 10 minutes' walk away. You will have fruit trees and beautiful rock gardens and plenty of room for visiting relatives and friends. Offers to $72,500. To view, phone
PATRICK SKILLINGS
477-7291 (Bus.) 598-4874 (Res.)

NORTHRIDGE
$97,000

Immaculate 3 bedrm, bi-level home, professionally developed and decorated up and down. Refreshingly different, this charmer offers a living rm with FP and lovely dining area. A bright kitchen with eating area, appliances, a coffee bar, plus extra cabinets. Master bedrm is spacious with an enclosed shower ensuite. Deluxe rec rm with fireplace and office area, Large finished laundry rm, 4th bedrms and a 2 pce bathrm complete the lower level. Rear yard is landscaped and fenced. If you're looking for clean house and tastefully decorated — Look no further! New MLS.
PHIL WARREN
477-7291 Anytime

Canada Trust
Realtor
595-5131

OPEN HOUSE
METCHOSIN
3721 HAPPY VALLEY RD.
SAT. 2-4 P.M.

Rock bottom price of only $59,900 put into this 4½ year old 3 bedroom, 2 bath bungalow with family room, wall to wall carpeting and big deck overlooking half acre lot with trout stream. Can't last so come on in.
NEIL BLACK 479-8143

FAIRFIELD
$59,900

Three-bed, fam home in a much sought-after area. Completely updated with modern kitchen. Beautiful glass windows. Fireplace in L/room. Basement.
RUTH or BEN BENNETT
592-6257

MOVING—OPEN TO ALL OFFERS

Five-year-old, split level with a country atmosphere and yet only minutes from downtown Victoria. Rec room and separate laundry rm. down. Nice rock fireplace and formal dining. Offers on $61,400.
RUTH or BEN BENNETT
592-6257

MT. TOLMIE AREA
$129,500

Tri-level, modern home with three bedrooms, fireplace in family room. Large dining area with fireplace, partition open to the living room. Sliding glass door to patio, from dining-kitchen area and master bedroom. Two, four-piece baths plus three piece in basement. Rec room with fireplace. For details or appointment to view contact:
KRIS GUDJONSSON 721-3571

SIDNEY

Excellent family home in nice location close to schools, park, shopping. Asking $56,900. MLS. To view please call
ART or FLO MAUGER 656-6509

FAIRFIELD-ROCKLAND

Located high up, overlooking the Olympics and the Strait of Juan de Fuca. You will find this spacious and extremely well-built, 3-bedroom, full-basement home. The home, the setting, the landscaping makes this A SPECIAL offering. DRIVE BY 1318 RICHARDSON and then call me. Asking $84,900.
FRED LERCH 479-0428

OPEN HOUSE
OAK BAY
2091 Byron
$64,900
2-4 P.M.
SAT. and SUN.

3-bedroom, character bungalow with all up-dated, modern features inside including huge dining-family area. Separate artists studio, bird avery, private, spacious back garden with fruit tree. Exclusive.
SHARON DAILY 721-5358
JACK KONDRATIUK 658-8976

DUNSMUIR 388-7868

ALL
In The
FAMILY will find this

4-BR, family home close to Crystal pool, living rm. with fireplace, large kitchen. Full basement with extra rooms finished, an answer to their prayers. AND ONLY ASKING $54,900.
Call Leo Pigert, 388-7868 anytime or 598-1975.

A LITTLE BIT OF COUNTRY

2 acres plus a large house, in Florence Lake area. Great potential for extra living area; the hobbiest, or the woodworker etc. If you've the flair for "do-it-yourself" this could be ideal!
$79,900
Edna Vliet
382-0681 388-7868

250 HOUSES FOR SALE

SINCE 1887
Pemberton, Holmes Ltd.
1000 Gov't. St. 384-8124

OPEN HOUSE
SAT. 2-4:30 P.M.
6411 Anndon Pl.
Only $79,900

Turn north off Tanner Rd. on to Rodolph Rd. then left to Anndon Place. Out of town owner wishes quick sale and immediate possession can be arranged. Low interest mortgage. 1567 sq. ft. on main, features lge LR with magnificent floor to ceiling FP, formal DR with sliding doors to private rear patio. 5-pce main bathroom and master BR has 3-pce ensuite. 4th BR finished down. Family rm roughed in, 2nd FP, games rm and 3rd bathroom roughed in. For information please call:
CLIFF ANDERSON 477-3994
PEMBERTON, HOLMES LTD.
384-8124

OPEN
SUN. 1-4 P.M.
$48,500
2716 GRAHAM

Older home in the convenient Hillside and Quadra area. Some decorating is in order here, but structurally, the home is in excellent shape. It has 2 bedrms on the main, with plenty of room for a 3rd in the full bsmt. There's a separate garage, a fireplace in the dining room and a big fenced yard. See you there!
DENNIS L. JAMES
Res. 598-6014 Off. 384-8124

1. WATERFRONT

On Limekiln Cove in View Royal. A delightful 3-BR home set among fruit trees. New listing t $81,500. Hurry and call! ML.

2. EXPANSIVE SEA VIEWS

Privacy and seclusion on approx. 2.5 acre lot. This west coast contemporary cedar and rock home offers comfortable family living with 5-BR, 2 bathrooms, sauna and a large family room with FP and wet bar. LR, DR and kitchen with family area are all on the upper floor to enable you to get the best views possible. A fine home for $129,000, so please call:

3. BRENTWOOD BAY

Post and beam split level award winning design 3-BR family home on ¾ acre. ½ block to beach. $105,000. For exclusive viewing call:
RICHARD HOLMES 478-4870
IAN GRANT 595-7434

TUDOR CENTRAL SAANICH

3 bedrms. on main master ensuite and 2 bedrms down, plus 2 pce bathm and roughed in rec rm. Quality, 8 yrs old. Spacious living rm with feature fireplace, dining rm opening on to large enclosed sundeck covered by roof. Carport, extra parking. Easy care yard. Fruit trees. Close to schools, park and bus. $79,500.
MILDRED STAPELLS
384-8075 Pager 506
JIM PARK 384-8075 Pager 493

SIDNEY
SUPER SEA VIEWS
9 BRS PLUS
EXCLUSIVE SUITE
REDUCED TO $139,500

Tremendous opportunity for you to acquire this grand older home plus 2 additional 9,000 sq. ft. lots already serviced and sea views available. Main building of approx 5000 sq ft features 4 bathrooms, 3rd floor suite is a spacious, 2 BR self-contained unit. New 2-car garage, also a lge greenhouse nearing completion. New ML. For extra detail on this exciting property of 1.17 acres. Please call:
CLIFF ANDERSON 477-3994

NEAR THE PARK

Glorious 2,500 sq ft home, beautifully finished; huge sundeck, lovely cedar panelling, 1 bedroom and den plus 1½ bathrooms, living room and separate dining room on main. Downstairs, rec room, family room, wet bar, 2 bedrooms and bathroom. Magnificent views over Straits, mountains and Witty's Lagoon. $109,000. MLS. 3950 Olympic View Drive.
DESMOND-HOLMES
384-8124 478-1227

EASY RIDER
LAKEHILL PLACE
$67,900

Here's a neat, roomy, 9 yr old home with 3 bedrms up, a huge living room with fireplace, all tucked away on a dead-end street in Lakehill. What's so easy about carrying this home? There's a 3 BRm fully self-contained suite in the bsmt that rents for $300 permonth! This could cut your payments in half! Definitely worth a good look! Vendor is anxious so bring us an offer.
DENNIS L. JAMES 598-6014
DESMOND-HOLMES 478-1227

FAIRFIELD

Grow All Your Own Vegetables on this beautiful 70x178 lot. $65,900. Well-built stucco home with 3 bedrooms on main floor. Only 23 yrs old, with hardwood floors and plaster walls. The lower level and rec rm, 4th bdrm. St. Chas-Gonzales area.
G. E. Bus Ryan 384-8124 anytime
(I'll call back within 20 mins.)

FREE!

$2,500 may be available to you if you are a family with one child, to help buy your first home.

3050 JACKSON ST.

Well priced at $49,500 should qualify as a good home to start with. Sited on ¼ acre lot it offers 3 bedrooms with wall to wall carpeting, a spacious living-dining room area, excellent kitchen and a 4 pce bath. There is a good utility area in the basement. Drive past this one and note the fine homes on this street. To inspect the interior just call
ARCHIE GREEN 385-0795

SIDNEY
3 BEDROOMS MAIN FLOOR
SEPARATE DINING ROOM
INSULATED D-I GARAGE
CUL-DE-SAC
10 PER CENT

mtge of $47,700 until April, '82. this attractive home includes a family home and possible 4th bedroom on the lower level. Just listed $58,900. New MLS.
G. E. Bus Ryan 384-8124 Anytime
(I'll call back within 20 mins.)

SAY HELLO TO GOOD BUY'S

New homes in the low ninety's — Good builder and excellent locations. 5-year warranty — your choice of finish possible.
BRUCE DAVENPORT 592-0995
GLENGARRY REALTY
BUS. 479-7138

250 HOUSES FOR SALE

FOR SALE
Royal Trust
477-0191
384-8001

WATERFRONT CORDOVA BAY
OPEN HOUSE
SAT. 11 a.m.-3 p.m.
SUN. 2 p.m.-4 p.m.

Price Reduced, $119,500. Landscaped lot, 15 year old, 3 bedroom home. Views 180 degrees over Haro Straits — See you this weekend at 5217 BERYL.
JOHN MORRY 592-9770
Royal Trust 384-8001
MLS 42533

SAT., 1:30-4:00
2281 COVINGTON PLACE

2220 sq. ft. of quality thru-out this contemporary home. Must be viewed to appreciate the spacious rooms and extras. 3 BRS — 2½ baths, sunken family room off kitchen. Loft with skylight. Call to pre-view with:
HAZEL CAMPBELL
598-3594 or 384-8075 pager 120

SAT., 1:30-4:30
3902 OLIVIA PLACE
$76,900

This is a very attractive Post and Beam home with a large sundeck. Situated on a quiet cul-de-sac in a desirable area near the University — off Midguard. Features LR with FP, separate DR, sunny kitchen, 3 BRS, master ensuite. Bright high basement with rumpus room and BR and good future development potential. RI plumbing. Close to all amenities. View with:
MARION HOPKINS
592-4351 or 384-8001

SAT., 1:30-3:30
1682 STANHOPE PL.
(OFF DONNELLY)
NEAR ST. MICHAELS SENIOR SCHOOL!

Delightful split level on quiet street. Main floor — Living room, dining room, den, laundry and huge country kitchen opening onto very private patio. 3 bedrooms up. Rec room and workshop down. Immaculate inside and out. Well priced at $77,500. New listing. Call
JEANNIE DEWHURST
658-8980 or 384-8001

SUNDAY 1:30-4:30
2035 CASA MARCIA

A delightful family home in high Gordon Head. Very attractive LR with FP and rich Redwood feature wall. DR with doors to sundeck. Kitchen has breakfast nook. 4 BRs, master ensuite, plus 1½ baths. Panelled den and rec room. W/W throughout. Garden shed, double carport with extra parking and beautiful sea glimpses as a bonus. Excellent value at $92,500. New MLS. View with
MARION HOPKINS
592-4351 or 384-8001

OPEN HOUSE
993 AMBLEWOOD COURT
SAT. and SUN., 1:30-4:30

A super family home with 4 bedrooms on upper levels, plus 3 bath facilities. Beautiful oak ship-deck floors in sunken living room and dining room and wood panelled den. Combination kitchen-breakfast room with dishwasher and built-in oven and island range. Secluded garden patio, easy care lot with loads of sunshine. A new MLS listing at $119,000. For exclusive viewing call:
GORDON SPACKMAN
477-0191 477-7085

1915 MAYFAIR DR.
SAT. AND SUN.
2-4 p.m.
CLASSIC CHARACTER HOME ON MT. TOLMIE

Take this opportunity to see a unique 2,900 sq. ft. 1928 home that is one of a kind in this area. 4 bedrooms, huge sunny kitchen, breathtaking entry hall and vast living areas. Expansive views of the city on a lovely lot. Renovations in progress, incredible value at $124,000.
CAROLYN RHOMBERG
477-0191 721-3840

1547 MONTEREY
SATURDAY 2-4 p.m.
YESTERYEAR'S CHARM

Newly listed. Spacious well maintained character residence conveniently close to Oak Bay village. 3 bedrooms, den, 2 fireplaces, 2 full baths — panelling — built-ins and more. Offers on $89,900. For full details call
477-0191 Ruth Crosland 595-5677

252 SEAFIELD
SUNDAY 2-4 p.m.

Newly listed 5 bedroom, 3 bath home in lovely country setting. Sea and harbour views from sundeck, pastoral views from spacious living room. Offers on $76,900. Call today for full details.
477-0191 Ruth Crosland 595-5677

DRIVE BY, THEN CALL TO VIEW ANY OF THESE PROPERTIES WITH HAZEL CAMPBELL, 598-3594 or Pager 384-8075 #1260.

4720 EALES RD.
Only purchasers with seclusion and privacy need call to view this 2.2 acres of treed property with 12 yr. old, 6 BR home. Asking $79,900.

2653 ARBUTUS RD.
5 BRS, Family style kitchen and family room, 2 4-pce., 1 3-pce., 1 2-pce. baths. Old fashioned custom mouldings on all woodwork. Double garage and workshop with 23x16 studio above access from sundeck. Asking $135,000.

3941 ASPEN PLACE
Mansard style contemporary with shake rock facing. 4 BRS, office, Sunken LR. Master BR and sitting room. Beamed ceiling. 2 FPs. Family room. 8 sets of sliding glass doors to 3 decks. Heated 32x16 ground pool, sauna, enclosed Hot Tub. Asking $159,000.

CALL TO VIEW ANY OF THE ABOVE PROPERTIES WITH HAZEL CAMPBELL.

NEW LISTING
BEACON HILL
$67,500

Older Charcter home basically sound but in need of some updating. A total of 1638 sq. ft. with two bedrooms on the main plus two upstairs. Full bsmt. Nicely landscaped lot. Zoned duplex, could easily be converted. Leaded glass. Glass doors to the dining room and FP. Location — Location. Exclusive with:
OLE KNUDSEN
479-2764 or 384-8001

UPLANDS!

Make an offer on this primely-located retired style bungalow! Very well maintained inside and out. Exceptionally large, gracious living room. Inviting covered sun room, perfect for enjoyable indoor-outdoor living. Full ensuite master bedroom plus guest room, second bath and den. Listed at $159,900 and open to offer. Call now for viewing appointment.
JEANNIE DEWHURST
658-8980 or 384-8001

ESQUIMALT
$39,900

Low, Low Down. Cute and Cozy home. Spacious Living room, dining area. Neat kitchen, 1-bdrm on main, 2 up. Part basement. Sep. garage. Call
PETER TER VEER
479-1588 or 384-8001

250 HOUSES FOR SALE

FOR SALE
Royal Trust
477-0191
384-8001

EXCELLENT BUY!
RANCH STYLE BUNGALOW!

A heap of living space for only $129,000. Great kitchen with family room and FP. Huge living room. 3 bedrooms up, 2 more down plus rec room and 3rd fireplace, plus games room. The great features go on and on! In good condition inside and out. Call now for viewing.
JEANNIE DEWHURST
658-8980 or 384-8001

ARDMORE AREA

West Coast charm, quality custom built and almost an acre of treed seclusion. View this 4-bedroom with family room off beautiful kitchen, rec room, 2 bathrooms, 2 fireplaces, sundecks, double carport, thermo-pane windows. Asking only $138,500.
JESSIE McGRATH
479-23982 or 384-8001

IT'S YOUR MOVE! LET JEANNIE DEWHURST HELP YOU EVERY STEP OF THE WAY!

1. One level! 3 bedrooms, den, University area, $108,000.

2. University, Arbutus area. Great Family Rancher. 3 bedrooms on main, 2 down. Large living room with beamed ceiling. Family room with fireplace. Rec. room plus games room. Only $129,000.

3. Starter or Retirement. Near Hillside Shopping Centre and St. Michael's Senior School. 2 bedrooms. Heatilator fireplace, electric heat. Move right in. $49,500.

MAKE YOUR MOVE WITH
JEANNIE DEWHURST
658-8980 or 384-8001

THINKING ABOUT MOVING TO VICTORIA

Drop us a line and we'll be pleased to send you our Real Estate Market information kit. No obligation. "The McGregors" 201-3400 Douglas St., Victoria, B.C. V8Z 3L5.

BRIGHT and SUNNY LOCATION
Beautiful Broadmead

Post and Beam contemporary with 3 bedrooms plus 2 baths on main along with living/dining room and teak kitchen with eating area. Fully finished down. Rec room with fireplace. 3 pce. bath and guest bedroom. Vendor leaving country so must be sold. Asking $139,000.
JEANIE DEWHURST 658-8980
JESSIE McGRATH 479-3982 or 384-8001

LEGAL DUPLEX 1966
PARKLANDS AREA
$89,500

Truly a lovely setting very parklike, faces Gorge Golf Course. Needs some T.L.C.! Can be a private home. Appliances included. New MLS. To view call
ROMA MOLYARD 384-4827 or 384-8001

TOWNHOUSE $58,900
SUPER HOME

Don't delay, call today. Prices are ascending, this is superior dollar value. 3 bedrooms, 1½ bathrooms, dining and living room with fireplace, bright kitchen with eating area. Lots of Thermal windows, full basement, private patio. Carport 2 vehicles. Beautifully maintained home. To view call
ROMA MOLYARD 384-4827 or 384-8001 (MLS)

COSY & NEAT

This attractive 2-bedroom home is ideal as a starter or retirement. Situated on a no-thru street it has a bright kitchen with eating area, sundeck, full basement and separate garage. Price $47,500.
477-0191 DAN NASH 477-2078

NEW LISTING
OAK BAY

Character home featuring large foyer with fireplace, french doors leading into living room and entertainment sized dining room with lovely built-ins. The modern kitchen has double sinks and garburator and adjacent is a 4-pce. bath and laundry. There is also a den with fireplace on main floor, Upstairs master bedroom, features a balcony and the 2 other bedrooms are spacious. Bathroom has been updated to compliment the old fashioned bathtub. This most desirable home is situated on an easy care lot close to the village. $89,900.
477-0191 JOAN FRASER 479-6663

HOME PLUS
GUEST COTTAGE

9.27 acres with spacious 2-bedroom home and 3 room guest cottage situated approximately 3 miles from new Helmcken hospital site. Small barn, riding area, partially fenced. Well worth viewing. Asking $119,000. MLS.
JIM DONNELLY
477-0191 477-8855

PAINT AND PUTTER
$64,900

Just exclusively listed, a 3-bedroom house that needs a little paint, some new carpeting and a little puttering in the yard to turn it into a great family home. Drive by 864 Leslie Rd. If you like what you see, call me:
JIM DONNELLY
477-0191 477-8855

GRACIOUS LIVING — 3000 sq. ft.

Words won't describe this quality 4 bedroom plus family room, plus library, plus 35 ft. living room, 5 ft entry hall, dream kitchen with built-ins, 3 sundecks. Intercom, vac. system. All this plus allowance for transportations to school and ½ acre priced for sale at $105,000 on the peninsula.
VIVIAN ROBERTS
477-0191 477-0281

SWAN LAKE

Bright and shiny 1 bedroom in-law. Like new condition. 3 bedrooms on main. 2 level home. Immediate occupancy. $76,900.
VIVIAN ROBERTS
477-0191 477-0281

LAKE VIEWS

Quality custom built home in the Glen Lake area, 3 bedrooms, 2½ baths. Asking $75,500. MLS 41106.
477-0191 JACK MOEN 658-5448

SIDNEY — $51,500

3 bedroom home (2 up, 1 down) Good sized living room with fireplace. Family sized dining area. Drive in garage. Close to elementary school. MLS 42393. Good value here. To view call any time.
477-0191 JACK MOEN 658-5448

PRIVATE SALE
FAIRFIELD

- Well built 1100 sq.ft. older 2 or 3 br home with 6x12' sun porch and full size utility basement.
- Located on quiet street near Hollywood Park and Fairfield shopping plaza.
- Completely renovated kitchen with professionally designed and constructed oak cabinets.
- LR has fireplace and stained glass windows.
- Fully insulated to modern standards in '78
- Exterior completely repainted in '78
- Lot 44 x approx. 117' with large producing apple trees
- fully fenced back and side yard
- all carpets and drapes included

PRICE $65,000 598-7432

250 HOUSES FOR SALE

the Permanent For Sale

3647 SHELBOURNE 477-0141
LARRY BROOKS—MANAGER

OPEN HOUSES

1610 DUFOUR SUN. 1-4

Fully developed ½-acre property — Brick post fencing — sumptuous sturdy children's play yard plus green lawns. Yes, you'll find a place for everything in this 2-storey 4 yr old. contemp. home. Main living and bedroom areas up with enormous wrap-around deck. Foyer, laundry and partly finished rec rm. with FP and 4th BR and 3rd bath dn. Truly great value at $74,000. Call me
477-0141 MARGE SHORE 385-9174

1613 MYRTLE SAT. 2-4

Walk to Hillside Shopping Plaza. 2-BR home, LR has attractive FP and feature wall. Modern kitchen plus DR, Wkshp and in mint condition. View with me.
DELORES MILES
477-0141 652-2735

8567 BEXLEY TER. SAT.-SUN. 1:30-4

OFF AMITY DRIVE — Conserve energy with this home featuring double insulation and double windows. Main floor includes LR with FP, DR, large kitchen with EA, 3 BRs (master has ensuite). Lower floor includes 4th BR and bath, den, family rm. with FP, separate wkshp for the handyman. All this PLUS SUPER WATERVIEWS for $88,500.
CONNY YASEY
477-0141 pgr 735 477-8751
ELEANOR BRAY
477-0141 pgr 750 592-1130

942 TATTERSAL SAT., 1:30-4

PRICE REDUCED TO $54,900 — Very attractive 3½ BR semi bungalow, full high bsmt. FP. View with:
477-0141 ELSIE O'BRIEN 477-5470
HEATHER GAMMON
477-0141 385-8814

4030 GLANFORD SUN. 2-4

This 3-BR bungalow is beautifully kept, quality is high on its list of features. There is a large sundeck overlooking fruit trees and good-sized garden. Come and wander through. Well priced at $61,900.
477-0141 JOHN BOYLE 598-7878

BUILT TO LAST
1903 SAN FERNANDO PL.

The Castilian architectural touch lends a wonderfully spacious feeling to this elegant, yet casual home. Privately nestled in a setting of beautifully landscaped ground, mature trees, brick planters and area walls, entertainment-sized barbeque patio and ample room for a pool or ? House includes hand-hewn beams, antique wrought-iron fixtures, drapes and too many extras to describe. Please phone for more details. Formal entrance at rear. MLS 42051. $129,000. MLS 42051.
477-0141 MARGE SHORE 385-9174

ALL DRESSED UP

Just for you! This 2-BR bungalow is loaded with extras. If you can visualize a completely updated, tastefully-decorated home on a 215'x60' lot with fruit trees, greenhouse, private patio and some views of Swan Lake then we've made a start. But that's not all — double garage for the handyman, extra parking for visitors and close in at that. You decide if $61,900 is too much to ask. Call now to view EXCLUSIVELY with
JUDITH CAMERON
388-5464 pgr 789 388-7088

NEW LISTING

For the blue collar worker . . . this home won't bother you at all. Paint and yard work can really make this home shine. When this is done you've got yourself a 2-BR, full bsmt home for the asking price of $51,000. Make an offer and when all the work is done, sit back and reap the benefits. Extra parking and nice-sized lot are not hard to take. Curious? For an EXCLUSIVE viewing, call now.
JUDITH CAMERON
388-5464 pgr 789 388-7088

BEACH DRIVE WATER VIEW

$47,900. Delightful 2 BR co-op apt. with a 21 ft. LR, near Willows Walk-a-long. Call
477-0141 ELSIE O'BRIEN 477-5470
HEATHER GAMMON
477-0141 385-8814

SECLUSION AND CHARACTER

Charming character home located in Gordon Head area. The home includes large LR with FP, separate formal DR with FP, large kitchen with EA, blt-in dishwasher and butler's pantry, cosy den with FP and door leading to private patio, master BR and full bath on main floor. Upstairs are 2 more Brs and 3 pce bath. SOME SEAVIEWS. THE .84 ACRE PROPERTY MAY BE SUBDIVIDED. Offered at $175,000. View EXCLUSIVELY with
CONNY YASEY
477-0141 pgr. 735 477-8751
ELEANOR BRAY
477-0141 pgr. 750 592-1130

CORDOVA BAY ½ ACRE

An immaculate 3 or 4 Br home with a spacious bright kitchen. The full high open bsmt could easily be developed. Double carport — with extra parking for recreational vehicles or boat. Situated on a truly GORGEOUS property with fruit and nut trees, lovely garden and kennel for your pet. Just listed and priced to sell quickly at $87,900.
477-0141 LINDA K. 479-8565
THE PERMANENT

Cedric Steele Realty Ltd.
388-6258

IMMACULATE 3 BEDROOM HOME ONLY $49,900

All updated this is a really comfortable home located in the Jubilee area. Living rm., kitchen and master bedroom on the main floor, and 2 bdrms. up. Price may include some appliances. Good lot with a terrific garage suitable for workshop and storage. Call PETER BARDON 384-3947 or 388-6258.

UNIQUE ARCHITECT DEsigned large modern home in North Saanich, near Rec centre and elementary school. Some sea view. Low taxes. Only $15,000 down, and assume mortgage at 11%. Two driveways. Owner. 656-4894.

ESQUIMALT: ROOMY OLDER home, 5 bedrooms, gracious entrance, den with fireplace, living room, dining room, spacious kitchen, 1½ baths, laundry, full basement with 2 bedroom suites, small conservatory. $69,500. 384-4702.

250 HOUSES FOR SALE

BLOCK BB BROS.

See Our Weekly BESTSELLER CATALOGUE

NEW HOME $71,900
4140 BREMERTON ST. DROP BY SAT. OR SUN., 2-4

To see this brand new family home located on a quiet no-thru st. The home offers over 1200 sq. ft. and is covered by the 5 year home warranty.
598-2976 Ruth Ashurst 477-1841

OPEN HOUSE SAT. and SUN., 2-4 POPULAR GORDON HEAD AREA 4366 TORRINGTON $76,300

Excellent 4 or 5-bedroom home located on a quiet cul-de-sac just north of Lambrick Park. Large family kitchen, living room with stone fireplace. Glass doors to private balcony. Fenced irregular shaped lot. Extra vehicle parking. Assumable low interest 1st mortgage. Owner transferred, must sell.
479-0804 Jim Jones 477-1841 (24 hours)

$119,500 OPEN HOUSE SAT. and SUN., 1-4 1470 Banff Place (High Doncaster)

Large family home. 4 bedrooms, rec room, family room off kitchen. 3 fireplaces, 3 bathrooms, Kitchen has built-in dishwasher, breakfast nook and lovely water views. Please call for private viewing or come to the open house.
598-2624 Peter Reakes 477-1841

OPEN HOUSE SUN., 1-4 4038 GLANFORD AVE. SUPERB QUALITY — UNDER $65,000 FEATURES:

— 4 bedrooms
— family room
— large private sundeck
— new carpets
— new roof
— built-in china cabinet
— many more excellent features
— terrific condition

Geoff Field
Residence 388-5464 Office 479-5270 Pgr. 550 477-1841

COLONIAL SPLIT-LEVEL OPEN HOUSE SAT., 2-4

Charming, well-maintained and landscaped 4 bedroom (or 3 + study), split level in area of good homes. Large dining area with glass door off kitchen. Private rear patio, greenhouse and fine vegetable garden. $79,500.
477-1841 Corrine Taylor 477-1841

OPEN HOUSE 959 CAROLWOOD DR. (Broadmead) SAT., 1:30-4:00

A most impressive 2 level contemporary residence, excitingly different even by Broadmead standards. Over 3300 sq. ft. of luxurious living space provide 4 bedrooms and den, superb 23' kitchen area, separate dining room, family room with 2nd fireplace, 3 baths. Delightful, open staircase with skylight arrangement. You are cordially invited to view this exceptional home which is available for immediate occupancy and offered at $155,000.
TED WALFORD BILL REMPLE
Residence (24 Hrs.) Residence
Office Office
598-1420 477-1841 658-5794

$49,900 3308 CEDAR HILL RD.

Well maintained home with good garden area. 2 bedrooms on main with 1 down. Convenient for shopping, schools, golf course. Large private sundeck.
592-0135 Geoff Jackson 477-1841

HEY LOOK QUICK POSSESSION

New 3-bedroom (master ensuite) home in GLANFORD AREA. 1209 sq. ft. on main floor includes large living room with fireplace, "L" shaped dining room. Sundeck off kitchen. Full basement for further development. Hard to beat $49,000 assumable 1st mortgage at 10.25 per cent due in 1984. Priced at $71,900. MLS 040580.
Buzz Mainprize
658-8268 477-1841
Block Bros. Realty Ltd.

SHELBOURNE PLAZA

Modern 3-Bedrm home with full basement, drive-in garage. Living rm. with fireplace, family-sized kitchen. Large bedrms. secluded back yard with fruit trees. Only $50,900

SPENCER CASTLE AREA

20-yr-old home on a corner lot in the city. Seperate dining rm., living rm. with fireplace. Full basement with 3-pce. bath. rec rm. with fireplace plus large, finished area. Note: Price includes stove, fridge, washer, dryer. Owner leaving country must sell. $59,900.

VAULTED CEDAR CEILINGS

Just listed, one-yr.-old. executive-type, 3-bedrm. home in an area of expensive homes in Gordon Head. Vaulted cedar ceilings in living rm. and dining rm. Over 1600 Sq. ft. finished, expensive carpets, spindles, intercom. Offered at $94,500. New ML.

TERRIFIC NEWER HOME

On a corner lot with over 3,000 sq. ft. finished on 2 floors. 2 floor-to-ceiling fireplaces, 5 bedrms, rhghed-in sauna rm., double carport. Lower floor is currently used as an in-law suite rented at $300 pm. Asking $98,500. Exclusive.
388-7557 TARA BHALLA 382-8879
Capital City Realty Ltd. 388-7557

OPEN HOUSE 3773 JENNIFER PL. SUN. 1-4

Custom built, Spanish-style home located off Doncaster. Spacious 2 BR. on main with a 1 BR suite in basement. Views from main floor. Secluded rear patios — double carport. Built-in dishwasher & garburator. Priced at $114,900.
HUGH MUNRO 658-5536
Northern Pacific Realty Ltd. 479-1687

"MUST BE SEEN"

4 yrs old, Immaculate, 2 bdrms, 4 pce bath, cedar panelled, LR to DR, brick FP, 25' kitch cabinets, built in D.W, broadloom carpet, lge sundeck. Fully finished lower floor featuring lge family rm with old brick wall and F.P, 2 pce bath, laundry rm, 35' long garage. Beautifully landscaped, fenced with garden shed, evergreens and fruit trees. 824 Darwin, Offered at $74,500. 383-4707.

250 HOUSES FOR SALE

BLOCK BB BROS.

See Our Weekly BESTSELLER CATALOGUE

OPEN HOUSE 1248 BAY ST. 1-4 p.m. SUN.

Come by and witness first hand this spacious home that provides you with a bdrm for each member of your family, a bright kitchen for mother, a large living room with fireplace for evening relaxation, a dining area to entertain guest and a full basement and large yard for indoor and outdoor activities for your children. $58,500.
ROB FUKUSHIMA
386-3231 598-5245

OPEN HOUSE SAT., 1:30-4:00

3681 SAANICH RD. Well kept small home on large lot. Fridge, stove and curtains included. $38,900.
RICK MITCHELMORE
386-3231 595-1102

OPEN HOUSE 479 FOSTER ST. SATURDAY 2-5 P.M. AUG. 25 $58,900

Comfortable small home, four bedrooms. 2 Bathrooms. Lot 60x135. Very close to water on a quiet street.
KENNETH C. THOMAS
386-3231 598-3990

JAMES BAY

Bungalow with 2 bedrooms, 2 fireplaces, large living room, dining room and kitchen. $55,900.
KENNETH C. THOMAS
386-3231 598-3990

BUYERS CHOICE

Your choice of nearly everything on these new homes if you buy now. Located in new North Quadra prestige development. Priced at only $87,900 and $89,900. Open to offers at any stage.
RAY MILAN
386-3231 388-6275 Pager 2495

UNIQUE CHARM NEAR WATER

Old charm still prevails in this classic bungalow of the 40s featuring a roomy kitchen, private dining room and comfortable living room. Special items — French doors, antique chandelier, white enamel sink. All this and only one half block to a walk by the sea. Call
GLORIA McCLEAVE
386-3231 478-2985
"LEAVE A MESSAGE WITH OSCAR"

DONCASTER AREA

Secluded 3-bdrm, full bsmt home. Only 7 yrs. young with shake roof. Living and dining rms with feature beamed ceilings. Lovely HW floors. Kitchen with EA. Super large rec rm, down plus 4th bdrm, 2 pce. bath etc. 50x136 lot with holly, shade and fruit trees. $65,000.
386-3231 Frank Oliver 383-6904
Gerrit Klootwyk
386-3231 479-3313

MODERN HOME

Just a short walk to Esquimalt Lagoon. This 7-year-old home has 3 bdrms up and 1 down. LR with fireplace, wall to wall carpets. Lot size 110x65. Vendor anxious to sell. Make an offer on $66,900.
MARYANN WALDMANN
386-3231 477-5759

$37,900 STARTER SPECIAL

Two bdrm older home on level easy care lot on quiet high street in Vic West. Useable full basement with one room down. Drive by 715 Powderly but please do not disturb tenants.
FRANK OLIVER
386-3231 383-6904
G. KLOOTWYK
386-3231 479-3313

OPEN HOUSE 4357 NORTHRIDGE SUNDAY 2-5 P.M. AUG. 26 $95,000

Come see this lovely home. 1520 sq. ft. on main floor. 1200 sq. ft. finished on lower floor. 3 bathrooms, 3 walkouts. Deck is 40 ft. long and overlooks private PARK. Lots of extras.
KENNETH C. THOMAS
386-3231 598-3990

A. E. LEPAGE WESTERN LTD. REALTOR

ON 5 BEAUTIFUL ACRES

Lovely character home with 4 bdrms., den, charming fireplace in living room, separate dining room. Dream kitchen — large patio with privacy! Master bdrm. has sundeck. ML. $132,000. IRENE VAN 477-7121 or 477-7821.

GORDON HEAD $79,500

This lovely, 3-bdrm home is situated on a lge. lot at the end of a quiet cul-de-sac. Over 1300 sq. ft. on the main includes large kitchen with sundeck off. Separate dining room. Master bdrm with ensuite.
JEANNE CAVAYE 477-7121 or 598-6954

NEW LISTING $52,900

3-Bdrm. home in Burnside East area. 4th bdrm. plus super rec. room down. Backs onto park. Vendors transferred so priced to sell. JEANNE CAVAYE 477-7121 or 598-6954.

NEW LISTING FAIRFIELD $67,500

I've just listed this 3-bdrm home in Fairfield/Gonzales. This dream kitchen has been totally remodelled and includes a brick feature wall and dishwasher. L.R. has F.P., separate D.R., presently used as Fam. Rm. The house has been totally insulated, the exterior has been painted and includes a new roof. Excellent assumable mortgage at 10¼%. JEANNE CAVAYE 477-7121 or 598-6954.

OPEN SAT. and SUN. 2-4 CHARLES PLACE

Off Epsom Dr. on a delightful, treed cul-de-sac, 2 new homes. Three bdrms. all with master ensuites, roomy kitchens, stone-faced F.P.'s sundecks, carports. Family rooms and 3rd bath ready for completion. At $79,900 they won't last long. Call now for private viewing. JOHN HEWER 477-7121 or 384-4860.

MUST SELL

2-BDRM. home on large, developed lot — a must see inside. Professionally refurbished kitchen. Make an offer on $48,500. LARRY WAGNER 477-7121 or 592-0121.

250 HOUSES FOR SALE

Capital City REALTY LTD
1815 Blanshard St. 388-7557

GORGE WATER VIEW

Lovely duplex on quarter of an acre. Leaded-glass windows, awnings, extra parking, separate garage. 3 bedrooms and 2 bedrooms. Gorgeous Gorge view. $84,900.
388-7557 BEN GREIG 381-6766

OPEN HOUSE THURS., FRI. & SAT. 1:30-4:30 1658 BROUSSON

Drive down Torquay to Brousson (just before Ash); IT WILL BE WORTH YOUR TIME to inspect this craftsman built, luxury home on a quiet Gordon Head, no thru street. Featuring:
—THERMOPANE WINDOWS
—FAMILY ROOM WITH FRANKLIN
—CEDAR EXTERIOR
—3 BEDROOMS, 3 BATHROOMS
—LARGE DINING ROOM
—BEAMED EXTRA LARGE LR
—BUILDERS HOME MANY EXTRAS
—ASKING $85,000
Steve Salaga 388-6275 Pager 663
Ruth Salaga 652-4362

CAREY RD. AREA

Nice and close in. Fantastic three-bedroom family home with all recent wiring, plumbing and electrical. Full, high basement, roughed-in for rec rm. and extra bathroom. Shouldn't last long at this price. $52,900.
388-7557 BEN GREIG 381-6766

WHY RENT $2,650 DOWN

B.C. GOV. $2,500 GRANT IS AVAILABLE ON THIS HOME.
—3 carpeted bedrooms
—Large kitchen with eating area
—61x105 lot w/fruit trees
—Close to tennis courts, beach, shopping, park, schools, bus
—cozy living rm w/fireplace
—Finished rec room and workshop
Home prices are increasing. Invest now in your future. Asking $53,900. MLS.
STEVE SALAGA 388-6275 No. 663

PERFECT RETIREMENT GORGE AREA

—One Step Rancher
—11 years old
—One block to buses
—Two bedrooms plus den
—24x14 living room
—Heatilator fireplace
—Level lot
—Separate workshop
—Very reasonable at $55,500
BOB BLACKLAWS 479-4097
GORDON TEWS 477-2732
Capital City Realty Ltd. 388-7557

SOUTH FAIRFIELD

SxS duplex. 3 BR and 2 BR, one block from the sea. Exclusive listing at $97,900.
388-7557 BEN GREIG 381-6766

$26,000 DOWN $52,500 at 10¼%

CONSIDER: The approx savings of $60.00 per month over the next 4 years by assuming the existing 10¼% mortgage rather than current 12% rates.
THE HOME: 2 years old, large living room, family dining room, extra large kitchen with eating area and built-in desk. Finished rec room, 2 fireplaces, 3 bedrooms, 2 bathrooms.
THE AREA: Close to all school levels and university, shopping near, nice view of Mt. Douglas and green area. Asking: $78,500 (new exclusive)
Steve Salaga 388-6275 Pager 663
Ruth Salaga 652-4362

OPEN HOUSE SAT. 1:30-4:30 2534 KILGARY

Listen to the quiet that surrounds this neat and trim Cadboro Bay home close to schools and university. 4 bedrooms, lovely living room, large dining room, finished rec room, many extras. Asking $84,900. MLS.
388-7557 RUTH SALAGA 652-4362

"BREATHTAKING"

Is one of the words to describe this super home with fantastic view. Located on Cordova Bay ridge offering all kinds of accommodation. 3 bed, 3 full baths, 2 rec rooms, jacuzzi, pool, 2 garages and best of all priced to sell at $119,000. Give us a call: Shelia or Shirley 388-7557.

SUPER NO STEP

Located in Sidney area, this nearly-new, 3-bed, 2 full bath home. Ideal for newly retireds or just starting. Asking $58,500. For more info call: Shelia Pepin 388-6275 Pager 2804 or Shirley Philps 388-5464 Pager 504.

Lorenzen REALTY LTD.
50 Bastion Sq. Bus. 383-4151

OPEN HOUSE SUN., AUG. 26 1:30-5 P.M. 624 DOWNEY ROAD

On .87 acre, this inviting home is set back among lawns and trees. The 2100 sq. ft. of accommodation includes a super large living room with french doors to a private patio and garden, a spacious dining room, family-size kitchen, beautiful family room as well as large games room and full bathroom, all on main floor. Upstairs are 3 bedrooms, full bathroom, large, open study and very large sundeck. Come and experience the feeling of quiet charm this house gives. Price $99,000. Your Hostess: Gray Lorenzen 388-5464 pager 729.
LORENZEN REALTY LTD.
383-4151

PAC-WEST
INTERNATIONAL REAL ESTATE BROKERS INC.
388-6161

OAK BAY IT'S BACK!!

Original offer did not complete and it's back on the market. This beautiful post and beam designed home is just perfect for the ACTIVE FAMILY. Entrance hall, living room and dining room have the added warmth of brick and wood used extensively in feature walls, railings, built-in cabinets and beams. The full high basement is fully developed except for the workshop area. 4 beroom, 2 bathrooms, 2 fireplaces and separate double garage. Lot is 70x235. Price $98,500. MLS. Situated in the Uplands Golf Course/Lansdowne area. Phone to view. Terry Eden or Sharleen Eden, 388-6161 (24 hrs.)

BY OWNER

2-bedroom stucco bungalow, living room with fireplace, large kitchen, completely rebuilt, landscaped lot. Asking $44,900. 595-7534.

250 HOUSES FOR SALE

DFH
D. F. Hanley & Associates Ltd.
1557 McKenzie 477-7284

SPECTACULAR SEAVIEWS EXECUTIVE GORDON HEAD $159,900

This extremely well-finished home in a PRESTIGIOUS neighbourhood of proud, PROSPEROUS home owners is now offered for your inspection. The beautifully carpeted SUNKEN living room radiates ELEGANCE with the floor to ceiling windows enabling breathtaking sea views. The GRACIOUS dining room has the perfect atmosphere for guest occasions. The CUSTOM KITCHEN has more than ample counter space with beautiful top cabinets. Next to the kitchen, a family room with acorn fireplace, has sliding glass doors to a SUNDECK from which the views can be appreciated in open air comfort. There are 3 bedrooms on the main level with the master having FULL ENSUITE and walk-in closets. Downstairs has a 14x31 recreation froom with fireplace and a fourth bedroom if you need it. Also a 3 piece bathroom. The yard is fully landscaped with a terraced rear yard. For an appointment to view this beautiful home, phone today.
BYRON JEEVES
477-7284 (Bus.) 477-6257 (Res.)

SEAVIEWS

Panoramic seaviews in this custom built house overlooking

CADBORO BAY

This home offers privacy and prestige in a unique area, situated on a sloping lot in such a way to ensure you the advantages of all the views. The house has 3 bedrooms, 2½ bathrooms, formal dining room, den, kitchen with eating area and fridge, stove and dishwasher. 3 sliding glass doors provide easy access to the full length sundeck and private patio off of the living room. The yard is designed for easy upkeep with its mature trees and 3 phase sprinkler system. All this and more can be yours for the REDUCED PRICE of$169,900. For more information or a private showing, call:
HARVEY A. SIMONS
477-7284 (Bus.) 477-2977 (Res.)

NEW LISTING GORDON HEAD

3-bedroom plus Den with roughed-in bathroom downstairs. Extra large family room to be finished by purchaser. House has been newly landscaped with fenced-in back yard.

ASSUME 10¼%

Mortgage of $46,950. Vendor could assist with financing. Asking:

$73,500

★ ★ ★

REDUCED BY $10,000

Vendor says sell this quality built Gordon Head home with good views from the unique master bedroom. House has 3 other bedrooms plus 2½ bathrooms with additional room in the unfinished basement. Home is finished in the grand old English Tudor styling with PLASTER instead of drywall. Sunken living room with vaulted ceiling — A must see — for those who want quality. Any reasonable offer considered on the new asking price of $119,900.

For more information on these new M.L.S. listings, phone:
HARVEY A. SIMONS
477-7284 (Bus.) 479-2977 (Res.)

RARE HOBBY FARM JUST LISTED

Eminently suitable for horses or farming, over 4½ acres. Only minutes from town, 3-BR home with full height basement, separate garage and workshop. Truly a property not easily found at an asking price of $118,000. MLS. For appointments to view, call:
GEORGE HESS
477-7284 479-7069 (Res.)

ROCKLAND CONTEMPORARY

This unique and unusual home features excellent workmanship, superb quality materials, heavy handsplit shakes, a floor plan suitable for entertaining, large lot, underground sprinkler system, double garage. Three bedrooms, 3 bathrooms, 2 fireplaces and much, much more. Priced to sell at much less than replacement cost at only $159,000. For appointment to view, call:
GEORGE HESS
477-7284 (Bus.) 479-7069 (Res.)

ENGLISH COTTAGE
OPEN SAT. 2:30-4:30 756 JASMINE

Do not be deceived by the appearance, it looks small, but—3 bedrooms, full basement, covered sundeck, large lot, heatilator fireplace, country-style kitchen. Priced to sell at $59,900. MLS.
R. W. RHODES 382-8101
National Trust Co.

B.C. LAND AND INSURANCE AGENCY LTD.

OPEN HOUSE 3182 ALDER ST. SAT. 1:30-4

A great retirement or starter home. Two bedrms. up with smaller one down. Living room with FP. Finished Rec room in basement. Bright and modern kitchen. Nicely landscaped corner lot with fruit trees. Asking price of $53,900 includes washer and dryer.
Don Oakes 478-4334
Don Riehl 478-7403
B.C. Land 478-5588

BY OWNER PANORAMIC VIEW

Colwood. 1 block from beach. Superb view from 26x15 lr with unusual old brick fireplace. Dining room with 8' sliding glass door to deck. Carpeting in kitchen with eating area. Sxs fridge, stove, self cleaning oven, garburetor, dishwasher and Jenn-Aire grill. W-W carpet in all rooms, 3 bdr, 1½ baths, master ensuite with walk in cupboard. Downstairs above ground with rec room, roughed in fireplace, extra bdr and den. Roughed in plumbing. Lots of storage. 3 car carport. Roses, fruit trees, shrubs, perennials in easy care secluded garden. Must be seen. Owners retiring to smaller home. Early possession. Phone 478-5650, if no answer 382-5231.

250 HOUSES FOR SALE

WHITTOME'S
ROYAL OAK OFFICE
479-1667 (24 hrs.)

OPEN HOUSE 4046 CAVALLIN COURT SAT., SUN., 1-4 P.M. $97,900

STRATA DUPLEX

Large 3-bedroom deluxe duplex on quiet cul-de-sac, park-like setting. Quality for only $53,500.
MARION FOSTER
479-1667 388-5464, Pgr. 747 384-5908

HIGH ON THE HILL

Overlooking Elk Lake from the East is this attractive, beautifully maintained 2-B.R. home (3rd B.R. and Rec. rm. down), on 1.55 Acs. Ideal for those requiring sun all day for solar purposes, gardening, etc. Greenhouse and dble. garage at rear. $87,900. Exclusive.
479-1667 CATHY ATKINS 479-1667

NEED 4 BEDROOMS?

But can only afford $59,900. Drive by 120 Sims then give me a call to see this immaculate older home with its genuine wood panelling and cast brass fireplaces. MLS.
479-1667 BAZ PHARAOH 658-8449

$51,900 3290 COOK ST.

This ideal starter or retirement, no-step home has just been redecorated for you. 2 bedrooms, large living room with fireplace, easy-care lot. Interested? — Phone to view.
479-1667 BAZ PHARAOH 658-8449

OFFERS

To $43,900 considered on this great starter home. Three bedrooms, separate dining room, landscaped lot, close to all facilities. Plus immediate occupancy.
479-1667 BAZ PHARAOH 658-8449

OPEN HOUSE SAT., SUN., 2-4 2880 LANDSDOWNE UPLANDS

A family home with three bedrooms, master enste., gracious living rm., large family rm., excellent kitchen. Delightful outdoor living with swimming pool, BBQ. PLUS MUCH MORE — Inspect at your leisure — $192,500.
479-1667 RUTH LA CROIX 385-8416
388-5464, Pgr. 759

STARTING UP SLOWING DOWN

This sparkling three-bedroom home at 6984 West Saanich Rd. (Brentwood) is the one for you. Only 3 years old and there is over 1300 sq. ft. of finished space. Up there are 3 bedrooms, 1 master with a huge walk-in closet and a 4-pce. bath. On the main there is a modern, well-organized kitchen, a separate dining room, living room with fireplace, a 2-pce. bathroom and a store room suitable for a freezer. There is a good-sized fenced backyard (Southwest exposure) — with a garden shed. The neighbours in the other half duplex are as nice as can be and keep a pretty garden. All this for an asking price of $47,900.
652-2594 RON KERFOOT 479-1667

Canada Wide Executive Relocation Service

THE ZIEGLERS

Lambrick Park

Cosy 1200 sq. ft. 2-bdrm cottage situated on a .43 Ac. lot. Close to all amenities, recreation, shopping and transportation to town. The home features a large LR, DR, good kitchen all renovated and beautifully maintained. THE ZIEGLERS.

Broadmead is hopping $142,000

Set among tall evergreens and mature shrubs stand this excellent example of West Coast contemporary architecture, combining rough cedar and stone into beautiful living accommodation. Large LR, good DR with floor to ceiling FP, 4 bdrms, 3 bthrms, a large rec rm and fenced back yard. THE ZIEGLERS.

$135,000

Beautifully set high to afford sweeping treed views is this old world Tudor home featuring all the charm of an older home with the modern advantages offered in a newer home — 2700 sq. ft. of living space in all, 4 bdrms, 3 bthrms, fully insulated plus rec rm, family rm and laundry rm. A true family home. THE ZIEGLERS.

$129,000 New

A steal on today's market — 3100 sq. ft. of finished floor area, open contemporary in design, great LR, DR with skylight working gourmet kitchen, 3 bthrms, 3 bdrms. The master with full ensuite decorator fixtures, plus sunken sitting rm off master 14x17, huge walk-in closet, sauna, rec rm, laundry rm, plus . . . plus . . . Call today, it won't last long. THE ZIEGLERS.

Renfrew Seaviews

The future vacation spot on the Island. 64.5 acres in three parcels of 21 acres each. Very accessible. Invest now! $31,000 each. THE ZIEGLERS.

Denman Island Waterfront

Retirement paradise — a well established 2-bdrm plus home with vaulted ceilings, on 2.6 acres, beautifully landscaped, 50 fruit trees. So designed that a small suite could be developed. FP changed to air tight free standing stove, 20 gal. a min. well. Here you can fish for salmon or dig for clams and oysters or swim from a very sandy beach. $105,000. For information call THE ZIEGLERS.

Fairfield Waterview

Built on a huge rock by an engineer for his own use is this super entertainment size home with large rooms throughout. 40' living and dining rms, 3 bdrms, 3 bthrms, extra large rec rm with floor to ceiling FP — always bright with an ocean view from almost every room. Price includes all appliances. $131,500.

THE ZIEGLERS
384-8075 Pgr. 310
Seaspray Properties. 595-3151

VIEW ROYAL

Older 3-bedroom no step home, on large landscaped lot, fruit trees, secluded area. Mrs. McKeage, 479-5868. Capital City Realty, 388-7557.

4-Plex For Moving

Presently located in Victoria area. For further details, call 383-1423.

VIDCO
Commercial-Residential Real Estate
31 Bastion Sq. 388-4232

250 HOUSES FOR SALE

SEASPRAY PROPERTIES LTD./REALTOR
1911 QUADRA ST. 386-3124
1175 NEWPORT 595-3151

NEW HOMES OPEN DAILY ELISE PLACE 6-8 Mon.-Fri. 1:30-4 Sat. and Sun.

A fine selection of new homes from $64,900. One a quiet cul-de-sac in Lakehill. Follow arrows from McKenzie Testing Station, call for information:
386-3124

OPEN HOUSE 54 OBED AVE. SAT. and SUNDAY, 2-4

Come by and view an older home that does not require up-dating! Excellent maintained this 3-bdrm home has just received a new stucco exterior finish and Thermopane windows. ML. Asking $61,500.
RANDI COLWELL 479-4670
or 386-3124

OPEN SUN., 2-4 994 Wordsley ESQUIMALT 3 BEDROOMS $47,500

Fresh on the market — a large sensibly priced family home off Lampson. Large bright rooms including 19x16 Rec room. The kitchen offers Teak cabinets, Dishwasher and eating area. ML. Good value. CALL NOW!!
THE MARTINS
477-7050

OAK BAY 4 BEDROOMS

Large family home near Rec Centre and the Avenue. Built in 1908 and newly redecorated to meet today's lifestyle. 4 bedrms, 2 baths, sun room and fam kitchen. This home will sell fast so call TODAY!
$69,900
THE MARTINS
477-7050

JUBILEE $49,900

Sparkling older home near the Jubilee Hospital. New interior decoration featuring a unique corner brick fireplace, large dining room, family kitchen and full basement. ML.
THE MARTINS
477-7050

CHARACTER $49,900

NEW on the market and awaiting your approval is this 2-bdrms plus basement unique older home. Complete and tasteful redecoration inside and out gives the freshness of a brand new home while keeping the traditional floor plan of more elegant days. large foyer, carved oak fireplace and large formal dining room for family dinners. DRIVE BY 656 SUMAS — THEN CALL:
THE MARTINS
477-7050

APPROX. 2700 SQ. FT. VERSATILE HOME $44,500

Use your imagination — 2 kitchens — 2 DRs — den — family rm — 5 bdrms. In need of some T.L.C. but many areas already done. Esquimalt Rd. area. Try your offer. MLS.
JOHN or SUE CABELDU
595-3151, 592-2568

GOOD VALUE LOW PRICE

1. $47,900 — 2 bdrm full bsmt handy to bus, schools, shopping.
2. $54,000 — Simpson Sears Area, 2 bdrm, full bsmt, large lot.
3. $54,900 — 2 bdrm, full bsmt, huge lot, some development down, excellent family home, Colquitz area.

386-3124 DOUG POSKITT 386-7826

GORDON HEAD

1. $81,900 — Large fam home, near schools and Rec Centre, 4 bdrms, 3 baths, sauna, Dble C.P. and MORE. M.L.
2. $79,900 — 5 bdrm on one floor. Sep dining, kit with eating area, large Rec Room, 3 baths, good parking.

386-3124 DOUG POSKITT 386-7826

SNEAK PREVIEW $95,900

3 brand new homes, all different, all quality thru-out. These SHOW HOMES will be available for Oct. 1, and will be on DISPLAY in THE PARADE OF HOMES late September. Call NOW for your SNEAK PREVIEW. Ask about our HOMES FOR LIVING GUARANTEE on your present home.
386-3124 DOUG POSKITT 386-7826
386-3124 ROD FINCH 385-3281

SOUTH OAK BAY

A delightful character home with 3 bdrms (or 2 plus den), separate DR, good Rec Rm in full high bsmt. Wiring, plumbing, kitchen and insulation upgraded, but the original features have been retained — Oak floors, panelling, plate rails, very uniquely finished FP and much more. Located on a quiet street, yet close to schools and bus, etc., with good garden and fruit trees. Asking in the low nineties, all offers will be considered. To view please call
DOUG CODDINGTON
595-0795, 388-5464 Pgr. 725

NEW SPLIT LEVEL

Three bdrms (master with ensuite), family rm, double attached garage, well designed and ready for you to specify your own finishing touches. The high location provides good privacy, a large yard and good views to the West. This is an exceptionally good value at $74,900. Don't miss it! Call
DOUG CODDINGTON
595-0795, 384-8075 Pgr. 725

"COUNTRY LIVING" NOW ONLY $56,900 ML

Only 4 years old, 3 bedrms up and room for more down on an extra deep lot. View of the Interurban Valley from the L.R. with a feature FP wall. Extra large sundeck covers a double carport PLUS bring your chickens as the coop is waiting at the back. Drive by 1432 Courtland Rd. (off Interurban) and call:
SUE WARKE 382-6615
CONNIE WEYLER 592-1861

250 HOUSES FOR SALE

SEASPRAY PROPERTIES LTD./REALTOR

ONLY $68,900 1247 Acton Rd.

Nice 3 bdrm, 1½ bathrm home up features FP in LR, Fam Rm off kit, and sep Dining Rm PLUS a Rec Rm down. PLUS a one bedrm suite down presently rented at $250 P.M. Top construction and nice design. All appliances included. Quiet area. ML. CALL NOW:
SUE WARKE 382-6615
CONNIE WEYLER 592-1961
or 386-3124

4399 TORQUAY DR. $67,700

Delightful 3½ year old home with sweeping views of Mt. Douglas Valley. It features a large bright LR with FP and in-line Dining, fam sized kitchen across the front. 3 good sized bdrms — ensuite off master bedrm at back. The out of the ground bsmt is ready for development with a R.I. fireplace and extra bathrm plumbing. Exceptionally good assumable 1st mtge. The front exterior needs staining but will be done. Owners will look AT ALL OFFERS. TO VIEW CALL:
SUE WARKE 382-6615
CONNIE WEYLER 595-1961
or 386-3124

SUPER-STARTER $54,000

Solid 2-bdrm home in the Sears area. The large lot backs on to a park and would be perfect for a young family or retirees. This home is presently undergoing redecoration and is excellent value. CALL:
ROD FINCH 385-3281
or 479-7663

HOME and REVENUE

Lakehill — this modern 3-bdrm home has an IN-LAW SUITE producing $200 per month — DON'T DELAY HERE!!!
DOUG POSKITT
386-3124 386-7826

the Permanent For Sale

702 FORT ST. 382-9191
BOB HUGHES — MANAGER

OPEN SUN. 2-4 1592 SONRIA

Beautiful split-level, high on a hill in a very popular, well-treed area. Two secluded sundecks, fenced backyard, immaculate grounds. Can be purchased separately or with extra lot at $120,000. Exclusively with:
JEAN McMICHAEL
382-9191 BUS. RES. 477-9113

TILLICUM AREA

Superior two-bedroom, no-step home. Just right for starters or retiring. Close to shopping and bus. Only $47,500.
SIMON FLETT 592-7451
JACK GRANT 477-8172

COUNTRY CLUB

Privileges at Shawnigan Lake, including boating, tennis, swimming, water skiing and much more are yours when you buy this lovely 3-yr.-old, 3-bedroom rancher, nestled in a flourishing garden paradise at only $59,900. MLS.
JEAN McMICHAEL
382-9191 BUS. RES. 477-9113

BRENTWOOD BAY VIEWS

2-bedroom home, top quality construction, full basement, garage, large lot, views of the Bay. Price $59,500.
FRANK SALE
382-9191 BUS. PAGER 738

5 BEDROOMS $59,500

Post and beam construction. Large lot, quiet residential area.
FRANK SALE
382-9191 BUS. PAGER 738

LOOK $52,500

4-bedroom home, full basement, built in 1972. 2 bathrooms, large garage, workshop, separate wiring.
FRANK SALE 382-9191 BUS.
Anytime PAGER 738

10½% MTG.

Approx. $42,000 assumable. Immaculate 2-BR bungalow, FP in LR, sep. DR., bkfst. nook in K., Plastered, Hdwd. flrs., Ht. wtr. htg., spare rm. in full bsmt. 7 fruit trees, Gorge views and convenience. Asking $54,900. MLS. Early possession. Call now.
HERB McDANNOLD
382-9191 BUS. RES. 384-6768

UVIC FAMILY

Over 2300 sq. ft., 3 BR's up, (MBR ens), fam rm adj to large K, fireplace, large LR and DR, mn flr laundry/utility. Freshly decorated. All offers to $74,000. (MLS) considered. To view call:
HERB McDANNOLD
382-9191 BUS. RES. 384-6768

STARTER RETIREMENT

Dream kitchen, old brk FP, solid cedar panelling, shake roof, new stucco. Updated. 2 BR, one-step bungalow, 50x277 lot. Offers to $51,900 w/blt-in appliances.
HERB McDANNOLD
382-9191 BUS. RES. 384-6768

SHAWNIGAN'S BEST BUY

Custom log home. New, 2800 sq. ft. luxury, 2 BR, den, fam rm, huge LR, DR, K, Heatilator FP, etc. Subdividable 2.09 ac lot. Quick sale req'd. Now only $99,000. MLS ($30,000 less than purchase price). 10% financing available. Call now to view.
HERB McDANNOLD
382-9191 BUS. RES. 384-6768
THE PERMANENT

Byron Price and Associates Ltd.
830 Esquimalt Rd. 385-2458

OPEN HOUSE 1741 Cedar Hill X Rd. Sat 1-4

An opportunity for a young couple: Look — just two lots down the road is an apartment Block. There is a good possibility that in years to come this property together with adjacent lots may be rezoned. Let this be your home for now and enjoy the rich rewards of appreciating value in the future. Price $57,000. Don Bacon 385-2458, Res. 595-6588.

T/C TOWN AND COUNTRY REALTY
3577 DOUGLAS 382-7276

4-BEDROOM HOUSE ON ½-acre in Sooke. Fireplace, greenhouse. Offers. Moving, must sell. 1595 Wiffen Spit.

FAIRFIELD REALTY LTD.
Call the Fairfield Specialists
1295 FAIRFIELD RD. 383-2244

250 HOUSES FOR SALE

A. E. LEPAGE WESTERN LTD. REALTOR

OPEN HOUSES

SAT. and SUN. 2-4 1601 ROCKLAND AVE.

2-bdr. plus den, large, finished rec room. 2 baths, beautiful view of Olympic mtns. and ocean from L.R. and dining room. DAVE SHERMAN 595-7990 or 477-7121.

SAT. and SUN. 2-4 1590 SAN JUAN

Immaculate, 2-bdrm, no-basement home situated close to shopping and buses. Bright and cozy L.R. with FP. Good-size kitchen with sep. eating area and laundry room off. Sep. D.R., garage and low-maintenance yard. Offered at $61,500. DENNIS FERRILL 658-8636 or DAVE SHERMAN 595-7990 or 477-7121.

SAT. 1-4 5251 HANOVER (OFF CORDOVA BAY RD.)

A superb, custom-built home with over 4000 sq. ft. of finished area. Tudor style with hand-hewn, beamed ceilings, leaded windows, four fireplaces, including one in lge. master bdr., finished rec. room, family room off kitchen plus 26'x13' indoor pool ready for finishing. Several balconies offering tremendous seaviews. Truly a quality home with many other features too numerous to mention. Offered at $198,000. JOHN MACDONALD 384-9160 or GORDON DOVEY 721-5049 or 477-7121.

STARTER HOME $39,900

Located on a narrow lot but close to bus and town. This one-bdr., full-basement home is an excellent first step in home buying. Presently rented at $300. per mon. by out-of-town owner. For info. call BILL NESBITT at 477-7121 or 477-9910.

FAIRFIELD HOME PLUS REVENUE

Large, character home 2 blks from water, offering 4 housekeeping rooms plus 3-bdr. main suite. Gross revenue of over $800. per mon. or live-in main suite with $500. income from housekeeping rooms. Updated heating and wiring. Priced right at $79,500. GORDON DOVEY 721-5049 or JOHN MACDONALD 384-9160 or 477-7121.

CENTRAL SAANICH 1½ ACRES

Captivating, 2-year-old, custom-built rancher situated on 1½ acres in Central Saanich. Formal, sunken LR with FP. Spacious kitchen with family room off. 4 bdr., 3 baths, sauna, large, private patio off family room. Excellent for mini farm, plus potential subdivision. ML. Offered at $149,000. DENNIS FERRILL 558-8638 or 477-7121.

BLOCK BB BROS.

See Our Weekly BEST SELLERS CATALOGUE

OPEN HOUSE 250 BELMONT ROAD SUN. 1:00-4:00 p.m.

Two levels, each level self-contained offering the owner and tenant (or in-laws) complete and private accommodation, i.e. 2 bedrooms, LR with FP, DR, cabinet kitchen and 4 pce bath. Fantastic Sea and Mountain views from upper and lower private sundecks. Thermopane windows, utility room, large storage basement and plenty of parking space. Large assumable mortgage at 11¾%. Owners are transferred. Belmont Rd. is in the Fort Rodd Hill area of Colwood. Offered at $78,000.
MIKE RYLAND
478-5561 (Off.) 478-4761 (Res.)

PAINT AND WATER

Paint inside and out. Water the lawn and shrubs. Like magic you will have a lovely three bedroom cottage with extras like a fireplace, large kitchen with eating area, dining room and utility room. Stove included, only $46,500.
PAT WALKER
478-5561 (Off.) 474-1581

MALAHAT DRIVE $59,900

Ranch-style, 3-bedroom home, natural stone fireplace, well treed and landscaped, .92 acre., many outbuildings include large workshop, chicken house, etc.
BOB WILCOX
Res. 478-4311 Off. 478-5561
or
DICK HOWES
Res. 652-1852 Off. 656-5584

106-848 ESQUIMALT RD. CONDOMINIUM $38,900

Corner suite, faces south, wrap-around balcony off living room, close to bus service, shopping and schools, security systems front door, underground parking.
DICK HOWES
Res. 652-1852 Off. 656-5584
or
BOB WILCOX
Res. 478-4311 Off. 478-5561

240 GLENAIRLIE VIEW ROYAL

Quiet street, close to schools, 3-bdrm home. The range of vision from the dining room is a bird's eye view of natural beauty. $64,000.
BOB WILCOX
Res. 478-4311 Off. 478-5561

EXCELLENT STARTER HOME OFFERS ON $55,900

Four-bedroom home on 60'x119' lot in Sidney. 2 bedrooms up, 2 down, roughed in rec. room in full basement. Sliding glass door off dining room to wrap-around sundeck. For appointment to view please call either:
DICK HOWES
Res. 652-1852 Off. 656-5584
BOB WILCOX
Res. 478-4311 Off. 478-5561

REAL VALUE

Great property for the home handyman or just for revenue, 2-bdrm cottage with FP plus exceptional, 2-bdrm mobile home (skirted) with lg. L.R. and F.P. 37x24 workshop with loft storage has loads of extra wiring for welder, etc. All surrounded by high fence for just $47,900.
MIKE MYERS
478-6349 Res. Off. 478-5561
388-6275 pager #799

COSY 3 BEDROOM FULL BASEment home, fireplace, attached garage, sundeck, large lot, $49,900. 478-9706.

BY OWNER: $50,900. 6 YEAR old, 3 bedroom, 3 step home. Quiet rural area. 96 Marler Dr. 478-0020.

GORDON HEAD. 3 YEARS. 5-6 bedrooms, basement, large lot, sundeck. 477-1040 between 5:30 & 8:30 pm.

SOUTH FAIRFIELD, THREE bedroom character, immaculate home, remodeled. $87,500. 382-4127.

250 HOUSES FOR SALE

Victoria Realty LTD.
386-3585

OPEN HOUSE
2848 PRIOR ST.
SAT. 1-4:30
$49,900

Completely renovated, 2 bedrms., full basemt. home, situated on a 51x135 lot. Large modern kitchen with eating area and sliding glass doors to a large raised sundeck. Extra bdrm. up. Bedrm. laundry and drive-in garage in the bsmt. MLS., Doug Munro, 386-3585, 477-0718.

LAKEHILL OPEN HOUSE
Sat. & Sun. 1:30-4:30
DAILY 7 til Dusk
1081 BALDWIN
(off Morris Dr.)

NEW HOMES, ready for Sept occupancy.
—Contemporary design
—Vaulted ceilings
—Family rm off kitchen
—3 bdrms, 3 pce ensuite
—Cedar Siding
—Partial landscaping
—$84,900-$89,500
For more info call Colin Munro, 386-3585, or res. 652-3383.

POTENTIAL REVENUE IN-LAW SUITES
$56,500

Older full basement home in a rural setting. Main floor offers a separate 2 bedrm. suite with brick fireplace. Upstairs has bachelor unit. Basement includes a separate 2 bedrm. suite with brick fireplace. Current rents $575 per month. View by appointment only. Call Doug Munro or Jack Lidstone. 386-3585, or res. 477-0718 or 477—9262.

MR. FIX IT GOOD POTENTIAL
$39,500

Older no basement house, on a corner lot, rural setting, is divided into 3 units. Back suite currently rented. Front units require renovations for possible income. Please call Jack Lidstone or Doug Munro for more info. 386-3585.

JUBILEE FERNWOOD
$48,900

3 bedrm basement house situated on a 47x135 lot, large living room with brick fireplace and some stained glass windows, spacious bright kitchen with new wall to wall carpet. Laundry and partially finished rec room down. Detached garage. Doug Munro, Jack Kennis, 386-3585. 477-0718, 384-6784.

$39,750!!

TOWN & COUNTRY area. Ailing vendor must leave after 20 years. 2 bedrms, living room with fireplace, 21x14 kitchen, 100 amp service, concrete foundation, covered patio, part basement, detached garage and storage shed. UNBEATABLE value. EXCLUSIVE with Jack Kennish, 386-3585, 384-6784.

BRITISH AMERICAN REALTY LTD.

OPEN HOUSE
2-4 SAT.
1509 OAKLANDS
FULLY DEVELOPED
$58,900

A fully developed full bsmt bungalow that was extensively renovated about 5 years ago. The features include 2 bedrooms up and two down also has redone kitchen and bath and half. The rec room has patio doors leading to back garden and SWIMMING POOL. Come and have a look!

OPEN HOUSE
2-4 SAT.
UPPER BROADMEAD
$114,900
4687 LOCHWOOD

A 6-yr.-old fully developed home at a bargain price. The home has over 3000 sq. ft. with 3 main floor bedrooms with 4 pce. master ensuite and large LR, DR and family kitchen. Downstairs is a 4th bedroom, 3 pce. bath, den and rec room with rock FP, wet bar with fridge and patio doors to secluded garden. Must be sold so make your offer.

FIVE ACRES WITH LAKE
$69,900

Ideal location close to town in the West Burnside area. The land has a small man made lake with trout, low area, perfect for garden or pasture area for horse and high area for building site. A unique offering. Viewing by Appointment. EXCLUSIVE.
Randy Small — Lee Wrobel
385-1431 388-6275 Pgr. 654, 865
British American Realty Ltd.

SEABOARD PROPERTIES LTD.

BRENTWOOD BAY

It's a beauty. Woodsy backyard, lawns, fruit trees. Near marina's and rural walks. 4 bedroom, family room, play room. 1 full and 2 half bathrooms, etc., etc. Asking $72,500. MLS.
652-2620 TOM EVANS 652-1141

BY OWNER $39,900
2 bedroom bungalow with garage. Needs painting outside, otherwise in good shape. Assumable mortgage at 10%. 385-8382 for appointment.

QUALITY BUILT 2 BEDROOM home, conveniently located in Tillicum area. Finished basement, large fenced garden with fruit trees. Make your offer on $59,500. 479-7541

250 HOUSES FOR SALE

HENDERSON REALTY LTD.
385-9741

OPEN HOUSES SAT. and SUN.
2-4:30
GENOA PLACE — CENTRAL SAANICH

Turn left off Pat Bay Highway to East Saanich Rd. for 2 miles to Genoa Place. Brand new 3 bedroom homes with heatilator fireplaces. Built-in vacuum systems and more. Check these homes at $62,900. An excellent buy. For further information call BILL McCARTER 592-3970 or BOB GIBSON 658-5153.

SOOKE HOME 3 YRS. OLD

Custom built on approx. 2/3 acre in quiet area yet within walking distance of 2 shopping plazas, schools, & bus to city. About 1,000 sq. ft. on main — 2 bdrms. up, 1 down, a 2nd is roughed in, 2-4pc baths, large working area for laundry etc. F.H.C basement. Excellent heat controlled greenhouse. All for $58,500. Financing flexible. Excellent for small family or retired couple. Call anytime 385-9741 or BOB GIBSON 658-5153.

ELK LAKE

A large treed lot (.94 acre) with country atmosphere and seclusion with recently renovated home modest in size with a large living rm., updated kitchen separate dining rm., two bedrooms, 4 pc bath and part bsmt. Easy drive to town and top value at $73,900.
CHARLES ARNOLD 592-6454
STAN TRONT 477-2829

A GORDON HEAD SPOTLESS HOME AT 4196 TYNDALL AVE.

Only 18 months young, built to converse with thermopane windows and heavy insulation. This full bsmt home has a fully enclosed garage — sundeck — living rm with fireplace, dining rm, bright kitchen with breakfast nook, two bedrooms — 4 pc bath and roughed in down for more living area. Popular area and priced at $65,500.
CHARLES ARNOLD 592-6454
STAN TRONT 477-2829

ESTATE SALE COLWOOD

No step 3 bedroom bungalow 18 yrs. young. Ideal for the young couple looking for their first home. Treed lot is 80'x110' and has fenced backyard. This home must be sold soon and is offered at the realistic price of $46,900.
JACK PARKER 385-3195

MANN
T. L. MANN & ASSOCIATES LTD.

SOOKE
$47,900

Close to the village on .8 acres this modern 2-bdrm bungalow is priced to sell. Extras include fireplace, fenced lot, separate garage, workshop and carport. A bright well maintained little home close to all conveniences, yet, retaining a country character. New MLS.
GLENN NICHOLLS
598-5144 598-7689

OAK BAY
$58,700

Beautifully maintained character home built in the 40's. 4 bdrms, (2 up and 2 down). Huge living area with freplace, formal dining room and handsome inlaid oak floors. Large bright kitchen, lots of leaded glass, nice yard and carport. New MLS.
GLENN NICHOLLS
598-5144 598-7689

OPEN HOUSE
410 BOLESKINE
SAT. AND SUN.
1:30-4:30

$62,500 2-br up, 1 dn.
Full basement
RALPH KELLER
598-5144 388-4076

CEDAR HILL

3-BR, 2 bath. Large treed, secluded lot. Den or office, part bsmt. Formal dining room and eating area in kitchen. $68,500.
RALPH KELLER
598-5144 388-4076

GORDON HEAD OPEN HOUSES
SAT. 1:30-4:00

1. 4432 TYNDALL
$95,900
West Coast Contemporary with panoramic views highlight this fine home. Over 1600 sq. ft. of living area with 1400 sq. ft. roughed in the full basement. 3 large bedrooms, huge kitchen, 15' vaulted ceilings in the living and dining rooms and floor to ceiling fireplace. Many extras include double garage, sundeck, all thermopane windows and plush wall to wall carpet throughout. Don't miss it!

2. 1632 KENMORE
$89,900
Cedar and brick accentuate this quality new home with 3 bdrms, formal dining room, heatilator fireplace and wall to wall carpet throughout. The kitchen is a homemakers dream with access to laundry room and beautiful senwood cabinets. There is a large double garage with workshop and a sky lighted breezeway. This fine home is approx. 1500 sq. ft. and sits on a large, private 12,600 sq. ft. lot. Hurry — this won't last! MLS.

GLENN NICHOLLS
598-5144 598-7689

Century 21 MAYFAIR REALTY
Mayfair Centre
386-2955

ALMOST ½ ACRE

And only $79,900. Serene Gorge view with southwest exposure. Large garden. 2 BR house with self-contained, no-step in-law suite down. Oak floors. Lots of mature evergreens. This is a brand new listing so phone JIMMY TURNBULL at 479-0735 to view NOW.

PHONE

JIMMY TURNBULL FOR ANY OF THESE — 386-2955 or 479-0735
RETIREMENT SPECIAL
2-BR condominium, no steps, extras. MLS. 41567. Only $42,900.
NURSES SPECIAL
3-BR, 2-baths, 1 block to Jubilee Hospital at $47,900. Full basement. MLS. 42039.
FAMILY SPECIAL
3 bedrooms, ensuite, Gordon Head, full basement, all fenced, nicely landscaped. $74,900.
JUNIOR EXECUTIVE SPECIAL
3-bedroom split level. Double enclosed garage. Exciting and different at $89,900. Langford Uplands. MLS. 41414.
HIGH DONCASTER
Beautiful hilltop view, 7-years old, 2400 sq. ft. fully finished, 5-bedrooms, 2-baths, 2 fireplaces, wet bar, etc. John Kennett: 385-1491.

250 HOUSES FOR SALE

GARDNER REALTY Ltd.
895 Fort St. 385-7721

TREES 3 BEDROOMS STUCCO BUNGALOW

Priced at only $58,900 with 3 BRs on the main and a 4th BR down in full basement with space for a rec. room. Attached garage leaves a full basement for development. Large treed 66'x135' lot gives you a roomy feeling. Not many homes like this on the market at the price of $58,900. Call now:
CLIFF SALMOND
385-7721 477-3626

MUST SELL TREES NO-STEP RANCHER

Trees a plenty surround this spacious 3 BR rancher, complete with concrete bordered rockeries. The carpeted LR has a separate DR off and a sundeck off the DR. There is a modern kitchen with eating area, a separate large laundry room complete with washer and dryer and lots of cupboards. The 3 BRs are spacious with a 4-pce. bathroom featuring a long deep marble tub for a portable swirlpool. Oh yes, the deep backyard has a chicken house and pen. Also, yard is fenced for your pooch. Health reasons forces owner to sell. Priced right at $54,500. New Exclusive. Call:
CLIFF SALMOND
385-7721 477-3626

BRAND NEW WHITE COLONIAL HIGH IN THE OAKS

Just completed in a beautiful setting. Designed in the colonial tradition with an impressive white balcony overlooking the trees and spacious sundeck at rear with southern exposure. The tiled grade level entry has a 28' rumpus room off with a red brick heatilator fireplace. The main floor has 1550 sq. ft. of living area featuring a "mother's delight" kitchen with garburator, dishwasher, cooking island and a back yard full of oaks to enjoy. The LR you will love with a feature marble fireplace cased in white wood frame. The DR is entertainment size with the sundeck off to the rear. The main bathroom has 2 washbasins, the ensuite bath off the large master BR has a full 4-pce. with your own tub to soak in. Many other features in this fine home including a 2-car drive-in garage. Designed and built for Fuller Properties. If you presently own a home, we will consider trades. Priced at $115,000.
385-7721 BILL WEISS 598-8443
CLIFF SALMOND
385-7721 477-3626

SELL OR TRADE LARGE HOME 1.6 ACRES

Enjoy the privacy in this beautiful and spacious split-level with a large living room, large separate dining room, super sized master bedroom, two full bathrooms. Most of all, you have your own golf course on this beautiful 1.6 acres. Owners will consider trade or sale on the price of $139,500. See you Saturday!
CLIFF SALMOND 477-3626
REID TOPP 388-6275 PGR 619
BILL WEISS 598-8443

WESTMONT REALTY 1977 LTD 388-4434

ONLY 3 LEFT
BRAND NEW
$67,300 to $69,900

New Northridge Subdivision close to elementary school. Individually Custom Designed 3 Bdrm.
Open House Daily, 2-4
Visit Our Display Rd.
4186 Carey Rd.
Personal Viewing Call:
388-4434 ARNOLD MARR 477-6233

OPEN HOUSE
SAT-SUN 1:30-4:30 p.m.
679 GRENVILLE ST.

Charming older but completely renovated three bedroom home. On a dead end street yet close to shopping and buses. Lovely oak trees in the front yard and a challenge to an amateur landscaper in the rocky back yard. Asking price $62,900.
388-4434 DAVE TAYLOR 384-2718

OPEN HOUSE
SUN 2-4
1 JEDBURGH ST.

Duplex or large family home, plus office and workshop. For details or private viewing call:
LINDA ANDERSON 721-3008

OPEN HOUSE
3026 DONALD ST.
SAT.-SUN.
1:30-4:30 P.M.

Retirement or starter home in mint condition. Two bedrooms, living room with old brick fireplace, large kitchen, full high basement with den and work areas. Call to preview.
388-4434 DAVE TAYLOR 384-2718
388-4434 JOHN BUNYAN 383-7777

OPEN HOUSE
SAT.-SUN. 2-4
4016 GORDON HD. RD.

Don't miss this immaculate home featuring: Large Master Bedroom, 3 baths, 2 feature FP, Deluxe Kitchen, Family Room and Games Room. Drive-in Garage. New MLS. $75,900.
LINDA ANDERSON 721-3008

GORGE $49,900

2 Bedrooms plus Den, Brick FP, HW floors, 10x12 Workshop. Good size yard with fruit trees. To view call:
LINDA ANDERSON 721-3008

SxS DUPLEXES

2 Bedrm each side with full basements. Corner lot overooking Hampton Park. Close to schools, shopping and recreation. One side has fully developed basement. $70,900.

3 yr. old 3 bedrm duplex in Langford grossing $7740 PA, across the street from schools, carports, sundeck. Offered at $77,900.

CITY LIGHTS

High on a hill overlooking the harbour and the city. SxS duplex plus 2 bdrm inlaw suite with provision for 1 more. Current gross rents $715 PM. Lovely landscaped yard. Asking $89,500.
388-7557 TARA BHALLA 382-8879
Capital City Realty Ltd.

Open House, Sunday, 1-6. 3335 Wascana St. REALLY IS larger than it looks. 384-3394.

OPEN HOUSE, OAK BAY BORder, Saturday and Sunday 1-4pm, 1046 Clare Street, 598-6667.

2 BR. BUNGALOW, NEWLY decorated. Attached garage. Bargain at $49,000. 478-5408.

WEST SAANICH, 3 BEDROOMS, post and beam, acre, $95,000, 479-8074.

250 HOUSES FOR SALE

Island Homes Realty Ltd.
345 COOK STREET
386-7545

New On The Market
Gorge Area
Priced at $44,800

Looking for an older-type, 2-storey home with 3 bedrooms, living room with FP. Large kitchen and utility room. Garage and greenhouse, copper plumbing, newly wired and in good condition. Good location, close to all amenities, schools and on bus line. Look no more. MLS.
CALL PAT SNOW, 592-3931 or CALL C. PULLAN, 477-1578

OPEN HOUSE
SAT., 2-4 P.M.
3008 Glennan Rd.

4 BRs, 2 bathrooms, plus a rec room make this the perfect family home. ½ block to lake and easy walking distance to elementary school. The kitchen is bright and beautiful with a secluded sundeck plus large concrete patio. Fuschias, begonias and roses abound in the hanging baskets and flower beds complimented by the lush green lawn and tall evergreen trees. Don't miss this at $69,500. New MLS.
Call Barry Thorndycraft, 477-8487
Island Homes Realty Ltd.
386-7545

OPEN HOUSE
SUN. 2-4 P.M.
4692 HILLWOOD

High on a hill in Broadmead, beautiful bright 4 level split. 3 BRs, 3 bathrooms. This 9 month old home has been designed to afford absolute privacy for the master BD, on a level of its own, big and luxurious with a 5 pce. bathroom and secluded patio. The large entrance foyer is finished in cedar and with the tasteful use of wallpaper throughout this is an exceptional home at $128,500.
Call:
Barry Thorndycraft 477-8487
Island Homes Realty Ltd. 386-7545

Knowles The HOME Team.
384-8101

"A POLISHED GEM"

If you want to live in a country atmosphere walk by the sea, yet be within easy reach of town, transportation and amenities, then let us show you this sparkling 2 BR — full basement bungalow — on attractive landscaped lot.
Exclusive — $54,900.
JACK or BARBARA GREENWOOD
384-5228

REALSPAN PROPERTIES LTD.
846 BROUGHTON 388-6454

GORDON HEAD
$92,500

Two-year-old cedar split level in elevated location of other quality homes. Three bedrooms, three bathrooms, sunken living room, separate dining room, huge family room with wall to wall heatilator fireplace, shake roof and thermopane windows. Mahogany, brick panelling, wallpaper an mica slate accents. MLS. 41417.
BRENT D. EWING
388-6454 658-5661
Member—All Points Relocation Services

SEAVIEWS
Cordova Bay

—Delightful 2 bdrm home.
—Large entrance hall.
—Good kitchen with EA.
—Separate DR with FP.
—LR with FP and sliding doors to big secluded sundeck overlooking the sea and Mt. Baker.
—Small garden,
—Workshop in partial bsmt.
—Asking $78,000.
To view please call
PAULINE CASS
598-1448, 388-5464 Pgr, 705
Seaspray Properties. 595-3151

FAIRFIELD

Large character home or income property near Beacon Hill Park and the sea. Now a family dwelling, but zoned legal duplex. Over 3,000 sq. ft. Darkwood beams, leaded glass doors, stained glass windows, large rooms, 4 bdrms (4th has kitchen unit installed), 3 baths, den, entertainment size LR and DR updated kitchen, excellent rec rm. For private viewing, call
PAULINE CASS
598-1448, 388-5464 Pgr. 705
Seaspray Properties. 595-3151

BY OWNER ON WATERFRONT. Charming 14 year old Tudor on ¾ acre overlooking Portage Inlet and Mountain background. Features: Large living room and separate dining room. Large kitchen, 3 bedrooms, library den, 3 bathrooms, office, family room, laundry and sewing room. Clear Title
For Quick Sale, $135,900
385-4847 384-8321

$54,500

Well maintained, older, 2 storey home with part basement, 4 BR's, 85'x142' lot, fenced with various fruit trees. Wiring and plumbing updated. Also special stucco insulation. M.L.S. To view call:
HUGH MUNRO 658-5536
Northern Pacific Realty Ltd.
479-1687

250 HOUSES FOR SALE

$48,900
10% DN

(ONLY ONE LEFT) QUALITY BUILT HOMES. FIREPLACES, CARPORTS, COLOURED FIXTURES, DOUBLE GLAZED WINDOWS, INDIVIDUALLY DECORATED, 5 YEAR WARRENTY. FOR MORE INFORMATION CALL GORDON ROBERTS: OR GORDON ENGLISH
388-5641
LEANO DEVELOPMENTS LTD.
(OPEN HOUSE, SUN 1-4PM)

B.C. LAND AND INSURANCE AGENCY LTD.

OPEN HOUSE SUN.
1:30-4:30
893 KLAHANIE
YOUR OWN PRIVATE PARK OF 2 ACRES

in a lovely area of Metchosin, this 4 bdrm home was built by the present owners only 3 yrs. ago and has many extras such as feature rock wall in the entertainment sized lvgrm, indirect lighting, good quality carpeting throughout, 2 full bthrms, lovely family rm with Franklin fireplace. Drive out and see for yourself. Asking $87,500.
478-5588 Shirley McLeod 478-1549

SWINERTON'S REALTY WORLD

OPEN HOUSE
932 DARWIN RD.
SAT., 2-4 P.M.
4 BDRMS PLUS 2-BDRM IN-LAW SUITE

Spacious split-level home situated on a 70'x141' lot. Wall-to-wall carpet throughout. In-law accommodation comprises LR, kitchenette, 2 bdrms, 3-pce. bath and separate entry. REDUCED BY $5,000!!
PRICE $66,500
385-2481 ED JUPP 386-7884

$59,000
New Listing

2 bedroom bungalow expertly renovated on large wooded lot in McKenzie-Braefoot area among new $80,000 homes. Full basement with garage. New shake roof, new electric heat, new W/W completely decorated inside and out. Vacant. DOUG BOWDEN, 385-2481.

TREED PRIVACY NEAR-NEW HOME ON 1.92 ACRES

High, secluded Hillside setting is the site for this QUALITY 3-BR, 2 bath home with roughed-in Rec room with FP, games room, workshop, etc. Main floor comprises spacious LR with FP, dining room with access to balcony, kitchen with a pass-thru to a delightful Family Room with Franklin FP and access to wraparound sundeck. 1216 Kangaroo Rd. ML 041131.
Price $76,500
385-2481 ED JUPP 386-7884

COACH HOUSE REALTY LTD. 381-5255

Gracious living assured in this charming 3 bedroom home. Lot backs onto Mt. Douglas Park to provide seclusion and quiet. One year old. Contemporary design, different and distinctive. Early possession. Asking $92,500.
Peter Chown 477-0767

610 NORMANTON COURT
(off 600 Block Foul Bay Rd.)

Multi-level, contemporary, 3-bedroom home located in most desirable area in park setting. Designed features include large, secluded, master bdrm., ensuite, private patio off colour co-ordinated skylight kitchen. Balconies off formal dining and living rooms. Many more features are offered in this quality-constructed home, well priced at $175,000.
Tom Gardner 598-2192

ONE ACRE— 3 BDRM.
$79,500

Super country atmosphere with all the city amenities. Pastoral view from this quality built, 3 bdrm home in Sooke. Basement offers spacious recreation room, family room plus 3-piece bath. Property is ideal for animals.

LIGHT INDUSTRIAL

1. 16,875 sq ft of land — corner location. Town & Country area. Contour of land allows two level building, $135,000.
2. Fantastic office and warehouse building. 1,500 sq ft of bright offices, 1,430 sq ft of warehouse. 50x112 ft. lot — fenced and paved. $135,000.
SCOTT KENDREW
598-5341

GORGE AREA
High on a hill, custom built "A" frame ski chalet home with fantastic view. Large living/dining room with enormous rock fireplace. Three spacious bedrooms, master bedroom overlooking living room. Basement level has self-contained legal suite, yielding $3,000 plus, offsetting mortgage payment to realistic level. Asking $79,800. NO AGENTS. 382-3093, 1037 Wurtele.

SXS DUPLEX WITH A DIFFERence- By owner- Brand new addition to owner side gives 3 bdr., large kitchen family room, den, full ensuite bathroom, FP in rec room, large game room, shop area. Full basement both sides- ⅓-acre lot, lots of parking- Quiet culdesac close to all conveniences. Steady tenants. Could easily convert to in-law suite or triplex. Offers on $91,500. 386-9064.

TRANSFERRED, MUST SELL, exceptional location, immaculate home, 2 bedrooms up, 1 down, full basement with drive-in garage. By appointment only. Bus. 382-3145, Res. 385-3754.

IMMACULATE 3 BEDROOM, full basement character home. Leaded glass, coved ceilings, fireplace, etc. Olympic view. Close to all amenities. 383-5239. No Agents.

250 HOUSES FOR SALE.

WHITTOME'S

OPEN TO VIEW
SAT., 2-4
815 HEREWARD

2 bdrms on main, 1 bdrm and rec room in full, high basement. Raised fireplace in living room. Family size eating area in modern kitchen. Vacant and clean. Just move in! ML. $52,900.
388-4271 Donna Valikoski 384-2057

OTHER GOOD BUYS:

$53,500 — 3 bdrms, full bsmt, rec room, drive-in garage, stucco. ML.

AND YOU'LL LOVE THIS!

An unusual design — split level, 3 bdrm home. Luxurious carpets, skylight windows, separate dining room, fireplace in living room; a combination of the best of old and new. Ideal for the young. New ML. Call:
388-4271 Donna Valikoski 384-2057

OPEN HOUSE
SAT., 2:00-4:00
TERRIFIC VALUE
413 WALTER
NOW $47,900

"CHECK AND COMPARE!" REDUCED BY $2,000. WALKING DISTANCE TO THE BEAUTIFUL GORGE WATERWAY IMPROVEMENT AREA. ATTRACTIVE 3-BDRM, FAMILY HOME OFFERING OVER 1200 SQ. FT. 25' LIVING ROOM, SEP. DINING ROOM. DON'T OVERLOOK THIS ONE. MAKE YOUR OFFER TODAY.
388-4271 MR. JOHNSON 592-3573

VICTORIA

Near DALLAS RD. and Beacon Hill Park, older, unique, UP and DOWN duplex situated on corner lot. Each unit is self-contained with 2 bdrms, kitchen, living room with fireplace, 3-pce. bath. Double carport. Presently rented. Asking $63,500. For more information and to view please call:
388-4271 Oliver Douglas 598-3926
388-4271 Ted Wilkinson 384-3944
Member Relocation Service Coast to Coast

david burr LTD.

DOUBLE HEADER
$49,900

Here's a 2 BR home with a 2 BR in-law suite in the basement for the larger family, or if you are looking for a revenue producer and do not intend living in it yourself, a very good investment. Drive by 938 Fullerton St. Then call me for further particulars.

DON ROBBINS
384-9072
david burr ltd. 384-9335

THREE BEDROOMS PLUS DEN QUIET STREET

This two storey Victoria style home featured a city outlook from one bedroom and den upstairs. Main floor has in-line LR—DR or large living room that may be separated with sliding doors. Utility off the kitchen, basement and fenced rear yard — all on an easy care lot. Drive by 2811 PRIOR STREET and call.

$53,900

JOHN TODD
598-7849
david burr ltd. 384-9335

MT. TOLMIE AREA

Presently under construction this 1200 sq. ft. 3 bedroom full (ground level) basement home offers terrific family living. Vaulted ceiling in living room and excellent views make this the home for you. For further information please contact

GLENN FORTUNE
david burr ltd. 384-9335

NEW HOME DIRECTORY
IN COLWOOD
Direct from Builder

A WIDE VARIETY OF NO-STEP BUNGALOWS, SPLIT LEVELS AND TWO-STOREY HOMES WITH FULL AND OPEN BASEMENTS WITH R.I.D.P READY FOR DEVELOPMENT. ALL HOMES INCLUDE THERMOPANE WINDOWS, EXTRA INSULATION, CLEAN QUIET ELECTRIC HEAT AND HEAT SAVER FIREPLACES, ALL AT NO EXTRA COST. CHOOSE A PLAN, LOT, COLOR SCHEME, AND TYPE OF FINANCING TO SUIT YOU. ALL HOMES CARRY A 5 YR. WARRANTY.

DISPLAY HOME AT ACACIA DR. OFF 2000 BLOCK SOOKE RD. PS: SOME READY TO MOVE IN NOW.

WED.-FRI. 1-6
SAT.-SUN. 1-5

FOR MORE INFORMATION PH. KEN MILLAR 478-1721 or 384-8075 PAGER 519 ANYTIME

RIDLEY BROS.
DEVELOPMENT CO. LTD.
MEMBER VICTORIA H.U.D.A.C.

OWNER MOVING MUST SELL

Immediate possession .48 acre of parklike land, small orchard, large vegetable garden, house recessed off the road for privacy, large kitchen, attractive living/dining room, 2 bedrooms on main and 2 in full high basement, large sundeck faces secluded backyard. Open to offers on $59,900. 478-4892.
OPEN HOUSE SAT-SUN 1-5
3041 PICKFORD RD

FAIRFIELD AREA OFF ST. Charles, 36 Phillipa Pl. Exceptionally clean and well maintained 3-bdr split-level home, of approx. 1200 sq.ft on large 63x130 corner lot with Southern exposure. Yard has Evergreen and fruit trees. LR, DR, kitchen, FP, large rompus room, utility room, storage shed and attached carport. Fridge, stove, washer, dryer and new drapes. Owner has purchased condominium. Offers on $82,500. For sale by owner. 598-6956.

SIDNEY
Lovely new 2 bedroom, no basement home at 9361 Captain's Walk, $68,900. Open weekdays, 9-4:30 pm. 652-1673 or 652-4155.

OLDER HOME, GLANFORD area. 2 bedrooms upstairs, 1 downstairs, 1½ bathrooms, carport and sundeck, small work area. $50,000. 479-5548.

ASKING $73,500. 3 YEAR OLD, 4 bedroom house with built in dishwasher, full sundeck and finished basement with sauna and wet bar. 478-5962

250 HOUSES FOR SALE

Century 21 WESTERN HOMES LTD.
1037 Cloverdale 386-3494

UNIQUE and PRIVATE

Enjoy absolute privacy in this beautifully-restored, fine, old residence. 1860 sq. ft. on main, 3 BRs and den W/FP, huge, formal DR and LR W/FP and beamed ceilings. 4-pce. bath with 3-pce. ensuite, main floor laundry, lrge country kit. W/air cond., dishwasher, garb, 3 sinks and work island. Plant conservatory, filtered swimming pool, decked and fenced, decks and fire pit. Beautifully landscaped. Saanich West. $89,900. BARB OR GARY WHITELEY 386-3494 (24 hrs.).

GLEN LAKE
%67,900

Family home with added bonus of a 24x32 workshop. 3 bedrooms up with 4th down and attractive rec room. Attractive large fenced lot in a very nice area. Call: PAT PARKER 386-3494 (24 hrs.)

SAANICH PENINSULA SWIMMING POOL

Beautiful family home on large (75x160) secluded lot. 5 bedrooms, family room and rec room. 2 fireplaces, 2 bathrooms. The pool and garden house area must be seen to be believed. Really good value at $89,900. ML 42184. PAT PARKER, ALLAN TRELFORD 386-3494 (24 hrs.)

RUSTIC CONTEMPORARY

Architect-designed family home nestled in seclusion on 2 acres near the Golf Course in beautiful Metchosin. Features include 4 bedrooms, 2 baths, family room, conservatory and tremendous studio-loft. One of a kind! ML 42183. PAT PARKER, ALLAN TRELFORD 386-3494 (24 hrs.)

BB BROWN BROS. on LANSHARD
"People Helping People"

HOME PLUS INCOME

Spacious 3 br. home plus fully developed ground level basement suite. Ideal for family wanting dual home for relatives. This great deal includes appliances in two kitchens, w/d and other goodies. Drive by 2537 Cedar Hill. Do not disturb tenants. Call for appt. to view. $65,900.
TED KAY or JIM MASSEY
385-8771 (anytime)

4126 TORQUAY DRIVE
5 BEDROOMS
½ ACRE LOT

Big house for a family. Spacious living room and dining room. Oak floors. Family size kitchen with sun deck off. 3 bedrooms up plus 2 down. Full high basement. 32' rec room. Double attached garage. Quick possession. $82,500.
CEC PEARCE 658-1050

892 COLVILLE RD.
REDUCED TO
$39,000

A clean smart little older home. Living room, kitchen, 3 pce. bathroom, 2 bedrooms, full basement, oil heat. Drive-in plus sep. garage. Excellent location. M.L.S.
$39,000
JOE RICKARD 656-1628
CEC PEARCE 658-1050
or 385-8771 (anytime)

Fairfield Realty Ltd.

241 BEECHWOOD
$79,900

Near the sea. Attractive gable-fronted, 4 bdrm. family home. Main floor wiith sun veranda, extra large LR, sep. DR, 1 bdrm, 4 pc bath and spacious kitchen with breakfast nook. Upstairs has 3 bdrms. with extra large walk-in closets and 4 pc bath. Full bsmt with FP and finished in-law suite. ML. Call Ann Blondeau: 388-6275, pgr 433. Office: 383-2244.

FAIRFIELD OPEN HOUSES
304 CHESTER
SUNDAY 2:00-4:30
$59,900

Bright family home near shops, schools, park and sea. Redecorated throughout. Veranda, entry hall, LR with FP, excellent 4 pc bath with sun lamp. Good family kitchen with sep. DR or large eating area. Partly finished bsmt. Rear sun deck. For prior viewing, call Ann Blondeau, 388-6275, pgr 433, or George Lewis, 384-4338. Office: 383-2244.

555 HARBINGER
SAT. 2:00-4:30

Hard to find in this much sought after area; a 3 bdrm bungalow with formal DR, LR with FP, 2 extra rms in bsmt. Extra large lot. This home has a lot of charm and is in excellent shape. To preview, please call Ann Blondeau: 388-6275, pgr 433. Office: 383-2244.

WATERFRONT

On Hollywood Cr. we offer you choice WATERFRONT PROPERTIES. 2 bdrms, Living room and Dining room, kitchen, 4-pce. bath, full High Bsmt. Hot water heat, 50x180 ft. lot. — MLS — VIEW BY APPOINTMENT ONLY.
PETER PRIMGAARD 595-0306

WATERFRONT CONDO

One bdrm with a FANTASTIC SEAVIEW. Lots of built-ins. Kitchen, 4-pce. bath. Living room with Dining area. PLUS MUCH MORE. Priced to sell, $54,000. APPOINTMENTS A MUST!!!
PETER PRIMGAARD 595-0306
or 386-3106

NEW LISTING
1654 Tampico
$82,000

3-bdrm plus one down. 1310 sq. ft. on main — 800 finished down. 3-yr.-old — PLEASE DO NOT DISTURB TENANTS — to view call:
PETER PRIMGAARD 595-0306
DOUG POSKITT 386-7826
or 386-3124
Seaspray Properties Ltd.

OPEN HOUSE
2799 LAKEHURST
SAT, SUN 1 TIL 4:30

Just completed. 3-BRDMS, 2½ baths, split level home. Thermo windows, heatilator FP, extra insulation in 6" exterior walls, beautiful cabinets in large family size kitchen. Completed family room and almost completed Games room, office, or whatever. All this and much more for the low asking price of $72,000. Direct from builder to you. To view anytime call: 478-7753.

250 HOUSES FOR SALE

NEW CEDAR & BRICK
3 bdrm. home, surrounded by cedars on quiet treed street. Lovely bay window. Floor to ceiling stone fireplace. Shower in master bedroom. Huge double garage. Located near U Vic, K Mart and all schools. Buy now and choose carpets and colours. $84,500. 477-8633.

SPLIT-LEVEL HOUSE, GORdon Head area. Main floor 1600 sq.ft. Finished area in basement is 500 sq.ft. 4 bedrooms, 3 bathrooms, big family room. Two fireplaces. Double garage and large sundeck plus patio. Built-in vacuum cleaner plus intercoms, electric heat. Lot size- 70x140. $99,900. 4417 Torrington Road, 477-3680.

GOING! GOING!
GONE! to you. Our attractive 2 storey View home, high on a hill in Colwood. All the heart desires inside and out. 3 or 4 bedrooms, master with ensuite, family room, den, 2 fireplaces (that work) 2 carports, fruit trees galore and much more. Great neighbourhood. Make us an offer on $78,800. 474-2896.

GORDON HEAD
3 bdrms main, 1 lower level. Extra large kitchen, rec room, 2 fireplaces, sundeck. 2-car garage, loads parking. Beautiful, extra large, treed lot. Make an offer in mid $70,000's.
388-7557 ALBAN BOWES 479-5693
Capital City Realty Ltd.

SAANICHTON, BY OWNER. New and delightful 2-bedroom bungalow. Electric heat, thermo pane windows, utility room, fireplace, sliding doors off dining room to patio, bright kitchen with bay window, W/W, carport. Large assumeable mortgage. Offers to $47,500. To view call 652-4392.

FOR SALE BY OWNER. THIS bright 2 bedroom home has much to offer. Large kitchen with glass doors to carpeted sundeck, living room with fireplace, wall-to-wall throughout, concrete driveway to carport and garage, and much more. Conveniently located, assumable mortgage at 10¼%. Asking price $55,900. 598-7243.

CENTRAL PARK — $57,000
Easy walking distance to town. One owner 2 bedroom stucco home, living Rm has fireplace, dining Rm., full basement with Dr-In garage, oil heat. Herb Hodgson 382-3835, Len Thomas 478-6058, Douglas Hawkes Ltd. 384-7128.

OPEN HOUSE
Sunday 1-4 pm
465 Obed ave.
Well maintained 3 bedroom house, full basement, and fenced garden. Assumable morgage. Reduced to sell. $57,500. 384-2624.

BY OWNER IN NORTH RIDGE, contemporary Spanish home, 6 years old, 4 bedrooms, 1½ baths, large kitchen and living room, fireplace, rumpus room, immaculate condition throughout, large lot, asking $77,900. 479-3338.

JUST MOVE IN!
Vintage Hillside home in superb condition. Use as 2 suites or single home. Tastefully updated, newly insulated, large lot. By owner, $64,500. 384-1660, 385-0319.

BY OWNER COZY 2 BEDROOM energy efficient house with part basement on corner lot. Priced in low $50's. Ideal for Retirement. Driveby 997 Dunsmuir, then call 386-1594 for an appointment to view.

"NEW HOMES"
Act quickly! Only a few left. Priced from $66,500. For appt to view call George Green 477-4651 or 381-5613. Rather Realty.

BUILDERS SPECIAL, PARtially completed, 1718 sq. ft. house, app. 55% completed on 12.49 acres in Sooke. Land complete with pond, creek and scenic valley views, great potential. Asking $66,000. 642-5233.

NO FIX AND FUSS
Cosy small 3 bedroom home with Japanese garden, insulated, thermo windows, new wiring and plumbing, fridge, stove, fireplace, schools, park handy. $45,900. 919 Scotia St. 383-9210.

BY OWNER, OLDER 4 BEDroom house, good holding property with possible future development. Gross revenue $4600, needs minor repairs. To view 1457 Hillside. $46,500. 479-5116.

BY OWNER
$54,500, nearly ¼-acre lot, 3-bedroom, 1½ baths, attached workshop or garage, Franklin fireplace, ½ block to bus stop. 630 Agnes Street, 479-3902.

NEW GORDON HEAD HOME on culdesac, unique design, 60% finished, plans change, you finish, Agnew off Majestic. $48,000 or near offer. 477-2882, 477-1525.

PRIVATE SALE, GORGE RD, 4 bedrooms, high basement, 10¼% mortgage. Asking $61,000. No agents please. Call 383-9416 after 5 pm.

THREE BEDROOM HOUSE, large treed corner lot. Carpeted, fireplace, Marigold area. $54,000 firm. No agents, please. 479-5017

253 COUNTRY HOMES and PROPERTIES

Passive Solar Heat METCHOSIN HOME

Unique architect designed new quality home. 2300 sq. ft. Orientated to follow the sun. Thermostat control in each RM. Fantastic view of Olympics, Juan de Fuca Sts. Secluded 2.15 acres. Split level, cedar interior/exterior. Sunken LR, stone FP opens upward 2 storys. Dining platform off large sundeck. Cosy kitchen w pass thru eating counter; custom crafted cabinets; new fridge, stove, laundry washer included! Master BR suite on 2nd level— W/W, sliding mirror closets, en suite bath. 3 BRS, 3 full baths, study, family RM, plumbing for in-law suite, 2-car garage. Extra space boat or veg garden. Delightfully landscaped for only $112,000, open to offers. 478-0231.

OPEN HOUSE

10408 Resthaven Drive, Sidney, B.C.
1-5 Saturday and Sunday
It will be my pleasure to show you through this immaculate, spacious, quality home. There are three bedrooms, the living and dining rooms have open cedar ceilings, and the beautiful floor to ceiling fireplace separate the two. A spacious in-law suite with fireplace is on the lower level. It is also possible to purchase a desirable lot that is adjacent.

Bill Ratcliffe 656-4517
Gordon Hulme Ltd. 656-1154

MINI FARM
SOOKE AREA

Modern, very roomy home in excellent repair, situated on the front of an 85'x515' partially treed lot. A full acre to do your country thing! To view call:
DENNIS L. JAMES
598-6014
PEMBERTON, HOLMES LTD.
384-8124

SEAVIEWS METCHOSIN

Unique A-Frame situated on 2.59 acres of black land overlooking the William Head Valley and the straits. Excellent construction in this 3-bedroom, full-basement home. Property is fenced, landscaped, has a small barn and good garden area. If you are partial to something different call and view this fresh new MLS listing with me. Asking $124,900. CONTACT BILL KOZAK at res. 642-3709 or 388-6275, pager 2880 or CASTLE PROPERTIES LTD. 386-6164.

SAANICH PENINSULA PROPERTIES LTD.
2354 Beacon Ave., Sidney 656-4000

253 COUNTRY HOMES and PROPERTIES

GENTLEMAN'S ESTATE

Be the proud master of this elegant mansion set on 3 acres of rolling meadows overlooking Shawnigan Lake! The estate is a show place from the pond in the vale to the stunning fireplace in the living room. You can entertain your guests and clients in style, yet be assured that the operating costs are low. Offers invited on $190,000.
LINDA SCHAUMLEFFEL
386-0403
Block Bros. Realty Ltd. 478-5561

12.2 ACRES
4 HOUSES
$169,500

Total monthly rent on 3 houses is $1125. Tenants pay own utilities. 4th house almost completed. 3 houses approx. 12 yrs. old. Only 15 minutes from Town & Country Shopping. Privacy, seclusion and treed. Possible Strata Plan. To view this great buy call NOW.
JULIE MANNESS 384-3866
WAYNE BUTTERFIELD
479-7030 382-8101
NATIONAL TRUST CO.

CEDAR HOME .89 ACRE —WATERVIEW

Super views of Hutchinson Cove. 10 miles out of Col/Langford. 1440 sq. foot, 3 bedroom Pan-A-Bode, plus full basement. Custom built Kit cabinets, floor to ceiling Fireplace in L.R. Wall to Wall carpeting, separate dining room. Immaculate throughout. Asking $78,000. To view call.
Pat Koerksen 478-3432
Century 21, Suburban Realty
478-8316

COUNTRY ESTATE

Spacious 2 year old ranch style home on 5 acres; cedar and stone with heavy shake roof. Small barn and fenced riding area. The residence has excellent appointments, including gourmet kitchen, family room, 4 bedrooms on main (2 ensuite), sunken living room and more. Exclusive $235,000.
GRAY LAITE 656-5267
NATIONAL TRUST 595-2121

OPEN HOUSE
6773 WENDONNA
SAT-SUN
2 PM-4 PM

Spacious 3-bdr split-level family home, 6 yrs old, lge fenced landscaped lot.
Over 1600 sq.ft. bright living area, W/W carpets, drapes, dishwasher, padded kitchen breakfast nook and garden shed, all included. Vacant.
offered at $71,500 - terms. Owner 652-2257.

HOME AND ACREAGE

Cozy two Bdrm, home and 2.99 acres of valuable holding property in Beaver Lake Park area. Producing fruit orchard and large strawberry field. $125,000. MLS.
Office Res.
595-1535 Olga Zachary 592-2265
BOORMAN INVESTMENT CO. LTD.
2045 CADBORO BAY RD.

COUNTRY HOME 11 ACRES

High on a hill overlooking the Gulf Islands and Mt. Baker. A well renovated 4 bedrm, 2 bathroom family home, situated amongst trees, with a bonus a cottage to rent. Priced at $190,000. Please call Colin Munro, 386-3585, Victoria Realty Ltd. res. 652-3383.

1.64 ACRES

Very nice location, 3 bedrooms, excellent barn. Everything immaculate. These properties are always difficult to find especially one as neat as this and located so well. Excellent black soil. A truly 'dandy' mini farm for horses, garden, etc. Terms arranged at $107,000. Ph. H. Bitterman 388-7557.
Capital City Realty Ltd.

LANDSEND RD. GREATLY REDUCED! NOW JUST $155,000

Super Open Contemporary with many exciting features on approx. 2 acres with sea glimpses. Large master on sep. level. 2 other bedrms. plus den. Early possession. Call now.
JEANNIE DEWHURST 658-8980
Royal Trust 384-8001

SECLUDED 12 ACRES CLOSE TO KEMP LAKE. Wildlife and tranquility. Lovely woods, meadow and lawn. Modern home, 3 BRs (master 19x14), 2 FPs, 2 baths. Good out-buildings. Could be subdivided. Easily reached. Asking $175,000.
ERNIE BRIMBLECOMBE
477-7291 384-8075 (Pgr. 969)
D.F.H. REAL ESTATE LTD.

REDUCED TO $89,000

Lovely secluded setting on 2.4 acres. Tudor character, 3 yrs. old, with built-in stove, oven. Beamed ceilings, sunken LR, patio off dining room. 2100 sq. ft. finished floor area. Large assumable mortgage. Fenced pasture.
388-7557 LOLA CLARK 658-5877
Capital City Realty Ltd.

OCEAN & MOUNTAIN

Views from this contemporary cedar home, over 1300 sq. ft. 3 bedrooms on 2 levels, unique open beam concept. Soaring rock fireplace. On 4.2 acres, quiet Mill Bay location. Owner looking at offers upper $70's. 592-2358.

CLOSE TO SOOKE: 6½ ACRES cleared and fenced, shed for horse and hay. Family style home, 3 bedrooms up and 2 down, bathrooms on both levels. Large kitchen, dining room, living room, and double carport. $115,000. 642-3353 or 642-3164.

4 BEDROOM COUNTRY HOME on ⅔ acre at Shawnigan Lake. 35 min. from Victoria. Large living room and master bedroom, both with fireplaces. Family room, $59,900, 743-2640.

BY OWNER, PARTIALLY RENovated small 3 bedroom home on 1.5 acres with creek. $43,500. 642-4373.

256 WATERFRONT PROPERTIES

SELKIRK WATERS, APPROXImately 80' of treed waterfront on ⅓-acre. 2 large bedrooms on sunny 1450 square foot main floor. White marble fireplace in entertainment size living room. Sundeck, hardwood floors. Built—in oven, dishwasher and Jen-air counter stove in modern kitchen. Dining room plus breakfast nook. Plus 1-bedroom suite with fireplace in basement. $98,500. Owner. 382-3772.

FOUR SUITER

4 suiter conversion showing a good return. Building in good condition and has a brand new roof. 3 suites recently decorated. Location Burnside/Finlayson area. Good holding property. Exclusively at $84,900.
JIM DONNELLY
477-0191 477-8855
Royal Trust

LAKEFRONT
$41,500

Beautiful quiet retreat, on trout-stocked lake. Partly furnished 2 room cabin on semi secluded treed lot at Kemp Lake, only 5 miles past Sooke! Please call:
GRETA 386-3124
Seaspray Properties Ltd.

100' LAKE FRONTAGE
Large 2 bedroom home, situated on quiet cul de sac in Youbou. Private beach with dock and swim raft. Choice view, southern exposure, low taxes, $49,500. Call owner, 745-3568 after 6.

256 WATERFRONT PROPERTIES

GABRIOLA ISLAND
WATERFRONT ACREAGES
EXCELLENT INVESTMENT
Prices are increasing rapidly on all our waterfront property, now is the time to buy.

5 acres (bluff) panoramic view of Sunshine Coast, well treed and on power. $40,000 with $6500 down payment.

11 acres (bluff), heavily treed, $88,000.
16 acres, treed, 2 wells, $128,000.

½ acre beachfront, only $33,500.

BEACHFRONT HOMES
SPECTACULAR VIEW PROPERTIES

$58,000 view to the north (all the sunsets). ½ acre yard, 1 bedroom with home fireplace.

$89,000 view to the east (Sunshine Coast and Vancouver). 4 year old, 3 bedroom, 2 level, fireplace, carpeted, 2 baths, carport and sundeck, finished both levels, could be in-law suite.

$96,000 view of inside passage (south). 292' of beach, private, treed, 1.34 acres with spacious 1 bedroom homes or trade your Victoria condominium.

A good variety of other properties.

Neil Wark, 247-8852 eves.
Gabriola Realty 247-9622.

COME TO OUR
WATERFRONT CONDOMINIUMS
630 SEAFORTH AVE
Featuring 2 Bedroom STRATA UNITS - $75,000 to $99,000. Situated on a 1.6 secluded, treed site with the balconies often only 15' from the city's waterside promenade (Capital City beautification project) Luxurious flexible floor plans - 1100 sq. ft. to 1224 sq. ft. Picture yourself gazing at the moon path on the water, or watching the ships entering the inner harbour, or watching seals and waterfowl. - 2 Bedrooms - 5 Rm apartments. Heat and hot water and parking - also sauna and whirlpool. And for owners who travel there is rental management, and 10% Capital Cost Allowance.
DICKIE AGENCIES LTD
382-4312 or 382-8239

WATERFRONT CORDOVA BAY
PRICE REDUCED
$119,500
OPEN HOUSE
SAT. 11 a.m.-3 p.m.
SUN. 2 p.m.-4 p.m.
Landscaped lot, 15 year old 3 bedroom home. View 180 degrees over Haro Straits — see you this weekend at 5217 BERYL.
JOHN MORRY 592-9770
Royal Trust 384-8001
MLS 42533

OPEN HOUSE GORDON HEAD WATERFRONT
Unobstructed views, privacy and seclusion. 2400 sq. ft. living area. .675 acre kit, 2 bdrms, den, entertainment size living room. Rec room, 3 fireplaces, pool table, 5 appliances.
$175,000
It will be my pleasure to show you through this immaculate, spacious home at 4555 Duart Road on Saturday from 1:30 to 4 p.m. Your host:
BOB KATZER 382-3092
PEMBERTON, HOLMES LTD.
384-8124

PARKER AVENUE
CORDOVA BAY
One of a kind waterfront lot with superb views to Gulf Islands and Mount Baker. Largely cleared with some arbutus and fir and gentle slope. Delightful gravel and sandy beach. OveR one half acre and one hundred feet wide. $107,000. MLS 42138.

BRENT D. EWING
388-6454 (658-5661)
REALSPAN PROPERTIES LTD.

CORTES ISLAND
Two natural parcels, fronting on Gorge Harbour.
3.94 acres-1000 ft frontage-$40,000
5 acres-2100 ft frontage-$55,000
READ ISLAND
Three natural parcels, fronting on White Rock Pass.
10.9 acres-362 ft.-$27,500
12.8 acres-383 ft.-$30,000
9.03 acres-353 ft.-$35,000
HW DICKIE LTD
70 GOVERNMENT ST
DUNCAN BC, V9I 1A1
746-5171

OPEN HOUSE
10255 Resthaven Dr.
Sidney
Sat. & Sun. 1:30-4 p.m.
Set well back from the road on 1 acre, this lovely 5 yr old home was built to take advantage of the ever changing waterviews. 3 BRs on the main level plus in-law suite down.
BARB GREENWOOD 384-5228
HAZEL CLARKE 658-5656
KNOWLES REALTY LTD
384-8101

10 MILE POINT
Waterfront: $85,000. Fishing at your doorstep! Exciting views of the Gulf Islands and mountains. 112' road frontage on "your piece of the rock". You can sell your lawnmower, and dream awhile about the type of home you would like to create for this property, subject to municipal approval. For drive by or other details, please call:
Mildred Stapells 477-4860
Cliff Anderson 477-3994
PEMBERTON, HOLMES LTD.
384-8124

COWICHAN LAKE
350 ft lake frontage, 14 acres plus or minus, 1½ storey home, 3 car garage, black top drive. $145,000.

75 ft lake frontage, excellent beach, modern 4 bdr home, full basement, rental or guest cottage, workshop, boathouse, etc. $110,000.
PHIL LE MARE
Off 746-5171 Res 746-5460
HW DICKIE LTD
70 GOVERNMENT ST
DUNCAN BC

BY OWNER, DEEP BAY SPIT, 5 miles north of Qualicum Beach, 2 bedroom summer home, 5 years old, 576 sq. ft. of living area. Bathroom, kitchen and front room with fireplace. Electric heat, large sundecks, 7' basement, 90' frontage with walk-on sandy beach. Sheltered moorage, best of fishing. Lot #40. Price, $75,900. 245-3739 weekdays.

100' WATERFRONT, MILL BAY. ¼ acre lot on a quiet street. Very attractive 1200 square foot, full basement, 3 bdr home, with a beautiful sweeping sea view. Only 25 min from Victoria. $129,900. Must be seen. For the above please contact Oak Toombs at G K Schmidt Realty World, 746-6135 or at home 748-1608

MAGNIFICENT LAKEFRONT property, large 2 bedroom home with full basement, 2 fireplaces, studio, workshop and garage. ⅓ acre, fully landscaped lot, garden, fruit trees, large cedars and sandy beach. Located on quiet dead end street 10 minutes from downtown. $87,500. No agents. 478-9196.

SIDNEY SEA VIEWS
Brand new no basement retirement home, 2 bedrooms plus den, 1½ bathrooms, thermopane windows, landscaped. Ocean front beach across road. Daily viewing at 9360 Lochside Dr. 652-1673 or 652-4155.

256 WATERFRONT PROPERTIES

RARE VICTORIA
WATERFRONT
$145,000. Gracious home on 80' waterfront lot. App. 2000 sq ft living accomodation. 4 bedrooms (2 up), 1½ baths, separate dining room, living room with fireplace, oak floors throughout, full height daylight basement. Drive by 1845 Hollywood Crs., or call owner at 598-6666 for appointment. No agents

ONE OF A KIND OCEAN FRONT
This is your own 2 acre park with 300' private beach and 12' wide concrete boat ramp within seven miles circle. The house consists of 4 bedrooms, 2 bathrooms. Southern exposure. By owner $145,000. 388-6275 pager 628. Call anytime.

UNIQUE OPPORTUNITY
Unprecedented southern Vancouver Island. 7 acre ocean front estate. 6 bedroom main house. 3 bedroom guest cottage. Half an hour to Victoria. $975,000. Exclusive
477-0191 Jack Moen 658-5448
Royal Trust

WATERFRONT WITH ACREAGE. Panoramic views — from $69,500. Greater Victoria area.
George Breiter, 478-8493
British American Realty Ltd.
385-1431

COWICHAN LAKE, SUNNY north side, 188' waterfront from 2 adjacent lots, total 1.3 acres, comfortable 3 bedroom and dining home, basement, double garage. 479-3911.

THREE WATERFRONT BUILDING sites, $50,000-$75,000. One other $35,000 in Salem Sea-Sites Parks Division, North Saanich. For details write-POST OFFICE BOX 421 A, VICTORIA V8X 3X8.

CHOICEST WATERFRONT LOT With dock in Skyline Marina, Anacortes, Washington. $225,000 firm. Principals only. 206—828-3014.

80' WATERFRONT LOT, NEAR Moses Pt, Nth. Saanich. $58,000. Office, 656-1421, or eves, 112-943-4350.

WILLIS POINT, BRENTWOOD Bay, 7430 Mark Lane. 3-bedrooms, indoor pool, boathouse, wharf. $99,900. 479-3450.

7-ACRE WATERFRONT HOME, large modern house, magnificent views, hot water heating, intercom, horse barn, fenced. 652-3898.

WANTED 5 TO 10 ACRES OF waterfront property on Sprout Lake. 478-6088.

READ FRASER BISCOE ADvert., under Gulf Island Prop. Column 293.

258 CONDOMINIUMS

JACK MEARS OAK BAY REALTY LTD.
2194 OAK BAY 598-3321

OAK BAY
TOP FLOOR
$39,500
This immaculate top storey suite, situated in a well maintained building, is close to bus, stores and Senior Central. Drapes and appliances included — View this new exclusive listing with COLLEEN HOPWOOD at 592-1523 or ROSELLE JACKSON at 598-1093 or 598-3321.

FAIRFIELD
PAKINGTON MANOR
A one bedroom suite on the north side of the building. Amenities include swirlpool, sauna and billiard room. One parking space. Monthly assessment $30.25 includes hot water. Asking $36,900. For information and appointments please call GIBBY McLEOD or BETTY McFARLAND at 598-3321.

MUCH SOUGHT AFTER LOCATION
The SAVOY. Just listed and certainly won't last. Be first to see this 2-bedroom, 1½ bath, unit. Be secure with underground parking and controlled entrance. $74,900. Please call soon on this Exclusive listing. EDNA SARGENT at 383-2202 or 598-3321.

WORK AT DOCKYARD OR NADEN?
See this 2-bedroom, 1½ bath on Admirals Rd. This is a new listing and owner says sell, is open to reasonable offers on asking price of $36,900. This give away can be yours if you call right away. EDNA SARGENT at 383-2202 pr 598-3321.

Member
Relocation Services Canada

GARDNER REALTY Ltd.
895 Fort St. 385-7721

Unobstructed views, facing west. Immaculate, 2-BR. unit. Very spacious, 1050 sq. ft. plus balcony. Stove and fridge plus washer and dryer in your own ensuite laundry room are included. Offers invited on asking price of $41,500.

Views of Esquimalt Harbour from this 1050 sq. ft., 2-bedroom unit in a small, quiet block. There's a stove and fridge included and there is 1½ baths in this excellent unit. Asking $38,500.

Esquimalt Sports Centre and shopping are next door for your convenience. Vendor will welcome an offer on this 2-bedroom unit. Almost 1,000 sq. ft. To view please call:
ART STREIGHT
385-7721 388-6275 PGR 882
GARDNER REALTY LTD.

$47,500 NEAR WATERFRONT EXCEPTIONAL HERITAGE DEVELOPMENT
Unique one bedroom condominium across from Beacon Hill Park and only 1 block to Dallas waterfront. Bus stop at front door — walk to town or take a leisurely stroll around Victoria's famous park and enjoy the beautiful gardens and pools. All this and more at your front door. Net taxes after grant for 1979 are only $39.00!! Here is your opportunity to live in one of Victoria's most convenient and beautiful areas for a very reasonable price. Call now to view this delightful property. Jim Webber 658-5977 or Brian Lawless 477-0448 Town & Country Realty Ltd. 382-7276.

McKENZIE HOUSE
$48,900
"AHOP allows subsidized payments".
This 2 bedroom with 2 full baths is on the top floor. It is a spacious suite with a larger than average kitchen, separate dining area and full sized Living Room and is in top condition. The building has a sauna, workshop, swirl pool, games room and laundry facilities on each floor. Good parking. Easy to purchase. Children are welcome and appliances and drapes included. MLS.
CALL NOW:
SUE WARKE 382-6615
CONNIE WEYLER 592-1961
Seaspray Properties Ltd.
386-3124

258 CONDOMINIUMS

Cedric Steele Realty Ltd.
388-6258

LAUREL POINT
1 Choice, Spacious, 2 bedroom 2 bathroom suite offering high views overlooking inner harbour. Separate laundry room 5 quality appliances. Tastefully decorated throughout. $119,000.
2 Large 1 bedroom suite on 3rd. floor. Parklike setting. Water views. Only $69,900.

BEACON HILL PARK
Bright tastefully decorated suite overlooking park. 2 bedroom, master-ensute. Skylights in well appointed kitchen and main bathroom. In suite laundry room with 5 quality appliances. Asking $79,900.

PASSMORE PLACE
2 bedroom end unit backing onto greenbelt. Bright, clean with full basement. Small down payment will handle. Call:
JOHN M. HUNTER
388-6258 595-0393

BEAUTIFUL
LAUREL POINT
Views of Inner Harbour. 2-bdrm, 1270 sq. ft. 5 appliances. 7th floor. Priced for quick sale, $109,000. MLS. Contact GERRY FINNIGAN, 388-6258.

CONDO FOR
A KING
2 Bedroom with den, 6 appliances. Super recreation facilities with 2 private gardens. Excellent sea view in Oak Bay. $136,000. Appointments only.
PETER BEVAN 388-6258

VILLA ROYALE
964 HEYWOOD
Across from Beacon Hill Park. Fourth floor, one bedroom suite, east views, immaculate, lovely adult building with workshop, swirlpool, sauna and penthouse rec room. One block to shops, walking distance to town. Montly maintenace $81.00 includes taxes, hot water & hot water heat . . . priced to sell at $31,900.

OPEN HOUSE
#101-605 COOK ST.
SAT. 1:30-4:30 p.m.
Two bedroom and den, ground floor, one bathroom, large living room, kitchen with stove, fridge and dishwasher. Good condition, small complex, lots of storage, garden patio. Possible low down payment to purchaser qualifying for large mtge. at 10⅝%. No pets. Immediate possession. Full price $47,900.

OAK BAY TOWERS
$34,750
Desirable one bedroom suite close to village, one block from beach, resident manager, use of tranquil secluded gardens. Maintenance fees of $45.50 includes heat. Large assumable mtge. to qualified purchaser.
For further information on the above phone Art Bedford 592-2407 or 592-2090.

MARGETTS & GOWER
OAK BAY PROPERTIES LTD.
2227 OAK BAY AVE.
592-2407

SPENCER CASTLE

TRADES WELCOME
On these 2-bedroom (2 4-pce. baths) suites at Spencer Castle. Large spacious units of approx. 1500 sq. ft. Concrete and masonry const. on 4½ acres of landscaped gardens. Very luxurious with mountain and sea views. 5 major appliances included in prices from $90,000.

2930 COOK STREET
OPEN DAILY 11 to 5
Sat.-Sun. 1 to 5

All Star Realty Ltd.
JIM WEST
386-1255 or 595-4094 (Res.)

B B B ROWN ROS on LANSHARD
"People Helping People"

QUIET CONDO
3170 IRMA ST.
BURNSIDE-HARRIET
No one under 50 in this quality building. Attractive living room with fireplace. Feature wall. Dining area. Gallery kitchen. 1 bedroom plus enclosed balcony. 4 appliances. M.L.S. 041977, $34,000.
CEC PEARCE 658-1050

SEEING IS
BELIEVING
$29,000 for a 3 bdrm. townhouse. 1½ baths, carpeted living and dining room, utility and storage rooms, fenced patio, shaded front yard.
JOE RICKARD 656-1628
or 385-8771 (anytime)

$47,500
853 SELKIRK
The owner says to sell this 3rd floor WATER VIEW of the "GORGE" condo and he will look at all offers!! It has 2 bedrms, sep Dining Room and its own utility room. Excellent construction and includes 5 major appliances and drapes. MUST BE VIEWED. Try your down payment. Sorry no pets or children. Call:
SUE WARKE 382-6615
CONNIE WEYLER 592-1961
Seaspray Properties Ltd.

OPEN HOUSE
Sat. 1:30-3:30
1005 McKenzie
Delightfully spacious, this 1-bedroom condo snuggles into magnificient complex having comfort and amenities to please all ages. Pleasant outlook. Asking $39,800 but vendor wants to sell. MLS. In attendance:
LYLE WICKS 477-5151 385-2481
Swinerton Stewart Clark Ltd.
REALTY WORLD

OPEN TO VIEW
1:00-3:00 SUNDAY
Live in a Victorian Mansion located on a treed lane in prestige Rockland area. Beautiful 1-bdrm, fireplace, bay windows, modern appliances and private garden entrance. #4-1012 TERRACE AVE. $39,000.
RICK MITCHELMORE
386-3231 595-1102
BLOCK BROS.
REALTY LTD.

FOR SALE BY OWNER. ELEgant and spacious 2 bedroom, 2 bathroom unit, on Rockland, near Cook. Lots of storage. Deluxe range, fridge, garborator and dishwasher. Laundry room in suite. Very attractive building. No agents. Price $69,900. 656-7145. If no answer contact Mr. Fisher at 388-6657 days.

258 CONDOMINIUMS

UNIVERSITY CONDO
Located within walking distance of UVIC, the Raquet Club and shopping. This nice, little, one-bedroom offers excellent value at $30,900. The complex offers games rooms, saunas, and a swirlpool. Priced to sell quickly so phone PETER VINCENT 385-4802 or DON MARSDEN 388-6366 or CASTLE PROPERTIES LTD. 386-6164 TODAY!

10½%
This 2 bedroom condominium has many features only found in more expensive units. 4 pce. ensuite bath, spacious living area with feature wall, extra size balcony. With an assumable mortgage of approx. $42,500 at 10½%. This is an extremely attractive proposition. Call for all details to:
ROB ANGUS 474-2703
NATIONAL TRUST 595-2121

CONDOMINIUM DELUXE
In quiet well built building. Close to everything. Large LR and DR. Huge kitchen, 2 good sized bedrooms, 1½ baths, beamed ceilings and more. Includes fridge and range. A must see at $44,500. To view please call BUD HUDSON at 385-9741 or 479-3849 HENDERSON REALTY LTD. 385-9741.

4 BEDROOMS TOWNHOUSE
Over 1800 sq. ft. of modern living. Spacious kitchen has eating area, PLUS closed in sundeck. 2 full bathrooms and family room with sliding door to patio. Very easy care lot and close to schools. A MUST TO SEE INSIDE. To view please call:
GRETA 386-3124
Seaspray Properties Ltd.

BEACON HILL PARK
1) Steel and concrete building.
2) Excellent condition.
3) One bedroom suite.
4) Third floor $30,500
or
1) 3 bedrooms.
2) 1½ baths.
3) Washer, dryer, etc.
4) Craigflower area $33,900.
ERNEST WILLDEN 383-0640
NATIONAL TRUST 595-2121

"CHARACTER
CONDO"
$39,000
Drastically reduced to settle estate. A lovely large 1-bdrm suite on a quiet treed lane off Oak Bay Ave. Only 6 units in character mansion. Call to view.
Margaret Price
386-3231 477-1941
Block Bros. 388-6275 Pager 461

University Condo
Located within walking distance of UVIC and Racquet Club. Nice 1 bedrm suite on main floor must be sold. Complex offers: sauna, games room, and swirl pool. New MLS. $29,750.
JO-ANNE WRIGHT
477-7291 384-8075 (Pager 1635)
D.F.H. REAL ESTATE LTD.

KENSINGTON
TERRACE
Quadra & Inverness
2 Bedroom Condo
$38,500 MLS
BILL McCULLOCH
385-2481 479-4487
Swinerton, Stewart Clark Ltd.
REALTY WORLD

LUXURY FOR SO
LITTLE
Move right into this bright, 1130 sq. ft. 2 bedroom, apartment, Esquimalt home. Close to all amenities. 1½ baths. Fridge and stove included. Compare the value here at $36,500. Clear title.
LES ADAIR-WILLIAMS
477-0191 383-9950
Royal Trust

OPEN SAT. 1:30-4
No. 206-955 Dingley Dell
One of the better 2-bedroom homes. Quiet area. Secure 30-unit complex. In-suite laundry. Double plumbing. 5 appliances. Attractive and interesting neighborhood. Open to offers on $41,900.
MARY WOOD 592-2647
THE PERMANENT 382-9191

NORTHPORT
Original show suite, special decor and light, mint condition, 2 BRs, ens., storage, Mt. Doug Views. Smaller complex, convenient, 2 shopping cengters within 4 blks., bus at door. Quick sale req'd. $38,900. MLS. Early possession.
HERB McDANNOLD 384-6768
THE PERMANENT 382-9191

$38,900
2-bedroom corner condo. in small adult block. Fridge, stove, garburator and sun-drapes included. To view call:
386-7521 (bus. 24 hr.)
DEL HOEGI, 383-0516
BOORMAN INVESTMENT
CO. LTD.
612 FORT ST.

$37,900
ESQUIMALT
The very nicest suite in town — 2 bdrms, 1½ baths, Large Living, Dining Area AND MORE.
DOUG POSKITT
386-3124 386-7826
Seaspray Properties Ltd.

2 BEDRMS.
2 BATHRMS.
Large 2 bdrm. (near new condition). Full bath, plus ensuite. Large walk-in closet, extra storage space quiet dead-end street, Only $39,900. Call TED DALE at 382-8101 anytime.
National Trust Co.

ROYAL WOODS
Vacant, must sell. 1-Bedroom plus den, over 950 sq. ft. Reduced to $36,900, open to offers. Price includes F, S and DW and drapes plus lots of facilities. Call LARRY J. QUAGLIOTTI, 479-6609 or 386-6164. CASTLE PROPERTIES LTD.

SOUTHPORT
Good value here! 2 BR condominium on ground floor. Vendor would consider trade in Richmond, B.C. $39,400. MLS. HELEN JONES 386-3494 (24 hrs).
CENTURY 21
Western Homes Ltd.
1037 Cloverdale Ave.
386-3494 (24 hrs.)

Fairfield Suite
FOR SALE BY OWNER
Priced for Quick Sale At
$35,500
1 bdrm, rare kitchen window, 3 appliances. Located in desireable Faircliff Manor. Phone 382-1210.

LAUREL POINT
If you want a luxury condominium, either 1 or 2-bedroom and the 5 appliances in the suite, within walking distance to the Inner Harbour. Call me on this exclusive listing.
477-0073 Linda Tomal 477-1841
Block Bros. Realty Ltd.

SUPER LOCATION
2 BRs, nice LR and DR. Southern views to mountains from LR and balcony. Services incl. swim and swirl, sauna and wkshp. Asking $44,000.
477-0141 FRED JACKSON 658-8472
THE PERMANENT

UVIC AREA. 1106 SQUARE feet, 2 bedroom deluxe condo, stove, fridge, washer/dryer, ensuite, sauna, swirl, underground parking. Asking $41,500. 592-4668

1 BEDROOM CONDOMINIUM in like new condition in 4 storey block facing Beacon Hill Park. Top floor with eastern exposure. To view, 384-4944.

ONE BEDROOM, 3 YEAR OLD condominium. Esquimalt. Sacrifice at $24,000. 383-9218.

258 CONDOMINIUMS

ONE OF A KIND
CONDOMINIUM
This beautiful two-bedroom luxury condo. has its own privte landscaped roof top patio garden; forty feet of lawn, shrubs and flowers. Attrctive barbecue area for your garden equipment. the living room and both bedrooms have sliding glass doors enabling you to walk out into the garden. Very bright and spacious with a total titled area of 2600 sq. ft. Locted downtown victoria in a steel and concrete building housing over 20 shops including estuarants and handball club. Two blocks from the Empress Hotel with boat moorage across the street. Two-stall underground parking. Brand new — never lived in. asking $100,000. MLS. 41944. Phone:
LEN TAYLOR 382-9485
Royal Trust 384-8001

ROCKLAND
CONDOMINIUM
SPACIOUS AND
LUXURIOUS
This 2-bedroom home features 2 full bathrooms, extra storage, ensuite, laundry plus four deluxe appliances in the bright kitchen. Over 1300 square feet plus large and sheltered patio lends spaciousness to this convenient and comfortable property. EXCLUSIVE.

$72,900
W.E. (WIL) WILSON
477-4328
david burr ltd. 384-9335

OPEN HOUSE
525 Broughton
Saturday 2-5 P.M.
These sparkling units, overlooking the inner harbor, handy for the legislature and downtown area. Most have sea views, some have fireplaces for your enjoyment. All include washer, dryer, fridge, stove, dishwasher and garburator. Concrete building with controlled entry, underground parking to protect you and your investment. Prices on these one, two and three-bedroom units range from $78,900 to $98,000. For private showing or information please contact:
CANADA TRUST 595-5131

"CEDAR VILLAGE"
Located between Cedar Hill Recreational Centre and Simpson Sears. Multilevel of approximately 1580 sq. ft. with 3 bedrooms, 2 bathrooms, 2 patios, 2 sundecks, 2 parking spaces, 4 appliances plus livingroom, diningroom, recreation room with bar and basement workshop. Price . . . only $46,500! MLS.

BRENT D. EWING
388-6454 (658-5661)
REALSPAN
PROPERTIES LTD.

OPEN HOUSE
SAT. 2-4 P.M.
"THE LEXINGTON"
1012 COLLINSON
LOCATION PLUS!
DOWNTOWN
BEACON HILL PARK
LARGE, SUPER 2 BEDRM
1½ BATHS
LARGE KITCHEN
ALL AS NEW
S.W. EXPOSURE
$47,900
JOAN BAXTER
Office 382-8101 Res. 382-8037
National Trust Co.

NEAR STADACONA PARK
Your own private entrance to this deluxe condominium in a 12-unit building on a quiet residential street. Large living room with rock fireplace, dining room, 2 bedrooms (master ensuite with shower) plus a full bathroom. Stove, fridge, dishwasher, garburator, washer and dryer. New MLS. Asking $57,900.
BARBARA RAWLINGS 388-4939
Capital City Realty Ltd. 388-7557

UNIVERSITY PARK TERRACE
$29,900
Deluxe 1-bdrm condo situated next to Racquet Club and UVic. On bus route and close to major shopping centre. Large LR with balcony plus in-line DR Master bdrm with balcony off. Sauna, swirl pool, exercise room, under cover parking. Call me today to see.
MaryAnn Waldmann
386-3231 477-5759
Block Bros. Realty Ltd.

9 7/8%
FINANCING
That's right, Vista Homes new
S.T.O.P
Mortgage programme will reduce your monthly mortgage payments to the equivalent of a 9 7/8% mortgage. You can now own a beautiful corner condominium suite, featuring wood burning fireplaces, skylights, kitchens with windows and eating areas, plus a choice of appliances, for as low as $264.70 per month. Phone Vista Homes sales office. 386-3315

SIDNEY
$35,900
Deluxe end unit 2 or 3 bedroom townhouse with 1½ bathrooms, in suite laundry facilities, lovely dining room, spacious kitchen, large living room with sliding glass doors to the private fully fenced backyard. Priced very well. Close to all ammenities. MLS. CALL CHRIS GREIG 386-6164 or 386-1296. CASTLE PROPERTIES LTD.

OAK BAY BORDER
LARGE BEDROOMS
This immaculate 2-B.R. condominium is in a newer building and has many special features to enjoy. If you like the location at 1610 Jubilee Ave. then call for more details. Asking $58,000. MLS 42374.
KATHLEEN HAWKINS
595-1535 479-0493
BOORMAN INVESTMENT
CO. LTD.
2045 CADBORO BAY RD.

MUST SELL QUICKLY!
1 bedroom, near UVic. Bus stop by door. Close to shopping centre. All appliances, plus dishwasher. Facilities: sauna, swirlpool, exercise room. $29,000. Call owner, 477-7408

WHAT HAVE YOU?
to trade for equity in fine condominium near the University? Car, boat, etc.? If no trade, will sell outright $29,500.
DAR GARSIDE
Royal Trust 384-8001

SEAVIEW
All rooms overlooking Ross Bay, large 2 bedroom Condo, 1½ baths, 1282 sq.ft., double glazed windows with balcony and sunroof. 5 appliances, undercover parking, 13 unit building. Asking $64,500. Owner 383-6201

ORCHARD HOUSE: NINTH floor one bedroom and third floor two bedroom. Well managed building with large grounds. DON RYCROFT 383-1591, 385-3435, or Pager #629 at 388-6275.
P.R. BROWN & SONS LTD.

FAIRFIELD
Delightful 133 (+) sq. ft. — faces South. 2-Bdrm., 1½ baths, bright and very spacious, fireplace, underground parking, adults. 4 appliances. Owner, 386-1234 eves.

3 BDRM $29,500
Family ground level unit with patio near school, plaza, sports centre, bus. Terms using B.C. Grant or 2nd mtge.
BOWDEN REALTY 383-5524

258 CONDOMINIUMS

LUXURY
MOST APPEALING, SPACIOUS SUITE (APPROX. 900 SQ.FT.) IN KENSINGTON TERRACE. SOUTH EXPOSURE. BEAUTIFUL CONDITION - TRULY A "MUST SEE". $36,300. CALL 382-0514 OR 384-8563

THE SAVOY
Vacant possession, attractive 1 bedroom condominium in steel and concrete building, close to town, hospital and park, $35,000. Trades considered. Contact PG Jackson. Office 388-9102, home 598-7463.
PG Jackson Ltd.

$39,900 — LOVELY 2-BDRM Condominum (1106 Sq. Ft.) close to university. Immediate possession. Herb Hodgson, 382-3835. Len Thomas, 478-6058. Douglas Hawkes Ltd., 384-7128.

TALISMAN
2 large bedroom condo with harbour view, Esquimalt. Sauna, whirl pool, extra parking, good building, roof deck. Asking $37,500. 477-0982 after 4.

CONDO WANTED
Fairfield — buyer for 2 bdrm., 1½ bath sunny side, poss. no rush.
BOWDEN REALTY 383-5524

259 TOWNHOUSES

TURGOOSE POINT ESTATES SEAFRONT TOWNHOUSES
21 Prestigious
Homes On
Saanichton Bay
Open To View
Sat and Sun 1-5
Daily 6-8:30
2654 LANCELOT PL.
(off James Island Rd.)
North on Pat Bay turn right on Mt. Newton X Rd. and Follow the signs.
$83,000 - $118,000
Your choice of FIVE DIFFERENT MODELS. Without a doubt TURGOOSE POINT ESTATE TOWNHOUSES rank with the finest and most prestigious waterfront developments in the GREATER VICTORIA AREA.
Victoria Realty Ltd.
386-3585

OPEN TO VIEW
SAT., 2:00-4:00
3228 WICKLOW
Something Special
$57,000
GLASSED—IN
SUNPORCH
THREE BEDROOMS
FULL BASEMENT
ACORN FIREPLACE
DON'T FAIL TO VIEW THIS NICELY LANDSCAPED TOWNHOUSE. IMMACULATE INSIDE AND OUT. A CORNER UNIT, IT PROVIDES A SURPRISING AMOUNT OF ACCOMMODATION, STORAGE, AND PRIVACY. LOW MONTHLY ASSESSEMENT. EXCLUSIVE WITH:
388-4271 MR. YELLS 383-5039
388-4271 MR. JOHNSON 592-3573

SAANICH EAST
Dandy immaculate townhouse in a 9 unit complex, on a quiet cul-de-sac, and just a 2 min. walk to Simpson Sears. Kitchen, dining and living rm. and 2 pce. bath on main, 3 bedrooms and full bath up. Children are allowed although basically it is adult oriented. M.L.S. 042120. $52,500. ART EVANS 386-0276 or 382-8101.
National Trust Co.
(Douglas)

1250 WOODWAY RD.
"ARBUTUS RIDGE"
"ONLY ONE LEFT"
Truly unique, truly splendid, definitely worth seeing. Quality, luxury and outstanding views for $89,900. Designed for easy care and low maintenance with no monthly assessment.
Features:
—2 bedrooms
—Skylit soaking tub
—Cedar feature walls
—Etc., Etc., Etc.
Please call me for more information on this exciting new home. A must to see.
Geoff Field
Residence 388-5464 Office
479-5270 Pgr. 550 477-1841
Block Bros. Realty Ltd.

PARKSIDE PLACE
$29,900
BEAT THIS, 3 bedrms, nice living room and dining area, galley kitchen and good utility area. 1½ baths, your own private back yard townhouse, pool and play ground for children. Owner will carry the mortgage with small down payment. CALL:
SUE WARKE 382-6615
CONNIE WEYLER 592-1961
Seaspray Properties Ltd.
386-3124

JUST LISTED
Townhouse with 3 bdrms in a quiet area. 1 full Bath and 2 half Baths. Lovely LR with Red Brick Fireplace. $58,500. MLS. For more information call:
Dean Elliott
383-7339 388-7868
DUNSMUIR PROPERTIES LTD.

3 BEDROOM
1½ BATHROOMS
Plus a few extras you won't find in other townhouses, such as walk thru sliding doors thru your own courtyard and jump into a huge swimming pool Home kept in good condition, all for $34,900. An excellent starter home. Call soon EDNA SARGENT at 383-2202 or 598-3321.
JACK MEARS OAK BAY
REALTY LTD.

ONLY ONE LEFT
SEAHAVEN
897 ADMIRALS RD.
Quality constructed three-bedroom townhouse with triple plumbing and five appliances included. Price to sell at $58,900. View by appointment only. Contact:
388-4434 DAVE TAYLOR 384-2718
383-4434 BILL SIDHU 477-5382
WESTMONT REALTY (1977)
LTD.

4-B.R. TOWNHOUSE
567 CARNATION PL.
$51,900
Immaculate, 3-yr.-old, ½ bath on main floor plus full bath up. Cozy FAMILY ROOM downstairs. Patio doors onto private sundeck and patio. Fridge, stove, plus all drapes included. Children and pets welcome. To view Call:
MARTHA WONNICK 658-8892
KNOWLES REALTY LTD.
384-8101

259 TOWNHOUSES

OPEN HOUSE
Sat. and Sun.
1:30-4:00 P.M.
#21—10070 5th St.
Sidney
Why rent? Quick possession possible on this 3 bedroom, 1½ bath townhouse. Priced to sell at $34,900. MLS.
ART or FLO MAUGER 656-6509
Canada Trust 595-5131

OPEN HOUSE
Near University, $54,900. Attractive townhouse. One of four independantly owned homes on large lots. 2 bedrooms and 4 piece bath up, large living room with fireplace, spacious kitchen, den and utility room with 2 piece bath down. Well kept lawns and gardens. Private sale. Phone 477-6488. Open House, Sunday 1-5 pm, 1714 McKenzie Ave.

3-BDRM TOWNHOUSE
Immaculate clean unit in newly decorated building. Includes stove and fridge, wall to wall carpeting. Living room, kitchen with eating area. Laundry room in unit. Asking $28,500.
MARYANN WALDMANN
386-3231 477-5759
Block Bros. Realty Ltd.

2-BDRM — FULL BASEMENT. Private Patio off DR overlooking treed area. Baby care and rec facilities available. Drive by 579 Crossandra Cres., between Carey and Interurban Rds. Vendors have bought. Offered at $45,000. Contact Mrs. Snow, 477-6074 anytime.
PEMBERTON, HOLMES LTD.
384-8124

$36,900
Immaculate townhome offering 3 BR, 1½ baths, gleaming hardwood floors, private patio, swimming pool and convenient shopping. Great accommodation at a reasonable price. MLS.
WALLY MICHAELS 477-4884
THE PERMANENT 477-0141

OPEN DAILY 1-5
3950 CEDARWOOD
(Off McKenzie near Shelbourne). New. 2½ bedrooms; 1½ baths; family room. $63,500.
P. Sivertsen 477-4949
City Brokerage 386-3547

263 GARAGES FOR SALE, RENT OR WANTED

GARAGE NEEDED, 1 MONTH for Volvo Sedan, Burnside/Washington, 385-8347 evenings.

265 HOUSES WANTED TO BUY

HOMES REQUIRED
Have purchasers in need of the following type of accommodation:
1. SxS or up/down duplex or triplex conversion. Must have 3 bedroom on her accommodation. Price range to $100,000.
2. Three-bedroom home with inlaw suite on potential for suite development. Price range $60-$85,000.
3. Gordon Head, Ten Mile Point to Central Saanich, modern, two-bedroom home on minimum ½-acre property. Waterfront or water view. Price range to $150,000. If your home fits one of these categories and you are considering selling. Please call with no obligation to BOB KOHLRUSS 383-4739 or FREDDY STARKE 595-1175. CASTLE PROPERTIES LTD.

4 BEDROOMS
In South Oak Bay area up to $100,000. Have purchasers for such a home. Sea view if possible but not essential.
4 PLEX
In city or Fairfield area. Preferably 1-bedroom units. Also up to $100,000. Please call MARJ NAPPER or MARKIE MUNN at 598-3321 or evening 385-3801.
JACK MEARS OAK BAY
REALTY LTD.

SECLUSION
Lovely 1.7 acres waterfront property on Tod Inlet with 2-bedroom, 2-bathroom, Cedar home overlooking Brentwood Bay. Semi wrap-around sundeck. Executive retirement home with perfect seclusion, keep your boat on your front steps. Realistically priced at $139,000. Exclusive agent FREDDY STARKE, 595-1175 or 386-6164. CASTLE PROPERTIES LTD.

HELP! NO-STPS?
Do you have a home with no-steps or very few for a disabled person? I have a buyer that needs just that kind of home. Please give me a call, I need your help.
CLIFF SALMOND
385-7721 477-3626
GARDNER REALTY LTD.

I HAVE A CLIENT LOOKING for a 2-, 3-bedroom character home on an attractive property in South Oak Bay — up to $125,000. If you have such a home and have been thinking of selling please call me.
LESLEY BARTON
595-1535 595-2447
BOORMAN INVESTMENT
CO. LTD.
2045 CADBORO BAY RD.

In Langford, Colwood or Metchosin, 3 bedroom on large lot, around $50,000. Quick decisions, early possession.

Please phone RICHARD MCKENZIE, 479-5047 or 388-7868 anytime.
DUNSMUIR
PROPERTIES LTD.

TOWN MANAGER
Wishes to retire in Oak Bay, Fairfield or other nice area in the City. Up to $85,000.00. Prefers two bedrooms, 1200-1350 sq. ft. Not necessarily with bsmt. Phone in confidence to:
OLE KNUDSEN 479-2764
Royal Trust 384-8001

THIS IS AN URGENT, GENuine request. Two semi-retired people want to buy (with cash) into Gordon Head. I have shown most of those listed, most too large. Require 2 or 3 bedrooms not too large a house. $70,000 to $85,000. Please phone me H. Bitterman 388-7557. Capital City Realty Ltd.

WANTED
Older home needing T.L.C. Prefer Fairfield, James Bay, Oak Bay Border areas. Reasonably priced. Fast possession. ALL CASH. Please call:
GRETA 386-3124
Seaspray Properties Ltd.

TRANSFERRED
FROM MONTREAL
Urgently required, 2, 3-bedroom home in nice area up to $75,000 cash.
388-7557 ALEX TAIT 477-8522
Capital City Realty Ltd.

CASH PAID
If your house is suitable for rental purposes call my Agents Lee Wrobel and Randy Small. 385-1431.
British American Realty Ltd.

YOUNG FAMILY NEEDS older home needing repairs. Reasonably priced. No Agents. 478-9706

WANTED TO RENT IN ANY area, secure single or double garage for storage. 478-4106.

268 LISTINGS WANTED

I NEED LISTINGS NOW
1. 2-bdrm Oak Bay or Border area.
2. 3-bedroom — Willows.
3. 3-bedroom — 7 Oaks
4. DUPLEXES — Anywhere
DOUG POSKITT
386-3124 386-7826
Seaspray Properties Ltd.

268 LISTINGS WANTED

SWINERTON'S
REALTY WORLD

CONDOMINIUM OWNERS PLEASE NOTE
I have a buyer for an attractive 2-bedroom condo James Bay-Fairfield districts in $45,000-$55,000 price range. Your response will be treated with utmost confidence. LYLE WICKS, 477-5151.

WANTED
Farmland or an on-going farm or hobby farm. 5-20 acres acceptable for right property suitably located. Prefer Saanich Peninsula. Please call LYLE WICKS, 477-5151.

INTERESTED IN SELLING YOUR HOME?
It takes many things to SELL your property, such as: hard work, knowledge of today's market, an active salesperson willing to work the number of hours your property requires, backed by a well established, efficient sales organization GEARED to SELL Real Estate. Please contact: ED JUPP — 385-2481 or Res. 386-7884. Realty World — Swinerton, Stewart Clark, Ltd.

J.B. Young's
PRESTIGE HOMES LTD.
824 FORT ST. 383-3511

Specialist in better homes and choice waterfront properties. For prompt, courteous service please call — J.B. Young — Res. 598-1818 or 388-6275 (Pager 805).

CONDOMINIUMS WANTED
LYNN HOLMES—386-6762
LANDMARK PROPERTIES

DON RYCROFT 385-3435
P. R. Brown & Sons Limited

270 EXCHANGE REAL ESTATE

FOR SALE OR
EXCHANGE
A number of properties to trade. What have you got.
LET'S MAKE A DEAL
Call Confidentially.
Bing Richards,
388-7868 or
388-5464 Pgr. 732.
DUNSMUIR
PROPERTIES LTD.

TRADE REVENUE PROPERTY for your property or sell for cash. Reply Victoria Press Box 117.

CLASSIFIED
ADVERTISING
THE PEOPLE'S
MARKET PLACE

271 LOTS FOR SALE

Park Pacific
Proudly Presents
DEAN PARK ESTATES
NEW STREET JUST OPENED
15 new lots on a quiet wooded cul-de-sac are now for sale. Also still available a good selection of ocean view lots.
Located in North Saanich on the slopes of Mount Newton adjoining John Dean Provincial Park. All lots are more than ⅓ of an acre with wide street frontage to give you plenty of room to build and for privacy.
Fully serviced with underground hydro and telephone, separate underground sanitary and storm sewerage systems, complete underground domestic water system with fire hydrants, fully paved and curbed streets with attractive street lighting.
Entrance close to Panoramic Recreation Centre on East Saanich Road. From Pat Bay Highway turn off at McTavish.
SALES OFFICE
656-7041
10:30-4:30
OR
Bob Young
383-9898
or
388-6275
Pager 2494
383-4124 anytime
Park Pacific Investment Ltd.

DEEP COVE CHALET RD.
Price Reduced to $29,500
Beautiful ½ acre building lot. Located steps from the sea, and minutes from a choice of marinas. Lot is gently sloping to the back line and is well-treed. Municipal water. JAMES PARK, Home 652-4119, Pager 384-8075, No. 493.
Pemberton, Holmes Ltd. 384-8124

SEA VIEW LOTS
A. Over ⅓ ac. gorgeous view of sea and islands, area of expensive homes, only $46,300.
B. Large lot on Cordova Bay Ridge, unspoiled view, asking $63,000. Call TED DALE. 382-8101 anytime.
National Trust Co. (Douglas)

FAIRFIELD
APT. ZONED LAND
3 lots, R3-2, 12,293 sq. ft. in the heart of Fairfield. Offered at $14.56 sq. ft. with existing multi-family unit on site. Grossing approx. $18,900 p.a. For details call:
HERB McDANNOLD 384-6768
THE PERMANENT 382-9191

BUILDING SITE
$15,500
.6-ac. residential lot, treed, 17.5 mi. from city. O.K. for mobile home, priced below assmt. for quick sale. MLS. Call:
HERB McDANNOLD 384-6768
THE PERMANENT 382-9191

P.R. B
P. R. BROWN AND SONS LTD.
"The People To See"
OVER 50 ACRES
Heavily treed beautiful property off Pat Bay Hwy. on Wain Rd. $275,000.
Call Now:
PETER BROWN 385-3435

271 LOTS FOR SALE

At
BROADMEAD
WE HAVE IT ALL
Sunny seaviews, meadows, private lanes, rocky outcrops, treed seclusion, quail, pheasant and more. If you've been looking for that special spot for your new custom residence, visit us at Broadmead, a community of quality homes, created with care to preserve and compliment its unique natural beauty.

. . . 100-ft. wide lots are not the exception in Broadmead . . . that's our average lot size . . .

. . . space to live, to grow, to enjoy casual country living . . . yet just 10 minutes from city centre

. . . We have an excellent selection of ⅓ to ½-acre home sites available for viewing, priced from $31,500 to $44,500.

TAKE THE FIRST STEP TO BETTER LIVING!
Visit us at our
office-display home,
950 Royal Oak Drive
8:30 A.M.-5:00 P.M. 658-5291
or call
Jeannie Dewhurst
Royal Trust Corp.
384-8001 or 658-8980

LAKE FRONT
Building lot on Florence Lake Road. Build your home on this 50'x168' lot. Located in quiet area. New MLS. OFFERS on $25,000.00. Please call BOB KOHLRUSS 383-4739 or FREDDY STARKE 595-1175. CASTLE PROPERTIES LTD. 386-6164.

NANAIMO
8 LOTS $100,000
Fully serviced large lots (7,500 to 9,000 sq. ft.). Situated side by side on a cul-de-sac. Paved streets, curbs, water & sewers. Good terms to responsible Purchaser. Call Harry Atkey, Engineered Homes Ltd., Victoria, 385-6211, eves. 598-1737.

EAST SOOKE
$19,900
.67 acre with views of Sooke Harbour, gently sloping and only 1 lot away from waterfront. Perc tested.
479-3612 KENT DEANS 478-8316
Century 21, Suburban Realty

SHAWNIGAN LAKE
Vacation lot at Shawnigan Beach Estates. Build a permanent home and have a holiday all year round. Price $13,900.
MARYANN WALDMANN
386-3231 477-5759
Block Bros. Realty Ltd.

BUY LAND
1) One point seven acres Shawnigan Lake, $23,900. MLS. 41332.
2) Half acre Mill Bay. Water at property line. $23,000. MLS.
Please call any time.
477-0191 JACK MOEN 658-5448
Royal Trust

MILL BAY
Good building lot, over one acre, on hydro and water. Priced right, $20,000. MLS.
388-4434 BILL SIDHU 477-5382
388-4434 JOHN BUNYAN 383-7777
WESTMONT REALTY
(1977 LTD.)

TOWNHOUSE SITE
in
CENTRAL SAANICH
5.5 level acres, approved for 60 Townhouses. In downtown Saanichton corner of Mt. Newton Xrd. and East Saanich Rd. $495,000. Engineered Homes 385-6211, eves. Harry Atkey 598-1737

½ ACRE
½ acre building lot, overlooking Satellite Channel. Undergoing hydro and tel. Asking $23,500.
ERNEST WILLDEN 383-0640
NATIONAL TRUST 595-2121

TREED ONE ACRE LOTS
located in N. Saanich
and serviced by
MUNICIPAL WATER MAINS
$31,500 — $33,500
Rick at Douglas Hawkes Ltd.
384-7128 YR8-8720 721-5161
Office Mobile Res.

M1 ZONED
Lot (6,360 sq. ft.). Only asking $57,000. For details and location call Wally King, 388-6275 Pgr. 741 or Capital City Realty Ltd. 388-7557.

FULLY SERVICED LOTS
PRICED FROM $27,250
ON NELTHORPE ST
BY SWAN LAKE
Phone Roy at 383-1141 or 388-4497 or Dianne at 383-1141 or 479-7030
Associated Building Credits.

LEGAL DUPLEX LOT
Christmas Hill area, level treed 9600 ft. lot, 95' wide, easy to build on, all underground services. Good views of mountains and lake. Good location for a deluxe strata title. 479-8169

OUTSTANDING BUY
Zoned apt, townhouse, etc. $6 per sq. ft. Owner may consider trades. Unusual opportunity. Ph. H. Bitterman 388-7557.
Capital City Realty Ltd.

SPECTACULAR VIEWS
We will design and build to your requirements. Choice of 3 lots, 5 minutes to downtown. Hart Construction 388-6275 (Pager 880) or 385-6804

BEAUTIFUL BRENTWOOD
Deluxe subdivision, Con-ada Road off Sluggett or Marchant. Close to ocean, schools and shops, underground services. Starting $26,600. Owner 652-3428, 652-2346.

PARK LIKE
Five lots on quiet cul—de—sac. Braefoot Cedar Hill area. Some treed, some not. $31,900 to $33,500 terms available. 652-4368.

TWO FLAT TREED 9500 SQ.FT. lots off Shelbourne close to Simpsons-Sears shopping center. Asking only $31,000-$32,500. Phone 478-1144.

5 ACRE LOT, 5 MILE CIRCLE, close to town. Pond and approx. 2½ acres grazing land. House plans. Value $68,000. Must sell, only $59,500. 479-6022. 383-3757.

SOOKE. SUPERIOR WOODED lots on excellent road. 2 to 3 acres from $22,000. Good elevation. 642-5508.

FULLY SERVICED CORNER lot, near new Victoria General, 71x110, asking $28,500, take offers. 479-7803.

LANGFORD. APARTMENT, townhouse site, approximately 91,000 square feet. Zoned R2, 478-5946 after 6 pm.

TREED LOT, CLOSE TO school and stores, in Colwood area. 478-3229

BEAUTIFUL ROCKLAND LOT, $53,500. Byron Price & Associates Ltd., 385-2458.

LOT FOR SALE, 1692 LANSdowne Rd. $31,000 or offers. 477-7332 after 6 pm.

LARGE LOT IN HASTINGS-Wilkinson Road area. Asking only $27,500. Phone 478-1144.

5 LOTS IN 1
Lot 64 X 581, Inquire 667 Beaver Lake Rd, 479-6904.

$23,000
Glen Lake area, three large lots. Phone 478-7970.

$25,900
Building lot 60x120. McKenzie/Blenkinsop area. On quiet cul-de-sac. Call:
LINDA ANDERSON 721-3008
WESTMONT REALTY
(1977) LTD. 388-4434

273 PROPERTY FOR SALE

MINI-FARM PLUS REVENUE

If you're selective, you'll love this 3 bedroom, full basement, ranch style home in perfect condition, delightfully set on 2½ acres of top quality growing soil. Also includes a 2 bedroom, modern cottage, bringing in additional revenue. Be independent. By raising your own meat and growing all your own produce. Call for appointment now. $145,000.
LES ADAIR-WILLIAMS
477-0191 383-9950
Royal Trust

OUTSTANDING BUY
Zoned apt, townhouse, etc. $6 per sq. ft. Owner may consider trades. Unusual opportunity. Ph. H. Bitterman 388-7557.
Capital City Realty Ltd.

274 PROPERTY WANTED

URGENT!
Several clients wish to purchase developable property.
BRUCE DAVENPORT 592-0995
GLENGARRY REALTY 479-7138

CASH FOR
Land for development for subdivision, lots in the Victoria area. Kasapi Construction, 386-6191.

WOODED SEA VIEW PROPERTY, cash. 592-6635.

BUSH LOT. VICTORIA TO DUNCAN. Private. 656-4558.

280 ACREAGE FOR SALE AND WANTED

LAND SALE
In the Highlands only 9 miles from downtown.
—45 acres zoned 2 acres min. with 5 acres density $165,000.
—45 acres $130,000.
—45 acres $110,000.
—29 Acres $ 85,000.
—23 acres $ 85,000.
—24 acres $ 75,000.
—17 acres $ 60,000.
Vista views of mountain and sea.
For details call:
BILL WEISS
385-7721 598-8443
REID TOPP
385-7721 388-6275 PGR. 619
GARDNER REALTY LTD.

MALAHAT PROPERTY OPPORTUNITY
Spectacular Waterfront
Build your dream home on this lovely 10 acre or 20 acre property of beauty overlooking Saanich Inlet, only 14 miles from Victoria.
SUBDIVISION POTENTIAL
110 acres of beauty, rugged waterfront, and magnificent seaviews. Asking $2000 per acre.
JIM PARK 384-8075, Pager 493
Pemberton, Holmes Ltd. 384-8124

2 ACRE LOTS $295 DOWN $295 MONTHLY
Beautifully treed, level lots located in the MillBay/Cobble Hill area. The $24,500. price includes paved roads, domestic water service and approved septic sites. Mobile homes welcomed. Terms based on 11% interest on $24,205. amortized over approx. 12½ years. For further details please call Rick at Douglas Hawkes Ltd. 384-7128 Office, YR8-8720 Mobile, 721-5161 Victoria Res.

B.C. LAND AND INSURANCE AGENCY LTD.

98 ACRES
More or less of rolling Sooke hills. A small portion of this land is in the A R but the majority is in 10 acre minimum. Creek with water rights. All reasonable offers on $135,000. considered.
478-5588 June Corby 478-8780

6.83 ACRES
Completely secluded property on Humpback Rd. in Metchosin, Goldstream area, 3 BR home includes in-law suite, sunken LR, DR combo. Fireplace, huge sundeck over double carport. Lots of logging roads for horses or quiet walks. Plenty of parking area with circular drive. Asking $76,900.
MIKE MYERS
478-5561 (Bus.) 478-6349 (Res.)
388-6275 Pager 799
BLOCK BROS. REALTY LTD.

INTERURBAN COURTLAND ALAN AREA
Good holding property, within the 5-mile circle of Victoria.
2.73 acres—$20,500
4.85 acres—$36,000
1.43 acres—$30,000
1.43 acres—$30,000
Please call Doug Munro, or Jack Lidstone 386-3585, res. 477-9262 or 477-0718, Victoria Realty Ltd.

Commanding View +2.59 Acres
Unique A-Frame, cedar, 3-bdrm, full basement home with spectacular ocean view from living room, master bedroom, family room and large sundeck. Fully fenced land with trees, garden and small barn for animals made this a special country home. MLS $124,900.00. MARG EMMERSON 658-8386. CASTLE PROPERTIES LTD. 386-6164.

Near Malahat Lookout
Choice 12 acres.
Treed with creek dividing property.
MLS. Only $49,500.
MILDRED STAPELLS
384-8075 Pager 506
PEMBERTON, HOLMES LTD.
384-8124

103 ACRES
14 miles south of Ucluelet with deep water moorage in a sheltered cove — partially logged. $90,000. Phone Peter Vincent 385-4802 or Don Marsden 388-6366.
CASTLE PROPERTIES LTD.

VICTORIA
Invest in ranchette property — for immediate or future use. 6.24 beautiful acres within 5 mile circle of Victoria. Ample pasture-land. Pleasant valley views. Price $78,000. For added information call:
477-0191 BABE JETKO 721-3851
Royal Trust

PRIVACY PLUS
5¼ acres, on W. Saanich Rd. with a secluded, 2½-yr.-old, 5-bedrm. home (2 bdrms in basmt.). Extras include a sauna, dble windows, feature fireplace, built-in vac. Only $129,500. Call TED DALE 382-8101 anytime.
National Trust Co. (Douglas)

LOOKING FOR LARGE ACREAGE? I HAVE ACCESS TO SOME, CALL: BING RICHARDS. 388-7868 or 388-5464, Pager #732.
DUNSMUIR PROPERTIES LTD.

2.28 ACRES: THE LAST OF THE small acreage in this beautiful area. Driveway and building site already bulldozed. Perc tested and bordering on regional park. $55,000. 478-2783

5.7 ACRES OF LAND IN HIGHLANDS. Vendor has lowered price to $64,000 and is anxious to sell.
MaryAnn Waldmann
386-3231 477-5759
Block Bros. Realty Ltd.

280 ACREAGE FOR SALE AND WANTED

ACREAGE NEXT TO WATERFRONT. Beautiful views. Waterfront with acreage. Panoramic views. Greater Victoria area. From $49,500 to $117,500.
George Breiter, 478-8493
British American Realty Ltd.
385-1431

285 UP ISLAND PROPERTIES

malahat realty ltd.
P.O. Box 40
Mill Bay, B.C.
743-5525

OPEN HOUSE
2-4 pm. Sat. August 25, Sun. August 26. 1031 Cowerd Road, north Mill Bay. Follow Trans Can. Hwy. to Hutchinson Road, east on Hutchinson to Cowerd and follow signs.

EXCEPTIONAL ¾-Ac. with 4-Bdr Home
The owners have successfully operated a mini-farm with chickens, turkeys, a goat and an excellent productive garden. Modern home with fireplace and electric heat, paved patio off kitchen/dining area. A great place to raise children and grow a lot of your own food. Owners are moving and are anxious to sell.

REDUCED!! OWNER SAYS SELL!!
Park-like 2 acres in a beautiful setting with mountain views and your own spring-fed trout pond on the property. Privacy and tranquility guaranteed. Modern 1-level home with beamed ceilings and floor-to-ceiling brick fireplace in living room. 2-car enclosed garage with large separate garage/workshop. Garden area and fruit trees. Come see this exceptional property. Now offered at $81,500.

BEAUTIFUL TUDOR EXECUTIVE AREA
Quality throughout in this 4-bdr 2-level home on ½-acre. Bright, spacious rooms, extra insulation, thermo-pane windows, 2½ bathrooms, double enclosed garage, glimpses of the sea. An added bonus is the large assumable mortgage at 10% interest. Owners are being transferred and are realistic at $79,900.

ECONOMICAL PROPERTIES UNDER $50,000 MILL BAY
1.3-bdr bsmt home on .9 acre-small chicken house and run, many fruit trees and good garden. $49,900.
2.3-bdr completely-furnished 12x68 mobile on .76 acre. Excellent growing soil and room for an animal or two and chickens. Air conditioner and Franklin fireplace installed. Washer, dryer, stove, fridge, tables, chairs, sofa and beds- everything you need to set up housekeeping. $38,900.
3.Small older home with some renovations completed on 1.38 acre property southof Shawnigan Village. Lovely property with seasonal creek. Asking ONLY $33,000.
For more info on the above, please contact:
Lisa Madigan 746-6990
Tom Burdge 743-9398

1. LOW 50s $51,000
11 year old 2-bedroom home, large LR with beamed ceiling and fireplace separating it from DR. Large 15x20' rec room in bsmt. Sundeck with mountain and sea views. Will look at any offer. Vendor transferred, immediate possession.

2. SPECTACULAR 270 VIEWS $159,000
Views of every description, you can see everything from the Olympics by Sooke to past Mt. Baker. Watch all the ships come in. Beautiful 3800 sq. ft., 5-year-old home, 3 or 4 bedrooms, large sunken living room, formal dining room, 3 fireplaces, oak plank floors, 2 four pce. ensuites. SAUNA in master ensuite. Huge rec room. Plus 6.5 acres can be subdivided into 2 acre parcels. $83,200 1st mortgage at 10¾% can be assumed.

For more information on viewing of the above 2 homes please call me anytime.
479-3612 KENT DEANS 478-8316
Century 21, Suburban Realty

MILL BAY COBBLE HILL $88,500
A one acre property in a small desirable residential area close to Mill Bay. Two finished floors of quality construction offering three bedrooms, three bathrooms, family room kitchen combination, family sized dining room overlooking handsome open curved staircase. Heatilator fireplaces, huge rec room, thermopane windows, vacuflo, underground wiring. To view call BARBARA BOLLI at 743-3042 or 598-3321.

MILL BAY RD. 6.5 ACRES—$89,900
Plus a solid two bedroomed home with a good seaview and across the road from the beach. With some work this could be a lovely property and the bonus is that the land is subdividable. More information from BARBARA BOLLI at 743-3042 or 598-3321.
JACK MEARS OAK BAY REALTY LTD.

UP ISLAND
1340 sq. ft. home in a beautiful waterfront setting at Mill Bay. LR, DR, kitchen, 1½ baths, 2 carports plus large workshop or boat house. Landscapped, 5 years old, $115,000 MLS.

1901 Restored Home par excellence on 1 acre. Lovely trees, guest house. This you should see, reasonably priced at $98,000 MLS

10 acres of land ½ timbered, ½ cleared. 4 miles Southwest of Duncan. $42,500 terms, #268

50 acres secluded, no Hydro, 8 miles Southwest of Duncan. Sub, call C.L. Evoy at 748-3156 off, 746-6362 res.

DUNCAN REALTY LTD
#1-300 Brae Rd, Duncan

NANAIMO
WATERFRONT—POOL—VIEW
Situated in Nanaimo's most exclusive district (Cilaire). Home consists of 4000 sq. ft., plus an enclosed 35 x 46 pool area. Priced at $235,000.
CALIFORNIA DESIGN
Superb (Spanish style) home consisting of over 3200 sq. ft. with clay tile roof, 5 leaded stain windows across the front and a rural setting. Only 1 year old. Priced at $135,000.
PRIME ACREAGE
14.7 acres of level treed property, located ½ mile outside of city limits, with highway exposure. Priced at $110,000.
For further information, Call Fred Bates at Block Bros. Realty Nanaimo (office direct line 388-9240 or res. 758-2628 collect).

OPEN HOUSE Maple Bay Beach View
Sat Aug 25
1-4 PM
6718 Beaumont Ave.
4 year old home in the centre of Maple Bay Village, 3 bedrooms, den, rec room, 2 fireplaces, large sundeck for the super view. $79,900. Many extras, let me show you this great place to live.
HALL MACKENZIE
H.W. Dickie Ltd. 5835 York Road, Duncan

285 UP ISLAND PROPERTIES

COBBLE HILL
3.2 acres, quality finished country home, 1700 square feet, reverse split. 3 BR, 2 bathrooms, plus study or playroom, 2 heatilator f.p. Thermo-pane windows, elec. heat. Dbl garage and much more. Priced at $89,000, with quick possession.

MILL BAY AREA
3 bdrm, full basement with inlaw suite. Large lot with partial sea view. Good value at $51,900.
For the above please contact Oak Toombs, at G K Schmidt Realty World, 746-6135 or at home, 748-1608

2 ACRE LOTS $295 DOWN $295 MONTHLY
Beautifully treed, level lots located in the MillBay/Cobble Hill area. The $24,500. price includes paved roads, domestic water service and approved septic sites. Mobile homes welcomed. Terms based on 11% interest on $24,205. amortized over approx. 12½ years. For further details please call Rick at Douglas Hawkes Ltd. 384-7128 Office, YR8-8720 Mobile, 721-5161 Victoria Res.

HORSE LOVERS
Set on a lovely treed 2 acres in area of quality homes, this beautiful year old cedar ranch style, has three beds, 2½ baths, living, dining, family room, fireplace, airtight stove, built-in dishwasher, four sliding doors to sundecks, thermo windows, wired for sound throughout. 36X18 barn has hydro and water, 2 box stalls, 1 tie stall, tack area, hayloft, fenced yard. The horse run is selectively cleared, ready to fence. Only $95,000 with 10¾% assumable mortgage of $45,000. Vender may arrange second. Duncan 748-2370 evenings

ISLAND RETREAT
Easy access 2.11 acres at Mill Bay offering a unique building site ready to build on, drilled well in. Frontage on three roads. Clear title, offered at $38,500. MLS.
LES ADAIR-WILLIAMS
477-0191 383-9950
Royal Trust

BAMFIELD WATERFRONT
Secluded ½ acre, 3-4 bdrm Cape Cod house completely furnished with accommodations for weekend guests and fun loving family. Featuring a galley kitchen, sunny living room, full bsmt and fishing at your doorstep. For details call
GLORIA McCLEAVE
386-3231 478-2985
Block Bros. Realty Ltd.

¾ AC LOT
Cleared, level building lot, some shade trees. Wells on nearby lots, have good supply, commuting distance to Victoria, from this Cobble Hill location — Ridgeview Crescent — Asking $16,900 — Lots on either side already built on. Call:
PETER PRIMGAARD 386-3124
Seaspray Properties Ltd.

FOR SALE BY OWNER, 2 BEDROOM bungalow style stucco finish home in Duncan. Close to schools and shopping, large fenced lot, with fruit trees and garden. Approximately 20X30' separate garage, has 3 rooms. Asking $40,000. To view call 748-3886

KOKSILAH RIVER
38 BEAUTIFUL PARKLIKE ACRES, 5 miles from Duncan. Truly a rare par cel. Priced at $89,000, excellent terms, please call Colin Munro, Victoria Realty Ltd. 386-3585, res. 652-3383.

SEVERAL 12 TO 14 ACRE PARCELS, near Bowser, 10 miles to Qualicum Beach, good investment, not in A.L.R, hydro, proven water, level, partially treed. Starting $31,900 with good terms or discount for cash. 733-6840 or 574-4845.

APPROX. 5 ACRES OF LAND near Courtenay, B.C., on Tsolum River (300 feet river frontage). Last appraised value, $33,000. Will consider motorhome or large trailer as partial payment. Outstanding mortgage approx. $12,000. Evenings, 339-3051.

FOR SALE BY OWNER, 4-BEDROOM tudor home, situated on 10 acres riverfront with ocean access, for boating or fishing. Zoned W1 for fresh water marina, fish farm or farm, orchard, barn, workshop. Close to town — $227,000. 112-748-8751.

OFFERS ON $8,900
For this fine .49 acre lot in beautiful Winchelsea Estates near Nanaimo.
652-2594 RON KERFOOT 479-1667
J.H. Whittome & Co. Ltd.

QUIET AREA, 3 BEDROOM home, finished basement, 3 sets of plumbing, double garage plus large workshop or boat shed. Landscaped, cement driveway, 1 block to ocean. 248-5996.

FOR SALE BY OWNER MILL Bay. 2,600 sq. ft. 2 year old home on 3.5 acres, large commercial shop and barn. Open to offers. 743-5426.

NANAIMO RIVER
¾-acre riverfront property with hydro and telephone, $25,000. 656-3358.

⅓ ACRE FANNY BAY, $12,900. 595-2826

290 FARMS FOR SALE AND WANTED

CLOSE TO SOOKE: 6½ ACRES cleared and fenced, shed for horse and hay. Family style home, 3 bedrooms up and 2 down, bathrooms on both levels. Large kitchen, dining room, living room, and double carport. $115,000. 642-3353 or 642-3164.

SMALL FARM WANTED
Up to ten acres within twenty-five miles of Victoria. Condition of buildings not too important. Please call:
JOHN SHAVER 382-9444
NATIONAL TRUST 595-2121

25 ACRES
North Saanich Hobby Farm, pond, timber, privacy, 2000' road frontage. Victoria Press Box 113

293 GULF ISLAND PROPERTIES

MAGIC LAKE ESTATES GALLEON WAY and YARDARM
Take the ferry to Pender Island today and inspect his woodland, one-third acre with some view. Located on a hill above Buck Lake. Power and water to the boundary. A beautiful recreation or retirement hideaway in a relaxed atmosphere. Price $12,000.
382-8101 JACK THOMAS 385-2119
National Trust Co.

BEAUTIFUL SEA AND WATER VIEWS
ON SALTSPRING ISLAND. Really a lovely treed .58 acre lot on community water. Well situated, not far from Ganges. Asking $22,500 but TRY YOUR OFFER. Call PETER BARDON 388-6258, Cedric Steele Realty Ltd.

ISLAND RETREAT
Have you ever wanted a summer home on an Island that can only be reached by boat, beautiful sandy beaches, the west coast best fishing just off the shore and at a low investment price of $3,500 for a 50x300 peace of paradise.
ROB and SUE FUKUSHIMA
386-3231 598-5245
Block Bros. Realty Ltd.

SOUTH SALTPSRING
Opportunity knocks. Excellent 2-bdrm, 3-acre, across from waterfront. Looking for an offer.
Brian Ripley 388-7557
Capital City Realty Ltd.

293 GULF ISLAND PROPERTIES

OCEANFRONTS
Executive home, ¾ acre, accessible semi private beach, SW exposure, open view. 3000 sq. ft. home on two levels, feature fireplaces, view windows, all appliances, guest cottage, large patio, near Thieves Bay, North Pender Island. $135,000.
Sandy beach on small bay facing SW. 2 bedroom cottage with view deck, small guest cabin. Needs some finishing. At Boat Nook, North Pender Island.
Galiano Island near Refreat Cove. Superb high bank, sunny, SW view of Wallace and Secretary Islands, 1750 sq. ft. on 2 levels, large view deck. Some interior finishing needed. Asking $99,000.
Campbell Bay, Mayne Island, serviced lot sloping to water and anchorage. Well treed, priced at only $28,000.
Sunny large lot with arbutus and evergreens, facing south, terracing down to ocean. All services including sewer for a quick sale, $25,000. North Pender Island.

OTHER HOMES
A fine selection of ready to move into 2 to 4 bedroom homes on Pender, Mayne and Galiano from $49,000 to $88,000.

SERVICED ½ ACRE LOTS
Lakefronts, $10,000 to $15,000
Seaviews, $9,000 to $25,000
Treed lots near ocean from $4900

ACREAGES
10 acre and larger parcels from $25,000.
For details and maps call
JIM LEAKE 943-7862
North Pender Is. 629-3464
Office (24 hrs) 278-3531
6380 No. 3 Rd. Richmond
V6Y 2B3
CANADA TRUST LTD.

GABRIOLA ISLAND
CLOSE TO BEACH
Spacious 2 bedroom home plus den or nursery, has carport, new carpeting throughout, new kitchen cabinets, heatilator fireplace, treed ½ acre yard. Excellent well, priced to sell at $49,500 with immediate possession.

$18,900 FULL PRICE
½ acre treed building lot with driveway and clearing, quiet area of Whalebone Beach.

A FRAME STYLING
2 bedroom home, all wood interior, sundeck, 2 blocks to beach, $38,000.

$16,900 COTTAGE
2 bedrooms, fireplace, wired, close to ferry.

$5,900 EACH
3 building lots, side by side, ½ acre each plus power.

$23,900 5 ACRES
On power, only 2 blocks to beach.

9 ACRES WITH WELL
On power, 3 blocks to beach. Excellent buy at $36,000.

Neil Wark 247-8852 eves.
Gabriola Realty Ltd. 247-9622.

PENDER ISLAND
Watch the ships go by from the deck of this 2 bdrm, approx. 800 SQ. FT. home. Walking distance to ferry and mooring. Just painted inside and out. $45,000.
OR
3-bdrm home with "SEAVIEW" situated near ferries, mooring and golf course. $59,000.
OR
APPROX. 2.5 acres on a well-treed lot, approach in, and good building site, centrally located, a "super" investment at $12,000.
CALL NOW TEDDIE KENT
629-3597
J.H. WHITTOME & CO. LTD.

FRASER BISCOE'S
PIERS ISLAND
SEAFRONT OFFERINGS
If you have not yet discovered "PIERS", Western Canada's most unique planned summer cottage community and want complete details about this fascinating "Island in the Sun", almost on the doorstep of the Saanich Peninsula — Call without obligation — below are two current offerings:

A SEAFRONT LOT
With a good view, well treed, a level lot for building and just a few steps down to the fascinating shell and shale beach formations. Located five minutes' stroll from the Island's favoured swimming beach. This is a lot where you can "do your own thing" over a period of time — create a summer place or future retirement home. A place where a family do-it-yourself project can build a sound investment. Price $35,700.

ARTIST OR WRITER
Will appreciate this Eagle's Eyrie — a 400 sq. ft. cottage perched on the most commanding view site on Piers Island. Yes! It has a western exposure and you can see the sun set behind Mt. Taum on Salt Spring, breathtaking seaviews up Satellite Channel of Cherry Point and Cowichan Bay. The combined living room-kitchen area features a natural field-stone fireplace and stainless steel sink. Electric heating. Separate bedroom and three-piece bathroom. A wrap-around patio to appreciate the 180 deg. view. On one of the island's largest lots a winding path aproaches the cottage through cool glades lush with fern and shaded by tall timber. The agile will use the existing rugged path to the good beach below while the more sedate will use nearby accesses or improve the path down to a more acceptable standard. All-in-all, a unique retreat — at only $48,500.

For appointment to view call R. Fraser Biscoe, F.R.I., R.I. (B.C.), Seafront Specialist Realtor, 383-9413 anytime. FRASER BISCOE, Penthouse Office, Executive House, 777 Douglas St., Victoria.

NORTH PENDER. SPECTACULAR view lot, 6 acres, on BC hydro line. Greatly reduced for quick sale, all offers on $24,500 considered. 478-0231

BUYING
OR SELLING
CLASSIFIED
ADVERTISING
CAN FILL
YOUR NEEDS

294 MAINLAND AND OUT OF PROVINCE PROPERTIES

BY OWNER. 5 ACRES PRIME commercial property on busy corner, on sewer and water. Located in Birch Bay, Washington, 5 miles from the Canadian Border at Blaine. Clear title, $145,000 cash Canadian, or will consider trade on new home or 4-plex. 656-3617

Deaths and funerals

305 DEATHS and FUNERALS

EVANS — On August 23, 1979, in Victoria, B.C., Dawson Gilbert Evans, of 103 Gorge Road East, born in Ludlow, England. He is survived by his loving wife, Ruth; his son, Ralph, of Victoria; three stepsons and their families, Murray, of Nelson; Dennis, of Gainsborough, Saskatchewan, and Donald, of Brentwood.

Service at Joan Crescent Kingdom Hall, on Saturday, August 25, at 2:00 p.m. with Fred Johnston officiating. Flowers gratefully declined. McCall Bros.

HOWDEN — Major Patrick Fraser Howden passed away August 19, 1979, in Penticton, aged 91 years. A long-time resident of the Penticton-Oliver area, he was a former master at University School in Victoria.

Private family service was held and interment at Penticton City Cemetery.

JOHNSTON — In Victoria, B.C. on August 22, 1979, Jean Johnston aged 88 years, a long time resident of Victoria, formerly of 1066 Foul Bay Road. Widow of Albert Johnston who predeceased her, August 19, 1940. She leaves her sister, Mrs. Myrtle Timmerman of Scarborough, Ontario; a niece, Mrs. Helen Crothers of Montreal; nephews, John and Erle Barlow of Vancouver; several great nieces and great-nephews.

Funeral service in McCall Bros. Chapel, Johnson at Vancouver Streets on Monday, August 27 at 10:30 a.m. with the Rev. Marlowe Anderson officiating. Cremation. (Flowers gratefully declined. Memorials may be made to the charity of one's choice). Thanks to Glengarry Hospital and Drs. J. B. McCaw and Scott Wallace.

JOHNSTON — Alton Vincent, of St. Thomas, Ontario, passed away August 15, 1979 in his 71st year. Mr. Johnston worked for the Canadian National Railways until his retirement in 1975. From 1955 to 1968 he was Chief Engineer, C.N.R. Systems. In 1968 he was appointed General Manager of the International Consulting Division of C.N.R. In 1971 he was appointed President and Chief Executive Officer of a successor organization, CANAC Consultants, a subsidiary of C.N.R. and Air Canada. Surviving are his wife, the former Grace Irene Gray; two sons, David of Toronto, and Eric Johnston of Ottawa, and one sister, Mrs. R. V. (Roma) Metcalfe of Toronto.

The funeral service was held August 18, 1979 at First United Church, St. Thomas, with interment in Old St. Thomas Cemetery.

LEE — In Victoria, B.C., on August 21, 1979, Mr. Suey Kee Lee, aged 62 years. Born in Canton, China, late residence 920 Caledonia Avenue. He leaves his wife, Faye, at home; son, Ken, Victoria, B.C.; daughters, Mo Han, Montreal, Alice, Sharon and Anne, Victoria, B.C.; mother, Mrs. Jin Po Sing, Victoria, B.C.; 12 grandchildren.

Service in the Sands Mortuary Limited "Memorial Chapel of Chimes", 1803 Quadra Street, Victoria, B.C., on Tuesday, August 28, 1979, at 1:00 p.m. Rev. S. M. Lee officiating. Interment at Royal Oak Burial Park.
SANDS — VICTORIA

NELSON — William Bryan, Lt. Col., D.S.O.E.D., R.C.E., on August 23, 1979, at Royal Jubilee Hospital, Victoria, B.C., after a short illness. Colonel Nelson was born in Manson, Iowa, May 11, 1911, and was pre-deceased by his wife, Elizabeth (nee Persse) of Winnipeg, in 1973. An over 30-year career with Ford of Canada, interrupted by six years' Army service provided him a background of friends and acquaintances in Regina, Winnipeg, Windsor and Vancouver. He leaves behind two sons and one daughter: Bryan, Toronto; Derek, Montreal; Nancy, Montreal; one granddaughter, Krista, Montreal; his father, John Nelson; three sisters, Mrs. Mary Ann Hales, Mrs. C. F. McDonald (Isobel) and Mrs. R. T. Paul (Vi), all in Victoria; two brothers, John, Regina, and Thomas A., in England. Mr Nelson was a member of the Cedar Hill Golf Club, Vancouver Tennis Club, Esquimalt Seniors Curling Club, and the R.U.S.I. of Vancouver Island.

Funeral service Wednesday, August 29, at 3 p.m. in the Chapel of First Memorial Services, 4725 Falaise Drive. Cremation. Flowers gratefully declined. Arrangements through the Memorial Society of B.C. and First Memorial Services Ltd.

ROBINSON — August 24, 1978, Mabel Eleanor (nee Roblin), aged 72 years, of Calgary, Alberta. She was predeceased by her parents Clarence E. and Alma Lloyd Roblin and a brother Clarence C. Roblin. She is survived by grandchildren, Jane, James, Susan and John Norton, son Robert E. Norton, sister-in-law Mrs. C. C. Roblin, nieces Katherine and Mary-Ann, nephews Edward and David Roblin. Born in Cherry Valley, Kent, Washington State, U.S.A., in 1906, she came to Canada in 1909 settling near Enchant, Alberta. She attended University of British Columbia and took part in the famous "trek." A former newspaper journalist in British Columbia and Yukon Territory, she retired to Calgary in 1976, becoming a Canadian Citizen in the same year. She was a pioneering member of Baha'i.

Burial services were conducted by Reverend David Gilchrist of Inisfail at Hainstock Cemetery, west of Olds, on August 29 at 10:00 a.m.

RUTICH — On August 23 at Royal Jubilee Hospital, Mr. William Rutich, aged 68 years of 3160 Wascana Street. He is survived by his wife, Katherine; son, Leo Kozak of Victoria; two daughters, Helen Lacey of Victoria and Leona McGuire of Ontario; 10 grandchildren, four great grandchildren. Mr. Rutich was a member of I.W.A. Local #1—118.

Funeral service will be held on Monday, August 27 at 1:00 p.m. in Hayward's Thomson and Irving Chapel, 1625 Quadra at Balmoral. Cremation. (Family request no flowers to residence).

SAMPSON — The death occured after a brief illness of Mary Alice (Wetonmy) Sampson of the Tsartlip Reserve, West Saanich, B.C., on August 21, 1979, in the Saanich Peninsula Hospital. She was the former Alice Moody, daughter of the late Charles Moody. Born on December 28, 1920, in Ahsahka, Idaho. The late Mrs. Sampson came to Vancouver Island in 1935. She married the late Francis (Doc) Sampson who predeceased her in 1965. One daughter, Carmelita, also predeceased her in 1975. The late Mrs. Sampson was very active in her local community. She was well known for her knitting of Indian sweaters and handicrafts. She drove the school bus for the Tsartlip Indian School for the past 14 years. Her involvements also included the Mother's Club and other local organizations. She was a member of Our Lady Assumption Church. She is survived by her mother, Mary Moody, Ahsahko, Idaho; sisters, Bessie Ramsey, Lapswai, Idaho and Elsie Bob, Westholme, B.C.; nine sons, Thomas, Kenneth, Charles, John, Cyril, Murray, Virgil and Michael and Milton Gabriel; five daughters, Mrs. Jim (Mary) Thorne, Mrs. Norman (Thelma) Underwood, Mrs. David (Christine) Paul, Mrs. Doug (Janet) Bolster and Angela. She is also survived by 41 grandchildren and three great grandchildren.

Funeral prayers will be held at Sands Mortuary Limited "Memorial Chapel of Chimes", 1803 Quadra Street, Victoria, B.C., on Sunday, August 26, 1979, at 7:30 p.m. Mass will be celebrated at St. Joseph's Church, 745 West Burnside Road, at 10:00 a.m. on Monday, August 27, 1979. Celebrants will be Rev. Wm. Mudge and Rev. Terry McNamara. Interment at West Saanich Cemetery.
SANDS — VICTORIA

305 DEATHS and FUNERALS

WELDAM — Accidently on August 24, 1979, Michael Patrick Weldam aged 17 years of No. 20 — 2500 Florence Lake Road, beloved son of Arnold and Marie. He is also survived by three sisters, Donna, Diane and Denise and one brother, Mark, all of Victoria; his maternal grandmother, Mrs. Christine Pederson of Victoria; paternal grandmother, Mrs. Wilhelmina Weldam, numerous aunts, uncles and cousins of the Netherlands and numerous friends in Victoria. He was a student of Belmont Senior Secondary Schooland an avid soccer player having played with the Victoria Evening Optimists Juvenile, the Juan de Fuca Kickers. He had also been a playing member of Victoria Minor Lacrosse and the Victoria Junior Hockey.

Funeral arrangements will be announced later by McCall Bros. Funeral Directors. (Flowers gratefully declined. Donations in his memory, may be made to the Belmont Sr. Secondary School for the purchase of sports equipment, 3067 Jacklin Road.)

308 CARDS OF THANKS

We would like to express our sincere appreciation to all our relative, friends and neighbours for their many acts of kindness, floral offerings, and cards following the sudden loss of our beloved husband and father, Charles (Chuck) Christensen. We also wish to thank the responding ambulance unit and, especially, Dr. Forth and the medical staff at Victoria General Emergency and in the Coronary Intensive Care Unit for their assistance and compassion. Special thanks must be given to Rev. Bruce Molloy for his comforting words, to Sands for a beautiful service, and to the Third Battalion PPCLI Warrant Officers and Sergeant's Mess for their assistance and consideration during this very difficult time.
— Peggy Christensen and daughter Harlene.

It is with deepest appreciation we wish to thank our many friends for their kind expressions of sympathy to our family, in the sad loss of our beloved son Keith.
Sincere thanks for the many charitable donations and floral offerings, and to Rev. Bruce Molloy who conducted a memorial service and a committal at sea. — The Weatherdon family.

Our gratitude can never be fully expressed, but we want our firends and relatives to know how much their words and expressions of sympathy have meant to us at this time and special thanks to the members of Royal Canadian Legion #53 and Ladies Auxiliary and Social Club of Duncan. Thelma Post & Family.

The Pollard family wish to thank the many friends and neighbours for their condolences in the loss of a dear husband and father, Arnold. Very special thanks to the Rev. Canon W.J. Hill for his constant support and comfort, and to Dr. J. Sturmwind for his infinite kindness and consideration.

309 IN MEMORIAM

THEY SHALL GROW NOT OLD AS WE WHO ARE LEFT GROW OLD, AGE SHALL NOT WEARY THEM, NOR THE YEARS CONDEMN, AT THE GOING DOWN OF THE SUN, AND IN THE MORNING, WE WILL REMEMBER THEM.
WITH GRATITUDE, SANDS

310 FUNERAL DIRECTORS

Sands
FAMILY OWNED and OPERATED
Since 1912
Victoria's 2 Dignified and Reverent Chapels
"Memorial Chapel of Chimes"
"Family Chapel of Memories"
1803 Quadra St.
Your Seven community chapels

VICTORIA	388-5155
SIDNEY	656-2932
COLWOOD	478-3821
DUNCAN	746-5212
LADYSMITH	245-2331
NANAIMO	753-2032

We Care About Vancouver Island Families
Sands

McCall's
MONDAY
JOHNSTON
Mrs. Jean
10:30 a.m. FLORAL CHAPEL
CHAMBERS
Mr. Walter E. S.
3:30 p.m. FAMILY CHAPEL
McCALL BROS.
Funeral Chapels
JOHNSON AT VANCOUVER STREETS
For Funeral Information
Phone 385-4465

Haywards (B.C. Funeral Co.)
Thomson & Irving
Funeral Chapels
1625 Quadra St.
386-3505

CUNNINGHAM FUNERAL CHAPEL
1155 FORT STREET
Phone 384-5512 or 384-8626
Offering dignified moderate service for all. Geo. S. Cunningham, owner, manager.

FIRST MEMORIAL SERVICES
Serving the Public and Exclusive Area. Undertakers for the Memorial Society of B.C. 658-5244.

311 MONUMENTS

STEWART MONUMENTAL WORKS LTD.
ESTABLISHED 1896
Marble fireplace and tabletops.
1403 May St. 384-3452
Memorial of Distinction

Mortimer's Monuments
383-6421
709 KINGS RD. (at Douglas)
FOUNDED 1877

New Slit Sleeves
Printed Pattern

9427
10½-20½
by Marian Martin

Soft bows draw eyes to the charm of the new slit sleeves—a breezy detail for a basically simple dress. Choose a flowery print, a solid color, polka dots.
Printed Pattern 9427: Half Sizes 10½, 12½, 14½, 16½, 18½, 20½. Size 14½ (bust 37) takes 2 5/8 yards 60-inch fabric.

$1.50 for each pattern — cash, cheque or money order. Add 25¢ for each pattern for first-class mail and handling. Send to: Victoria Press Ltd., Pattern Dept., 109 Crockford Blvd., Scarborough, Ontario, M1R 5B4. Print plainly pattern number, your name, address.

CUT CLOTHING COSTS with our NEW FALL-WINTER PATTERN CATALOG ... sew a new wardrobe for less $$$. Free $1.50 pattern coupon. Catalog, $1.
107-Instant Sewing $1.50
127-Afghans 'n' Doilies ... $1.50
128-Patchwork Quilts $1.50
129-Quick/Easy Transfers. $1.50
130-Sweaters-Sizes 38-56. $1.50
131-Add a Block Quilts ... $1.50

HOW TO WRITE A GOOD CLASSIFIED ACTION AD

1—IT'S BEST to start your ad with the name of the article or service you have to offer. If you have an apartment, room, etc., for rent, or property for sale; start your ad with the location.

2—BE CLEAR. Readers respond more quickly and favorably by giving complete, definite information. Always include the price in your advertisement.

3—MAKE IT EASY for the reader-prospect to reach you. Always give your telephone number or your name and address. If you do not have regular hours, state a preferred time for the prospect to get in touch with you.

4—PLAY SAFE. You get the greatest reader attention by using consecutive insertions. A six-day order is best and costs less, and you can, of course, stop your ad as soon as you get the results you want. You pay only for the days your ad appeared. Lower yearly rates are available to those who wish to keep their services or products before the public.

5—PLACE YOURSELF in the reader's position and ask yourself what you want to know about your offer. The answer you give will make a good Want Ad.

6—GIVE YOUR PROSPECT every inducement you can with good copy. Classified action ad readers have the money and are already interested in buying the merchandise or service you have to offer; the details and information you give are the most important.

7—TO PLACE YOUR AD, call 386-2121, your direct line number to fast Want Ad action. A courteous, efficient advisor will be glad to help you word and place your order. And remember, Classified Action Ads afford you the most complete coverage. Telephones are open 8:00 a.m. to 6:00 p.m. Monday through Friday, 8:00 to 5:30 p.m. Saturday. Don't allow the reader to speculate.

"TAKE NOTICE
that the undersigned, C. F. Watts entered into an agreement to purchase from N. L. Liberto and Liberto's Holdings Ltd., the restaurant known as Liberto's Family Restaurant situated at 980 Hillside Avenue, Victoria, B.C. as of the 1st day of August, 1979, and that, inter alia, under the terms of the agreement, Charles F. Watts or his assigns, is not responsible for the debts of Far West Service Ltd. and Allan Cranford except where agreed.
Charles F. Watts,
980 Hillside Avenue,
Victoria, B.C."

NOTICE TO CREDITORS
ESTATE OF CECIL WILSON, late of 102-1445 Fort Street, Victoria, B.C., Deceased
NOTICE IS HEREBY GIVEN that Creditors and others having claims against the Estate of the above-named deceased are hereby required to send them to the Executor at 100-1510 Monterey Avenue, Victoria, B.C., V8R 5V4, on or before the 17th day of September, 1979, after which date the Executor will distribute the said estate among the parties entitled thereto, having regard to the claims of which he then has notice.
ALAN EATON BIGELOW,
Barrister and Solicitor,
100-1510 Monterey Avenue,
Victoria, B.C., V8R 5V4,
Executor

NOTICE TO CREDITORS AND OTHERS ESTATE OF HAROLD MARCUS WOOLCOCK
Notice is hereby given that creditors and others having claims against the estate of the above-named deceased, who died at Victoria, B.C., on February 24, 1979, are hereby requested to send them properly verified by Statutory Declaration, to the undersigned at 302 Royal Trust Building, Victoria, B.C., before the 29th day of September, 1979, after which date the Administrator will distribute the said estate among the parties entitled thereto, having regard only to the claims of which he then has notice.
And all persons indebted to the estate are required to pay their indebtedness to said Administrator forthwith.
Official Administrator
for the County of Victoria.

INVITATION TO TENDER
M.V. TARQUIN FOR SALE
PURSUANT TO S. 51 OF THE CANADA SHIPPING ACT
DESCRIPTION
55' FISH PACKER
Tender forms and conditions are available at Oakland Fisheries Ltd., 630 Montreal Street, Victoria, B.C.
The vessel will be available for viewing August 27th to September 12th, 1979, by appointment.
Sealed tenders marked "M.V. Tarquin Tender" will be received at Cook, Roberts & Whittaker, Barristers & Solicitors, 4th Floor, 777 Fort Street, Victoria, British Columbia, V8W 1G9, up to 2:00 p.m., September 14th, 1979.
The highest or any offer will not necessarily be accepted.

NOTICE TO CREDITORS AND OTHERS
ESTATE OF MARJORIE WINIFRED FORD
Notice is hereby given that creditors and others having claims against the estate of the above-named deceased, who died at Sooke, B.C., on May 28, 1978, are hereby requested to send them, properly verified by Statutory Declaration, to the undersigned at 302 Royal Trust Building, Victoria, B.C., before the 29th day of September, 1979, after which date the Administrator will distribute the said estate among the parties entitled thereto, having regard only to the claims of which he then has notice.
And all persons indebted to the said estate are required to pay their indebtedness to said Administrator forthwith.
Official Administrator
for the County
of Victoria

COMPANIES ACT
NOTICE OF APPOINTMENT of Receiver-Manager of a Corporation Corporation
WE, THORNE RIDDELL INC., Chartered Accountants, at 305-645 Fort Street, of the City of Victoria, in the Province of British Columbia HEREBY GIVE NOTICE THAT:
1. We were appointed the Receiver-Manager of all the property and assets of LOCHSON HOLDINGS LTD. operating as Jordan River Hotel on the 15th day of August, 1979.
2. The instrument under which we were appointed is a Debenture dated the 31st day of July, 1975, issued by LOCHSON HOLDINGS LTD. in favour of INDUSTRIAL DEVELOPMENT BANK, predecessor at law to FEDERAL BUSINESS DEVELOPMENT BANK, for a sum of FORTY—FIVE THOUSAND, FIVE HUNDRED ($45,500.00) DOLLARS, duly registered in the office of the Registrar of Companies, Victoria, British Columbia, on the 22nd day of October, 1975.
DATED at Victoria in the Province of British Columbia this 15th day of August, 1979.
THORNE RIDDELL INC.
Albert W. Crow,
305-645 Fort Street,
Victoria, B.C.
V8W 1G2.
Telephone: 382-3251.

The District of Kitimat 'OFFERS FOR SALE'
ONE TRIPLE COMBINATION FOUR-WHEEL DRIVE LaFRANCE 1955 PUMPER, with some ancilliary equipment. The engine and pump require some repairs. Sale forms must be received no later than 10:30 a.m. Tuesday, 11 September 1979, and may be obtained by contacting:
Purchasing Agent
270 City Center
Kitimat, B.C.
V8C 1T6

LUNDS AUCTION
TUES. AUG. 28, 1 P.M. & 7 P.M.
PREVIEW: Saturday 10 a.m.-3 p.m.
Monday 9 a.m.-5 p.m., Tuesday 9 a.m.-Saletimes
FURNITURE: 9-Pce. Walnut D/Room Ste., Inlaid Mahog. Chefrobe, Rosewood Wall Unit, Walnut Dining Table & 4 Chairs, Older Brass Bed, Morris Chair, Carpets, Chesterfield Stes., B/Room Stes., Etc.
APPLIANCES: Westinghouse Frost Free Fridge, Etc. **OF INTEREST:** Estey 2 Manual Key. Organ, New 8 Tracks, Pool Table, Model Train Set, Royal Albert Dinner Service for 8 (Yellow Tea Rose Pattern).
BOOKS: Emily Carr Books incl. Growing Pains (1st edit.), Book of Small (1st Edit.), The Heart of a Peacock (1st Edit, with dustcover), and Klee Wyck, also A ramble in B.C. by Lees and Clutterbuck (1888), History of the Northern Interior of B.C. (1905), By Shore & Trail in Stanley Park by R. Hood (1929).
Stamps are now being accepted for sale on Sept. 11. Indian Artifacts, Clocks, Prints, Jewelry, being accepted for future sales.
THE AUCTIONEERS AND APPRAISERS FOR VICTORIA & VANCOUVER ISLAND
LUNDS AUCTIONEERS and APPRAISERS LTD.
926 Fort St., Victoria
Tel. (604) 386-3308

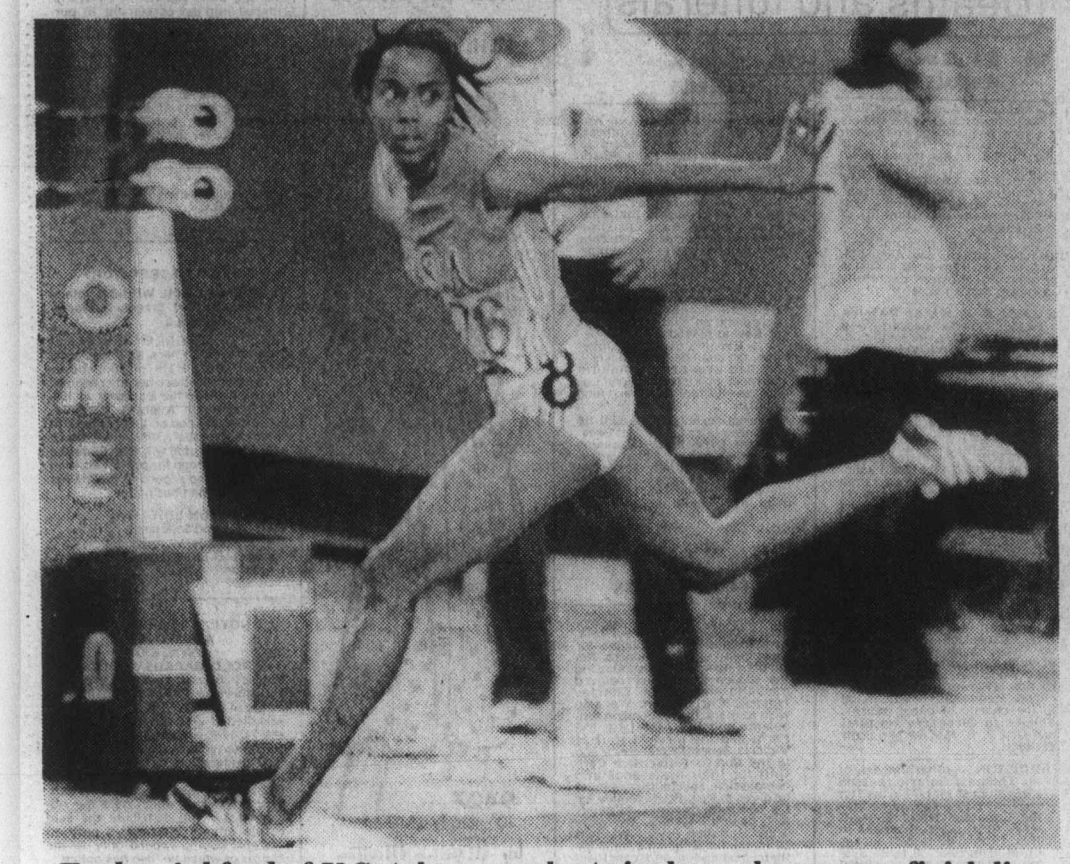

Evelyn Ashford of U.S. takes a peek at rivals as she crosses finish line

U.S. sprinter pulls upset as Montreal meet opens

MONTREAL (CP) — Diminutive Evelyn Ashford of the United States put on a tremendous closing kick Friday night to edge world record holder Marita Koch of East Germany in the women's 200-metre race at the World Cup track and field meet Friday night.

The Pan American Games gold medalist upped her stock considerably with her unexpected victory, bursting into the stretch on the outside lane to overhaul Koch.

Ludmilla Kondratyeva of the Soviet Union took the third-place bronze with Angela Taylor of Toronto grabbing fifth place with a time of 22:83.

Ashford's time of 21.83 seconds surpassed the World Cup record of 22.72 set by Poland's Irene Szewinska in the first World Cup meet at Duesseldorf, West Germany, two years ago.

Koch's world record 21.71 seconds, set earlier this year, has not yet been confirmed by the International Amateur Athletic Federation.

Barbara Klepp of East Germany won the first gold medal of the three-day meet when she posted an upset win over world record holder Marina Makeyeva of the Soviet Union in the women's 400-metre hurdle.

Klepp and Makeyeva entered the stretch almost even, but the Soviet athlete appeared to break stride just before she hit the final hurdle and almost came to a stop before continuing her run.

Klepp's time of 55.83 seconds was well off the Soviet runner's world record of 54.78 set last year in Prague. Makeyeva was timed in 56.02.

Francine Gendron of Montreal, a veteran Canadian national team member who specializes in the 1,500-metre run, finished sixth in the race. It was her first hurdles competition at an international meet.

She qualified to represent the Americas by finishing second to Australian Lynette Young at the World Cup trials earlier this month in Quebec City. Young finished fifth in Friday's race.

World record holder Edwin Moses of the U.S. had the men's 400 hurdles to himself, finishing a full 10 metres in front of Harald Schmid of West Germany.

Women's 400-metre hurdles: — 1. Barbara Klepp, East Germany, 55.83 se 2. Marina Makeyeva, U.S.S.R., 56.02; 3. Debbie Esser, U.S., 56.75; 4. Christina Warden, West Germany, 57.20; 5. Lynette Young, Australia, 58.80; Francine Gendron, Montreal, 1:00.91; 7. Aoi Ymiko, Japan 1:01.02; 8. Fatima El Faquir, Morocco, 1:07.42.

Women's 200-metre: 1. Evelyn Ashford, U.S., 21.83; 2. Marita Koch, East Germany, 22.02; 3. Ludmila Kondratyeva, U.S.S.R., 22:66; 4. Annegret Richter, West Germany, 22.78; 5. Angela Taylor, Toronto, 22.83; 6. Hannah Afriyie, Ghana, 23.61; 7. Kim Robertson, New Zealand, 23.78; 8. Kaibara Sumiki, Japan, 24.60.

Men's 800 metres: — 1. Jame Boi Maina, Kenya, 1:47.7; 2. James Robinson, U.S., 1:47.9; 3. Willy Wulbech, West Germany, 1:47.9; 4. Olaf Beyer, East Germany, 1:47.9; 5. Alberto Conceicao, Brazil, 1:48.8; 6. Anatholi Reshetniak, U.S.S.R., 1:49.4; 7. John Higham, Australia, 1:50.2; 8. Falen Naji, Iraq, 1:55.4

Men's 400-metre hurdles: — 1. Edwin Moses, U.S., 47.53; 2. Harald Schmid, West Germany, 48.71; 3. Vasili Arkhipenko, U.S.S.R., 48.97; 4. Volker Beck, East Germany, 49.66; 5. Peter Grant, Australia, 50.20; 6. Antonio Ferreira, Brazil, 50.54; 7. Daniel Kimaiyo, Kenya, 50.55; 8. Hassan Kadhum, Iraq, DNS.

Women's long jump: — 1. Anita Stukane, U.S.S.R., 6.64 metres; 2. Brigitte Wujak, East Germany, 6.55; 3. Kathy McMillan, U.S., 6.31; 4. Eloina Echeverria, Cuba, 6.25; 5. Doina Anton, Romania, 6.09; 6. Awara Sumie, Japan, 5.96; 7. Lyn Jacenko, Australia, 5.91; 8. Bella Belgam, Nigeria, 5.73.

Men's javelin: — 1. Wolfgang Hanisch, East Germany, 86.48 metres; 2. Michael O'Rourke, New Zealand, 85.80; 3. Antonio Gonzalez, Cuba, 83.44; 4. Michael Wessing, West Germany, 81.06; 5. Alexander Marakov, U.S.S.R., 80.76; 6. Jacques Aye Abehi, Ivory Coast, 74.94; 7. Shen Maomao, China, 72.70; 8. Duncan Atwood, U.S., 71.06.

Men's 100 metres: — 1. James Sanford, U.S., 10.17; 2. Silvio Leonard, Cuba, 10.26; 3. Marian Woronin, Poland, 10.28; 4. Olaf Prenzler, East Germany, 10.33; 5. Ernest Obeng, Ghana, 10.36; 6. Richard James, Australia, 10.48; 7. Suchart Jaesuraparp, Thailand, 10.51; 8. Nickolai Kolesnikov, U.S.S.R., 11.47.

Men's 10,000 metres: — 1. Mirutz Yifter, Ethiopia, 27:53.1; 2. Craig Virgin, U.S., 27:49.6; 3. Alexander Antipov, U.S.S.R., 28:25.2; 4. Gerard Barrett, Australia, 28:29.8; 5. Peter Butler, Calgary, 28:40.9; 6. Werner Schildhauer, East Germany, 29:15.6; 7. John Tracey, Ireland, 29:25.3; 8. E. Vincent, India, 29:26.5.

Women's shot put: — 1. Ilona Slupianek, East Germany, 20.98 metres; 2. Helena Fibingerova, Czechoslovakia, 19.74; 3. Svetlana Krachevskaya, U.S.S.R., 19:70; 4. Maren Seidler, U.S., 18.86; 5. Maria Sarria, Cuba, 18.59; 6. Shen Lijuan, China, 16.46; 7. Bev Francis, Australia, 15.16; 8. Odetta Mistoul, Gambia, 13.71.

Women's 4x400: — 1. East Germany (Gabriele Kotte, Christian Brehmer, Brigitte Koehn, Marita Koch) 3:20.4; 2. U.S.S.R., 3:23.1; 3. U.S., 3:27.4) 4. Europe 3:27.4; 5. Americas 3:28.5; 6. Oceania 3:35.6; 7. Africa 3:36.3; 8. Asia 3:48.8.

Men's discus: — 1. Wolfgang Schmidt, East Germany, 66.02 metres; 2. Mac Wilkins, U.S., 64.92; 3. Luis Deliz, Cuba, 63.50; 4. Knut Hjeltnes, Norway, 63.50; 5. Igor Buginets, U.S.S.R., 59.34; 6. Robin Tait, New Zealand, 54.60; 7. Abderrazaka Ben-Hassine, Tunis, 52.82; 8. Kiyotaka Kawasaki, Japan, 52.54

No shootouts for Hector

VANCOUVER (CP) — Kevin Hector won't be involved in any possible shootout tonight when Vancouver Whitecaps meet Los Angeles Aztecs in the second game of a North American Soccer League playoff series.

Hector, who led Vancouver with 15 goals in regular-season play, will give way to less prolific team-mates should another shootout be needed.

The Aztecs took a 1-0 lead in the National Conference semi-final Wednesday in Los Angeles by winning 3-2 in a shootout.

Willie Johnston, Bob Lenarduzzi and Bob Bolitho, who had just four goals between them this season, were selected by Vancouver coach Tony Waiters as the first three players in the shootout in the opening game of the best-of-three series.

Only Lenarduzzi scored, but Waiters still refused to use Hector, known locally as King Kevin because of his goal-scoring ability.

"Kevin is a very clinical, a very prolific goal scorer," Waiters said Friday. "But he's not that good in a shootout.

"Really, the shootout has very little resemblance to the game of soccer. In a regulation game, you would probably encounter the situation where you have only the goalie to beat from 35 yards out once in a season."

The NASL uses the shootout formula — five shooters from each team — to break ties following a 15-minute overtime period.

Waiters said he was more concerned with defeating Los Angeles tonight in the regulation 90-minute game to force a mini-game of 30 minutes to determine the series winner.

Cornermen suspended

Conteh may get rematch

NEW YORK (Reuter) — The head of the World Boxing Council, Jose Sulaiman, said Friday the WBC might order a rematch of last Saturday's light-heavyweight title fight between champion Matthew Saad Muhammad and John Conteh of Britain.

Sulaiman made his comment after the New Jersey State Athletic Commission suspended Muhammad's two cornermen for using illegal substances to close an eye cut Muhammad suffered during his successful title defence in Atlantic City.

"We will wait for a report from the New Jersey commission and then will take strong action," Sulaiman said in a telephone interview from Los Angeles.

"Fines or suspensions would not be strong enough punishment if it's proven that illegal materials were used to close the cut. It's possible that we would order a rematch."

Conteh, former WBC light-heavyweight champion, was leading on points in the fight until Muhammad recovered to win the last three rounds and retain his crown in a bruising and bloody 15-round bout.

Some ringside observers were surprised that Muhammad was permitted to continue after a deep cut had been opened over his left eye in the fifth round.

"I was very surprised at how the wound was treated," said Sulaiman, who viewed the fight on television.

"Normally, cornermen use pressure after applying vaseline or a solution containing 1-1000 adrenalin — the only substances permitted under our rules. I became suspicious when they failed to use any pressure and realised they could be using something stronger."

Bombers Herosian retires

WINNIPEG (CP) — Brian Herosian, the hard-hitting defensive back with Winnipeg Blue Bombers, Friday announced his retirement from the Western Football Conference team.

"I am not the player I used to be," said Herosian who attempted to regain his form after a tragic traffic accident last March which killed his wife.

"I don't in my own mind feel I can play anymore."

Herosian, who played five seasons with the Bombers, suffered severe injuries to his legs in the accident and despite surgery he was unable to recover the mobility he once had.

Marian Barr tops field of champs

Marian Barr of Burnside won five and lost only one of her matches to take top honors in the Champion of Champions tournament this week at the Victoria Lawn Bowling Club.

Kay Drozdowski of Victoria West and Joan Turner of CP were tied for second with records of 4-2.

Vi Lecras of Gordon Head was 3-3, Hazel Janes of Victoria and Marge Jones of Nanaimo were 2-4 while Evelyn Leahey of Oak Bay won one of six.

In the novice division, Edie Russell of Vic West topped the list with a perfect 6-0 mark.

Following her were: Anne Hammond, Victoria, 5-1; Edna Messum, Burnside, 4-2; Florence Reiter, CP, 4-2; Julie Brakefield-Moore, Gordon Head; Phyllis McElroy, Lakehill; Irene Carruthers, Oak Bay, 1-5.

Farmers stroll to title

Repeat champs outhit 16-5

How does a team get outhit 16-5 but win a baseball game 10-9?

Farmer Construction did just that Friday as they retained the Senior Amateur League playoff title by beating Lumberworld three games to one in the best-of-five final.

It was walks and a two-out game winning single by relief pitcher Ron Holmes that made the difference in the game that took two extra innings and two days to complete because of darkness that halted play Thursday.

Lumberworld scored six runs on seven hits in the fourth inning and was leading 8-5 going into the seventh inning but Farmers scored four runs on no hits but seven walks.

A single by Russ Holmes, a sacrifice and a single by Rob Shenton tied the game for Lumberworld in the bottom of the seventh but three walks and Holmes single provided the winning run in the ninth.

Mark Lawless hit two doubles and a single and walked three times for Farmers.

Lumberworld pitchers issue a total of 18 walks.

Farmers	110 030 401	10	5	2
Lumberworld	000 602 100	9	16	2

Ed Howell, Ron Holmes (4) and Glen Smith; Mike Squire, Gary Brooke (5), Dan Vangylswyk (7), Squire (8) and Russ Holmes.

rb auction

2 UNRESERVED AUCTIONS

no.1

DATE: Thursday, AUGUST 30th, 1979, 10:00 A.M.
PLACE: SURREY, B.C.
SALE SITE: 12021 Musqueam Drive, Surrey, B.C.
SITE PHONE: (604) 580-0166
ON BEHALF OF: Traer & Mahood Contractors Ltd. and Other owners.

CRAWLER TRACTORS: 1978 Cat D8K, Cat D8H, Cat D6B, Cat D4D.
WHEEL LOADERS incl: 2- Cat 966C's (1977-1972), 1974 Cat 988, Trojan, Case WD9.
MOTOR SCRAPERS incl: 3- Euclid S12, 2-L.W. "C"'s.
MOTOR GRADERS incl: 2- Champion D600's, Cat 112.
EXCAVATORS incl: 1975 Liebherr 925, 1972 Poclain LC80, 2-1976 M.F. 450S's.
DRILL RIGS incl: 1978 Finning mobile, 1973 Finning mobile.
MOBILE CRANES incl: P & H 18-Ton, Galion 125.
AIR TRACKS AND COMPRESSORS incl: G.D. ATD 3100, I.R. 900 CFM, 2- 125 CFM's.
YARDER AND SPAR: American 597C, 1973 Ecologger 42' spar.
LOADER BACKHOES incl: 2- Case 580's (1976- 1974), JCB 3D, Ford 4500.
DIAMOND DRILLS incl: 4- Inspiration Model 3.
CAMP: Fabtec 20 Man complex, Fabtec 10x45 Utility.
TRUCKS incl: Tractors, Off-highway dumps, Dump trucks, Mixer trucks, Service vehicles, Pickups.
TRAILERS incl: Lowboys, Log Trailer, Cement Tanker, Equipment trailers.
BOATS incl: Trojan 26' cruiser, Bertram 25' cruiser, Champion 19', 2- Side winders.
MISC. incl: Conveyors: Kolman 101, Soil Shredder. Gen Sets: Cat 342. Forklifts. 1975 Winnebago Motor home.

LATE ADDITIONS
1977 Datsun **PICKUP,** 1972 Ford 8000 **CAB & CHASSIS,** Case 1150 **CRAWLER LOADER,** 1972 Hayes T/A **DUMP,** 1978 Empress 2800 **MOTOR HOME,** 1977 Long 1400 **BACKHOE,** Euclid FD80 **END DUMP,** 2- Knight **DOG LOGGERS** (1978-1977), **BARBER GREEN 840B ASPHALT PLANT** consisting of: Gradation Unit w/ 3-bin hopper, 6'x14' 3-deck screen, 4'x16' Oil fired dryer w/ blower and scrubber, Fines feeder, 22' bucket elevator, 20-yard Cold feed bin w/ 5' belt feeder, 45'x24" Truss conveyor. Portable switch house w/ switch gear, Electric Hot Oil Heater, 1973 Cat 988 **WHEEL LOADER,** Cat D8H - 46A and 1976 IHC 500E L.G.P. **CRAWLER TRACTORS.**

no.2

DATE: Thursday, SEPTEMBER 6th, 1979, 11:00 A.M.
PLACE: PEMBERTON, B.C.
ON BEHALF OF: Evans Products Co. Ltd.
SITE PHONE: (604) 894-6377

DEBARKER: Bradson 42" 10-Arm, High speed type.
STUD MILL NIGGER: C.A.E. Model 836 Low mill w/ 7'6" Laminated steel 3-tooth bar.
CARRIAGE: Klamath Iron Works 42"-2 block stud carriage.
DOUBLE CUT HEAD: Klamath Iron Works Std. Duty 7' R.H. Double cut Bandmill.
QUAD MILL: Klamath Iron Works 5' High strain Quad Bandmill.
EDGERS: Schurman Model 4 DAS 78 double arbor, Schurman Model 4 DAS 66 double arbor.
RESAW: Schurman Model 4CLB Linebar circular resaw.
CHIPPING EQUIPMENT incl: CAE Hercules Gravity feed 76" — 6-knife chipper widespout R.H. bottom discharge s/n 562-71.
LAMBS CARGATE BURNER: Burnomatic smokeless Incinerator and controls.
TRUCK SCALE: Western Model 3030 — 75 P.S.R. computerized printout scale, 165,000-lb. cap. w/ 80'x12' Platform.
PLANER: Stetson-Ross 612 MA- 1 planer.
SAWMILL FEED/CONVEYING SYSTEM AND TRANSFERS. REFUSE SYSTEM. FILING ROOM EQUIPMENT. SPARE BLADES. PLANER MILL. LUMBER COATER. MILL SUPPLIES. 3-TRAY SORTER SECTION. STUD STACKER.

auction calendar

AUGUST 28th, 1979 — MONTREAL, QUEBEC.
AUGUST 30th, 1979 — SURREY, B.C.
SEPTEMBER 6th, 1979 —PEMBERTON, B.C. (Sawmill)
SEPTEMBER 20th, 1979 — KAMLOOPS, B.C.

Write or phone for FREE Brochure.

RITCHIE BROS. Auctioneers

B.C. Dealers Licence No. D01076A

HEAD OFFICE:
9200 BRIDGEPORT ROAD, RICHMOND, B.C. V6X 1S1
TELEPHONE (604) 273-7564 TELEX 04-355580

Let us make Your Life Better with . . . Vilas

DINING ROOM SETS 10% OFF Current Stock

ISLAND FURNITURE MART LTD.
2513 BEACON AVE.
SIDNEY
656-3724
WE HAVE THE KEY TO GREATER SAVINGS
8-23

Invitation to Tender

REGIONAL DISTRICT OF COMOX-STRATHCONA
BLACK CREEK-OYSTER BAY WATER DISTRIBUTION PUMP STATIONS

Sealed tenders marked "Tender for Regional District of Comox-Strathcona, Black Creek-Oyster Bay Water Distribution, Pump Stations" will be received at the office of the Administrator up to 2:00 p.m. local time Wednesday, September 19, 1979.

The work involves the supply and installation of two well pump stations and a booster pump station.

Contract Documents may be examined at the Courtenay, Nanaimo and Vancouver offices of AESL and also in Vancouver at the Amalgamated Construction Association of B.C., in Burnaby Construction Association, and in Campbell River at the North Vancouver Island Construction Association.

Contract Documents will be available for pickup by interested general contractors at the offices of Associated Engineering Services Ltd., 841A Cliffe Avenue, Courtenay, B.C., V9N 2J8, 1722 Bowen Road, Nanaimo, B.C., V9S 1G9, and 1661 West 8th Avenue, Vancouver, B.C., V6J 1V1 on or after Wednesday, August 29, 1979 upon deposit of $25.00 per set. Deposits will be refunded only to those general contractors submitting bona fide tenders.

Tenders must be accompanied by the specified Bid Bond payable to Regional District of Comox-Strathcona.

The lowest or any tender will not necessarily be accepted.

W. d'Easum
Administrator
Regional District of Comox-Strathcona
4795 Headquarters Road
COURTENAY, B.C.
V9N 5W3

August 24, 1979 8-25

ASSOCIATED ENGINEERING SERVICES LTD. AESL

6 $1-MILLION PRIZES TO BE DRAWN SEPT. 2nd ON CTV AT 10:00 P.M.

8 Days before the Sept. 2 draw

DON'T WAIT. GET YOUR LOTO CANADA POUCH TODAY.
YOU MAY BE A MILLIONAIRE OR A WINNER OF ONE OF THOUSANDS OF OTHER CASH PRIZES

Loto Canada
The National Lottery

Maggie galley update may torpedo profits

The *Princess Marguerite* was on her way to turning a profit this year until federal health inspectors got their hands on the dining room menu.

The health authorities have ordered the *Marguerite* to tidy up her galley at a cost of $250,000, bringing the cost of refitting the vessel for next year's run up to $1.25 million.

Arthur Elworthy, manager of the B.C. Steamship Corporation which runs the *Marguerite*, said this year's record-breaking tourist season may still see the *Marguerite* finishing in the black for the first time, adding that she undoubtedly would have done so had the federal government not cracked down on kitchen conditions.

But now, with half a million dollars required for holding tanks for sewage and another half million for the regular refit plus the $250,000 to bring the galley up to scratch, the financial fortunes of the *Marguerite* are again in doubt — and so is her future.

Tourism Minister Don Phillips has stated in the past that the *Marguerite's* future would not be decided until "all the pros and cons have been discussed." He was unavailable for comment Friday on the order to revamp the galley.

The directors of the steamship have advocated a replacement for the *Marguerite* because of her increasing age and the constant need to spend money for refits and modernizing.

A ministry official said Friday that the problem of the *Marguerite* and her creaking plates would be a topic for discussion when the Social Credit caucus meets in closed session in Delta Sept. 10-14.

Land case hearings Sept. 25

Sept. 25 has been set for the Environment and Land Use Commission to hear two appeals requesting the removal of land from the agricultural land freeze.

One of the appeals involves the removal of six acres from a 100-acre farm site near Duncan; the other, removal of 30 acres of arable land in Kelowna.

The Duncan application has already been turned down by the B.C. Land Commission and New Democrat David Stupich (Nanaimo) says he hopes ELUC will also reject the appeal.

But Stupich said he is fearful that recent decisions by ELUC indicate Environment Minister Rafe Mair has already "cut the heart out of the agricultural land commission" by encouraging ELUC to reverse commission decisions.

Stupich is credited with being the father of the legislation introduced by the NDP to maintain agricultural land in B.C.

He said if the government allows a number of appeals now pending including the six acres near Duncan, there will no longer be a need for the land commission.

"The effectiveness of the commission is even now in doubt," he said. "ELUC is obviously determined to hand out favors to Socred supporters."

Mair is on vacation and unavailable for comment.

The six acres near Duncan are being applied to enable the land owners to build a motel, but Stupich said he fears that if the six acres are taken out of the 100-acre farmland parcel, a precedent will be set which will see the remaining 94 acres lost for agricultural production.

Stupich points to a recent decision by ELUC to release 129 acres of Class One and Class Two farmland (the highest ratings obtainable) from the Chilliwack Agricultural Land Reserve for an industrial development.

"It makes one wonder what is going on," Stupich said. "The (land) commission did all the technical work, was convinced that it should stay in farming, and then, without any new or independent study but immediately following an election, the cabinet has overruled the commission and even its own earlier decisions."

The land commission rejected the first application and the cabinet on two occasions before the election turned down appeals.

Stupich said Mair could hardly be regarded as an unbiased chairman of ELUC. "He is hardly unprejudiced," he said.

"He was part of a group that made considerable money subdividing ranch land near Kamloops."

In total, there are four controversial appeals before ELUC including the Duncan and Kelowna appeals. The other two include an application to remove 626 acres from the land reserve in Langley to develop an industrial park and 30 acres from an 112-acre parcel in Richmond.

All four applications have been rejected by the land commission. Stupich said that rejection, after detailed study, should be enough to keep the land in agriculture.

B.C. OPPOSES TANKERS

VANCOUVER (CP)—Premier Bennett says that he opposes oil tanker traffic in B.C. waters and that the province should prepare to work with the United States to build a land route for oil shipments from Alaska.

"All British Columbians should be concerned with tanker traffic in the fragile waters of British Columbia," Bennett told a news conference. "As a Canadian, and a good neighbor, I would be willing to work with Americans in developing an acceptable land route.

"I'm not prepared to have the threat to our coast which is a particularly sensitive area, and productive in recreation, fisheries and agriculture."

Documents released earlier this week show U.S. government departments hold conflicting opinions about which of four pipeline proposals would be best for moving Alaskan oil to the Midwest.

The all-American Northern Tier Pipeline Co. plan appeared to have an edge over the other three proposals. That proposal would involve an oil port in Washington state and a pipeline to Minnesota.

None of the agencies selected the Kitimat Pipeline Ltd. plan. That proposal was rejected by the Canadian government, which refused to allow construction of an oil port at Kitimat on the north B.C. coast.

Interior Secretary Cyrus Andrus is to recommend one proposal to President Carter by Oct. 15.

Big cancer cause may be our food

VANCOUVER (CP) — The biggest single cancer hazard may be ordinary foods, according to an Ontario biologist.

Robert Haynes of Toronto's York University, chairman of the national advisory council on environmental mutagens, said in an interview that much cancer was caused by chemicals that induced mutations in cells.

Haynes, who was participating in an international workshop on chemical carcinogens at the University of British Columbia, said by far the most potent mutagen so far determined was produced every time a steak was fried.

But scientists had found other chemicals that blocked mutation, he said. Raw broccoli and cabbage were two foods which contained those chemicals.

Haynes said mutation-causing chemicals in the environment could also cause birth defects, but there was little evidence that they were a significant source.

He said the advisory committee had sent recommendations to the federal ministries of the environment and health, asking them to apply newly-developed tests for mutagens before approving the use of new chemicals.

The tests have found dozens of potential cancer-causing chemicals in pesticides, drugs, cosmetics, food additives, automobile emissions, pulp mill effluents and air pollution from some industries—and food, Haynes said.

Plunge fatal at dam site

HUDSON HOPE, B.C. (CP) — Kenneth Miller, 19, of Vancouver was killed Thursday when he fell 20 metres after a temporary platform collapsed at the Peace Canyon dam construction site just west of this northeastern community. Two other workers were injured.

Logan Lake boom coming

LOGAN LAKE, B.C. (CP) — This Interior community will become British Columbia's latest boom town, says Mayor Marie King.

She said Thursday that the expansion of Highmont Mines and Lornex Mining Corp. will increase the population of the village to 8,000 in two years from the current 1,500.

Highmont is expected to create about 375 new jobs at its copper mine by the mid 1980s and half of the workforce and their families are expected to settle here, she said.

The new Lornex employees are expected to begin arriving in 1981 adding another 300 to 350 employees. Many workers will live in Kamloops, Merritt and Ashcroft but a large number will settle here.

Mayor King said 200 single-family houses, 100 trailer lots and two apartment buildings will be needed to cope with the population influx.

Major plans for Logan Lake include a new school and an upgraded sewer system for which the provincial government will be asked to provide financing.

The mayor said she is enthusiastic about the new developments.

She said that in addition to the mine workers, secondary industries such as suppliers for the mines will locate here and more businesses will move into the area to service the additional population.

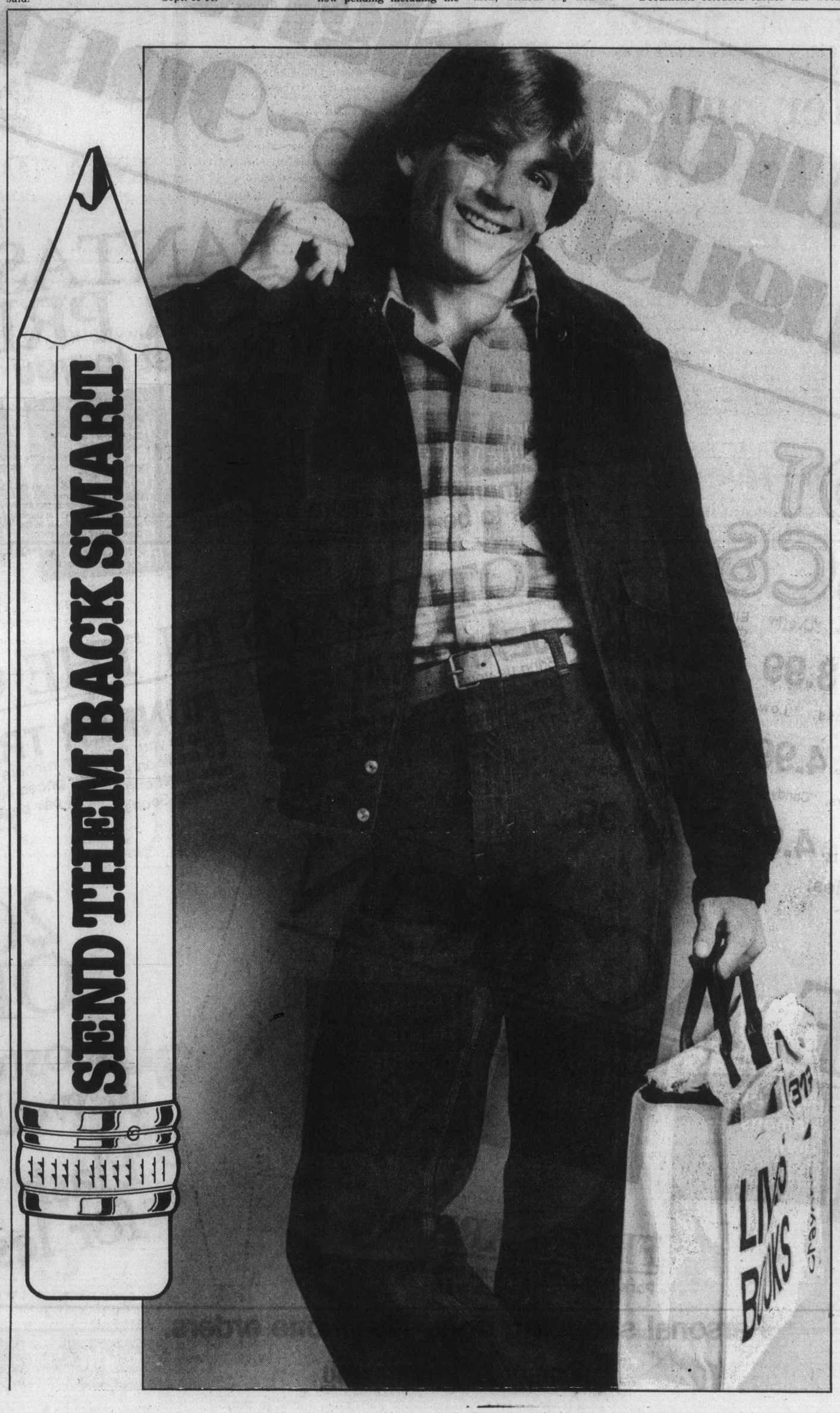

the Bay

Be smart... Get a head start on fashions for back to school from 317

The bomber jacket
With pile collar. The warmth you need for autumn mornings, the style you want for back to school. In natural or navy, with 50% cotton, 50% polyester outershell, 100% polyester fill, and nylon taffeta lining. In S,M,L,XL.

Only **43.99**

The flannel shirt
Plaid fashion in 100% brushed cotton. In brown, green, blue, black, rust, wine and navy. Sizes S,M,L. Regular $20.

Sale **14.99**

Big Blue cords and denims
With the 22" leg. In clean front style only. The cords come in beige, navy, black or brown.

Denim, regular 24.99 Sale **20.99**

Cords, regular 22.99 Sale **19.99**

Prices in effect till September 8.
317, Downtown Vancouver (Main), and at or through all Bay stores in B.C.

317 Action Events

Win a space of your own!
Enter our contest to win a student's Dream Hideaway Room. You could win the entire contents of this room, designed by the Bay's Home Fashion Co-ordinator, with virtually everything a student could dream for, including a stereo.

The beat rolls on
The friendly folk from High on Wheels (they're the people who rent you roller skates at 1782 Alberni Street near Stanley Park) will be in 317 Downtown. Watch them demonstrate the safe way to skate, August 25th, noon to 3 p.m.

A hair shape up for just $5
Just show up with your hair freshly washed and you can have your hair trimmed for back to school. The stylists from M'Lords will be ready when you visit 317 Downtown from noon to 4 p.m. till August 31st.

Carry it off to class with a classy tote.
Get a great looking (great toting) tote bag from 317 for only 9.99. Offer in effect while quantities last.

Hudson's Bay Company

52

the Bay

LIVE MUSIC

Rock with **HOTFOOT**, and boogie to the C & W sound of **WOODSHED**, fresh from the Nashville circuit.

Saturday Night Live August 25, 6~9pm

FANTASTIC DOOR PRIZES at no cost to you

- A year's supply of jeans (maximum $250 value).
- A man's outfit from Brittania
- A man's outfit from Levi's®
- A Neto leather jacket for the main man in your life.
- **Plus** a record to our first 100 customers.

And **many, many more wonderful things to be given away.**

HOT DISCS

Supertramp "Breakfast in America" Tape 5.99 LP **3.99**

Cheap Trick, "Live in Budokan" Tape 5.99 LP **3.99**

Electric Light Orchestra, "Discovery", Tape 5.99 LP **4.99**

Knack, "Get the Knack" Tape 5.99 LP **3.99**

The Kinks, "Low Budget" Tape 6.99 LP **4.99**

Wings, "Back to the Egg" Tape 5.99 LP **4.99**

Abba, "Voulez Vous" Tape 6.99 LP **3.99**

The Cars, "Candy-O" Tape 6.99 LP **4.99**

Dire Straits, "Communique" Tape 6.99 LP **4.99**

Limited Quantities.

HOT DEALS IN THE CITY

JEAN TRADE-IN

Bring us your tired and worn out jeans, and get **$5** credit on any regular priced-jeans. Limit one trade-in pair per new pair.
317 Jeunesse

RUNNER TRADE-IN

Bring in your run-down runners and get a **$5** credit on a regular priced pair of runners. Limit one trade-in pair per new pair.
Sporting Goods.

LIVE ACTION

Fashion Shows Starring the Bay's new Teen Council on Roller Skates.

Make-up demonstrations By Bonne Belle, on the Main Floor.

Spritz and Cut demonstration By our Glemby Salon, on the Main Floor.

Nonsuch Restaurant Special Get a cheeseburger, fries, and a Coke for just $1.99

20% OFF Costume Jewellery!

Flash up for less!

FREE PARKING

Park from 5:30 to 9 p.m. free. Entrance from Parkade only.

Personal shopping only. No phone orders.

Hudson's Bay Company

Island
109 Ingram Street
Duncan

The Daily Colonist.

Sunny, high 24
Weather Details on Page 2

Vancouver Island's leading newspaper since 1858

No. 215 — 121st Year | Victoria, British Columbia, Saturday, August 25, 1979 | *** | 20¢ Daily, 30¢ Sunday

U.S. holds Bolshoi jet to quiz wife

NEW YORK — An Aeroflot jetliner remained grounded at New York's Kennedy Airport Friday night as Soviet officials argued with U.S. officials attempting to question the wife of Bolshoi Ballet defector Alexander Godunov.

Ludmila Vlasova, a ballerina with the Bolshoi Ballet left behind when her husband defected, was on board the plane that was scheduled to take off for Moscow at 5 p.m. EDT.

At about 7 p.m., a state department official accompanied by an interpreter and Soviet officials talked to the ballerina for about 20 minutes aboard the plane, which was parked at the Pan American World Airways gate with its doors opened and a police car in front of it. The car later was moved.

Negotiating with state department officials in the passage leading to the plane's door was Evgeny Makeyev, deputy Soviet chief delegate to the United Nations.

State department officials said they wanted dancer Ludmila Vlasova to leave the plane and make a statement, alone and not in the presence of Soviet officials, as to whether she was being forced to leave the United States against her will.

In a statement made aboard the plane, in the presence of both U.S. and Soviet officials, Miss Vlasova said: "I love my husband. But he made his decision to stay here and I have made mine to leave."

Iona Andronov, a Soviet journalist based in New York, was allowed aboard the plane to talk to Miss Vlasova. He told other reporters: "She said three times 'I want to go home.' She is very frightened.

"She feels safer in the plane. She is afraid that if she steps out they (U.S. officials) will grab her."

Andronov said the U.S. immigration agents aboard the plane carried guns. "It's like a hijacking," he said.

A lawyer for Godunov said the dancer

Page 2—U.S. holds

—AP

Vlasova with Godunov before defection

Tories to establish spending ministry

● **Broader benefits likely for pensioners' spouses. Page 3**

OTTAWA (CP) — Prime Minister Clark announced Friday the creation of a new ministry of state responsible for the allocation of funds for all social programs and policy.

No cabinet minister has yet been appointed to lead the new government department, but a Saskatchewan lawyer, Bruce Rawson, will be top bureaucrat at the new ministry. Rawson has been deputy minister of health since 1976.

A spokesman for the prime minister said the ministry is one of the first innovations of the Clark government. Its role will be outlined in more detail when the inner cabinet meets next week in Jasper, the spokesman said.

'Cruel raids' protested by Lebanon

● **Arab respect for Young puts crisis on back burner. Page 21**

Colonist wire services

BEIRUT, Lebanon — Israeli gunboats and long-range artillery Friday bombarded houses and a Red Cross headquarters in the port city of Tyre, and Lebanon demanded an urgent meeting with U.S. officials "at the highest level," the state-run Lebanese television network said.

Lebanon also demanded an urgent meeting of the UN Security Council to impose sanctions against Isreal to stop its attacks in the south.

The network also said Israeli gunners were raining phosphorous bombs on both Tyre and the hilly region of Hasbaya in the east at the rate of "five shells. . . every minute."

Outside the city, three Fijian members of the United Nations Interim Force in Lebanon were killed and two other seriously injured when their patrol was ambushed.

A UN spokesman said the surviving members of the patrol could not identify their attackers.

Lebanese Foreign Minister Fuad Butros late Friday told the country's ambassador to the United States, Khalil Itani, to submit a request to the state department asking for a meeting "at the highest level" to draw Washington's attention to "the dangers that have resulted from the Israeli attacks."

The request said the attacks were carried on in the "most cruel and inhumane methods" which "threatens peace in the whole area."

The quarter housed Lebanese Christians until the country's civil war when leftist Moslems took control.

The largest Greek Orthodox church in Tyre collapsed. A Palestine Liberation Organization spokesman said, "There are lots of corpses under the debris of Tyre's Beshara church."

Travellers from the area said the few residents who had not fled during the previous five days of shelling left Friday, turning the city into a "ghost town."

Iranians retake Saqqez

Colonist wire services

TEHRAN — The Iranian army smashed through Kurdish rebel defenses in the western city of Saqqez and recaptured the city Friday, the state radio reported.

The broadcast appealed for medical assistance to be rushed to the base but gave no details of casualties in the three-day fight to regain Saqqez. It said "heavy fighting" had taken place before the city fell.

Meanwhile, in Washington the Carter administration, in a move to improve ties with Iran's new leaders, announced Friday it is prepared to resume shipments of military equipment to the Persian Gulf country.

30 months for Meier

SALT LAKE CITY (AP) — John Meier of White Rock, B.C., a former adviser to recluse tycoon Howard Hughes was sentenced to 30 months in prison Friday for obstruction of justice.

Meier was convicted of introducing forged documents in a 1972 civil suit in which he was accused of bilking the Hughes empire of $7.9 million.

Meier fled to Canada in 1973 to evade income tax evasion charges.

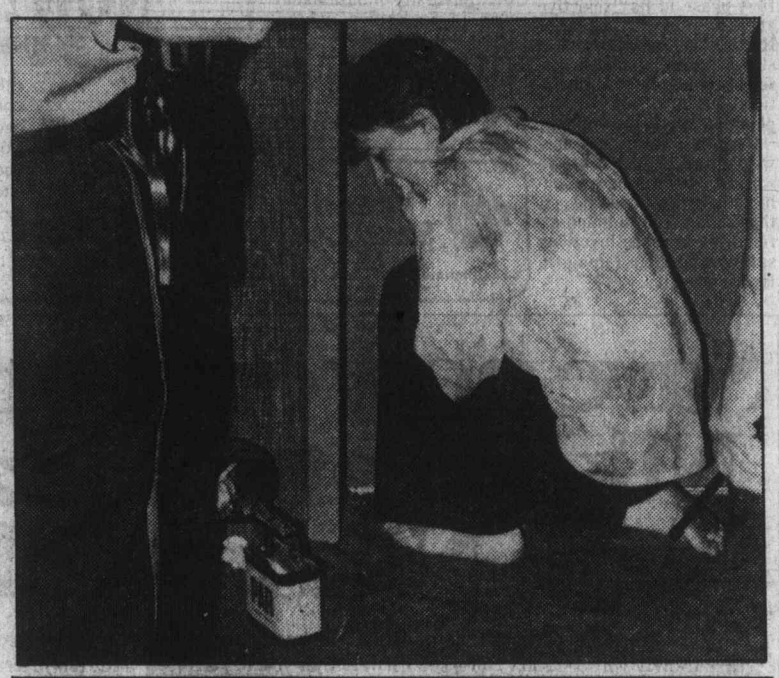

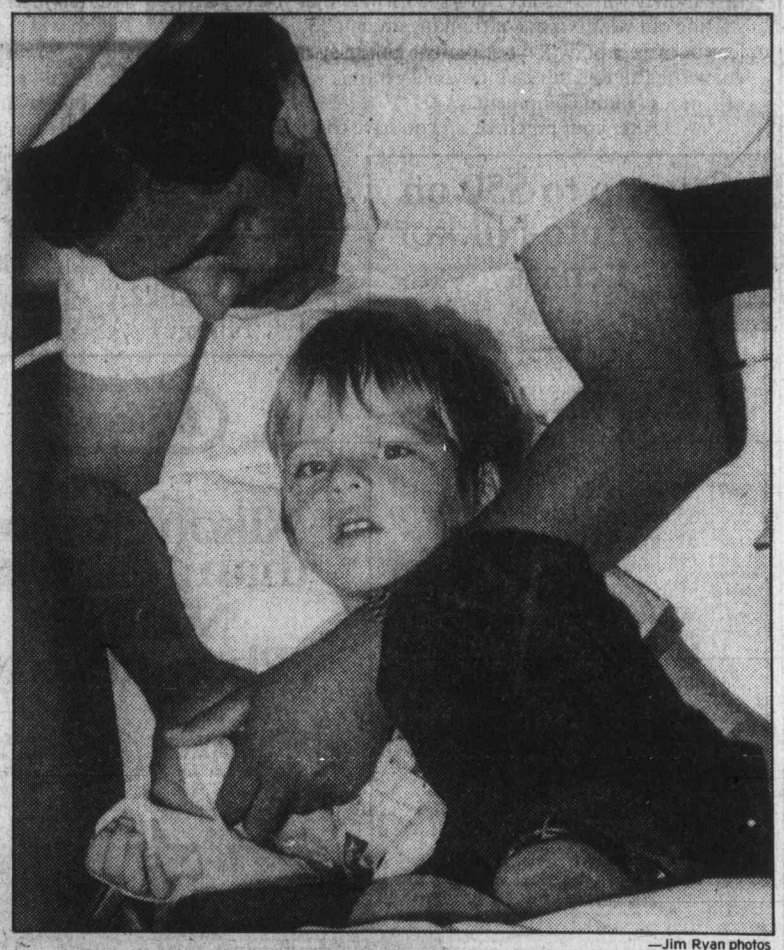

—Jim Ryan photos

Handful of troubles for a little guy

Kathleen Dorey crouches at door of elevator at 157 Gorge Road while son Ian, 4, screams for help inside, top photo. Ian jammed his hand and stalled elevator about 6 p.m. Friday—then screamed himself hoarse. Mom, police, and paramedics had to stand by helplessly for 45 minutes until repairman arrived to free boy. Ian was taken to hospital with bruised hand.

COVERS 3 YEARS

Pact reached for BCGEU

By DON COLLINS
Colonist reporter

Tentative agreement was reached Friday on a three-year collective agreement that would provide a compounded wage increase of 30 per cent for 40,000 of the provincial government's unionized employees.

The actual increases offered are eight per cent in each of the three years.

Agreement was reached by negotiators from the B.C. Government Employees' Union and the Government Employee Relations Bureau just hours ahead of a midnight deadline that had been placed on talks by the union.

The unusual length of the contract was viewed by labor insiders as significant. Some speculated that the provincial government wanted to buy three years of labor peace with the big union on the likelihood of an election in 1982.

The last contract expired at the end of July.

If the membership accepts the contract as expected at 300 ratification meetings beginning Sept. 10, it will mean the union has cleared the hurdle once again without the strike action it had forecast.

General Secretary John Fryer told delegates to a June convention he saw little chance of avoiding limited job action because of a tough economic stance being taken everywhere in public sector negotiations.

On Friday Fryer seemed as happy as anyone else that there had been no test.

"We are absolutely delighted to be able to prove once again that free collective bargaining in the public sector works—and works well," he said.

The increases would apply to a wide range of salaries. The master agreement covers all but about 6,000 members of the 46,000-member BCGEU, which is vying with the International Woodworkers of America for the role of biggest union in the province.

Crown corporation employees are among those not

Page 2—BCGEU

Union acting to 'head off' ferry walkout at Departure

Threat of a walkout Monday at Nanaimo's Departure Bay terminal hung over B.C. Ferry mediation talks as they recessed Friday for the weekend.

But a B.C. Ferry and Marine Workers Union source said the plan was unauthorized and would almost certainly be headed off by top union officers.

"The union has already taken steps to deal with it," the source said.

UNION PRESIDENT SHIRLEY Mathieson had said earlier that any official plan for rotating strikes would not be acted on until mediator Fred Geddes had withdrawn and reported to Labor Minister Allan Williams.

Geddes still has a part to play when mediation shifts to Vancouver Monday from Victoria.

While those concerned refused comment, one reason given for Friday's break in talks was a Vancouver traffic accident in which the mediator's two sons were reported injured. Details were not available.

THE UNION SERVED 72-HOUR strike notice Tuesday and would have been in a legal position to strike at noon Friday had talks broken down and Geddes reported out.

As it was, B.C. Ferry Corp. labor relations manager Norm Thornber said talks recessed on a hopeful note with what seemed to be a softening of positions.

Both sides had hoped to keep the Departure Bay threat under cover but admitted its existence when the *Colonist* confronted them with reports from other sources.

THE INDICATION WAS THAT a "certain individual" was responsible for posting walkout notices on union bulletin boards at Nanaimo.

"We were aware that there was a threat, but that was before the softening of positions," said Thornber, who now heads the corporation's bargaining team after years in the same role as the union's business agent.

The ferry workers were not prepared to say Friday that there had been any improvement in the situation.

"I'D RATHER NOT COMMENT—there's a news blackout," said Mathieson.

Wages, sick leave and use of casual employees remained among major issues for the 2,600-member union.

INSIDE TODAY

Dief executors 'appalled' —Page 2

Big ones bigger as months go by —King Fisherman, 29

Lalonde hits Tories on pipeline delay —Page 3

Guyana teetering as strikes widen —Page 13

Raid on church ruled illegal —Page 22

Background	5
Bridge	22
Church News	18, 19
Classified	34-48
Comics	20
Crossword	22
Editorials	4
Entertainment	12, 13
Family	31-33
Finance	7-9
King Fisherman	29
Marine Calendar	10
Names in the News	16
Provincial Court	10
Sports	24-28
Your Good Health	33

Rescue efforts little and late?

Yes, ex-agent asserts in brief, but officials defend pass action

By BILL SMITH
Colonist reporter

A charge that Pacific Rescue Centre staff and other rescue agencies were "negligent" in their handling of the Aug. 9 grounding in Active Pass of the *Queen of Alberni*, has been denied by Canadian Coast Guard and defence department officials.

Horst Klein of Pender Island, a former coast guard rescue agent, makes the allegation in a brief on search and rescue sent to Defence Minister Allan McKinnon.

It was two hours after the ferry's first mayday call that a coast guard 21-foot rubber boat arrived from nearby Ganges, and three hours had elapsed before the cutter *Rider* arrived in the pass.

A hovercraft from Vancouver took over three-and-a-half hours to arrive, no coast guard auxiliary vessel was at the accident and an RCMP boat from Ganges arrived on the scene 90 minutes after the grounding, Klein tells the minister.

Herb Buchanan, coast guard regional director, said in an interview that the incident was handled by Victoria, "and there was no need to send other rescue vessels to the scene.

"I was told there was no mayday," he said. "I believe we had enough vessels there to respond to the emergency."

To have ordered additional vessels to the pass would have been a waste of public money, Buchanan added.

Rescue centre commanding officer Major Stanley White told the *Colonist* a mayday message was received at the centre from marine radio shortly after 7 a.m.

"The rubber boat was the only rescue vessel in the area, he said. "What sense was there in sending a 21-foot boat to help a big ferry?"

White said the small rubber boat was at first told not to go to the scene "because there were all kinds of vessels and tugs there," but later the order was changed and the boat and its two occupants (one a student employed for the summer), went to the scene.

"It was sent to help police with traffic control," he noted.

White said the centre was advised by the ferry corporation shortly after 8 a.m. that tugs were standing by and everything was under control.

But later a message was received that the crew was abandoning ship and there was a danger the ferry might sink.

"Maybe there was a lack of communication between ourselves and the ferry people. That may be a cause for concern."

White said that from what he had read on the log of the incident and talking to people involved "I feel it was handled correctly, and I can't see where there were any undue delays."

He added: "We are getting

Page 2—Rescue

to sell... SPELL IT OUT IN CLASSIFIED
PHONE 386-2121 MON.-FRI. 8-6
SAT. 8-5:30

The Daily Colonist.

First Annual '79 CLEAR-OUT SALE . . . Right NOW!! HURRY!!
WILLE Dodge · Chrysler

Hydro display

COURTENAY — Possible sites for location of a B.C. Hydro Comox substation and four routes under consideration for the transmission lines will be on view to the public when Hydro holds open house on Tuesday.

Detailed maps, photographs and other information will be on display between 3 and 9 p.m. at the Comox-Strathcona Regional District office on Headquarters Road in Courtenay.

The plans deal with the proposed two new 230-kilovolt circuits, which Hydro says are required to meet projected power demands in the Comox area.

Four possible routes have been planned with Hydro indicating it favors a route which runs adjacent to Hardy and Mitchell Roads.

Hydro representatives will be available to answer questions.

Pullout issue leaves wounds

NANAIMO — The opposing factions have wound up their arguments before the B.C. Labor Relations Board, but the bitterness over the school board-Mid-Island Public Employers dispute lingers on.

That was evident this week at the August school board meeting when trustee Dick Winkelman took board chairman Bill Holdom to task for approving without board sanction the contents of the district's MIPEA withdrawal bid.

Holdom said that it was a "matter of interpretation" whether he had indeed acted without board approval but that he was willing to ask the board to ratify his actions.

The trustees voted 5-2 to uphold the chairman. Two board members were absent from the meeting.

Winkelman, who was one of four trustees who originally opposed the move to withdraw from MIPEA, said that he believed the board had only approved asking the LRB to allow the school district out of the public bargaining group.

Instead, Winkelman said, Holdom had authorized a lawyer's brief which asked that the entire MIPEA organization be dismantled.

Holdom said that the lawyer's brief was "a logical extension of our argument that there is not a community of interests in MIPEA."

He said that the lawyer hired by the board to prepare the brief for the LRB advised that the best way for the board to withdraw would be to try to have MIPEA entirely dismantled.

In addition to the school board, Malaspina College, the Nanaimo Regional District, town of Ladysmith and city of Nanaimo are MIPEA members.

Winkelman attempted to have the motion to ratify Holdom's actions tabled, saying that the two absent trustees were opponents of the MIPEA withdrawal and should have the opportunity to vote.

However, he was outvoted when Holdom pointed out that Winkelman had introduced the topic in the first place.

A subsequent vote, to approve the strategy to ask that MIPEA be disbanded, was approved with only Winkelman and trustee Ed McGougan opposed.

Holdom said that both the school board and MIPEA have made their submissions to the LRB and that an official of the labor body is now preparing a third-party report on the issue.

There is no particular urgency for the issue to be decided, with MIPEA's contracts with the Canadian Union of Public Employees not due to expire until the end of 1980.

For this reason, Holdom said, he is not hopeful that the decision on the withdrawal bid will be made in the near future.

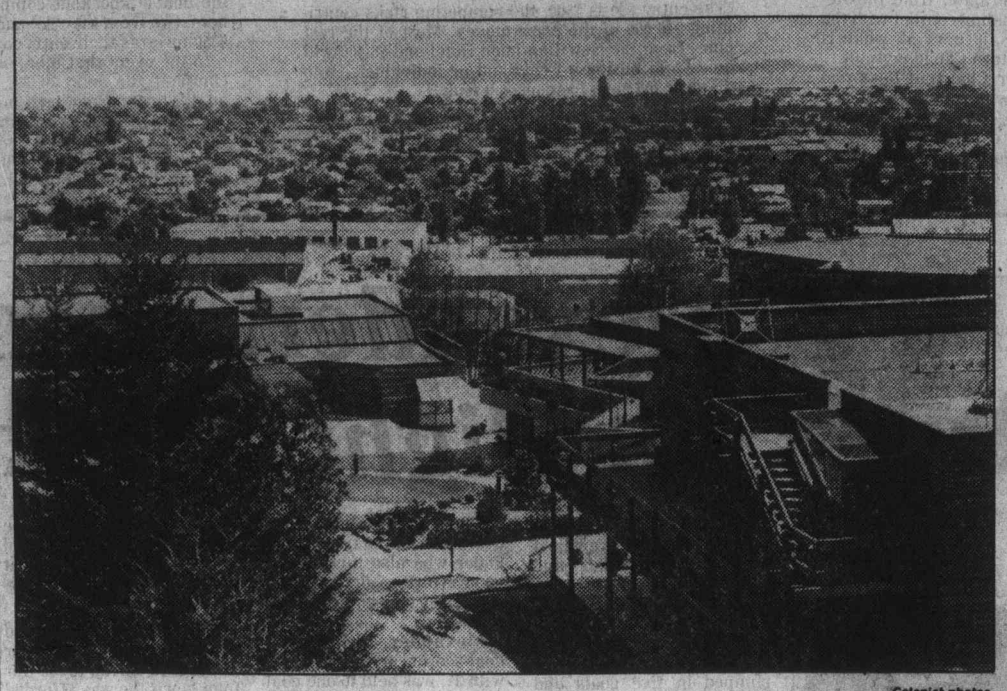

—Colonist photos

Picturesque Malaspina overlooks Nanaimo harbor and the Hub City

College's clean and bright cafeteria makes eating a pleasure

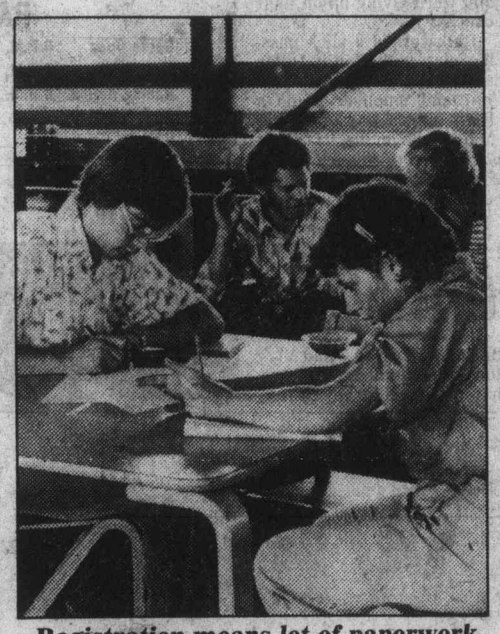

Registration means lot of paperwork

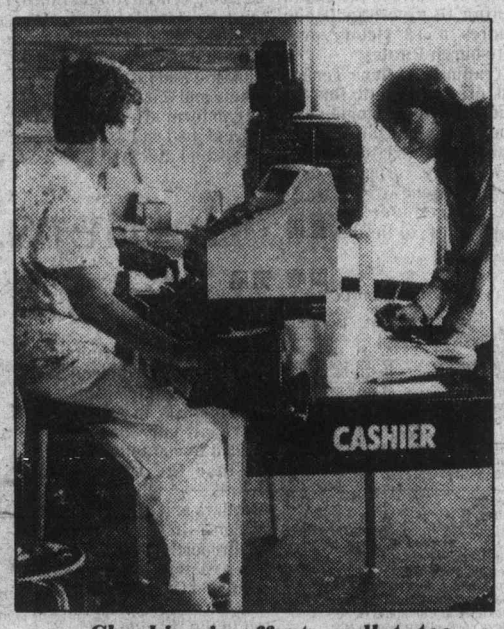

Checking in affects wallet, too

It's that time again at Malaspina

College coming alive

Colonist correspondent

NANAIMO — At the foot of Mount Benson, overlooking the Nanaimo harbor and the city, Malaspina College is coming alive for the 1979-80 academic year.

The college has been by no means dormant during the summer due to the active Summer Festival of the Arts, which filled the month of July with events, courses and performances in many aspects of the fine arts.

However, there was a marked lull on campus for most of August, just broken on Wednesday with the first day of registration for fall semester courses.

Malaspina, preparing to celebrate its 10th birthday this October, offers the community and outlying areas a wide range of programs including vocational, university transfer, career and technical, with both day and evening courses.

The growing college, which now has 121 full-time instructors, is beginning its fourth year on the new and expansive campus high above the city—a far cry from the original campus housed on the old hospital grounds, where faculty offices were modifed sick rooms, complete with dumb waiters.

Malaspina College will be starting its 10th year with a new president selected during the summer by the college board.

Gerald Sylvester, previously academic dean at Vancouver City College on the Langara campus, will be replacing past-president Carl Opgaard, who'd been with the college from the time of its inception up until he resigned a year ago to move on to the presidency at South Datoka State Collge in Madison, South Dakota.

During the year-long interim period of selecting the new president, college bursar Oliver Neaves has been the acting head and signing officer.

Late registration is available for both the fall semester day classes, which begin Sept. 5 and the evening classes, beginning Sept. 10.

Ballot every two years

NANAIMO — School District 68 will switch to electing all nine school board members once every two years instead of the present once-a-year vote.

That decision was made this week by the present trustees, who decided to take advantage of a change in provincial legislation to allow biennial elections.

The board must still pass a bylaw making the change official.

The four trustees elected in this fall's vote would serve only a one-year term, and in the fall of 1980, the entire nine-member board would be up for re-election.

The proposal to change the voting pattern generated little controversy, with all seven of the trustees present favoring the every-two-years vote.

Reasons given for favoring the new system were an estimated $10,000 savings in poll costs every second year and a bigger voter turnout for elections held at the same time as the municipal elections.

Previously, the school board was not allowed to go to biennial elections unless all municipalities in its boundaries held elections once every two years.

Ladysmith has elections every year, while Nanaimo has every-other-year votes.

Now, a school board can change to biennial elections if one municipality in its boundaries holds its elections on that schedule.

School trustees take a crack at drug menace

By DONNA REIMER
Colonist correspondent

NANAIMO — Some routine items occupied the attention of School District 68 trustees this week as the board held its first regular meeting since June.

But trustees were also called on to consider the intricacies of the question of ownership of the Quennell schoolgrounds.

In addition, the board approved an assistance program for employees with alcohol and other drug problems and decided to investigate the idea of charging the city parks and recreation commission for use of school grounds.

The question of the ownership of the Quennell property is one which is bound to generate increasing interest in the coming years.

For years, school trustees have believed that the school buildings belonged to the school district, while the city owned the property on which the buildings sat.

Now that the school is no longer being used for classrooms, the city has shown an interest in the property, which is across the street from city hall.

The building is now being used for the district's resources centre, but the city has indicated it would like the property back in about five years.

This week the school board was told that no records can be found to show exactly who owns the property.

Indications are the school board owns part, with the city owning the remainder.

However, the most recent records located on the matter of ownership date from 1880.

The board approved the idea of offering city parks and recreation a three-year renewable lease on the Quennell gym, while staff of both the city and school district work to untangle the property mixup.

The board approved an employee assistance program for workers with alcohol, drug and other problems, which might affect their on-the-job performance.

In addition the board authorized staff to investigate the idea of a consortium of employers hiring a counsellor to assist in setting up the program.

The B.C. Alcohol and Drug Commission is willing to provide $25,000 a year for a three-year pilot project to get the consortium set up.

Participants in the consortium could include the school district, city, Malaspina College and hospital.

The employee assistance program is designed to get workers with problems referred for counselling before the problems affect their work performance.

In other business, the board approved the idea of school district staff making a study of the cost of the use of school fields by the parks and recreation commission.

Trustees decided that the board should know if the cost of use of the fields for commission programs was significant, so that the idea of a joint facilities contract could be considered.

It was pointed out that other municipalities and school boards have such contracts to cover the actual costs of such joint use of facilities.

Court snares famous salmon spot

CAMPBELL RIVER — The municipality of Campbell River, world-famous for salmon, will be sentenced Sept. 25 after being convicted of disrupting fish habitat.

Judge Anthony Sarich brought down his judgment, following a two-month delay.

The municipality had entered a not-guilty plea to the charge laid under the federal fisheries Act, that of carrying out work in a tributary of Nunns Creek, resulting in harmful alteration and disruption of fish habitat.

The district was carrying out maintenance work in a ditch which forms a small tributary of the creek, according to the evidence.

Several similar charges face local firms and individuals and will be heard soon.

No comment has been made by Mayor Tom Barnett in regard to the possibility of an appeal.

El sewhere in Campbell River, sport fishermen have been banned from taking fish from two points to conserve spawning salmon.

The notices say "no person shall fish for, catch, kill or have in possession any fish in or from that portion of the Campbell River from a point one hundred yards upstream to a point one hundred yards downstream from the British Columbia Hydro and Power Authority John Hart power station as designated by fishing boundary signs from Aug. 15 to Nov. 15."

A similar notice bans fishing in the waters between Tyee Spit and Elk Falls in the portion of the Campbell River flowing east into Discovery Passage from Aug. 15 to Nov. 15.

Quebec connection

DUNCAN — It's official: Duncan will be twinned with the Quebec town of Montmagny, located 60 kilometers east of Quebec City on the southern bank of the St. Lawrence River.

The twinning was originally sparked off by Duncan Ald. Mike Coleman, who recommended reciprocation of the Quebec town's willingness to become a sister city with Cowichan Valley's main trading centre.

Coleman said the purpose of the program is to encourage cultural exchanges between the twinned communities.

Coleman's move came after months of correspondence between the two cities.

Montmagny has a population of about 13,000. Most of the town's residents are French-speaking, although many are bilingual, including the mayor.

Earlier, Cowichan school board endorsed council's decision to twin with the Quebec town.

An informal exchange student arrangement through the federally funded Open House Canada program began last summer.

This program helped a group of junior and senior high school students exchange visits with a similar number of students from Montmagny.

The program is being repeated this summer, and 40 Montmagny students arrived in Duncan last week as part of the government sponsored program.

The group was expected to take part in an official reception at city hall, as well as several other local activities, before leaving on Sunday.

Coleman said he is hopeful that many more exchanges of this kind will take place as local people gain exposure to the residents of Montmagny and in turn take the opportunity to visit Duncan's sister town.

Enriched Playland Classic attracting big-name rinks

Paul Gowsell, probably the game's most controversial performer, will be there. And so will Saskatchewan-champion Rick Folk, former U.S. champion Ed Risling, and many-time B.C. champion Bernie Sparkes.

There is the annual invitational cash bonspiel at the Playland Curling Club, marking its 10th anniversary with a new date and new sponsors which have made possible the kind of rewards that attract curling's bounty-hunters.

To be known as the VI90 New Dominion Hotel Curling Classic, it will be held this year between Thursday, Nov. 29 and Sunday, Dec. 2, and it will offer $25,800 in cash prizes with $10,000 going to the winner.

That's more than double last year's $9,000 total and makes it the richest bonspiel ever on Vancouver Island, and with the change in date, from the Remembrance Day weekend, avoiding conflict with the Prince George event, makes it part of what is loosely-referred to as the Western Canada circuit.

Other changes are only minor. Chairman Les Brice says the Playland bonspiel will remain a 32-rink affair with a triple knockout deciding the eight rinks — two from the "A" and "B" events and four from the "C" event — which will go into a sudden-death playoff.

Second prize is worth $6,000, there will be $3,000 for the third-place rink, $2,000 for the other semi-finalist and $1,200 each for the four defeated quarter-finalists.

The entry fee is $500, the competing rinks contributing $16,000 of the prize money. Most of the rest comes from the New Dominion Hotel and $6,400 will come from business firms and/or individuals, who will pay $200 each to sponsor a rink.

The field of 32 will include a minimum of eight Vancouver Island rinks, Steve Skillings of the Victoria Curling Club, who is chairman in charge of entries, and Ivan Carlisle of Port Alberni have received invitations and there will be two rinks from the host club.

Other Island rinks will come from a qualifying bonspiel Nov. 10-12. Rinks will pay a $50 entry fee for the double knockout competition and the four winners, two from the "A" and "B" events, will receive $250 towards their entry in the main event.

In the event that more Island rinks are needed to complete the entry of 32, they will come from the qualifying bonspiel on a merit basis.

The field could include one or more women's rinks Invitations have been sent to Canadian-champion Lindsay Sparkes of Vancouver and Nancy Langley of Seattle, the U.S. champion.

THE 18's HAD IT when photographer Jim Ryan snapped this picture Friday night at Memorial Arena during Western Lacrosse League playoff action. There were 18 seconds showing on the shot clock when Victoria's No. 18 Ivan Thompson eluded Coquitlam's No. 18 Geordie Dean and fooled John Lewis for one of the three goals he contributed to a 12-7 Shamrock victory.

Alexander, checking highlight 'Rock win

BY REG REYNOLDS

Kevin Alexander regained his scoring touch Friday and put Victoria Shamrocks back on top in the Western Lacrosse Association championships.

The agile scoring star pumped in five goals and assisted twice as the Shamrocks defeated Coquitlam Adanacs 12-7 before a crowd of about 2,200 at Memorial Arena.

The defending champion Shamrocks lead the best-of-seven final 2-1, with the fourth game tonight in Coquitlam and the fifth game at 8 p.m. Monday at Memorial Arena.

Peterborough Red Oaks, who defeated Victoria four games to three in last year's Mann Cup, lead Brampton Excelsiors 2-0 in the Eastern final. The Western champion hosts the national final this year.

The Shamrocks, hoping to get a return match with Peterborough, played their best defensive game of the playoffs Friday and got another stalwart goaltending performance from Larry Smeltzer.

Unlike the 14-11 overtime loss in Coquitlam Wednesday when 11 Shamrocks scored goals, there were only four scorers as the Irish concentrated on containing their checks.

Ivan Thompson, playing his best game since returning to the lineup late in the season, scored three times and assisted twice, Joe McCrea, used only occasionally in recent weeks, scored the first and last goals of the game and Chris Hall, returning to form after a couple of recent bad starts, had two goals and an assist.

The big difference, however, was the play of Alexander who also turned in a good effort on defence and worked on the penalty killing team.

Alexander, the leading goal-scorer in the playoffs with 31, was held to one goal on 15 shots in Coquitlam but got his five on just eight shots Friday.

He had five wild shots in Coquitlam and none here.

Victoria jumped to a 4-1 lead in the first period as Alexander counted twice and McCrea and Thompson scored once each.

But Moe Jodoin and Dan Wilson scored 26 seconds apart late in the period and in the second period, Wilson and Mike Reelie scored powerplay goals around a goal by Alexander to tie the score at 4-4 and 5-5.

Both teams settled into an extremely tight-checking game at that point and the mold didn't break until 13:03 of the period when Smeltzer and Hall set up Thompson on a neat passing play.

Alexander and Bob Cool sent Thompson in again at 17:22 and the Shamrocks never looked back.

Hall and Alexander made it 9-5 early in the third period.

Coquitlam made a final bid with Dave Cochrane and Tim Kelly, on a brilliant individual effort, scoring goals but the Adanacs, who pressed floor-length all night, appeared to be tiring and were giving up on their checks.

Hall worked a slick passing play with Ranjit Dillon and Dave Lowden to make it 10-7 and Smeltzer made a floor-length pass to Alexander who made it 11-7 at 7:27 of the third period.

The Shamrocks kept the lid on the rest of the way and McCrea's breakaway goal at 18:40 was the only other scoring.

Both goaltenders played well and although Smeltzer stopped 52 shots to 38 for John Lewis, he was afforded better protection in close.

Smeltzer contributed four assists to the attack, including the 300th and 301st of his career.

Despite the close-checking there was only one fight and it, between Gerry Cadwallader and Jodoin, came with nine seconds left. Cadwallader was given a minor and a major while Jodoin was handed a minor, a major and a 10-minute misconduct.

Victoria took eight of 11 minors but both teams scored twice on the powerplay.

Fred Klomp was the other Adanac scorer while Dan Green had three assists for the Shamrocks.

This Week's Racing Program
Presented by
CYPRESS DISPOSAL
SAT., AUG. 25

BACK TO SCHOOL SPECIAL
"KIDS NITE"
ALL KIDS 12 AND UNDER ADMITTED FREE (When Accompanied by an Adult)

LOTS OF PRIZES AND DRAWS
PRIZES GRAND PRIZE PRIZES
$125.00 BIKE
(Approx. Value)
EXCITING
STOCK CARS & JALOPIES
RACING

Gates Open	6 P.M.	Adults	3.75
Time Trials	7 P.M.	Students & O.A.P. (With Valid Student's Card)	3.00
Racing Action	8 P.M.		

FOR INFORMATION PHONE 478-2148
CHILDREN 6-12 FREE! (If Accompanied by an Adult)
AUTO RACING
WESTERN The Action SPEEDWAY

Phillie ace stops Astros to help Reds close gap

Left-hander Steve Carlton tossed a seven-hitter, struck out nine and drove in two runs to lead Philadelphia Phillies to a 5-3 victory over Houston Astros in National League baseball play Friday night.

Carlton, 13-10, had difficulty in only two innings. He retired the last 14 batters in the game, and Houston had its lead over Cincinnati Reds in the West Division dwindle to one-half game.

Houston's Joaquin Andujar, 12-10, gave up six hits in four innings.

The Phillies jumped on Andujar for two unearned runs in the first and Carlton later helped his own cause by singling home a run in the second and doubling in another in the fifth.

Elsewhere in the National League, Dave Concepcion's two-out double in the eighth inning scored Joe Morgan from first base with the game's only run and gave Cincinnati a 1-0 victory over New York Mets.

Bill Lee and Elias Sosa combined to pitch a seven-hitter, and Larry Parrish and Gary Carter homered to lead Montreal Expos to a 2-0 win over Atlanta Braves.

Lee, 12-10, left with two out in the eighth and a man on second, having yielded six of Atlanta's hits. Sosa got his 14th save.

Pinch-hitter Gene Richards lined a run-scoring single to centre in the eighth inning to give San Diego Padres a 3-2 victory over Pittsburgh Pirates.

Trailing 2-1, Gene Tenace led off the eighth for the Padres with a single, and pinch-runner Dan Briggs was sacrificed to second. After Jerry Turner walked, Jay Johnstone stroked a single off reliever Enrique Romo, 10-4, to tie the game 2-2.

★ ★ ★

NATIONAL LEAGUE

East	W	L	Pct.	GBL
Pittsburgh	73	53	.579	—
Montreal	69	53	.566	2
Chicago	68	56	.548	4
St. Louis	66	59	.528	6½
Philadelphia	65	62	.512	8½
New York	51	72	.415	20½
West				
Houston	72	56	.563	—
Cincinnati	72	57	.558	½
Los Angeles	59	68	.465	12½
San Francisco	58	70	.453	14
San Diego	55	74	.426	17½
Atlanta	50	78	.391	22

Today's Games
Cincinnati at New York
Chicago at San Francisco
Houston at Philadelphia N
Montreal at Atlanta N
St. Louis at Los Angeles N
Pittsburgh at San Diego N

Chicago 010 003 000— 4 7 3
San Francisco 000 010 000— 1 8 1
Reuschel (15-7) and Foote; Blue (10-11), Halicki (6), Borbon (8) and Littlejohn. HR: Chi — Kingman (41).

Houston 000 120 000— 3 7 4
Philadelphia 210 200 00x— 5 6 0
Andujar (12-10), Ladd (5), Niemann (7) and Bochy; Carlton (13-10) and McCarver.

Cincinnati 000 000 010— 1 4 1
New York 000 000 000— 0 6 1
Bonham (7-5), Hume (8) and Correll; Burris, Allen (4-7 (8) and Stearns.

Montreal 010 000 001— 2 7 0
Atlanta 000 000 000— 0 7 0
Lee (12-10), Sosa (8) and Carter; Niekro (16-17) and Benedict. HRs: Mtl — Parrish (20), Carter (18).

Pittsburgh 001 000 010— 2 7 2
San Diego 001 000 02x— 3 9 1
Candelaria, Romo (10-4) (8), Jackson (8) and Nicosia; Jones (10-9), Lee (9) and Kendall, Fahey (9). HR: Pgh — Parker (23).

St. Louis 400 002402—12 19 2
Los Angeles 200 011 100— 5 10 2
Vuckovich (12-8), Littell (8) and Simmons; Reuss (4-11), Patterson (7), Beckwith (9) and Ferguson. HRs: St. — Templeton (7), Scott (6; LA — Baker (19).

★ ★ ★

AMERICAN LEAGUE

East	W	L	Pct.	GBL
Baltimore	81	43	.653	—
Boston	76	49	.608	5½
Milwaukee	77	52	.597	6½
New York	69	56	.552	12½
Detroit	67	60	.528	15½
Cleveland	64	64	.500	19
Toronto	40	87	.315	42½
West				
California	70	58	.547	—
Minnesota	66	60	.524	3
Kansas City	66	61	.520	3½
Texas	62	66	.484	8
Chicago	56	71	.441	13½
Seattle	54	74	.422	16
Oakland	41	88	.318	29½

Today's Games
California at Toronto
Seattle at Detroit
Boston at Kansas City
Baltimore at Chicago 2, N
Oakland at Cleveland N
New York at Minnesota N
Milwaukee at Texas N

Oakland 000 011 000— 2 4 1
Cleveland 110 010 20x— 5 8 1
Norris (4-6), Hamilton (7) and Essian; Waits (13-11) and Hassey. HR: Cle — Bonds (19).

Boston 010 000 100— 2 10 0
Kansas City 000 220 00x— 4 5 1
Eckersley (16-7) and Allenson; Chamberlain (3-0) and Porter.

New York 013 120 000— 7 12 1
Minnesota 000 400 100— 5 7 2
Guidry (13-7), Gossage (7) and Narron; Zahn (10-4), Erickson (6) and Borgmann. HRs: NY — Nettles (16); Min — Landreaux (10).

California 030 010 000— 4 9 0
Toronto 020 040 00x— 6 11 0
Knapp (3-3), Aase (5), LaRoche (7) and Downing; Underwood (6-15), Buskey (7) and Cerone, Davis (8). HR: Cal — Lansford (14).

Seattle 000 000 020— 2 6 2
Detroit 300 100 01x— 5 9 1
Bannister (7-13), R. Stein (4), McLaughlin (8) and Cox, Stinson; Morris (12-5), Lopez and Parrish. HR: Det — L. Jones (4).

Milwaukee 103 110 030— 9 12 0
Texas 101 301 000— 6 14 1
Slaton, McClure (4), Galasso (3-0) (7) and Moore; Medich, Darwin (3-4) (5), Kern (8) and Sundberg. HRs: Mil — Thomas (32); Tex — Sundberg (5), Wills (4).

PACIFIC COAST LEAGUE

Spokane 000 002 110— 4 7 3
Vancouver 000 001 60x— 7 10 1
Lance (9-8), Davey (7), Decker (7) and Bulling; Keeton (15-3) and Yost. HRs: Spokane—D. Walton (13). A — 1,278.

Today's menu

LACROSSE
8:30 a.m. — Continuation of Canadian intermediate championship tournament, Esquimalt Sports Centre and Pearkes Arena.

FOOTBALL
9 a.m. — Opening of Vancouver Island touch league tournament, Lansdowne Junior High.

BICYCLE RACING
11 a.m. and 6 p.m. — Victoria Wheelers mini-tour road race, Wallace Drive. Time trials start at Prairie Inn.

HARNESS RACING
1:30 p.m. — Parade to post, Sandown Raceway.

BASEBALL
7:30 p.m. — Northwest League: Victoria Mussels vs. Walla Walla Padres, Royal Athletic Park.

AUTO RACING
7 p.m. — Time trials for stock car and jalopy program, Western Speedway.

Seaboard moves to final finally

Glen Kilduff rapped a two-run double in the third inning Friday night, providing the run which enabled Seaboard Construction to nail down a berth in the Stuffy McGinnis Men's Softball League final series — at long last.

Seaboard nipped the stubborn Juan de Fuca Builders 4-3 at Central Park, culminating a best-of-five semi-final series which took six games to complete. Darkness halted with fifth game Thursday with the scored tied at 5-5.

Seaboard and Elks-Athletics tangle in a doubleheader today, starting at 4 p.m., to open the best-of-five final. Another twin-bill is scheduled for Sunday with the final game, if necessary, going Tuesday night.

Kilduff's two-bagger sent home Scott Sinclair and Rick Krawetz with the runs that ensured the victory.

In the first inning, Sinclair supplied a couple of runs of his own, belting a two-run homer. Wayne Forland was aboard at the time.

Barry Wilkin started for the winners with Randy Jackson finishing up. Len Carolan, who pitched the route, was the loser.

Mike Christiansen had two RBI singles for Builders.

In game three of their Heywood Avenue Men's League semi-final, Caoital Builders dumped Mears Realty 6-2.

John Thompson and Barry Milne delivered two RBIs apiece and Gord Rutherford tagged a bases-empty homer for Capital.

Juan de Fuca 010 011 0— 3 11 2
Seaboard 202 000 x— 4 6 3
Len Carolan and Pete Rumsby; Barry Wilkin, Randy Jackson (5) and Tom Robertson. HR: Seabord — Scott Sinclair.

Additional sport
P. 26, 27, 28, 50

Bottlers, Cables class of tourney

Two days still remain in the Canadian intermediate lacrosse championships but the finalists in 'A' division have already been determined by default.

Since the two western teams — Victoria Goodwill Bottlers and Burnaby Cablevision — have demonstrated disproportionate superiority over eastern entries — Pelham and Orangeville, Ont.— the latter have been relegated to the 'B' side.

Cablevision illustrated the painfully obvious again Friday night, obliterating Orangeville 17-1 at Esquimalt Sports Centre before going on to a 14-3 rout of Pelham.

Keith Kellar's three goals and four assists led the assault in the first game.

Goodwill bumped off Orangeville 12-5, as Alan Zozula scored three goals and added one assist. Captain Jim Lightbody had on e goal and five assists.

Neither Burnaby nor Goodwill are slated for action today so they'll have plenty of rest before colliding in Sunday's final, set for 3 p.m.

The 'B' final goes at 1.

In 'B' side round-robin action Friday, Killarney of Vancouver edged Nanaimo 17-15 as Les Vickars scrored eight goals and drew two assists.

Armstrong trimmed Port Coquitlam 19-15 as Ken McGregor erupted for nine goals.

In other 'B' contests, Vancouver Island Bottlers blitzed Vernon 19-7 and Victoria-Esquimalt Buccaneers hammered Killarney 23-10.

Pro football

NFL exhibitions
Seattle 55 San Francisco 20
Denver 20 New England 17
New Orleans 10 Houston 7
Miami 14 Philadelphia 13
Cleveland 21 Washington 9

WEEKEND

Classic Thoroughbred Racing
SUNDAY, $100,000 added
LONGACRES MILE
Post Parade on Weekend and Holidays at 1:15.
Children under 10 not admitted.
For Paddock Club table reservations call 226-3131.
Longacres is for everyone.
Seattle, WA

Young Mexican fires 68 to extend Canadian lead

BRANTFORD, Ont. (CP) — Rafael Alarcon, regaining his magic of opening day, shot a four-under-par 68 Friday to take a five-shot lead into today's final round of the Canadian amateur golf championship.

Alarcon, of Guadalajara, Mexico, started the third round at four under par with a one-shot advantage over Graham Cooke of Dorion, Que.

The 21-year-old Oklahoma State student, who carded a 67 on Wednesday, came through Friday with one eagle and four birdies against two bogeys to post a 208 total.

While the majority of the field struggled over the 6,598-yard Brantford Golf and Country Club course, Cooke managed to maintain his second-place standings with a par 72.

Doug Roxburgh of Vancouver, the amateur champion in both 1972 and 1974, had a miserable afternoon, recording five three-putt greens en route to a two-over 74.

Roxburgh, who started the day just two shots back, is tied at 216 with Greg Olson of Lucerne, Que., who was one of four players to card subpar rounds Friday.

Olson shot a 69 as did Ken Tamke of Edmonton. Bob Street of Bolton, Ont., was the other golfer who broke par when he shot a one-under 71.

The remaining would-be challengers faded quickly.

Greg Jones of Colorado Springs, Col., who started the day three shots back, slipped to a one-over 73 and at 218 trails the leader by 10 strokes.

The question now is, can Alarcon be caught?

"Five shots is a great advantage," he said. "When I go out tomorrow I don't play match play. I play the course. If I play conservatively I might shoot a 76 or 77.

"Usually I have one bad round in every tournament I play," he added. "I just hope it was yesterday (when he shot 73)."

Alarcon said the turning point was par-five 12th hole where he caught the rough in his drive, then reached the green on his second shot and canned a 30-foot putt for his eagle.

Street's 71 moved him into fifth spot at 217. Grant Turner of Essex, England, Rob Dew of Inglewood, Ont., Dick Zokol of Vancouver and Rick Borg of Worthington, Ohio, follow Jones with 219 totals.

Nick Weslock of Burlington, Ont., shot 74 for a 222 total and Gary Cowan of Kitchener, Ont., the 1961 champion, carded a 75 for a 227 total.

The field of 73 was shortened to 71 prior to the day's start when Keith Alexander of Edmonton was disqualified for a breach of the rules that occurred in Thursday's round. Glen Johnson of Gross Ille, Mich. withdrew.

TOP 30

Rafael Alarcon, Mexico	67-73-68—208
Graham Cooke, Que.	69-72-72—213
Doug Roxburgh, Van	72-70-74—216
Greg Olsen, Que.	72-75-69—216
Rob Street, Ont.	74-72-71—217
Gregg Jones, U.S.	73-70-75—218
Grant Turner, Ont.	69-78-72—219
Rob Dew, Ont.	74-73-72—219
Dich Zokol, Vancouver	75-71-73—219
Rick Borg, U.S.	73-73-73—219
Mike Moraghan, U.S.	76-72-72—220
Doug Clarke, U.S.	72-74-74—220
Rob Phillips, Ont.	70-75-76—221
Kelly Murray, Van	72-77-73—222
Nick Weslock, Ont.	75-73-74—222
Mark Balen, U.S.	74-75-73—222
Jose Martinez, Mexico	73-74-75—222
Ken Tamke, Edmonton	78-76-69—223
South Smith, U.S.	78-71-73—223
Bill Buttner, U.S.	71-72-80—223
Tom Inskeep, U.S.	78-74-72—224
Al Smith, Hamilton	76-73-75—224
G. MacIntyre, N.S.	71-78-75—224
Ian Thomas, London	75-73-76—224
Gerry MacMillan, Ont.	76-74-75—225
Warren Sye, Toronto	76-74-75—225
Bruce Brewer, Ont.	75-73-77—225
Paul Davis, Ont.	73-74-78—225
Tom Mase, Vancouver	75-77-74—226
Randy Avram, Regina	75-70-81—226

Official denies Budget rumors

Woodwards Stores honored Victoria Budgets for their tremendous accomplishments by feting the Pan-American Games gold-medalists to a banquet Friday night.

The dinner was also a send-off for the Budgets who leave Sunday for St. John's, Nfld., where they'll try for a fifth straight Candian senior "A" men's softball championship.

Prior to the dinner, Budget general manager Jack Bell issued a statement to squelch speculation that there would be managerial changes before next season.

"The team will be back next year, Mark Scott (president of Budget Rent-A-Car for Vancouver Island) will be the sponsor and I'll be the general manager," said Bell.

Budget coach Harvey Stevenson had made it known that he planned to be less involved in field managing and more involved in front-office work next year.

Bell said he would like to see Stevenson stay on as field manager but that he would be welcomed if he wanted to get more involved in the business end of the team.

Bell also said there was no substance to reports that former pitcher Stan Kern was being considered for the field manager's job. He added that Kern was as surprised as anyone else when informed of the rumors.

Bell did say that there could be many player movements before next season but he feels a lot of what happens will depend on whether or not Budgets retain the Canadian championship.

The 1979 Canadian champion will play in the world championships next July in Seattle.

A chance to play in the world event would likely deter some of the out-of-town players from leaving.

First baseman Bob Walton, pitchers Dave Wilson and Dave Ruthowsky are from Ontario, pitcher Mark Smith is from Nova Scotia and catcher Sonny Phillips is from New Brunswick.

A chance for another shot at the world title—Victoria shared it with the U.S. and New Zealand in 1976—would probably end any retirement ideas being considered by veteran players, including pitcher Andy Konopacki.

So there could be some changes before next season but not in the general manager or sponsor, says Bell.

Budgets first game in this year's championship is 5 p.m. (Victoria time) Tuesday against Brookfield Elks of Nova Scotia.

Rival betters course record but Stacy retains her lead

ST. JOHN'S (CP) — Montreal's Louise Angelillo snapped a three-year slump by slashing four strokes off the Bally Haly course record with a 68 to charge into contention at the Canadian women's amateur golf championship Friday.

Angelillo's 54-hole total of 225 left her five strokes back of Stacey West of Thornhill, Ont., who had matched her record-setting second round 72 with another even-par round.

Angelillo, who started the day nine strokes off the pace, was tied for second with Denise Lavigne of Montreal. Cheryll McConnell of Toronto was one stroke back with 74—226, followed by Lynn Cooke of Coquitlam, at 76—228 and Betty Cole of Edmonton, Kathy Powers of Lunenberg, N.S., and Marlene Streit of Fonthill, Ont., all at 230.

Angelillo said the round was easily her best ever. The 26-year-old fired six birdies and two bogeys on the 5,630-yard, tree-lined course.

"I got close to the pin today and that's why I had some easy birdie putts to make," Angelillo said.

She said she has never come close to winning the amateur title in 10 appearances.

Angelillo's record 68 followed very ordinary rounds of 80 and 77, played under poor weather conditions.

The amateur crown will be decided today and the field has been reduced to 37 from 60.

Club professional Bruce Imrie, originally from Montreal, came to the defence of the golfers who ran into trouble.

"This is the toughest 5,700-yard course in the world," he said.

Imrie said the greens have many undulations making it very difficult to judge putts.

TOP 30

S. West, Ont.	76-72-72—220
L. Angelillo, Que.	80-77-68—225
D. Lavigne, Que.	73-78-74—225
C. McConnell, Ont	78-74-74—226
L. Cooke, Coquitlam	77-75-76—228
B. Cole, Alta.	77-78-75—230
K. Powers, N.S.	80-73-77—230
M. Streit, Ont.	76-77-77—230
M. O'Connor, Calgary	77-78-78—233
C. Teno, Toronto	80-76-78—234
N. White, P.E.I.	79-79-76—234
B. Bunkowsky, Ont.	80-79-76—235
M. Hayward, Que.	79-75-82—236
D. Kortgaard, Calgary	80-82-75—237
C. McMillan, Alta.	85-82-72—239
H. Warne, Richmond.	80-80-79—239
M. Fenton, N.S.	84-79-77—240
K. Kredl, Que	80-83-77—240
K. Mundinger, Ont.	89-79-72—240
R. Starke, Halifax	83-79-78—240
G. Borthwick, Ont.	81-83-77—241
P. Falk, Winnipeg	87-73-81—241
J. Goulet, Regina	83-79-79—241
P. Grant, P.George	86-78-77—241
G. Moore, Coquitlam	78-78-85—241
J. Kirkpatrick, Toronto	78-84-80—242
D. Sears, P.E.I.	82-83-77—242
W. Swift, Sask.	86-78-78—242
M. Guilbault, Que.	87-81-75—243
D. Roth, Que.	81-84-78—243
Other B.C. scores	
L. Young, P. Rupert	88-84-81—253
F. McFall, Richmond	91-86-80—257

Victoria seniors win

Victoria Golf Club didn't win its final match but did score enough points to win the championship of Vancouver Island Seniors Golf League.

Colwood defeated the visiting Oak Bay group 4-2 but Victoria managed to take the title by three and a half points over the Royal members.

Sandy Noel and Art Duffy did their part for Colwood as they teamed to sweep three points from Larry Langford and Art Duffy.

Eardley Wright was the lone Victoria winner as he beat Mel Currie and paired up with Alan Taylor for a four-ball win over Currie and Don McCormick.

Gorge Vale made a strong bid for third place by beating Glen Meadows 4½-1½ but Uplands held third even though losing 2½-3½ to Cedar Hill.

Victoria 2, Colwood 4

Larry Langford lost to Sandy Noel; Ken McNamara lost to Art Duffy. Colwood won four-ball.

Eardley Wright defeated Mel Currie; Alan Taylor lost to Don McCormick. Victoria won four-ball.

Uplands 2½, Cedar Hill 3½

Bill Brown halved with Roy Gilchrist; Cy Phillips lost to Ron McConnan. Uplands won four-ball.

Jack Anderson lost to Al Gardner; Hugh Reid defeated Mike Drinkwater. Cedar Hill won four-ball.

Gorge 4½, Glen Meadows 1½

Ken Brookbank defeated Ed Bailey; Bill Saunders defeated John Brown. Gorge Vale won four-ball.

Dave Gibson lost to Gord Perry; Dave Nelson halved with Terry Whitaker. Gorge Vale won four-ball.

PENINSULA
MINOR HOCKEY
REGISTRATION
6 to 18 yrs.
PANORAMA LEISURE CENTRE
SAT., AUG. 25 10 A.M.-4 P.M.
SUN., AUG. 26 10 A.M.-3 P.M.
BIRTH CERTIFICATE REQUIRED

SAANICH MINOR HOCKEY
REGISTRATION
Sat., Aug. 25 — 9:00-4:30 p.m.,
Tues., Sept. 4 — 6:30-9 p.m.
Wed., Sept. 5 — 6:30-9:00 p.m.
G. R. Pearkes Arena
Ages 6-20 incl. — $65.00
Half Ice - $30.00
Season begins Sept. 3rd
New Registrations please bring birth certificates
WANTED: Coaches, Divisional Managers and Executive Members.
8-22 Phone Lloyd Ferguson — 479-7785.

CHAIN SAWS
PIONEER 1074
STARTING FROM $199.95 (14" BAR)
making things easier
NO OTHER LOW PRICED CHAIN SAW GIVES YOU THIS MUCH
OTHER MODELS AVAILABLE WITH ANTI-VIBRATION
VARIOUS PRICES
master charge CHARGEX VISA
TRADE-INS WELCOME
ALF BECKERS CHAIN SAWS
2981 TILLICUM 384-6414

WE THOUGHT YOU SHOULD KNOW...
OUR GREAT CHRYSLER SALE
8-17

SAVE $1000

'79 CHRYSLER NEWPORT
- Light Package
- Power Windows
- Power Door Locks
- Deluxe Bumper Guards
- Radio AM
- Digital Clock
- Many More

STOCK NO. 7510
SALE PRICE $8717

SAVE $1500

'79 CHRYSLER NEW YORKER
- Factory Air Conditioning
- AM/FM Multiplex Radio 8 Track
- Power Antenna
- Power Door Locks
- Auto Speed Control
- Tilt Steering Column
- Electrical Defogger
- Many More

STOCK NO. 7519
SALE PRICE $14,219

SAVE $1000

'79 CHRYSLER LEBARON 4-DOOR SEDAN
- 60-40 Seats
- Air Conditioning Valve Pac
- Automatic
- Power Steering and Brakes
- Auto Speed Control
- Power Door Locks
- AM Radio with 8 Track
- Tilt Steering

STOCK NO. 8558
SALE PRICE $9,481

ENSIGN CHRYSLER PLYMOUTH
Plymouth CHRYSLER Dodge Trucks SALES/SERVICE
NEW AND USED CARS
YATES AT COOK
NEW AND USED TRUCKS
QUADRA at CALEDONIA
386-2411
(Dealer Licence) 5295

Slowing metric conversion costly?

TORONTO (CP) — Slowing Canada's metric conversion to match the changeover in the United States would be unwise and costly, representatives of consumer and industry groups said this week.

"The public is sold on the idea of going metric," said Marilyn Lister, former head of the Consumers' Association of Canada's metric committee. "We are living in a metric world."

Harold Adams, chairman of the Meat Packers Council of Canada's metric committee, said packers have invested a great deal in metric equipment and 10 per cent would be added to the cost of meat for every year that conversion was delayed.

The federal Progressive Conservative caucus is to examine the issue, with at least one Conservative MP — Don Cameron of Kamloops-Schuswap — pressing for a slowdown.

Metric conversion is about 50 per cent completed in Canada. Under the present schedule, the country would be predominantly metric by 1982.

Alastair McKichan, president of the Retail Council of Canada, said that group is resigned to conversion.

"The view here is that — while no one is enthusiastic — now that we are in it we've got to go through with it," he said.

But Paul McKnight, administrative assistant to Don Cameron, said the MP will continue to advocate slowing the program because of the importance of trade between the two countries.

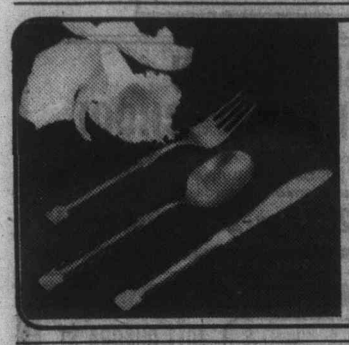

THE GOLDEN GLOW OF THAI BRONZEWARE . . .
In Open Stock or as Sets, Boxed in Teak at
Sterling McBean
ORIENTAL INTERIORS
1402 Stadacona Ave.
Tues.-Sat. 10-6 8-24 595-4827

—Colonist photo by Alex Barta

Five generations meet in city

Five generations gathered as Mr. and Mrs. Stanley Poole of Penticton celebrated 50th wedding anniversary Sunday. From left, Mrs. Lydia Davidson, 89, 2434 Dryfe, Victoria, her daughter Eileen (Mrs. Stanley) Poole, 69, Penticton, Eileen's son Ronald Poole, 48, Ottawa, Ronald's daughter Mrs. Suzanne Jacobson, 24, Victoria, and Suzanne's daughter, Jennifer, 2, gather for family reunion. In addition to Eileen's parents, Mr. and Mrs. Robert Davidson, and son Ronald, her three other sons, Doug, Courtenay, Edward, Vancouver, and Bob, Halifax, five grandchildren, one great-grandchild and many relatives and friends attended celebration.

tecum FURNITURE CO.

MILLION DOLLAR CELEBRATION SALE

UP TO 40% OFF SELECTED ITEMS

ROOM DIVIDER

A half hour of your time and just a little money will put this versatile teak Divider into your home. It's 33" high, 48" long and 17" deep, just right for Audio Equipment, Plants, Books, Knick Knacks or . . . ? Comes in easy to assemble kit form.

149

LAMP SPECIAL

TEAK FLOOR LAMP with Tri-Light and your choice of several attractive shade colors

29

BOOKCASE

Here's your chance to get those books displayed beautifully and save $50. too. The Bookcase is "fine line", a manmade Teak that looks great, but cost less than the real thing. There's lots of room at 70" high, 32" wide and 11" deep. Previously offered at $199.00

149

WALL UNIT 889

Here's the answer to the storage dilemma . . . where to display Books and Ornaments, store most anything. "Domino" the Danish wall system with warmth, adaptability and great looks. It's loaded with features, such as Record Dividers, Desk or Bar, Drawers, Sliding Doors, and of course lots of Adjustable Shelves. The length is 8 feet, height 6 feet and every inch is practical and beautiful.

Previously offered at $1151.

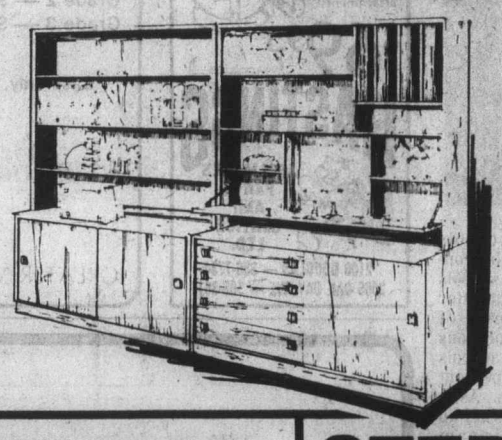

DESK

Save over $50. on this great looking and very useful single Pedestal Desk. There is lots of work space and Three generous Drawers, one of which has it's own Lock and Key. Regularly priced at $206.

149

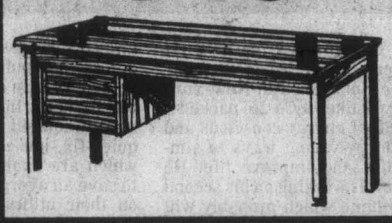

BUFFET HUTCH

Here's just the thing for our dining room! The Buffet has Sliding Doors with Shelves inside, and the Hutch is fronted with Sliding Glass Doors to show off your nicest glasses and dishes. You'll find lots of storage and a big saving in this attractive combination. Height 4 feet 11 inches, width, 3 feet 10 inches. Regular $565. Save $100.

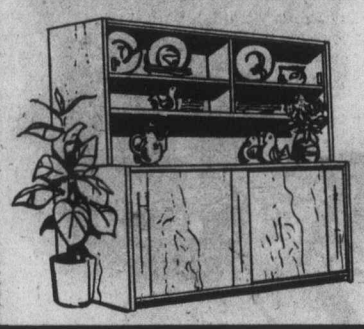

465

STEREO BENCH

An absolutely sensational way to display audio equipment and most anything else at an absolutely sensational price. $298. gets you a unit that extends from 47" to a big 80". Three Drawers, Record Dividers, and Shelves, will keep all your components together, and leave room for books and plants too. Previously sold for $359.

298

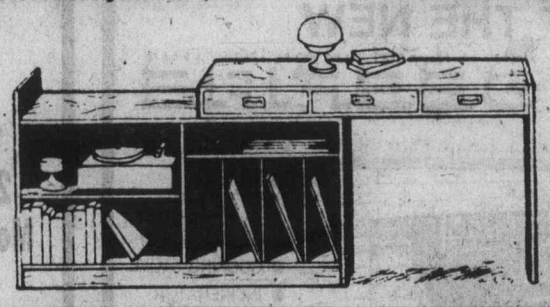

tecum

1950 Blanshard St. Victoria
"The Big Orange Building Across From The Arena"
HOURS: MON., TUES., WED. — 9:30-5:30 THURS. & FRI. 9:30-9:00
SAT. 9:30-5:30 SUNDAY NOON TO FIVE

CHARGEX VISA master charge

OPEN A TECUM CHARGE ACCOUNT
BANK FINANCING AVAILABLE

8-24

Designer scavenges for jewelry objects

By ANGELA TAYLOR
Colonist-N.Y. Times Service

NEW YORK — When Marcia Yerman walks, there's a tinkling of small bells and a castanet clicking of shells. She's wearing her found-object necklace made of Oriental bells, wooden spools, an odd earring or two and, yes, the clam shells left over from a dinner, now lacquered a rosy red. "I'm a scavenger," she says. "I see possibilities in the things people throw out."

The necklace is her favorite, and it is not for sale. But the rest of Miss Yerman's imaginative sculptured collection is. It includes a ceramic necklace of iridescent green beads with bars dipped in gilt radiating from its centre; a two-yard-long wraparound rope of beads painted in lovely, murky colors and ending with disks implanted with parts of an old clock, and amusing stickpins to brighten up a tailored suit.

The 25-year-old New York City sculptor has a bachelor of fine arts degree from Tufts University and has also studied at the School of the Boston Museum of Fine Arts. When she returned to New York after graduation from both schools, she found she was another pebble on the beach of young talent, with no business experience. The only job she could get was as a salesclerk in Macy's. A year and a half on that, she said, pushed her into what she really wanted to do. She had been making jewelry for her family and friends, and it had been admired.

"I spent a month working day and night to develop a line," she relates. Then came the round of galleries and stores. A New York gallery showed her work in an exhibit of new talent and encouraged her to show her pieces to the fashion magazines. Vogue loved them, and so, eventually, did Bergdorf Goodman, which carries some of her things.

The young jeweler describes her work as art-oriented. She makes what she calls archery-cuff bracelets. They are curved ceramic plaques painted in various geometric designs which, instead of slipping on, tie on the wrist with thin gilt cords. Her stickpins and hair ornaments may be made of painted feathers, or wood, or ceramic, some of them quivering with gold wires.

"Le COTEAU FARMS"
304 WALTON PLACE OFF OLDFIELD ROAD
10 miles from city centre
HANGING BASKETS—HOUSEPLANTS
EARLY APPLES AVAILABLE NOW
pick & wind falled apples
CHERRY TOMATOES
"BUY DIRECT FROM THE GROWER"
658-5888
OPEN 8 A.M. DAILY 8-17

Victoria Conservatory of Music
FALL REGISTRATION
1979/80
Programmes for students of all ages and levels of achievement, including adult beginners and returners.

INDIVIDUAL TUITION IN:
PIANO, ORGAN, HARPSICHORD, ACCORDION, STRINGS, WOODWINDS, BRASS, PERCUSSION, VOICE, CLASSICAL GUITAR, LUTE, RECORDER, BAROQUE FLUTE, SPEECH ARTS

CLASSES IN:
THEORY, COMPOSITION, GROUP PIANO (ADULTS), ACCOMPANYING, CHAMBER MUSIC, WIND BAND, ORCHESTRA, OPERA, DALCROZE EURHYTHMICS

CHILDREN'S CLASSES IN:
SUZUKI PIANO, SUZUKI VIOLIN, ORFF RHYTHM, KODALY, VOICE CLASSES, GROUP PIANO (Ages 7-9), BEGINNERS' LISTENING CLASS, CREATIVE DRAMA

REGISTER NOW FOR FALL SEMESTER
COMMENCING TUESDAY, SEPTEMBER 4th
Registrar's Office Open Monday to Friday, 9 a.m. to 4 p.m.
* Application in person only please.
* First Semester Fees payable at the time of Registration — Plus a $10 Registration Fee.

FURTHER INFORMATION: Victoria Conservatory of Music
1050 Joan Crescent
Tel.: 595-2151
8-23

Final
TELEPHONE
383-4111
CLASSIFIED
386-2121

The Daily Colonist.

Sunny, high 24
Weather Details on Page 2

Vancouver Island's leading newspaper since 1858

No. 215 — 121st Year | Victoria, British Columbia, Saturday, August 25, 1979 | ***** | 20¢ Daily, 30¢ Sunday

U.S. holds Bolshoi jet to quiz wife

Colonist wire services

NEW YORK — An Aeroflot jetliner remained grounded at New York's Kennedy Airport Friday night as Soviet officials argued with U.S. officials attempting to question the wife of Bolshoi Ballet defector Alexander Godunov.

Ludmila Vlasova, a ballerina with the Bolshoi Ballet left behind when her husband defected, was on board the plane that was scheduled to take off for Moscow at 5 p.m. EDT.

At about 7 p.m., a state department official accompanied by an interpreter and Soviet officials talked to the ballerina for about 20 minutes aboard the plane, which was parked at the Pan American World Airways gate with its doors opened and a police car in front of it.

Negotiating with state department officials in the passage leading to the plane's door was Evgeny Makeyev, deputy Soviet chief delegate to the United Nations.

State department officials said they wanted dancer Ludmila Vlasova to leave the plane and make a statement, alone and not in the presence of Soviet officials, as to whether she was being forced to leave the United States against her will.

In a statement made aboard the plane, in the presence of both U.S. and Soviet officials, Miss Vlasova said: "I love my husband. But he made his decision to stay here and I have made mine to leave."

Iona Andronov, a Soviet journalist based in New York, was allowed aboard the plane to talk to Miss Vlasova. He told other reporters: "She said three times 'I want to go home.' She is very frightened.

"She feels safer in the plane. She is afraid that if she steps out they (U.S. officials) will grab her."

Andronov said the U.S. immigration agents aboard the plane carried guns. "It's like a hijacking," he said.

A lawyer for Godunov said the dancer

Page 2—U.S. holds

—AP

Vlasova with Godunov before defection

Tories to establish spending ministry

● Broader benefits likely for pensioners' spouses. Page 3

OTTAWA (CP) — Prime Minister Clark announced Friday the creation of a new ministry of state responsible for the allocation of funds for all social programs and policy.

No cabinet minister has yet been appointed to lead the new government department, but a Saskatchewan lawyer, Bruce Rawson, will be top bureaucrat at the new ministry. Rawson has been deputy minister of health since 1976.

A spokesman for the prime minister said the ministry is one of the first innovations of the Clark government. Its role will be outlined in more detail when the inner cabinet meets next week in Jasper, the spokesman said.

'Cruel raids' protested by Lebanon

● Arab respect for Young puts crisis on back burner. Page 21

Colonist wire services

BEIRUT, Lebanon — Israeli gunboats and long-range artillery Friday bombarded houses and a Red Cross headquarters in the port city of Tyre, and Lebanon demanded an urgent meeting with U.S. officials "at the highest level," the state-run Lebanese television network said.

Lebanon also demanded an urgent meeting of the UN Security Council to impose sanctions against Israel to stop its attacks in the south.

The network also said Israeli gunners were raining phosphorous bombs on both Tyre and the hilly region of Hasbaya in the east at the rate of "five shells. . . every minute."

Outside the city, three Fijian members of the United Nations Interim Force in Lebanon were killed and two other seriously injured when their patrol was ambushed.

A UN spokesman said the surviving members of the patrol could not identify their attackers.

Lebanese Foreign Minister Fuad Butros late Friday told the country's ambassador to the United States, Khalil Itani, to submit a request to the state department asking for a meeting "at the highest level" to draw Washington's attention to "the dangers that have resulted from the Israeli attacks."

The request said the attacks were carried on in the "most cruel and inhumane methods" which "threatens peace in the whole area."

The quarter housed Lebanese Christians until the country's civil war when leftist Moslems took control.

The largest Greek Orthodox church in Tyre collapsed. A Palestine Liberation Organization spokesman said, "There are lots of corpses under the debris of Tyre's Beshara church."

Travellers from the area said the few residents who had not fled during the previous five days of shelling left Friday, turning the city into a "ghost town."

Iranians retake Saqqez

Colonist wire services

TEHRAN — The Iranian army smashed through Kurdish rebel defences in the western city of Saqqez and recaptured the city Friday, the state radio reported.

The broadcast appealed for medical assistance to be rushed to the base but gave no details of casualties in the three-day fight to regain Saqqez. It said "heavy fighting" had taken place before the city fell.

Meanwhile, in Washington the Carter administration, in a move to improve ties with Iran's new leaders, announced Friday it is prepared to resume shipments of military equipment to the Persian Gulf country.

30 months for Meier

SALT LAKE CITY (AP) — John Meier of White Rock, B.C., a former adviser to recluse tycoon Howard Hughes was sentenced to 30 months in prison Friday for obstruction of justice.

Meier was convicted of introducing forged documents in a 1972 civil suit in which he was accused of bilking the Hughes empire of $7.9 million.

Meier fled to Canada in 1973 to evade income tax evasion charges.

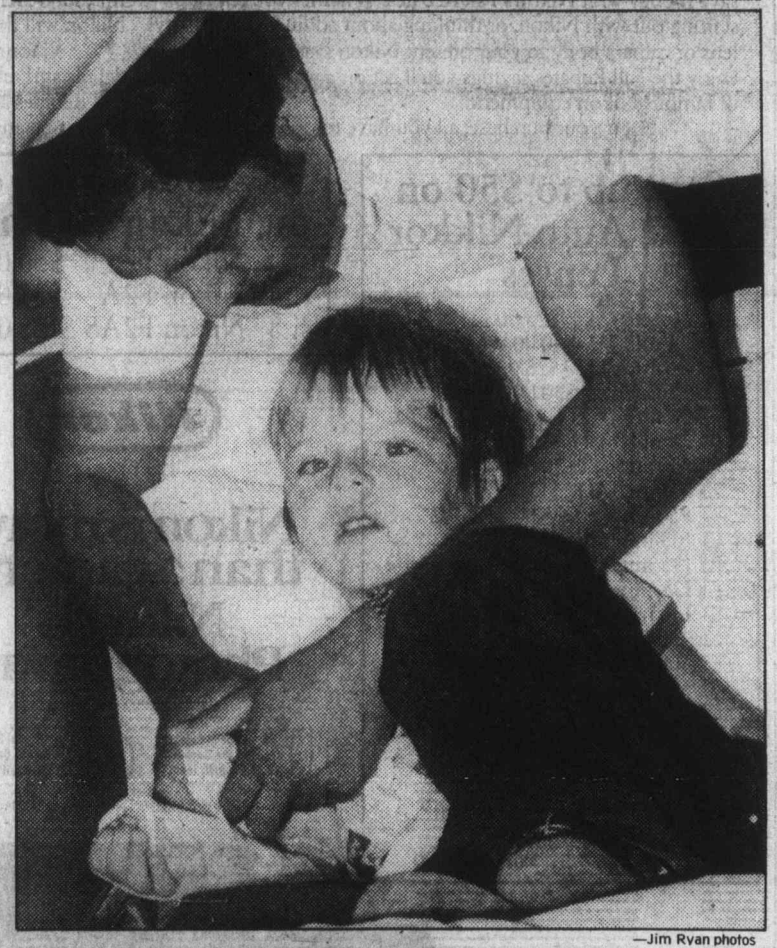

—Jim Ryan photos

Handful of troubles for a little guy

Kathleen Dorey crouches at door of elevator at 157 Gorge Road while son Ian, 4, screams for help inside, top photo. Ian jammed his hand and stalled elevator about 6 p.m. Friday—then screamed himself hoarse. Mom, police, and paramedics had to stand by helplessly for 45 minutes until repairman arrived to free boy. Ian was taken to hospital with bruised hand.

COVERS 3 YEARS

Pact reached for BCGEU

By DON COLLINS
Colonist reporter

Tentative agreement was reached Friday on a three-year collective agreement that would provide a compounded wage increase of 30 per cent for 40,000 of the provincial government's unionized employees.

The actual increases offered are eight per cent in each of the three years.

Agreement was reached by negotiators from the B.C. Government Employees' Union and the Government Employee Relations Bureau just hours ahead of a midnight deadline that had been placed on talks by the union.

The unusual length of the contract was viewed by labor insiders as significant. Some speculated that the provincial government wanted to buy three years of labor peace with the big union on the likelihood of an election in 1982.

The last contract expired at the end of July.

If the membership accepts the contract as expected at 300 ratification meetings beginning Sept. 10, it will mean the union has cleared the hurdle once again without the strike action it had forecast.

General Secretary John Fryer told delegates to a June convention he saw little chance of avoiding limited job action because of a tough economic stance being taken everywhere in public sector negotiations.

On Friday Fryer seemed as happy as anyone else that there had been no test.

"We are absolutely delighted to be able to prove once again that free collective bargaining in the public sector works—and works well," he said.

The increases would apply to a wide range of salaries. The master agreement covers all but about 6,000 members of the 46,000-member BCGEU, which is vying with the International Woodworkers of America for the role of biggest union in the province.

Crown corporation employees are among those not

Page 2—BCGEU

Union acting to 'head off' ferry walkout at Departure

Threat of a walkout Monday at Nanaimo's Departure Bay terminal hung over B.C. Ferry mediation talks as they recessed Friday for the weekend.

But a B.C. Ferry and Marine Workers Union source said the plan was unauthorized and would almost certainly be headed off by top union officers.

"The union has already taken steps to deal with it," the source said.

UNION PRESIDENT SHIRLEY Mathieson had said earlier that any official plan for rotating strikes would not be acted on until mediator Fred Geddes had withdrawn and reported to Labor Minister Allan Williams.

Geddes still has a part to play when mediation shifts to Vancouver Monday from Victoria.

While those concerned refused comment, one reason given for Friday's break in talks was a Vancouver traffic accident in which the mediator's two sons were reported injured. Details were not available.

THE UNION SERVED 72-HOUR strike notice Tuesday and would have been in a legal position to strike at noon Friday had talks broken down and Geddes reported out.

As it was, B.C. Ferry Corp. labor relations manager Norm Thornber said talks recessed on a hopeful note with what seemed to be a softening of positions.

Both sides had hoped to keep the Departure Bay threat under cover but admitted its existence when the *Colonist* confronted them with reports from other sources.

THE INDICATION WAS THAT a "certain individual" was responsible for posting walkout notices on union bulletin boards at Nanaimo.

"We were aware that there was a threat, but that was before the softening of positions," said Thornber, who now heads the corporation's bargaining team after years in the same role as the union's business agent.

The ferry workers were not prepared to say Friday that there had been any improvement in the situation.

"I'D RATHER NOT COMMENT—there's a news blackout," said Mathieson.

Wages, sick leave and use of casual employees remained among major issues for the 2,600-member union.

INSIDE TODAY

Dief executors 'appalled' —Page 2

Big ones bigger as months go by —King Fisherman, 29

Lalonde hits Tories on pipeline delay —Page 3

Guyana teetering as strikes widen —Page 13

Raid on church ruled illegal —Page 22

Background	5
Bridge	22
Church News	18, 19
Classified	34-48
Comics	20
Crossword	22
Editorials	4
Entertainment	12, 13
Family	31-33
Finance	6-9
King Fisherman	29
Marine Calendar	10
Names in the News	16
Provincial Court	10
Sports	24-28, 50
Your Good Health	33

Rescue efforts little and late?

Yes, ex-agent asserts in brief, but officials defend pass action

By BILL SMITH
Colonist Reporter

A charge that Pacific Rescue Centre staff and other rescue agencies were "negligent" in their handling of the Aug. 9 grounding in Active Pass of the *Queen of Alberni*, has been denied by Canadian Coast Guard and defence department officials.

Horst Klein of Pender Island, a former coast guard rescue agent, makes the allegation in a brief on search and rescue sent to Defence Minister Allan McKinnon.

It was two hours after the ferry's first mayday call that a coast guard 21-foot rubber boat arrived from nearby Ganges, and three hours had elapsed before the cutter *Rider* arrived in the pass.

A hovercraft from Vancouver took over three-and-a-half hours to arrive, no coast guard auxiliary vessel was at the accident and an RCMP boat from Ganges arrived on the scene 90 minutes after the grounding, Klein tells the minister.

Herb Buchanan, coast guard regional director, said in an interview that the incident was handled by Victoria, "and there was no need to send other rescue vessels to the scene.

"I was told there was no mayday," he said. "I believe we had enough vessels there to respond to the emergency."

To have ordered additional vessels to the pass would have been a waste of public money, Buchanan added.

Rescue centre commanding officer Major Stanley White told the *Colonist* a mayday message was received at the centre from marine radio shortly after 7 a.m.

"The rubber boat was the only rescue vessel in the area, he said. "What sense was there in sending a 21-foot boat to help a big ferry?"

White said the small rubber boat was at first told not to go to the scene "because there were all kinds of vessels and tugs there," but later the order was changed and the boat and its two occupants (one a student employed for the summer), went to the scene.

"It was sent to help police with traffic control," he noted.

White said the centre was advised by the ferry corporation shortly after 8 a.m. that tugs were standing by and everything was under control.

But later a message was received that the crew was abandoning ship and there was a danger the ferry might sink.

"Maybe there was a lack of communication between ourselves and the ferry people. That may be a cause for concern."

White said that from what he had read on the log of the incident and talking to people involved "I feel it was handled correctly, and I can't see where there were any undue delays."

He added: "We are getting

Page 2—Rescue

Preview
The Daily Colonist
Week Commencing August 25, 1979

INDEX

2 Soap Operas
3 Puzzle, TV Mail
4 TV Programs
10 Midband
11 Radio, Calendar, Cable 10
12 Homes, Collectibles
13 Book Reviews

Jim Belushi bows into new fall series

By DAN LEWIS

HOLLYWOOD — It becomes immediately apparent in any conversation with Jim Belushi that any discussion regarding his more famous brother John — of "Saturday Night Live" and "Animal House" popularity — is quickly aborted and often evokes strong reaction from the younger Belushi brother.

Jim will star in "Working Stiffs," a half-hour situation comedy CBS will premiere in the new fall lineup on Wednesday nights.

Jim is so sensitive to the notion that he might be accused of riding John's coattails in the entertainment business that his official biography dispersed by the CBS network ignores the fact that Jim even has a brother, name of John, who is a big star growing bigger.

During a round robin interview, with two dozen newspaper writers firing questions, Belushi vowed, "I would rather not discuss the personal side of my life," in response to a query about his relationship with his brother.

He would not say if he had been influenced by his brother's success. He didn't care to reveal if he and his brother were clownish together at home in a Chicago suburb while growing up.

He finally stood up, stretched his hands, and declared: "I will not talk about my father, my mother, or my brother. If that doesn't suit you . . . tough. That's it."

He paused for a second, then added, "And if that's not OK with you, maybe I shouldn't have come today."

One of the writers snapped back, "Maybe you shouldn't have."

Whereupon, Belushi turned from the table and stormed out, heading for the lobby of the Century Plaza Hotel, where CBS was conducting its interviews. A CBS press person raced after Belushi, and apparently talked Jim into reversing his decision. Belushi returned to the group for the final interview of the day.

Later, when he met some of his adversaries from the earlier session in the hall, a somewhat calmer Belushi smiled broadly and said, "I guess I gave you guys something to write about."

Could it have been his ulterior motive all along? Perhaps, except subsequent investigation reveals he has been adamant against discussing anything to do with brother John during interviews.

What he was willing to discuss was his own career, "Working Stiffs," his first love — the stage — and his future pursuits.

"I'm afraid of doing movies," he related, "But I want to do them."

The problem, he notes, is that movies take him away from the live audience, and he finds having people out there to respond more inspiring than just acting to a camera.

Jim Belushi has a speech and drama degree from Southern Illinois University. He toured with "Broadway Hit Parade," then joined the illustrious "Second City Revue" in Chicago, where he was spotted one night in performance by Garry Marshall, creator and producer of such ABC hit series as "Happy Days," Laverne & Shirley" and "Mork & Mindy."

This year Belushi and costar Michael Keaton play a couple of bumbling brothers who find it difficult to work effectively as maintenance men in a large office building, a position they got because their uncle is building superintendent.

Michael Keaton (left) and Jim Belushi star as bumbling brothers working as janitors in their uncle's apartment building in Working Stiffs, a new comedy series to be broadcast Wednesdays starting this fall on CBS.

SPOTLIGHT ON SPORTS

SATURDAY

11:00 a.m.

(2)(6) Sportsweekend: Scheduled events include second-day coverage of the World Cup Track and Field Championships from Olympic Stadium in Montreal.

(5) Baseball: Detroit Tigers vs. Seattle Mariners

11:15

(5) Baseball: Regional coverage of Cincinnati Reds at New York Mets; Boston Red Sox at Kansas City Royals.

3:00 p.m.

(4) World Cup Track And Field Championships: From Olympic Stadium in Montreal.

4:00

(6) Wide World Of Sports: Scheduled events include: International Cliff Diving Championships from Acapulco, Mexico; and the Men's Masters Surfing Championships from Oahu, Hawaii.

6:00

(5) NFL Football: Pittsburgh Steelers at Dallas Cowboys

SUNDAY

10:30 a.m.

(5) Baseball: Detroit Tigers vs. Seattle Mariners

11:30

(2)(6) Sportsweekend: Highlights include final-day coverage of the World Cup of Track and Field competition from Montreal.

2:00 p.m.

(4) World Cup Track And Field Championships: Athletes from around the world compete in this prestigious, three-day International Amateur Athletic Federation track and field meet. (Live from Olympic Stadium in Montreal, Canada.)

2:30

(5) PGA Special: Great moments in recent golf matches and highlights of the major tournaments of the last year will be presented.

3:00

(5) SportsWorld: Live coverage of a 10-round light heavyweight bout between James Scott and Enio Cometti from Rahway State Prison in Ntd bersey.

WEDNESDAY

7:30 p.m.

(2)(6) Baseball: Houston Astros at Montreal Expos

10:30

(2)(6) This Week In Baseball: Mel Allen recaps scores and action in the major leagues during the past week.

11:30

(7)(12) U.S. Open Update: Highlights of the day's activity in the U.S. Open Tennis Championships being held at Flushing Meadow Park in Corona, New York.

THURSDAY

11:30 p.m.

(7)(12) U.S. Open Update: Highlights of the day's activity in the U.S. Open Tennis Championships being held at Flushing Meadow Park in Corona, New York.

This Land treks north

They seem to be creatures from another age, these huge shaggy beasts the Inuit call Oo-Min-Muk — The Bearded One. Today, having survived the cold of a million years, the Musk-Ox which once roamed from Asia to North America are found only in Greenland and Canada's Far North.

Canada's Musk-Ox come under the protection of the Northwest Territories government and strict quotas are set for hunting by the native peoples of the North. One of the settlements which depends on Musk-Ox hunting for much of its income is Grise Fiord, about 135 kilometres north of Devon Island. CBC-TV's This Land sent a film crew to Grise in search of The Bearded One and came back with some remarkable footage of Musk-Ox herds on Devon Island. The film will be telecast on Monday, Aug. 27 at 10:30 p.m. on Channels 2 and 6.

PAYOFF PUZZLE

Correct Answers to Last Week's Puzzle

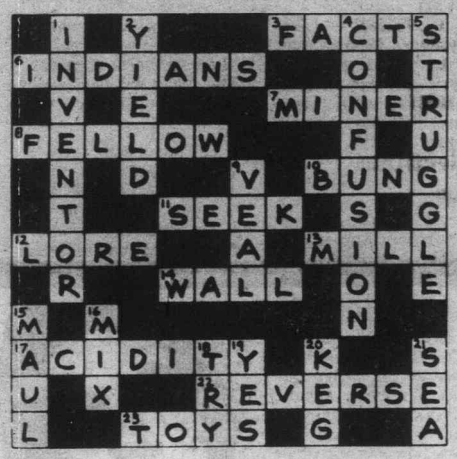

CLUES ACROSS

3. FACTS not faces. Honest FACTS, as opposed to, say, slanted statistics, yes; but one may doubt the concept of "honest faces."
6. INDIANS not Indiana. The clue suits an accepted subject of some interest to boys (though not of great interest to every boy). The state of Indiana has no particular connotation of this kind.
7. MINER not finer. The aptness of "finer" is somewhat illusory; one doesn't really think in terms of advancing degrees of finess in a young man, nor that there is any room or call for an exemplary fellow to get any better.
8. FELLOW not bellow. A loud FELLOW may "create" disturbance. A bellow simply is a disturbance.
11. SEEK not seem. The clue favors that which people may do of themselves, positively and actively, "as a matter of pride." What they seem to do, however, is just a matter of how it looks to the observer; "SEEK" is more pointedly apt.
12. LORE not lord. LORE (actual facts of learning) is more directly and literally apt. Strictly speaking, it's a question of what you read about a lord, rather than of the person himself.
13. MILL not hill or rill. The emphatic tone of the clue suits something distinct and of characteristic form, etc., such as a MILL, rather than a hill. A rill or brook is a comparatively unemphatic feature.
14. WALL not ball. With no hint of golf (i.e., ball) in the clue, it is reasonable to take "driving" in the normal sense of driving a car, with a small theoretical chance of damaging a WALL.
22. REVERSE not reverie. A REVERSE, or setback, is apt to "get you thinking." A reverie simply is thinking.
23. TOYS not joys. A toyshop would relate to TOYS rather than to childhood joys in a general sense.

CLUES DOWN

1. INVENTOR not investor. An INVENTOR "needs to use his head," certainly, but an investor can depend on skilled advice.
2. YIELD not field. A good YIELD, as implied, reflects credit to the farmer (that the question of bragging should be relevant). Field is less apt in this way.
5. STRUGGLE not straggle. STRUGGLE links up more aptly than straggle with the clue's general theme of effort and difficulty.
9. VEAL not meal. If you are having a proper dinner, you are hardly liable to get the impression that the whole meal — all parts of all courses — is undercooked.
15. MAUL not haul. The idea of roughly MOULing things about is quite apt. However, since to "haul" suggests effort (to which "delicate things" are generally too light to provide the necessary resistance) the latter idea is less reasonably envisaged.
16. MIX not fix. By definition, the function of a bartender is to MIX and serve drinks. Also, the clue's concern with "correct proportions" links up more strongly wit MIX.
20. KEG not key. The idea that you can damage a key by dropping it, is not very convincing. Also, the suggestion of it subsequently proving to be undamaged — as if it may not be immediately obvious — favors KEG.

SOAP OPERA SCENE

Good spot for Miss Benet

By JOHN GOUDAS

With hubby Bill Bixby at work on The Incredible Hulk for CBS, Brenda Benet took a job this summer on NBC's Days of Our Lives. As Lee Carmichael, the bereaved widow, Doug's sister-in-law, Brenda comes on with fluttery eyes, organ music playing in the background.

Wrapped up in the sympathy act, Lee is a conniver, one who knows how to butter up her men folk. She's after the highly disturbed Doug, worried sick about wife Julie, a mess these days after being disfigured by a stove accident. The grafting operation failed to take, so Julie simply ran and hysterically obtained a divorce in Mexico.

Thus, the scene is set for the newcomer to manipulate Doug like a puppet, a good spot for Miss Benet, who plays good girls usually, cultivated and demure.

But Bill Bixby's Brenda goes the other way for a change. She knows good girls don't work, while their counterparts draw the crowds in daytime. Brenda must use her claws this time, ignore her talents with the piano, the flute, and the violin.

Raised in Hollywood, Brenda set her sights higher than the movies. The youngster caught on with the San Francisco Ballet Company, trained her voice on the side, and studied Spanish, Italian, French and Greek.

Coming home, Brenda joined the Los Angeles Civic Light Opera Company, only to go to Hollywood for a living. She made the TV rounds — a new, pretty face in town — travelling from Mannix, to Bob Wanger's It Takes a Thief, to The Courtship of Eddie's Father, where she met Bill Bixby.

Since their marriage, Brenda isn't required to make the rounds. She picks occasional guest shots, and keeps the summer open for tours with her husband in happy-go-lucky nonsense vehicles like Come Blow Your Horn or Send Me No Flowers.

Nonsense of a different sort is Brenda's new game on Days. And if Doug ever Catches on, Brenda can swear in Greek, whistle for help and the incredible hulk should come panting.

CHANNEL CHATTER. Love of Life has welcomed two new actresses. The first is Dana Delany, who joined the cast as Amy Russell, a law student at the university with a roving eye. Amy has done extensive regional and stock theatre work and had a small role in As the World Turns. Irene Yah Ling Sun, also a newcomer to Love of Life as Kin Soo Ling, adds boil to the plot-pot as Tony's lover from Vietnam. Irene has done many TV guest appearances on Hawaii 5.0, Quincy, and Rockford Files, to name just a few.

BRENDA BENET (left), wife of Bill (The Incredible Hulk) Bixby, plays conniving widow Lee Carmichael on Days of Our Lives. Dana Delaney joins Love of Life as Amy Russell.

Irene Dailey, the venomous Liz Matthews in Another World, has been selected as a judge for this year's Miss America Pageant. As soap fans should already know, Irene was this year's daytime Emmy winner as Outstanding Acress in a Daytime Drama.

If you think you've been planning ahead, the always busy Eileen Fulton (Lisa Coleman on As the World Turns) is at it again. On Sept. 8, you can find Eileen at the "Astro World" in Houston, Texas, and she'll end her tour in October at Opryland in Nashville, Tenn.

Shepperd Strudwick (Professor McCauley in Love of Life) is taking a busman's holiday to do an afternoon special for NBC entitled Rocking Chair Rebellion. Co-starring is the wonderful Oscar-winner Teresa Wright.

A gala Soap's Alive presentation on August 25 in Ocean, N.J., boasts a rare appearance by Mary Stuart (Joanne Vincente in Search for Tomorrow), as well as Richard Shoberg (Tom Cudahy in All My Children), Judith Light (Karen Wolek in One Life to Live), Jim Poyner (Dennis Carrington in Another World), and Ray Liotta (Joey Perrini in Another World)

PLOT PORTENTS. Amanda reveals she's pregnant on Days of Our Lives, and Greg believes he's the father not Chris. The Heimlich method of saving a person from choking to death surfaces here when Marlena saves husband Don from choking on a piece of raisin toast. Watch for other how-to techniques in future weeks.

Tensions erupt between brothers Lance and Lucas on The Young and the Restless, as the love triangle over Leslie continues. Rose has wild ideas about selling girls to white slavers in South America, and one of her exports would be Chris, Snapper's wife.

FRAMING IS OUR ONLY BUSINESS
NEEDLEWORK A SPECIALTY
Taplin Art & Frames
592-7115
2002 Oak Bay Ave.
(at Foul Bay Rd.)

FACTORY SPONSORED SALE

DON'T PAY MORE ANYWHERE ELSE.
BUY SOMETHING B.C. MADE WITH A FULL GUARANTEE.

SELECT YOUR OWN FABRIC, COLOR
100% Nylon, Nylon Velvet, Cotton
Plain, Checker, Floral

IMPERIAL DELUXE
by
PARAMAR MFG., BURNABY
with Life Time Construction Guaranty

WE WILL MAKE IT
FOR YOU (Only 2-4 weeks delivery) with LOWEST PRICES IN TOWN

This PILLOW ARM COLONIAL
is seam-tube designed with semi-attached full foam filled back cushioning in 100% Nylon fabrics.
SOFA, Swivel Rocker or 2 Love Seats
$599.95
OTTOMAN (Even less for floor samples) $79.95

FULLY DELUXE COLONIAL
Rolled Arm, Reversible Cushions, Self Deck soft front edge in 100% Nylon Velvet. Plain or floral.
SOFA, Swivel Rocker or 2 Love Seats
$799.95
OTTOMAN $99.95

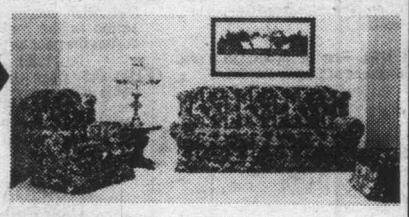

DODD'S FURNITURE
2563 Quadra St.
Next to the Safeway Disco
388-6663
Open Mon. to Fri. 10:00-9:00, Saturday 10:00-6:00, Sunday 12:00-3:00

CONTE
RULE

1. Solve the Prevue
zle by filling in the m
to make the words th
best fit the clues. To
each clue carefully.

2. Check the word
the correct answers
you will have to elimi

3. You need not be
to this newspaper
enter. You may sub
entries as you wish
blank printed in this
exact-sized, clear,
facsimiles of the p
blank. NO MECHANI
DUCED, PRINTED
GRAPHED, etc. co
entry blank will be ac
entry must contain
tant's name, addres
number or it will no
ed.

4. Anyone is eligible
contest except emp
members of their fam
toria Press Ltd.

5. All entries MUS
and bear a postmark.
not responsible for e
delayed in the mail
each week's contest
for judging by 12 noo
ing Wednesday are r

6. To qualify you mu
answer to one of the
outside of the envelo
pon for instructions.

7. Prevue will awar
prize to the contesta
in an all correct solu
than one all correc
received the prize m
shared equally If n
solution is received,
added to the follo
prize.

8. There is only one
tion to each puzzle
correct answer can w
sion of the judges is
contestants agree to
judges decision. All
come the property of
one prize will be a
family unit.

9. Everyone has the
tunity to win for EV
FIED ENTRY WILL B
and the winner ann
claiming is necessary

10. Entries must b
Prevue Payoff Puz
Press Ltd., Box 300,
V8W 2N4. One ent
lope.

11. Prevue reserve
correct any typogra
which may appear d
zle game.

12. Puzzle clues m
viated and such word
and A omitted.

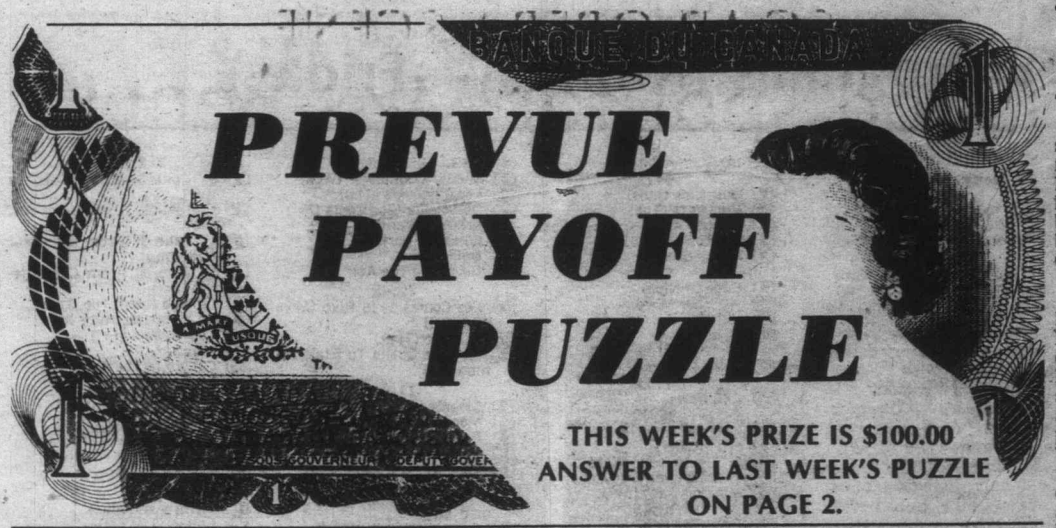

PREVUE PAYOFF PUZZLE is the intriguing word puzzle game the whole family will enjoy and have an opportunity to win a big cash award every week! THIS CROSSWORD is not a draw. It tests your knowledge of words and pays off for EVERY correct solution. All you have to do is complete each of the words in a criss-cross format. Clues are provided . . . even a work list which has all the correct answers, plus some you'll have to eliminate. But there are no trick words or guessing . . . careful thought will make you a winner! So start and play today!

PLEASE NOTE: EACH ENTRY MUST BE IN A SEPARATE ENVELOPE

CONTEST RULES

1. Solve the Prevue Payoff Puzzle by filling in the missing letters to make the words that you think best fit the clues. To do this read each clue carefully.

2. Check the word list. It has all the correct answers plus some you will have to eliminate.

3. You need not be a subscriber to this newspaper in order to enter. You may submit as many entries as you wish on the entry blank printed in this newspaper or exact-sized, clear, hand-drawn facsimiles of the printed entry blank. NO MECHANICALLY PRODUCED, PRINTED, MIMEOGRAPHED, etc. copies of the entry blank will be accepted. Each entry must contain the contestant's name, address and phone number or it will not be accepted.

4. Anyone is eligible to enter this contest except employees (and members of their families) of Victoria Press Ltd.

5. All entries MUST be mailed and bear a postmark. The paper is not responsible for entries lost or delayed in the mail. Entries for each week's contest not received for judging by 12 noon the following Wednesday are not eligible.

6. To qualify you must write your answer to one of the clues on the outside of the envelope. See coupon for instructions.

7. Prevue will award the current prize to the contestant who sends in an all correct solution. If more than one all correct solution is received the prize money will be shared equally. If no all correct solution is received, $50 will be added to the following week's prize.

8. There is only one correct solution to each puzzle and only the correct answer can win. The decision of the judges is final and all contestants agree to abide by the judges decision. All entries become the property of Prevue. Only one prize will be awarded to a family unit.

9. Everyone has the same opportunity to win for EVERY QUALIFIED ENTRY WILL BE CHECKED and the winner announced. No claiming is necessary.

10. Entries must be mailed to Prevue Payoff Puzzle, Victoria Press Ltd., Box 300, Victoria, B.C. V8W 2N4. One entry per envelope.

11. Prevue reserves the right to correct any typographical errors which may appear during the puzzle game.

12. Puzzle clues may be abbreviated and such words as AN, THE and A omitted.

CLUES ACROSS

1. Temporarily, at least, a great stroke of luck will make a depressed person —.
7. Emerging from a bar, a tipsy man might — almost comically from side to side.
8. Teachers may see no reason to try to help students who have such an attitude.
12. The enthusiasm of a good choir at rehearsal really makes things —.
13. A word important to success in a poker game.
14. If one boy happens to be a little —, it may be that his best friend tends to be that way too.
15. In a film, this would certainly lose in impact if the sound broke down!
17. An accident victim might have cause to thank some passing — who happened to be expert in first aid.
18. Suddenly appearing out of the fog, an approaching ship may — close enough to threaten collision.
19. For a storm scene, — effects may be created in the studio.
21. They see.
22. A defendant will do his case no good by trying to — the jury.
23. A — of old gold coins could be worth a fortune.

CLUES DOWN

2. May be just too thin and weak for words.
3. The flow of lava from a volcano may quite possibly do so.
4. An oak, for example.
5. Wagering.
6. Spell of dry weather.
9. If new, may possibly provide poorer quality than the old.
10. In some cases, may fail due to suspicion having been aroused.
11. There's something really impressive about a very fine —.
16. Domestic animal.
20. Father.

WORD LIST

ABUSE	GROW	RING
AMUSE	HORSE	RUNG
BETTING	INDOLENT	RUNT
BRIGHTEN	INSOLENT	SING
BRIGHTER	JOIN	SUPPLIER
COIN	LADS	SUPPLIES
DAD	LADY	SWINDLER
DROUGHT	LOOK	SWINDLES
DUEL	LOOM	TREE
DUET	MINE	VEER
EYES	PEER	VINE
FIND	PINE	WILD
FUND	PRIG	WIND
GLOW	PRIM	WINE

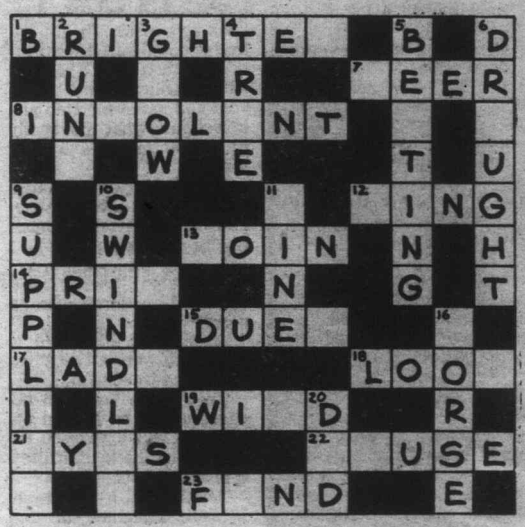

MAIL TO

PREVUE PAYOFF PUZZLE
VICTORIA PRESS LTD.
BOX 300,
VICTORIA, B.C.
V8W 2N4

IMPORTANT
TO QUALIFY WRITE YOUR
ANSWER TO "8 ACROSS"
ON THE OUTSIDE OF
YOUR ENVELOPE

NAME .....

ADDRESS .....

.....

..... PHONE .....

No registered letters, or letters without the required 17 cents postage will be accepted for judging in this contest.

TV MAILBAG

PINK PANTHER — Like so many others, I am a great fan of the various "Pink Panther" movies. But I know very little about Herbert Lom. How about some backgrond? — A.V., Keams Canyon, Ariz.

Herbert Lom was born in Prague under the real name Herbert Charles Angelo Kuchacevich. A graduate of Prague University, he studied drama and theatre arts with the Old Vic Company, Sadlers Wells and Westminster schools.

Because of his acting talents, his European accent and ability to feel equally at home in nice guy and bad guy roles, Lom has appeared in a variety of movie roles, beginning with "Mein Kampf" in 1940. He played Napoleon twice, in "The Young Dr. Pitt" and "War and Peace." Other films included "Spartacus," "Three Faces of Eve" and "Gambit." He also appeared in a syndicated television series in 1964 titled "The Human Jungle, where he played a psychiatrist. The 62-year-old actor has appeared in every "Panther" film and seems as indispensable as Peter Sellers.

YOU'RE RIGHT — Wasn't William Conrad, who gained a certain fame in the popular series "Cannon," once a director of the very old "77 Sunset Strip" series? — P.J.A., Champion, Ohio.

Yes, he was. Conrad left his acting career for about 15 years during the 1950s and early 1960s to devote full time to directing and producing television and motion pictures.

FAMILY — What's going to happen to "All in the Family" now that Jean Stapleton is out of the weekly series? — R.K. Sedgewick, Alberta.

When Stapleton announced her departure from "All in the Family" earlier this yer, CBS was reluctant to end the comedy program because of its consistent high ratings. Also, Carroll O'Connor was interested in continuing his role as Archie Bunker for a 10th year, even if Edith was missing.

The result is a redesigned series called "Archie Bunker's Place" where the action will center on Archie's neighborhood tavern.

To offset the loss of Miss Stapleton, Martin Balsam, the distinguished star of stage, film and television, will co-star with O'Connor as Marty Clyne, a new partner in the neighborhood saloon.

The series will continue in its 8 to 8:30 Sunday night time spot.

BATTLESTAR — With ABC's cancellation of "Battlestar Galactica," we who are sci-i fans are without a current program to watch when the new season begins in late September.

Why can't one of the major networks give us something to watch besides those stupid comedy series? — B.E., Belhaven, N.C.

You won't be completely out of sci-fi this fall, as NBC will offer a weekly "space" series called "Buck Rogers in the 25th Century," patterned after the current movie of the same name. The series will feature the same cast from the movie, which was originally considered as a television pilot.

The cast will include Gil Gerard in the title role, Tom O'Connor as Dr. Huer and Erin Gray as Wilma Deering.

The one-hour weekly series, which will air on NBC during the 8 to 9 Thursday night slot, will be produced and filmed at Universal Studios, the same place that brought you the series "Battlestar Galactica."

MRS. KINTE — Could you please tell me who played the part of Kunta Kinte's wife on "Roots"? My husband and I have a standing bet. I say it was Kitty Lester, he says it was Diahann Carroll. I can't wait to win.— Barbara Manchester, Wrentahm, Mass.

You may have to wait a long time. The head publicist at ABC for the show says the role of Belle was played by Madge Sinclair.

DOPE ON DE NIRO — Can you please tell me something about Robert DeNiro's private and professional background? Also can you give me his address or his agent's so that I may write to him? — A.P., Albuquerque, N.M.

Privately, about all I can tell you is that he was born in New York City in 1945 and is married. Professionally, in chronological order his motion pictures include: "The Wedding Party," "Jennifer on My Mind," "Bloody Mama," "Born to Win," "The Gang That Couldn't Shoot Straight," "Bang the Drum Slowly," "Mean Streets." "The Godfather-Part II," for which he won an Oscar as best supporting actor, "The Last Tycoon," "Taxi Driver," etc. You can write him in care of Jay Julien, 9 East 41st St., New York, N.Y. 10017.

The answer to the following was dropped several weeks back; we reprint it for all curious readers:

Questions of general interest should be sent to: DIALOGUE, Pepper O'Brien, NEA, 220 Park Avenue, New York, N.Y., U.S.A. 10017.

SAVE ENERGY
LOW COST
STORM WINDOWS
Ark Solar Products
2666 QUADRA STREET
VICTORIA, B.C. / 386-7643

DAYTIME: TV Programs (Monday—Friday)

MORNING

5:47
(7) News
5:50
(12) PTL Club
5:55
(4) News
6:00
(4) P.M. Northwest (Mon-Thu)
(4) Viewpoint On The News (Fri)
(6)(8) University Of The Air
(7) Eye On The Northwest (Mon)
(7) Dialogue (Tue, Fri)
(7) Christopher Closeup (Wed)
(7) Human Dimension (Thu)
(11) 700 Club
6:03
(5) With This Ring (Mon)
(5) Signs Of Life (Tue, Thu)
(5) Davey And Goliath (Wed)
(5) Sacred Heart (Fri)
6:12
(5) Down To Earth
6:23
(5) Another Point Of View (Mon)
(5) Gardening With Ed Hume (Tue)
(5) Societies In Transition (Wed)
(5) I Like Myself (Thu)
(5) It's About Ime (Fri)
6:30
(4) Not For Women Only
(6) Daybreak
(7) Captain Kangaroo
(8) Romper Room
6:50
(12) News
6:53
(5) Today's Woman
6:55
(5) Shape Up With Sparling
7:00
(4) Good Morning America
(5) Today
(6)(8) Canada A.M.
(11) he Jetsons
(12) Monday Morning (Mon)
(12) Tuesday Morning (Tue)
(12) Wednesday Morning (Wed)
(12) Thursday Morning (Thu)
(12) Friday Morning (Fri)
(13) Sports Page
7:25
(5) News
7:30
(5) Today
(7) Abbott And Costello
(11) Hanna-Barbera Cartoons
8:00
(7) Monday Morning (Mon)
(7) Tuesday Morning (Tue)
(7) Wednesday Morning (Wed)
(7) Thursday Morning (Thu)
(7) Friday Morning (Fri)
(11) Bugs Bunny
(12) Frisky Frolics
(13) Rocket Robin Hood
8:25
(5) News
8:30
(5) Today
(11) New Zoo Revue
9:00
(4) Boomerang
(5) Seattle Today
(6) Movie
(7) Donahue
(8) Kareen's Yoga
(11) Family Affair
(12) Dick Van Dyke
(13) 100 Huntley Street
9:15
(2) Quiz Kids (Mon)
(2) Fitness Is (Tue)
(2) Skipper And Company (Wed)
(2) Big Thirty (Thu)
(2) Hobbledehoy (Fri)
9:30
(4) Edge Of Night
(8) It's Your Move
(11) Flipper
(12) Whew!
9:45
(2) Polka Dot Door
9:55
(12) CBS News
10:00
(4) Laverne & Shirley (R)
(6) High Rollers
(7)(12) The Price Is Right
(8) Trouble With Tracy
(11) Marcus Welby, M.D.
10:15
(2) Friendly Giant
(3) En Mouvement
10:30
(2) Mr. Dressup
(3) Clak (Mon)
(3) Au Jardin de Pierrot (Tue)
(3) Minute Moumoute! (Wed)
(3) Les Chiboukis (Thu)
(3) Du Soleil a Cinq Cents (Fri)
(4) $20,000 Pyramid
(5) Wheel Of Fortune
(8) Definition
(13) Caught In The Act
10:45
(3) Les Contes de la Rive (Mon, Wed, Fri)
(3) Tribulle (Tue)
(3) Raconte Quand Tu Etais Petite (Thu)
11:00
(2) Sesame Street
(3) Magazine-Express
(4) Family Feud
(5) Mindreaders
(6) Barton And Company
(7) The Young And The Restless
(8) What's Cooking (Mon, Tue, BEB, Fri)
(9) Creative Cooking (Wed)
(11) Ironside
(12) 700 Club
(13) Mixed Doubles
11:30
(3) Roquet, Belles Oreilles (Mon)
(3) Graine d'Ortie (Tue)
(3) Popol (Wed)
(3) Le Monde en Liberte (Thu)
(3) Service Secret (Fri)
(4)(13) Ryan's Hope
(5) Password Plus
(7) Search For Tomorrow
(8) Mad Dash

AFTERNOON

12:00
(2)(6)(7)(8)(11) News
(3) Les Pierrafeu
(4)(13) All My Children
(5) Days Of Our Lives
zxsbd Donahue
12:08
(2) Summer Unlimited
12:15
(6) Ida Clarkson
12:30
(2) Search For Tomorrow
(3) Sur des Roulettes
(7) As The World Turns
(8) Alan Hamel
(11) Adam-12
1:00
(2) Medicine Show
(3) Les Trouvailles de Cdmence
(4) One Life To Live
(5) The Doctors
(6) Marcus Welby, M.D.
(11) Movie
(12) M.A.S.H (R)
(13) Vancouver (R)
1:30
(2) From Now On
(3) Le Telejournal
(5)(8) Another World
(7) Guiding Light
(12) Love Of Life
1:35
(3) Reflets d'un Pays
2:00
(2) Edge Of Night
(4) General Hospital
(6) Mr. Dressup
(12) All In The Family (R)
(13) Oceans Ad d (Fri)
2:30
(2)(6) Take 30 From Toronto (Mon)
(2)(6) Take 30 From Edmonton (Tue)
(2)(6) Take 30 From Montreal (Wed, Thu)
(2)(6) Take 30 From Charlottetown (Fri)
(3) Cinema (Mon, Tue, Thur)
(3) Le Temps de Vivre (Wed)
(3) Les Ateliers (Fri)
(7) M.A.S.H (R)
(13) Caught In The Act (Fri)
2:45
(11) Cartoons
3:00
(2)(6) Afternoon Delight
(4) Merv Griffin
(5)(8) Movie
(7) Dinah!
(11) Popeye
(12) Beverly Hillbillies
(13) Callan (Tue-Fri)
3:30
(3) Le Jardin des Eezles (Fri)
(11) The Flintstones
(12) Funorama
(13) Spiderman (Mon)
4:00
(2) This Is The Law (R)
(3) Animagerie
(4) Six Million Dollar Man
(6) Sanford And Son
(7) Mikt douglas
(9) Sesame Street (R)
(11) The Munsters
(13) Spiderman
4:30
(2) Children Of The World (Mon)
(2) All In The Family (Tue)
(2) NFB Film Can (Wed)
(2) For Kids Only: The Magazine (Thu)
(2) Mr. Dressup (Fri)
(3) Picotine (Mon)
(3) Grujot et Delicat (Tue)
(3) Nic et Pic (Wed)
(3) Le Major Plum Pouding (hu)
(3) Maigrichon et Gras-Double (Fri)
(6) The Price Is Right
(11)(12) Gilligan's Island
(13) Bewitched
5:00
(2) The Partridge Family
(3) Cirques du Monde (Mon)
(3) L'Odyssee (Tue)
(3) L'Odyssee Sous-Marine de l'Equipe Cousteau (Wed)
(3) Le Jeune Fabre (Thu)
(3) Jo Gaillard
(4)(7)(13) News
(5) Mi Me Laugh
(8) Six Million Dollar Man (Mon, Tue, Thu, Fri)
(8) That's Hollywood (Wed)
(9) Mister Rogers (R)
(11) I Love Lucy
(12) The Brady Bunch
5:30
(2) All In The Family
(3) La Vie Secrete des Animaux (Thu)
(5) News
(6) Vancouver Island News
(8) Western Express (Wed)
(9) Electric Company (R)
(11) Dick Van Dyke
(12) Courtship Of Eddie's Father

Surfside star hasn't changed

By NANCY ANDERSON

HONOLULU — Long-legged, tan and pretty in her light blue shorts and shirt, Diane McBain stepped off the "Hawaii Five-O" set, still looking very much like the girl who starred in "Surfside Six" nearly a generation ago.

She was doing a guest role in "Five-O," playing Paul Burke's old flame.

When Diane was working at Warner's, she and Troy Donahue were one of the cutest couples on the screen, the darlings of devotees of lightweight screen fare.

Most of her pictures fell into the lightweight category, a notable exception being "Ice Palace" in which she starred with Richard Burton and Robert Ryan.

And her hit television series was lightweight, too, an adventure show in which she, Troy and Lee Patterson sailed in a stationary boat on the Warner's back lot.

After several years off-screen, during which she entered into an unsuccessful marriage, Diane resurfaced and, she said, has been doing quite well in television.

Sitting outside the "Five-O" sound stage, she explained her exit from acting, her return to it and the origin of her role in the show she was doing.

"I was in Hawaii visiting friends," she said. "I talked to the 'Hawaii Five-O' people, and they say, 'Well, hey, come to work.' So here I am. That worked out rather well.

"I did three television things last year, a movie of the week called 'Donner Pass,' a Christmas special, 'The Grizzly Adams Christmas Special,' and a 'Charlie's Angels.'

"So I'm getting back to work."

Diane met her former husband through her interest in Buddhism which she no longer practices but which she doesn't discount.

She has a little boy, Andrew, who already has a commercial agent and who, she believes, will be able to pay for his college education by appearances in television sales pitches.

"He hasn't done any work yet," she said, "but he's gone out on a lot of interviews. You know, they have to get used to that. They have to get used to the whole process."

Discovered for pictures and television while she was scarcely more than a child, Diane confessed that she's sometimes regretted that discovery.

"That's why I got married," she said. "I wanted to quit the business for a while, because I was very disgusted with it. But at the time we were having a lot of problems in the industry. We were going through a sort of depression.

Diane McBain

"Movies were dying, women weren't doing well in the pictures which were being made, so I wanted out.

"There was just no work, and that was a very painful thing, so I thought, 'Well, shoot, I should have gone for my teacher's certificate.'

"Actually, that's what I originally intended to do, get my teacher's certificate, but I didn't come close, because I was acting when I was only 16.

"The plan of being a teacher went down the drain very quickly. However, I did go back to school. Then I got married and had my baby.

"And then I got a divorce which threw me into a tailspin and made me stop and investigate what was really important to me and what wasn't.

"It was then that I began to realize that acting was important to me after all, that it wasn't easy to give up. So I decided to get back into it."

Diane's parents never encouraged her to become an actress.

"But things happened to me which were all very exciting and wonderful.

"Yet I was confused because of my traditional upbringing which opposed the acting and the kind of lifestyle acting brings about."

Yet she still looks like an ingenue. Long-legged, slim and blonde, she's changed very little since she was Troy Donahue's leading lady and the star of youth-oriented "Surfside Six."

CABLE 10 CABLEVISION VICTORIA

CRICKET ON CABLE TEN

The August 25th match between the Castaways and Albion will be seen at 9:00 p.m. on August 27th, Part One, and 9:00 p.m. on August 28th, Part Two. The match will be repeated on Saturday at 6:35 p.m. and Sunday at 6:05 p.m. on CABLE 10 VICTORIA.

6-24

CABLE 10 CABLEVISION VICTORIA

SATURDAY: Complete TV Program—August 25

MORNING

5:50
(12) Agriculture U.S.A.

6:00
(6) Asian Cinema
(8) Travel '79

6:15
(4) Note Of Faith

6:20
(12) Anchor

6:25
(4) News
(5) Down To Earth

6:30
(4) Viewpoint On Nutrition
(5) Bay City Rollers
(7) Idea Thing
(9) Dale Harney
(11) News

6:50
(12) News

7:00
(4) Scooby Doo
(5) Alvin And The Chipmunks
(7) Dialogue
(8) All In A Tube
(11) A Better Way
(12) Barba Poppa
(13) Sports Page

7:30
(4) Fangface
(5) Fantastic Four
(7) J.P. Patches
(9) Sports Flashback
(11) Public Policy Forum
(12) Frisky Frolics

8:00
(4) Superfriends
(5) Godzilla Super 90
(7) Popeye
(8) Red Fisher
(9) Sesame Street (R)
(13) Harrigan

8:30
(6) Wrestling
(8) Gastown Gang
(11) Idea Thing
(12) King Kong
(13) The Saturday Show With Bob Quintrell And Brian Nisbet: "Hatching, Catching And Dispatching" A look at the art of fishing from various angles from the Campbell River is presented.

9:00
(3) Le Petit Castor
(7) Bugs Bunny - Road Runner
(8) Circle Square
(9) Mister Rogers (R)
(11) 60 M.P.H.
(12) Groovie Ghoulies

9:30
(2) Polka Dot Door
(3) Les Aventures de Oui-Oui
(4) Scooby's All-Stars.
(5) Daffy Duck
(6) Jerry Falwell
(8) Let's Go: A program for youngsters, created by children themselves and providing unlimited opportunities to learn about their world.
(9) Once Upon A Classic: "Sky Pirates" Two brothers and an ex-pilot stop a gang of thieves from smuggling the Napoleon Diamond across the English Channel.
(11) Peoples And Customs
(12) Dastardly And Muttley

10:00
(2) Dominic: "Beyond Gravity" Nick and his friends await the arrival of the smugglers and their contraband cargo at their post.
(3) Les Heros du Samedi
(5) Fred And Barney
(8) George: "Instincts Stir In George" George's unusual springtime behavior is attributed to love, but doubts begin to stir when an outbreak of rabies is discovered. (R)
(11) Love, American Style
(12) Wacky Races

10:30
(2) Mr. Dressup: "How Babies Grow" Casey plays a guessing game with Mr. Dressup about babies. (R)
(4) Kids Are People Too
(5) The Jetsons
(6) News Review
(7)(12) Tarzan - Super Seven
(8) Kidstuff: A program for preteens designed to both educate and entertain.
(9) Studio See: "Cop Show" Explorer Scouts assist the Glendale, Arizona Police Dept.; New York City kids make A's in disco dancing.
(11) In Tune

11:00
(2)(8) Sportsweekend: Scheduled events include second-day coverage of the World Cup Track and Field Championships from Olympic Stadium in Montreal, Quebec and the Prince of Wales Stakes for three-year-old horses from Fort Erie Racetrack.
(3) Joe, le Fugitif
(4) Pink Panther
(5) Baseball: Detroit Tigers vs. Seattle Mariners
(9) James Michener's World: "The South Pacific: End Of Eden?" The various cultures of the South Pacific, thus far uninfluenced by the 20th century, are explored.
(11) Route 66
(13) Inside Track

11:15
(5) Baseball: Regional coverage of Cincinnati Reds at New York Mets; Boston Red Sox at Kansas City Royals.

11:30
(3) Les Richesses de la Mer
(4) Bonkers!
(6) Showbiz
(13) 100 Huntley Street

AFTERNOON

12:00
(3) Vivre et Survivre: "Notre vie avec les elephants" Pendant cinq ans, le Docteur Douglas Hamilton, sa femme et leurs deux enfants on vecu dans le parc national du lac Manyara, en Tanzanie, ou ils ont appris a connaitre chacun des 500 elephants du parc.
(4) Action: Inner City
(7)(12) Space Academy
(8) Feel Like Dancin'
(9) Fall Of Eagles: "The Appointment" The massacre of Bloody Sunday prompts Nicholas to strengthen his police state.
(11) Movie: ★★ **"Bird Of Paradise" (1951) Debra Paget, Louis Jourdan. A young Frenchman overcomes native taboos to marry the lovely sister of his island friend.**

12:30
(4) NASL Soccer: Coverage of an NASL Soccer League playoff game.
(7)(12) Fat Albert

1:00
(2)(6) Sportsweekend (Cont'd)
(3) Poly en Espagne: Jef vient vivre chez Theodore, mais il ne plait pas a Poly.
(7) Ark II
(8) Joyce Kelly
(9) Movie: ★★★ **"The Servant" (1963) Dirk Bogarde, Sarah Miles. Based on the story by Harold Pinter. A wealthy man's will power is taken over by his servant and their shared mistress.**
(12) Perspective
(13) In Private Life

1:30
(3) Emile: "Un Dressage original"
(7) Film Festival: "Joey" A Puerto Rican boy runs into problems with three bullies when he moves into a new neighborhood. (R)
(8) McGowan And Company
(12) Outlook
(13) Money Talks

2:00
(3) Coupe du Monde d'Athletisme: En direct du Stade Olympique de Montreal.
(5) This Week In Baseball
(7) Movie: ★★ **"Bengal Tiger" (1936) Barton MacLane, June Travis. A fierce tiger escapes from a circus and must be recaptured.**
(8) Discover
(11) Tarzan
(12) 700 Club
(13) Wrestling

2:30
(5) Movie: ★★½ **"The Night That Panicked America" (1975) Vic Morrow, Cliff De Young. Millions of Americans listening to a 1938 radio broadcast of "The War Of The Worlds" are startled into believing that America is under attack by Martians.**
(8) You Tell Us: Doug Paulson hosts a game which pits three celebrities against an expert in a chosen topic; "Animals" expert Gus Vanderpolder challenges Blake Emmons, Lloyd Bochner and Susan Keller. (R)

3:00
(2) Mr. Chips: Project: A Pine Cabinet. (R)
(4) World Cup Track And Field Championships: Athletes from around the world compete in this prestigious, three-day international Amateur Athletic Federation track and field meet. (From Olympic Stadium in Montreal, Canada.)
(6) Maturity: The Golden Years
(8) Wrestling
(9) That Great American Gospel Sound: Tennessee Ernie Ford, Della Reese, and the Jordanaires perform from Nashville's Grand Ole Opry House.
(11) Drag Racing: "Summernationals"
(12) Honeymooners: Talked into taking their wives to the Raccoons' convention, Ralph and Ed catch the wrong train.
(13) Movie: ★★ **"Action Man" (1967) Jean Gabin, Robert Stack. Disreputable characters join forces to perpetrate crimes.**

3:30
(2) Reach For The Top
(6) Berisoff Travel Journal
(7) Sports Spectacular: Finals of the Sarasota Open, a men's PBA bowling tournament, from Sarasota, Florida; NHRA Springnationals drag racing from Columbus, Ohio.
(12) The Monkees: "Monkee Mother"

4:00
(2) To Be Announced
(6) Marcus Welby, M.D.
(8) Wide World Of Sports: Scheduled events include: the Labatt's Participation Cup power boat races from Hamilton, Ontario; the Junior International Nation's Cup equestrian event from Aurora, Ontario; the International Cliffdiving Championships from Acapulco, Mexico; and the Women's Masters Surfing Championships from Oahu, Hawaii.
(11) Twilight Zone: "Number 12 Looks Just Like You"
(12) Funorama

4:30
(2) Derby Trails
(5) Target: Impossible
(11) Twilight Zone: "The Long Morrow"
(12) Our Gang

4:50
(9) Evening At Pops.

5:00
(2) Golden Age Of Autos
(3) Bagatelle: "Fred Bassett"; "Un gentil petit chien";"Bugs Bunny"; "Bolek et Lolek"; "Le Contrebandier."
(4) Wide World Of Sports: Coverage of the Little League World Series from Williamsport, Pennsylvania.
(5) Treasure Unlimited
(6) Discover
(7) Disasters
(11) Bionic Woman: Jaime discovers the existence of the world's first bionic dog and has just five days to save it from destruction. (Part 1)
(12) Ruff House
(13) Boat People's Telethon.

5:30
(5)(7) News
(6) Capital Comment
(12) Film Festival.

5:50
(9) Meeting Of Minds: Historical figures clash in this series originated, written and moderated by Steve Allen; Jayne Meadows as Cleopatra, Peter Bromilow as St. Thomas Aquinas, Joe Earley as Theodore Roosevelt and Joe Sirola as Thomas Paine. (R)

EVENING

6:00
(2) CBC Evening News
(3) Le Telejournal
(5) NFL Football: Pittsburgh Steelers at Dallas Cowboys
(6)(8) News
(7) CBS News
(11) Star Trek: Kirk, Spock and McCoy land on a planet to investigate the disappearance of a starship lost 100 years prior.
(12) When I Grow Up

6:05
(3) Portrait d'Une Personalite de la Chanson: Invite: Monique Leyrac.

6:30
(2) Getting It Together
(3) Un Pays, Un Gout, Une Maniere: "Les Sucres - la recolte" Au XVIII siecle, quand les colons francais s'installent dans la valle du St-Laurent, ils decouvrent l'erable a sucre.
(4) News
(6)(8) Stan Kann: Guest: Peter Pit.
(7) The Price Is Right
(12) The Private Side Of Elvis

6:50
(9) National Geographic Special: "Gold!" Camera teams travel the world to show how the precious metal is mined, transported and used, and how it affects our daily lives.

7:00
(2) The Paper Chase: Girl-shy Willis Bell is asked to look after an ex-flame (Kim Cattrall) of Hart's after she has an argument with her husband and flees to the campus in search of Hart's advice. (R)
(3) Univers Inconnus: "Le Chant des oiseaux" A l'aide de ralentis sonores et visuels, cinq ornithologues demystifient scientifiquement le chant des oiseaux.
(4) Lawrence Welk: "Swing Band Era"
(8) Barnaby Jones.
(7) $1.98 Beauty Show
(9) BJ And The Bear: Sheriff Lobo (Claude Akins) kidnaps Bear in order to lure BJ back to Orly County in a devious plan for revenge on the young trucker. (R)
(11) Hee Haw.
(12) $100,000 Name That Tune

7:30
(7) Family Feud
(12) Movie: ★★ **"The Vanishing Land" (1973)**

8:00
(2) All Creatures Great And Small.
(3) Les Amis de Mes Amis: "Les Enfants de l'ile" Carlitos, age de 13 ans, vit dans une ile ou on ne trouve ni electricite ni eau potable mais une chaleur interminable.
(4) Carol Burnett & Company: Guest: Alan Arkin.
(6) CHIPs: Jon and Ponch search for two bank robbers who always manage to get away before they can be captured. (R)
(7) Bad News Bears: Coach Buttermaker's dream of a championship playoff for the Bears depends on his ability to change Lupus' negative self-image. (R)
(8) Movie: **"Hart To Hart" (Premiere) Robert Wagner, Stefanie Powers. A successful businessman and his novelist wife take on new careers as jet-setting amateur detectives.**
(9) Two Ronnies
(11) Dolly: Guest: Tennessee Ernie Ford.
(13) Love Boat

8:30
(3) Cinema Canadien: "Kamouraska" (1973) Genevieve Bujold, Richard Jordan. Au chevet de son mari mourant, une femme se souvient de l'aventure de son premier mariage et de son issue tragique.
(7) The 416th: A bureaucratic blunder creates a purposeless but hilarious Army unit composed of a talent agent, a mechanic, a college dropout and an accountant.
(9) Dad's Army: "Unwanted Guests" When the Chief Warden is bombed out of his office, he decides to share Mainwaring's office.
(11) Nashville On The Road: Guests: Jerry Clower, Wendy Holcombe.

9:00
(2)(6) CBC Film Festival: ★★★½ "Lies My Father Told Me" (1976) Jeffrey Lynas, Yossi Yadin. A young boy growing up in the Jewish section of Montreal during the 1920s is torn by his love for both his fanciful grandfather and his harshly realistic father. (R)
(4) Movie: **"Hart To Hart" (Premiere) Robert Wagner, Stefanie Powers. A successful businessman and his novelist wife take on new careers as jet-setting amateur detectives.**
(5) CHiPs: Jon and Ponch search for two bank robbers who always manage to get away before they can be captured. (R)
(7) CBS Movie: ★★★ **"Rio Lobo" (1971) John Wayne, Jennifer O'Neill. A former Civil War officer seeks revenge on the traitors who caused the death of a close friend. (R)**
(9) Special: "Big Band Bash" Woody Herman, Count Basie, Maynard Ferguson and other outstanding musicians and vocalists of the Swing Era recapture the music of days gone by.
(11) Nashville Music: Guests: Hank Thompson, Sammi Smith, Ray Pillow.
(13) Bing Crosby: His Life, His Legend: The personal and professional life of Bing Crosby, from childhood to his most recent career moments is saluted through filmed scenes of performances and interviews with family, friends and colleagues.

9:30
(11) Country Northwest
(12) Movie: ★★★ **"Hatari!" (1962) John Wayne, Hardy Kruger. Professional hunters in East Africa capture wild animals to be transported to zoos.**

10:00
(5) Senior Olympics: Tom Kennedy hosts this 9th annual competition in which a group of middle-aged and elderly athletes compete in swimming, track and field and other athletic events.
(6) Fantasy Island: Three beautiful girls who want to be defectives and a man (Cornel Wilde) seeking a reunion with his prison camp buddies visit Fantasy Island. (R)
(11) Movie: ★★★ **"South Pacific" (1958) Mitzi Gaynor, Rossano Brazzi. An American woman falls in love with a Frenchman while stationed as a Navy nurse on Hawaii during World War II.**

10:30
(3) Le Telejournal

10:45
(3) Nouvelles du Sport

11:00
(2)(6) CBC National News
(3) Cinema: "Sous-marin X-1" (1967) James Caan, David Summer. Pendant la Deuxieme Guerre Mondiale, des volontiers de la marine britannique sont lances a l'assaut d'un cuirasse allemand.
(4)(5) News
(7) Movie: ★★★ **"Billion Dollar Brain" (1967) Michael Caine, Francoise Dorleac. Secret agent Harry Palmer becomes involved in intrigue and double-crossing in Finland.**
(8) CTV National News
(13) Sports Page: Hosts: Robb Glazier, Gord Robson, Richard Saxton.

11:15
(2) News
(4) ABC News
(6) Provincial Affairs

11:20
(6) Vancouver Island News
(8) News

11:30
(4) Movie: ★★★ **"River Of No Return" (1954) Robert Mitchum, Marilyn Monroe. A widower, his son and a barroom entertainer escape on a raft from Indian attacks and a sinister gambler who is intent upon finding them.**
(5) Saturday Night Live: Hosts: Peter Cook and Dudley Moore. Guest: Neil Sedaka. (R)

11:40
(2) Movie: ★★★ **"They Got Me Covered" (1943) Bob Hope, Dorothy Lamour. A Washington sabotage ring is accidentally invaded by a foolish newspaperman.**

12:00
(13) Movie: ★★ **"Fear In The Night" (1973) Peter Cushing, Joan Collins. A young bride about to leave on her honeymoon is viciously attacked in her room.**

12:05
(6) Movie: **"Hart To Hart" (Premiere) Robert Wagner, Stefanie Powers. A successful businessman and his novelist wife take on new careers as jet-setting amateur detectives.**
(8) Movie: ★★½ **"The Man With The Golden Gun" (1974) Roger Moore, Christopher Lee. Agent 007, James Bond, is determined to recover a vital solar energy device from a British hit man.**

12:30
(11) News

12:35
(12) Movie: ★★½ **"Heller In Pink Tights" (1960) Anthony Quinn, Sophia Loren. A theatrical company tours the unsettled West, dodging bill collectors as well as Indians.**

12:40
(3) Cinema: "Sierre torride" (1969) Johnny Halliday, Pascale Rivault. Apres avoir ete enlevee par trois bandits armes, une jeune lyceene de la haute bourgeoise est confiee a la garde du plus jeune.

1:00
(5) Second City TV
(7) Jukebox

1:15
(4) News

1:20
(4) Note Of Faith

1:30
(5) Movie: ★★★½ **"The Children's Hour(1962) Audrey Hepburn, Shirley MacLaine. Malicious gossip concerning the relationship between two female teachers in a fashionable girls' school brings them tragedy and social ruin.**
(7) News

1:40
(2) Movie: ★★ **"The Devil To Pay" (1930) Ronald Colman, Loretta Young. A rakish young libertine tastes the fast, free life of a bachelor as long as he can before settling down roots.**

2:05
(6) Movie: ★★★★ **"Goldfinger" (1964) Sean Connery, Honor Blackman. Secret agent James Bond discovers a wealthy man's plan to rob the gold reserves of Fort Knox.**

2:35
(8) Movie: ★★★ **"Sorry, Wrong Number" (1948) Barbara Stanwyck, Burt Lancaster. After overhearing a murder scheme, a woman is tracked down by the killer.**
(12) 700 Club

3:35
(12) News

4:20
(8) Emergency One!: A young Rampart doctor gains respect for the work of paramedics.

SOUTH PACIFIC, the Academy Award-winning Rogers and Hammerstein musical about the romance of a young American Navy nurse and a Frenchman in Hawaii during the Second World War, airs Saturday at 10 p.m. on Channel 11. The movie stars Mitzi Gaynor, Rossano Brazzi and Ray Walston.

SUNDAY: Complete TV Program—August 26

MORNING

6:15
(4) Note Of Faith

6:25
(4) News

6:30
(4) Action: Inner City
(6)(8) National Film Board
(7) Christopher Closeup

6:45
(6)(8) Sacred Heart
(11) News

6:55
(5) Down To Earth

7:00
(4) Viewpoint On The News
(5) Faith For Today
(6)(8) Crossroads
(7) Bread For My People
(11) Jerry Falwell
(12) Outlook
(13) Sports Page

7:30
(4) This Is The Life
(5) Davey And Goliath
(6) Robert Schuller
(7) Music And The Spoken Word
(8) Discover
(12) Jimmy Swaggart

7:45
(5) Dialogue

8:00
(4) Insight
(5) Eucharist
(7) Day Of Discovery
(8) Search
(9) Sesame Street (R)
(11) Jimmy Swaggart
(13) Harrigan

8:30
(4) Agriculture U.S.A.
(5) I Like Myself
(6) Jimmy Swaggart
(7)(8) Oral Roberts
(11) Introduction To Life
(12) Day Of Discovery
(13) Spiderman

9:00
(2) Lassie
(3) Mini-Fee
(4) Boomerang
(5) Pleasant Journeys
(6)(8) Rex Humbard
(7) It Is Written
(9) Sesame Street (R)
(11) The Kroeze Brothers
(12) Anchor
(13) Scooby Doo - Dynomutt

9:30
(2) Wild Kingdom
(3) La Pierre Blanche
(4) Kidsworld
(5) Gardening With Ed Hume
(7) Face The Nation
(11) Rex Humbard
(12) Robert Schuller

10:00
(2) Meeting Place: Rev. Glen Nelson officiates from St. Ansgar's Lutheran Church in Toronto. (R)
(3) Le Jour du Seigneur
(4) Kids Are People Too
(5) Survival
(6) Oral Roberts
(7) Sunday Morning
(8) Joyce Kelly
(9) Sesame Street (R)
(13) Rocket Robin Hood

10:30
(5) Baseball: Detroit Tigers vs. Seattle Mariners
(6) Search
(8) Day Of Discovery
(11) Robert Schuller
(12) Faith For Today

11:00
(2) Making Ends Meet
(3) Coupe du Monde d'Athletisme: En direct du Stade Olympique de Montreal.
(6)(8) It Is Written
(9) Sesame Street (R)
(12) Ernest Angley
(13) Inside Track

11:30
(2)(6) Sportsweekend: Highlights include final-day coverage of the World Cup of Track and Field competition from Montreal's Olympic Stadium, the Maple Leaf Trot from Greenwood Raceway in Toronto and the Canadian Derby from Northlands Park in Edmonton.
(4) Animals Animals Animals: "The Goat" (R)
(7) Eye On The Northwest
(8) Red Fisher
(11) Search
(13) Gospel Singin' Time

AFTERNOON

12:00
(4) Issues And Answers: Guest: Patricia Roberts Harris, Secretary of Health, Education and Welfare.
(7) Passport To Pasadena: Brent Musburger and the "NFL Today" broadcasting team present an in-depth look at the upcoming pro football season.
(8) McGowan And Company
(9) Opium: "The White Powder Opera" A profile of Hong Kong, the city that has the world's worst heroin addiction problem and is a global export center for the drug, is presented. (Part 3 of 3)
(11) Movie: ★★½ **"The Black Sleep" (1956) Basil Rathbone, Akim Tamiroff. An insane scientist deceives a doctor into becoming his assistant.**
(12) Jerry Falwell
(13) 100 Huntley Street

12:30
(4) Tennis: "Robert F. Kennedy Pro-Celebrity Tournament" Professional tennis players and celebrities from various fields compete in this annual fund-raising classic. (From Flushing Meadows, New York)
(6) Jimmy Swaggart

1:00
(7) Tennis: Live coverage of the final round of the Association of Tennis Professionals' Championship from Cincinnati, Ohio.
(8) Terry Winter
(9) Washington Week In Review (R)
(12) Faith 20

1:30
(5) Treasure Unlimited
(6) Eight Is Enough: "The Flunked And The Funked" Nancy drops out of school for the "excitement and wealth" of the working world.
(9) Wall Street Week: "Whatever Happened To Conglomerates?" Guest: Carol Neves, vice president, Merrill Lynch, Pierce, Fenner and Smith Inc. (R)
(11) Movie: ★★ **"Ma And Pa Kettle Go To Town" (1950) Marjorie Main, Percy Kilbride. The Kettles become involved with gangsters when Ma wins a trip to New York.**
(12) PTL Club
(13) Laurel And Hardy: "Sugar Daddys" - "Double Whoopee"

2:00
(3) Les Chretiens: "Des Missions a l'etranger" (11 de 13)
(4) World Cup Track And Field Championships: Athletes from around the world compete in this prestigious, three-day International Amateur Athletic Federation track and field meet. (Live from Olympic Stadium in Montreal, Canada.)
(5) Explorers
(9) Another Voice

2:30
(2) Movie: ★★★ **"Gunman's Walk" (1958) Van Heflin, Tab Hunter. A father tries to raise his sons in his own image, but one turns to violence and the way of the gun.**
(5) PGA Special: Great moments in recent golf matches and highlights of the major tournaments of the last year will be presented.
(6) McGowan And Company
(8) Eight Is Enough: "Dads, Daughters And Different Drummers" When Tom forbids Joannie to see the new man in her life, she runs away to be with him.
(9) The Shakespeare Plays: "Henry VIII" John Stride, Timothy West, Ronald Pickup, Peter Vaughn, Julian Glover, Claire Bloom and Barbara Kellerman are featured in Shakespeare's last play.
(13) Bugs Bunny

3:00
(3) Le Renard a l'Anneau d'Or
(5) SportsWorld: Live coverage of a 10-round light heavyweight bout between James Scott and Enio Cometti from Rahway State Prison in New Jersey.
(6) Movie: ★★ **"The Wonderful World Of Puss 'N' Boots" (1970) Animated. Pierre and his pet cat Pero set out on an journey together during which Pierre falls in love with a beautiful girl.**
(7) Undersea World Of Jacques Cousteau
(11) Movie: ★★★★ **"Garden Of Evil" (1954) Gary Cooper, Susan Hayward. Greed, jealousy and retribution plague three adventurers stranded in Mexico during the Gold Rush days.**

3:30
(8) Eight Is Enough: "Horror Story" The Bradford kids let a power failure and their imagination turn their home into a haunted house.
(12) Perspective
(13) Wrestling

4:00
(3) La Semaine Verte: "La Culture des cereales au Quebec"
(4) Wide World Of Sports: Coverage of the National AAU Long Course Swimming Championships from Ft. Lauderdale, Florida.
(7) National Geographic Special
(12) Funorama

4:30
(2) Hymn Sing: Selections by the Hymn Sing Orchestra and Chorus include "Thy Will Be Done," "Praise Him, Praise Him" and "Adoration." (R)
(5) Target: The Impossible
(6) Meeting Place: Rev. Glen Nelson officiates from St. Ansgar's Lutheran Church in Toronto. (R)
(8) Question Period: Moderator Bruce Phillips and a guest panel of journalists interview prominent newsmakers on issues of national and international concern.
(13) Horst Koehler: "Land Of The Maya"

5:00
(2) To Be Announced
(3) Le Francophonissme
(4) NFL: Great Teams, Great Years
(5) Meet The Press
(6) Hymn Sing: Selections by the Hymn Sing Orchestra and Chorus include "Thy Will Be Done," "Praise Him, Praise Him" and "Adoration." (R)
(7) In Search Of...
(8) Untamed World: "South American Tribes" The history and culture of both native and immigrant tribes which have settled on the South American continent are traced. (R)
(11) Bionic Woman: Jaime and Maximillian, the world's first bionic dog, are fugitives in the Sierra Nevada mountains with a forest fire raging all around them. (Part 2)
(12) Movie: ★★★ **"Tarzan, The Magnificent" (1960) Gordon Scott, Jock Mahoney. Tarzan rounds up a notorious gang of crooks who have been making jungle raids.**
(13) Global Newsweek

5:30
(2) CBC Sunday News
(3) Une Fenetre sur le Monde: "L'Ile de la monnaie" Pas plus grande qu'un terrain de football, Laulasi est une ile artificielle ou 120 personnes vivent, et les habitants de l'ile produisent des pieces de monnaie a partir d'ecailles et de mollusques.
(4) ABC News
(5) News
(6) Student Forum
(7) Consumer Buyline
(8) Capital Comment
(9) Soccer Made In Germany

EVENING

6:00
(2) World Of Disney: "The Sky's The Limit" An elderly man (Pat O'Brien) trying to win the affection of his grandson decides to restore an old biplane the boy is interested in. (Part 1 of 2) (R)
(3) Hebdo-Dimanche: Laurier LaPierre s'entretient avec les premiers ministres provinciaux.
(4)(8) News
(5) NBC News
(6) News Hour
(7) CBS News
(11) Star Trek: The Enterprise, in response to a distress call, is threatened with destruction when Capt. Kirk goes to help a small planet.
(13) Family Feud

6:30
(4) Viewpoint On The News
(5) Seahawks In Summer
(6)(8) The Provincial
(7) Mary Tyler Moore
(9) Fall Of Eagles: "Dress Rehearsal" A diplomatic incident in the Balkans splits the European dynasties into two armed camps.
(13) Oceans Alive

7:00
(2)(6) Beachcombers: Relic's fear of having to go to a dentist to relieve his toothache leads to a massive chase that almost ends in disaster. (R)
(3) Moi et l'Autre: "L'Enterrement" L'amie de Monsieur Lavigueur est jalouse d'une autre personne qu'il aurait frequentee.
(4) Hardy Boys: Frank poses as a moto-cross racer to protect a female cyclist whose father is testifying against organized crime. (R)
(5) World Of Disney: "The Sky's The Limit" An elderly man (Pat O'Brien) trying to win the affection of his grandson decides to restore an old biplane the boy is interested in. (Part 1 of 2) (R)
(7)(12) 60 Minutes
(8) Hardy Boys: The Hardys become involved in the search for smugglers who are attempting to trace an ancient Chinese treasure. (R)
(11) The Virginian: Trampas tries to save the life of an ex-convict friend during a search for a $50,000 cache of gold.
(13) So The Story Goes

7:30
(2) Happy Days: Richie's space friend Mork turns to the gang for help when life on earth starts driving him crazy. (R)
(3) Les Beaux Dimanches: "Le Lac des fees" Invitee: Louise Forestier. Au programme: "Entre deux joints," "Ben sur que chu folle," "On est bien mieux chez nous," "J'ai perdu mon ami de fille."
(6) Movie: ★★ **"McMillan And Wife: Two Dollars On Trouble To Win" (1972) Rock Hudson, Susan Saint James. Someone tries to scare Sally McMillan's adopted uncle into a heart attack and they try to find out who it is.**
(9) Wilderness
(13) Sounds Good

8:00
(2) Barney Miller: A mad bomber threatens to change the 12th precinct's grave yard shift into a graveyard. (R)
(4) Mork & Mindy: Mork's joy over his new pet, Bob the caterpillar, turns to sorrow when he discovers the little critter apparently lifeless. (R)
(5) NBC Movie: ★★½ **"Rooster Cogburn" (1975) John Wayne, Katharine Hepburn. A cantankerous lawman and a minister's spinster daughter team up to catch a gang of outlaws.** (R)
(7) All In The Family: Edith is concerned when she learns Stephanie has been hiding her past religious training from Archie. (R)
(8) Kaz (R)
(9) Evening At Pops: Arthur Fiedler and the Boston Pops Orchestra are joined by Henry Mancini, who offers selections from his hit ballads.
(12) Donahue
(13) Western Front

8:30
(2) Three's Company: Chrissy accidentally eats Jack's entry in a baking competition and tries to replace it before he finds out. (R)
(3) Les Beaux Dimanches: "Voyage en Bretagne interieure" Realisee par Richard Lavoie, ce documentaire s'agit de la vie des Bretons et d'une ceremonie de mariage.
(4) The Ropers: Stanley's irritating mother-in-law announces her plans to make her stay with Helen and Stanley a permanent one. (R)
(7) One Day At A Time: Schneider becomes romantically involved with a visiting friend of Arn's. (R)
(11) Life In The Fast Lane: Pastor David Wold discusses teenage concerns with three area teens.

9:00
(2)(6) A Gift To Last: Edgar and John (John Evans) are the only Tamarack residents to offer aid and compassion to a group of stranded Ukrainian immigrants. (R)
(4) ABC Movie: **"Stone" (Premiere) Dennis Weavern Pat Hingle. A celebrated novelist-policeman discovers a group of his friends who are also cops are responsible for a series of killings.**
(7) Alice: Alice, Flo and Vera's jobs are jeopardized when Mel sells the diner to a fastidious and crotchety man. (R)
(8) Lou Grant: Billie and Lou become deeply involved in an expose of shoddy nursing home practices. (R)
(9) Masterpiece Theatre: "I, Claudius: A God In Colchester" Claudius' reign has become as sordid and corrupt as those of his less noble predecessors.
(11) Native Visions: Host: Terry Trafova. A program dealing with native American culture and music.
(12) Movie: ★★★ **"The Small Back Room" (1949) David Farrar, Jack Hawkins. An Army officer and scientist is maimed during the war, resulting in a drastic change of character.**

9:30
(11) Probe: Host: Jack Eddy. Guests: Aggie Hanson, coordinator of Immunization laws, Dr. Marcuse, AMA President of Pediatrics and Jean Ray, Washington State Social And Health Services. Topic: Immunization Law And It's Impact"

10:00
(2)(6) Gerry And Ziz: Guest: John Hammond.
(5) Prime Time Sunday
(7) The Jeffersons: George's boasting about his new, affluent lifestyle gets him in trouble with the underworld. (R)
(8) Spirit Of Acadia: The past, present and future cultures of the Acadian people are examined in this documentary filmed on location in the Maritime provinces.
(11) Contact: Host: Linda Stahl. Topic: Venereal Disease.
(13) Great Debate: Resolved: "That Pornography Is Harmless" Affirmative: Larry Flynt. Negative: Dr. Ernest Van Den Haag.

10:30
(2)(6) Best Of "Man Alive": "Cross Of Sorrow, Tree Of Glory" Easter Monday is celebrated by painter Theodore Kufos, fabric artist Margaret Wallace, Brother David Steindl-Rast and Christian art student Raymond Beaugrand-Champagne. (R)
(3) Le Telejournal
(9) Celebration Of Strauss: Willi Boskovsky conducts the Vienna Philharmonic Orchestra in the music of the Strauss family.
(11) 700 Club

10:45
(3) Sport-Dimanche

11:00
(2)(6) CBC National News
(3) Cine-Club: "Faust" (1926) Gosta Ekman, Emil Jannings. Apres un entretien avec le pere Dieu, Mephisto va tenter Faust qui veut fort obtenir tout le savoir mondial.
(4)(5) News
(7) CBS News
(8) CTV National News
(12) Some Mothers do 'Av 'Em
(13) Sports Page

11:15
(2)(7) News
(4) ABC News
(6) Vancouver Island News

11:20
(8) News

11:30
(4) Movie: ★★½ **"Prince Of Players" (1955) Richard Burton, Maggie McNamara. Family and personal tragedies mar the career of Shakespearean actor Edwin Booth.**
(5) Movie: ★★★ **"The Other" (1972) Uta Hagen, Diana Muldaur. A 1930s New England town becomes the stalking ground for a pair of 11-year-old twins.**
(7) Movie: ★★★ **"Murderers' Row" (1966) Dean Martin, AnndMargret. A retired spy is called in to protect a famous scientist from foreign powers.**
(12) Movie: ★★★½ **"Sundays And Cybele" (1962) Hardy Kruger, Patricia Gozzi. The friendship between an orphan and an amnesiac strengthens until tragedy strikes.**

11:40
(2) Movie: ★★ **"The Man In Half Moon Street" (1944) Helen Walker, Brandon Hurst. A scientist becomes so ambitious in his experiments to prolong life that he resorts to killing.**

12:00
(11) News

12:05
(6) Movie: ★★½ **"Rabbit Run" (1970) James Caan, Anjanette Comer. A former high school basketball star tries to run away from his dull present existence.**
(8) Movie: ★★½ **"Shoot-Out" (1971) Gregory Peck, Pat Quinn. An ex-con and a small child are trailed by three killers while searching for his double-crossing ex-partner.**

1:25
(4) News

1:30
(4) Note Of Faith
(7) Movie: ★★★ **"The Harder They Fall" (1956) Humphrey Bogart, Rod Steiger. Against his better judgement, an unemployed reporter promotes a fixed syndicate fight.**
(12) News

2:05
(6) Emergency One!: When a shapely accident victim bats her eyelashes at him, Gage thinks he's in love – again.
(8) Emergency One!: Conflicting procedural rules between squads almost causes the loss of a patient.

3:40
(7) News

SHELLEY SMITH is one of the bright, young lawyers who make life interesting in a Wall Street firm in The Associates, the ABC Television Network's new comedy series to air this fall on Sunday evenings.

MONDAY: Evening TV—August 27

DAYTIME MOVIES

9:00

(6) ★★½ "Rentadick" (1972) James Booth, Julie Ege.

1:00

(11) ★ "The Vampires" (1966) Gordon Scott, Gianna Maria. Goliath is called upon to conquer a deadly vampire creature that enslaves humans into doing its evil bidding.

2:30

(3) "Comment reussir dans les affaires sans vraiment essayer" (1967) Robert Morse, Michele Lee. Un laveur de vitres songe a grimper au plus haut poste d'une grande firme industrielle, et a cause des circonstances, il franchit rapidement les echelons.

3:00

(5) ★★ "Why Would Anyone Want To Kill A Nice Girl Like You?" (1968) Eva Renzi, David Buck. While on vacation, a beautiful girl is victimized by terrifying attempts on her life.

(8) ★★½ "Pajama Party" (1964) Tommy Kirk, Annette Funicello. A Martian calls off a planned invasion when he falls in love with a beautiful Earthling.

EVENING

6:00

(2) CBC Evening News
(3) Ce Soir Pacifique
(4) ABC News
(6)(8) News
(7) CBS News
(9) Mister Rogers talks With Parents About School: Sandy Hill moderates questions from the studio audience and viewers across the country when she teams up with Fred Rogers in this special for parents of children who are starting school.
(11) Bewitched: Darrin's client hires a detective to spy on him. (Part 1)
(12) Andy Griffith: Andy cautions Opie about misrepresentation in the exchange of seeds for a cap pistol.
(13) $20,000 Pyramid

6:30

(3) Rencontres: Invite: Doris Lussier, maitre en sciences sociales.
(4) News
(5) NBC News
(7) Mary Tyler Moore: Lou refuses to admit he has lost touch with the prestigious contacts he once knew in Washington, D.C. when he takes Mary to the capital city for a press seminar.
(11) My Three Sons: Steve and his business partner face a problem when their children develop an immediate dislike for each other.
(12) Match Game
(13) Family Feud

7:00

(2) M.A.S.H: Talk of a post-war reunion convinces B.J. to promote a present-day, stateside gathering of 4077th families. (R)
(3) Cosmos 1999: "Le Grand cercle"
(4) P.M. Northwest
(5) Seattle Tonight
(6) Chopper Squad
(7) Newlywed Game
(8) What's My Line?: Panelists Tiiu Leek, Larry Solway and Nuala Fitzgerald try to guess the talents and professions of mystery guests on this popular game show hosted by Don McGowan.
(9) MacNeil - Lehrer Report
(11) Andy Griffith: Otis and Howard bunglingly rescue Andy who has been taken prisoner by a pair of desperate bank robbers.
(12) Joker's Wild
(13) Vancouver

7:30

(2) WKRP in Cincinnati: Johnny Fever is offered a job in California for three times his present salary. (Part 1 of 2) (R)
(4) Please Stand By
(6)(12) Tic Tac Dough
(7) Joker's Wild
(8) Headline Hunters: Three guests attempt to identify famous people, places, objects or events by means of clues in headline form.
(9) Possum Trot: Mojave Desert folk artist Calvin Black's life-sized, animated dolls continue, even after his death, to dance and sing in the theater Black created for himself and his wife in the ghost town of Possum Trot.
(11) Bob Newhart: Bob runs into marital problems when he brings his therapy group home for a role-playing encounter.

8:00

(2) British Columbia Talent Festival
(3) Les Brigades du Tigre: "La Confrerie des loups" En 1911 a Paris, une nouvelle flambee de violence envahit la ville ou les chefs de differents gangs se sont groupes en confrerie.
(4) Baseball
(5)(8) Little House On The Prairie: When Mrs. Oleson takes possession of an elderly woman's home, the Ingalls children create a monster to scare her off the property. (R)
(7) The White Shadow: Ken Reeves, a former pro basketball star, accepts a demanding job as a basketball coach at a racially mixed high school. (R)
(8) Sword Of Justice: Jack Cole and Hector go to Hawaii in order to protect a pretty schoolteacher (Belinda J. Montgomery) who has been given a new identity after testifying against a crime czar. (Part 1 of 2)
(9) Bill Moyers' Journal: "Nes Ammim" A unique community of Christians living in northern Israel react to anti-Semitism.
(11) Movie: ★★★ **"The Savage Bees" (1976) Ben Johnson, Michael Parks. A horde of killer African bees invades New Orleans at Mardi Gras time.**
(12) Newlywed Game

8:30

(12) Merv Griffin: Guests: Virginia Graham, Della Reese, Maud Adams, Doris Roberts, Barbara Gordon.

9:00

(3) Les Jordache: Effrayee d'etre enceinte, Ramona est dechiree entre son amour pour Wesley et sa crainte d'annoncer a Billy qu'elle attend un enfant.
(5) NBC Movie: ★★½ **"To Kill A Cop" (1978) Joe Don Baker, Louis Gossett Jr. A New York City detective is forced to contend with his politically motivated superiors and charges of corruption while trying to end the murderous rampage of a demented radical group. (Part 1 of 2) (R)**
(6) Lawrence Welk: "Swing Band Days"
(7) M.A.S.H: Talk of a post-war reunion convinces B.J. to promote a present-day, stateside gathering of 4077th families. (R)
(8) CTV Movie: ★★½ **"Philby, Burgess And MacLean" (1978) Anthony Bate, Derek Jacobi. Three British men who served together as spies working against the Russians now have high positions in Western Intelligence, but one of them is also a double agent for the KGB. (R) (The feature will be followed by a preview of CTV's fall schedule.)**
(9) Masterpiece Theatre: "Poldark" After Demelza helps Elizabeth nurse Francis back to health, she and her daughter contract the disease. Meanwhile, Ross gets into legal trouble following a shipwreck in Nampara Cove. (Part 8 of 16)
(13) Movie: ★★½ **"Partners" (1976) Denholm Elliott, Hollis McLaren. A U.S. firm attempts to take over a large Canadian paper company which leads to complications for both firms. (Viewer Discretion Advised)**

9:30

(7) WKRP in Cincinnati: Johnny Fever is offered a job in California for three times his present salary. (Part 1 of 2) (R)

10:00

(2)(6) CBC Newsmagazine: Knowlton Nash anchors this electronic journal of late-breaking stories and background on continuing events.
(3) Entre Nous: Un jeune couple relate avec humour leur vie quotidienne.
(7) Lou Grant: Billie and Lou become deeply involved in an expose of shoddy nursing home practices. (R)
(9) An Englishman's Castle
(11) News
(12) Peyton Place

10:30

(2)(5) This Land: "The Bearded One" The annual hunt for the almost-extinct Musk-Ox by the Inuit of Ellesmere Island is documented. (R)
(3) Le Telejournal
(11) Love, American Style: "Love And The Jinx" An accident-prone girl suspects that she is a jinx. "Love And The First Kiss" A cave man inadvertently discovers man's greatest invention.
(12) News

10:50

(3) Nouvelles du Sport

11:00

(2)(6) CBC National News
(3) Comment Yukong Deplaca les Montagnes: "L'Usine des generateurs" En vue des conditions de travail des ouvriers, un mouvement de contestation eclate en mettant sur la sellette les dirigeants de l'usine. (5e de 11)
(4)(5)(7) News
(8) CTV National News
(9) When The Boat Comes In: "A Pillowful Of Buttercups" Billy Seaton returns home newly qualified; Sir Horatio Manners makes Jack an offer.
(11) Chico And The Man: Ed breaks up with Peggy when he learns that their meeting was set up.
(12) Doctor In The House
(13) Sports Page

11:20

(6) Vancouver Island News
(8) News

11:27

(2) News

11:30

(4) Police Story: A youthful appearing policeman is recruited to go undercover at a high school to break up a drug ring.
(5) Best Of Carson: Host: Johnny Carson. Guests: Goldie Hawn, Buck Henry, Dennis Dugan. (R)
(7)(12) Rockford Files: A fellow patient in Rockford and Angel's court-ordered therapy group claims her life is being threatened by the underworld.
(11) The Gong Show

11:45

(2) Secret Army: "Good Friday" The monks of a monastery are divided when one of their members (Brester Mason) shelters an RAF evader in their house of worship. (R)

12:00

(11) 700 Club
(13) Jason King: "Uneasy Lies The Head"

12:05

(6) Movie: ★★ **"Tomb Of The Living Dead" (1970) John Ashley, Angelique Pettijohn. A remote island is rumored to be the dwelling place of a ghastly green creature, the brainchild of a deranged scientist.**
(8) Movie: ★★½ **"The Oblong Box" (1969) Vincent Price, Christopher Lee. A madman, buried alive during a supposed treatment, eventually achieves revenge.**

12:40

(7)(12) CBS Late Movie: ★★★ **"Sunday In New York" (1964) Cliff Robertson, Jane Fonda. A young woman recovering from a broken engagement finds adventure and love while staying with her brother in New York. (R)**

1:00

(3) Contes de Campagne: "La Fille aux pieds nus" Un paysanne plaide coupable quand elle est accusee d'avoir lance du vitriol au visage de sa rivale, mais le proces revele que des circonstances ont provoque son acte.
(5) Tomorrow: Guests: Michael and Wendy Lusa, a white couple who were ordered to give up their black adopted child.
(11) News

1:38

(4) Six Million Dollar Man

1:50

(6) Emergency One!: The L.A. County Animal Control Department appeals for help from the Rampart Hospital.

2:05

(8) Emergency One!: Gage and DeSoto lend their human hands to straighten out a computer foul-up.

2:37

(7) Movie: ★★★ **"The Magus" (1968) Anthony Quinn, Michael Caine. A mystic toys with the minds of an intellectual Englishman and a frail young woman.**
(12) 700 Club

2:38

(4) News

3:37

(7) News

TUESDAY: Evening —August 28

DAYTIME MOVIES

9:00

(6) ★½ "God Forgives, I Don't" (1969) Terence Hill, Frank Wolff. A gunslinger and a special agent lay plans to trap a gang of train robbers wanted for murder.

1:00

(11) ★★½ "What's Up Tiger Lily?" (1966) Woody Allen, Tatsuya Mihashi. Top spies and bathing beauties discover a plot to steal an egg salad recipe.

2:30

(3) "L'Orphelin a la voix d'or" Heintje, Heinz Reimke. Un jeune orphelin se lie d'amitie avec le proprietaire d'une ecole d'equitation, mais son nouvel monde s'ecroulera a l'annonce qu'il sera bientot mis en pension.

3:00

(5) ★★½ "The George Raft Story" (1961) Ray Danton, Julie London. A Broadway dancer rises to fame as one of Hollywood's best-known gangster actors.
(8) ★½ "The Road Hustlers" (1969) Jim Davis, Scott Brady. Two men set out to break up a ring manufacturing and hauling illegal moonshine.

EVENING

6:00

(2) CBC Evening News
(3) Ce Soir Pacifique
(4) ABC News
(6)(8) News
(7) CBS News
(9) Once Upon A Classic: "Dominic: Lucy And Harriet" Sarah dispels Lord Stainton's doubts; Beever prepares for an assault on the Eight Bells. (Part 6 of 8)
(11) Bewitched: A private detective tries to blackmail Samantha when he discovers that she's a witch. (Part 2)
(12) Andy Griffith.
(13) $20,000 Pyramid

6:30

(3) Rencontres: Invite: Guy Gilbert, pretre motard, educateur de rue, auteur du livre "Un Pretre chez les loubards."
(4) News
(5) NBC News
(7) Mary Tyler Moore.
(9) Dick Cavett: Guest: Stephen Spender. (Part 2 of 2) (R)
(11) My Three Sons.
(12) Match Game
(13) Family Feud

7:00

(2) Mary Tyler Moore.
(3) Le Monde Merveilleux de Disney: "Un Cowboy a Hawai" (Derniere de 2)
(4) P.M. Northwest
(5) Seattle Tonight
(6) Starsky & Hutch
(7) Newlywed Game
(8) Downright Disco: Guests: Evelyn "Champagne" King, Sweet Cream, Lorraine Johnson, The Mighty Pope. (R)
(9) MacNeil - Lehrer Report
(11) Andy Griffith.
(12) Joker's Wild
(13) Vancouver

7:30

(2) Mork & Mindy.
(4) Sha Na Na
(6)(12) Tic Tac Dough
(7) Joker's Wild
(8) Stars On Ice.
(9) Newsmaker
(11) Bob Newhart: Bob succumbs to the pressures of living in a big city and seeks employment at a small rural college.

8:00

(2) Movie: ★★★ **"The Man From Colorado" (1948) Glenn Ford, William Holden. A newly appointed federal judge of the Colorado Territory is sadistic to those who oppose his harshness.**
(3) Commissariat Special K-1: "Hold-up a minuit"
(4) Happy Days: Richie's space friend Mork urns to the gang for help when life on earth starts driving him crazy. (R)
(5) The Runaways: Steve learns that a runaway teenager in desperate need of surgery has been picked up hitchhiking by a neurotic former mental patient.
(6) Please Stand By: "Prine Moves Away" The pastor moves to Los Angeles to work in a community center with teenagers.
(7) Forever Elvis
(8) Project U.F.O.: A college student claims that he was warned by an alien group of their plans to take over Earth unless the world's pollution is cleaned up. (R)
(9) Evening At Pops: Arthur Fiedler and the Boston Pops Orchestra are joined by Henry Mancini, who offers selections from his hit ballads.
(11) Movie: ★★★ **"A Doll's House" (1973) Jane Fonda, Edward Fox. Based on the play by Ibsen. Confronted by her husband's immorality, a woman asserts her own identity.**
(12) Newlywed Game

8:30

(4) Movie: **"240 Robert" (Premiere) John Bennett Perry, Mark Harmon. Members of a police rescue squad attempt to save victims of an ocean plane crash and a woman trapped on a mountain after a disastrous accident.**
(6) $1.98 Beauty Show
(12) Merv Griffin: Guests: Tiger Merv, Tippi Hedren, Lorenzo Lamas, Bonnie Pointer, Vic Damone, Dottie Archibald.

9:00

(3) Premiere Page: Magazine d'actualite.
(5) NBC Movie: ★★½ **"To Kill A Cop" (1978) Joe Don Baker, Louis Gossett Jr. While a New York City detective is closing in on a dangerous radical group, their demented leader makes plans for a massacre of policemen attending the funeral of a fellow officer. (Part 2 of 2) (R)**
(6) Charlie's Angels: "Angels In Vegas" A wealthy Las Vegas hotel owner (Dean Martin) hires the Angels to find out who is trying to ruin his business.
(7) CBS Movie: ★★½ **"Breakheart Pass".**
(8) Grand Old Country: Guests: Dave and Sugar, Myrna Lorrie, Charley Pride. (R)
(9) Upstairs, Downstairs: "A Pair Of Exiles" When James confesses that Sarah is pregnant by him, the Bellamys agree to take responsibility for her.
(13) Movie: ★★★½ **"Cat On A Hot Tin Roof" (1976)**

9:30

(8) Taxi: Bobby decides to quit his stage career unless he comes up with an acting job before midnight. (R)

10:00

(2) The Goodies
(3) Pulsion: Invites: Alain Bergeron, Jean-Guy Durocher.
(4) Three's Company.
(6) Quincy: Sam lies near death as Quincy desperately attempts to isolate a mysterious poison suspected of being the cause. (R)
(9) Two Ronnies
(11) News
(12) Peyton Place

10:30

(2) Cafe Hibou
(3) Le Telejournal
(9) Movie: ★★★ **"Lord Of The Flies" (1963)**
(11) Love, American Style: "Love And The Clinic" Ralph really doesn't want to visit a marital clinic. "Love And The Trampled Passion" Caroline tries to meet a flamenco dancer.
(12) News

10:50

(3) Nouvelles du Sport

11:00

(2)(6) CBC National News
(3) Ainsi Va la Vie: Reprise d'une emission de "Femme d'aujourd'hui."
(4)(5)(7) News
(8) CTV National News
(11) Chico And The Man.
(12) Lucky Feller: "The Wedding"
(13) Sports Page

11:20

(6) Vancouver Island News
(8) News

11:27

(2) News

11:30

(4) Andy's Fun House.
(5) Best Of Carson: Host: Johnny Carson. Guests: Peter Falk, Fernando Lamas, Chuck Mangione, Dorothy Fuldheim. (R)
(7)(12) Barnaby Jones: While investigating an apparent suicide, Barnaby clashes with a scandal-hungry television commentator. (R)
(11) The Gong Show

12:00

(3) Cinema: "Les Quatre mercenaires d'El Paso" (1971) Lee Van Loff, Gina Lollobrigida. Apres qu'ils sont engages par une aventuriere d'aller sauter un arsenal au Mexique, quatre bandits sont captures par des revolutionnaires.
(11) 700 Club
(13) Jason King: "If It's Got To Go, It's Got To Go"

12:05

(6) Movie: ★½ **"Run, Angel, Run" (1969)**
(8) Movie: ★★ **"Angels From Hell"**

12:40

(7)(12) CBS Late Movie: ★★½ **"Betrayal" (1974)**

1:00

(4) Six Million Dollar Man
(5) Tomorrow: Guest: author Albert J. Lowry.
(11) News

1:50

(6) Emergency One!: While making a TV appearance, Gage and DeSoto become stars of a real-life emergency.

2:00

(4) News

2:05

(6) Emergency One!: A female paramedic trainee copes with male chauvinism.

2:19

(7) Movie: ★★½ **"Runaway" (1973) Ben Johnson, Ed Nelson. Panic mounts among the passengers as a ski train without braking power careens out of control down a steep mountainside.**
(12) 700 Club

3:19

(12) News

3:49

(7) News

WEDNESDAY: Evening TV—August 29

DAYTIME MOVIES

9:00

(6) ★★ "Carry On Girls" (1974) Sidney James, Joan Sims. The "Carry On" gang finds adventure and excitement.

1:00

(11) ★★ "Retreat From Laska" (1960) Toshiro Mifune, So Yamamura. Allied forces invade an island in the South Pacific believed occupied by Japanese forces, but find it deserted.

3:00

(5) ★★½ "Crooks And Coronets" (1969) Telly Savalas, Edith Evans. Stately British mansions become the targets of a group of thieving gangsters.

(8) ★★ "The Vatican Affair" (1969) Walter Pidgeon, Ira Furstenberg. A religious professor and a band of thieves attempts to rob the Vatican of its jewels.

EVENING

6:00

(2) CBC Evening News
(3) Ce Soir Pacifique
(4) ABC News
(6)(8) News
(7) CBS News
(9) Once Upon A Classic: "Dominic: Twenty Years Ago" Harriet, Beever and Lucy convince Lord Stainton of Lucy's authenticity. (Part 7 of 8)
(11) Bewitched: Samantha is upset when Darrin can't take the vacation he was planning.
(12) Andy Griffith: Aunt Bee invited relatives to Mayberry for a visit and Andy is concerned about Uncle Ollie borrowing the patrol car to go fishing.
(13) $20,000 Pyramid

6:30

(3) Rencontres: Invite: Jacques Ellul, historien preoccupe par l'evolution de cet epoch. (1re de 2)
(4) News
(6) NBC News
(7) Mary Tyler Moore: When a frightened Mary faces a contempt charge for refusing to reveal a news source, her lawyer spends more time researching her than her case.
(9) Dick Cavett: Guest: A.L. Rowse. (Part 1 of 2) (R)
(11) My Three Sons: Steve is cast in the role of marriage counselor by a young couple who turns to him for help.
(12) Match Game
(13) Family Feud

7:00

(2) Mary Tyler Moore: Lou is caught in a vise when an Army buddy, a one-time Casanova, asks him for a date with Mary.
(3) Telejeans
(4) P.M. Northwest
(5) Seattle Tonight
(6) That's Hollywood
(7) Newlywed Game
(8) Three's Company: Stanley wakes up the morning after a wild party to find himself in bed with someone who is definitely not Helen. (R)
(9) MacNeil - Lehrer Report
(11) Andy Griffith: Andy looks forward to eating a few snacks and spending an evening alone.
(12) Joker's Wild
(13) Vancouver

7:30

(2)(6) Baseball: Houston Astros at Montreal Expos
(3) Baseball des Expos: Au Stade Olympique, les Expos rencontrent les Astros de Houston.
(4) That's Hollywood
(5)(12) Tic Tac Dough
(7) Special: "Johnny Cash Youth Special" "Where Have All The Children Gone?" A penetrating look into the hopes and dreams of children is presented. Guests: Michael Landon, Carol Burnett, Roy Clark, Chad Everett, Debbie Boone, Roger Williams and Bill Cosby.
(9) Dad's Army: "Fallen Idol" Mainwaring loses his popularity with his men when the platoon is assigned to grenade practice.
(11) Bob Newhart: Bob thinks that a student trainee has fallen in love with him.

8:00

(4)(8) Eight Is Enough: Tommy shocks the Bradfords with the news of his impending marriage and fatherhood. (R)
(5) Real People: Reports on 67-year-old Disco Harry, a school for panhandlers, and an artist who transforms gas pumps into animals and insects are featured. (R)
(9) Meeting Of Minds: In this episode, Theodore Roosevelt discusses the problems of 20th-century America and Thomas Paine outlines how the nation became independent. Steve Allen is the moderator. (R)
(11) Disco Music Awards: Wolfman Jack hosts this special honoring disco performers in the categories of Best Female, Best Male and Best Group.
(12) Newlywed Game

8:30

(12) Merv Griffin: Guests: Anthony Newley, Sister Sledge, Tom Campbell, Wil Shriner, Dennis Quaid.

9:00

(4)(8) Charlie's Angels: The Angels get jobs in a disco where several men were seen just before they were murdered. (R)
(5) NBC Movie: ★★ **"The Night They Took Miss Beautiful" (1977) Phil Silvers, Stella Stevens. An airplane carrying five beauty contest pageant finalists is hijacked by a terrorist group demanding one million dollars in ransom for each girl. (R)**
(9) The Tender Land: Aaron Copland conducts the Michigan Opera Theatre in his 1954 opera about life on a Midwest farm during the 1930s.
(13) Superstunts: Ernest Borgnine, James Caan, James Coburn, Robert Conrad, Angie Dickinson, Burt Reynolds, Lee Majors, Buddy Hackett and other superstars display some of Hollywood's most thrilling stunts.

10:00

(3) Festival de Jazz de Montreux
(4)(8) Vegas: Dan goes after a crime ring which uses extortion and violence to force young girls into illicit activities. (R)
(11) News
(12) Peyton Place

10:30

(2)(6) This Week In Baseball: Mel Allen recaps scores and action in the major leagues during the past week.
(3) Le Telejournal
(11) Love, American Style: "Love And The Woman In White" Two bachelors meet a beautiful woman while vacationing. "Love And The Burglar Joke" Zelda is not bothered in the least by a burglar.
(12) News

10:55

(3) Nouvelles du Sport

11:00

(2)(6) CBC National News
(3) Portraits de Femmes: "Portrait de l'ecrivain Roch Carrier" Filme a sa ferme des Cantons de l'Est, ce discussion avec Carrier concerne son dernier livre, "Les Enfants du bonhomme dans la lune."
(4)(8)(7) News
(5) CTV National News
(9) Fis Of Communism: Communism in the modern world and its success or lack of it in Italy are examined. (R)
(11) Chico And The Man: Louie decides to go into business for himself when the city refires him from his garbage route.
(12) Doctor In The House
(13) Sports Page

11:20

(6) Vancouver Island News
(8) News

11:27

(2) News

11:30

(4) Police Woman: Pepper and a rookie officer go undercover to break up a high school drug ring. (R)
(5) Best Of Carson: Host: Johnny Carson. Guests: Don Rickles, Jane Olivor, Ray Bradbury, Cheryl Ladd. (R)
(7)(12) U.S. Open Update: Highlights of the day's activity in the U.S. Open Tennis Championships being held at Flushing Meadow Park in Corona, New York.
(11) The Gong Show

11:45

(2) Two Ronnies: A man is mistaken for a famous musician and tries to impersonate him; a scientist demonstrates a highly futuristic kitchen. (R)
(7)(12) Switch: Pete and Mac stage an elaborate plan to outcon a ruthless land speculator who is threatening a friend. (R)

12:00

(3) Cinema: "L'Etrangleur" (1971) Jacques Perrin, Eb Simonet. Un homme qui est traumatise par une enfance violente etrangle chaque nuit une femme.
(11) 700 Club
(13) Jason King: "Zenia"

12:05

(6) Movie: ★★½ **"Johnny Cool" (1963) Henry Silva, Elizabeth Montgomery. An Italian boy, raised by a Sicilian guerrilla, is sent to New York to wreak vengeance on the enemies of an American expatriate.**
(8) Movie: ★★ **"Spy In Your Eye" (1966) Brett Halsey, Pier Angeli. An American spy chief has a small photographic device implanted in his eye to gain valuable information against the Russians.**

12:15

(2) Cuckoo Waltz: "Anyone For Babysitting?" Chris and Fliss try to press a reluctant Gavin into a babysitting job, but his main interest lies with an attractive horsewoman (Joanna Lumley). (R)

12:37

(4) Baretta: A love-smitten and careless friend of Baretta's becomes the target of a murderous Chinese gang. (R)

12:55

(7)(12) Kojak: Kojak travels to Las Vegas to rescue Crocker and a prisoner he was escorting back to New York from the clutches of kidnappers. (R)

1:00

(5) Tomorrow: Guests: Medical examiners Dr. Michael Baden and Dr. Robert Stein.
(11) News

1:45

(4) Six Million Dollar Man

1:50

(8) Emergency One!: Field paramedics question the judgment of a by-the-book doctor.

2:05

(6) Emergency One!: An unmarried paramedic advises a married paramedic about buying a house.
(7) Movie: ★★½ **"Pretty Poison" (1968) Anthony Perkins, Tuesday Weld. An ex-convict returns to prison after a brief jaunt as an imaginary CIA agent.**
(12) 700 Club

2:45

(4) News

3:05

(12) News

3:55

(7) News

LOOKING AT STARS

By RUTH THOMPSON

Rita Moreno, who's been charming audiences since she was a teen-ager with her hyper-humor, proved she's equally effective when she takes a serious stance, as she did last month by introducing the first cycle of programs on the PBS "Here's to Your Health" series.

"She did a good job for us, didn't she?" said permanent host Dr. Anne Race. Dr. Race added, "But then she was very sincere about the need for each of us to monitor symptoms early . . . and to reduce stress. Her husband is a physician, you know, who has had to change his lifestyle (and he discusses this freely) because of a heart condition for which surgery has been considered."

Yes, her unexpected dignity does suit the Latin lady. But so do the raucous, rollicking songs and the banter with which she wows club audiences. And that's the Rita who, along with **Ben Vereen,** is starring in a Home Box Office special for fall, "The First Annual All-Star-Puppet Spectacular." Among the wool and wood critters created for the show by multiple master puppeteers (**Bill Baird, Bob Browne, Paul Ashley**) is a Ben Vereen look-alike who tries to be a dance-alike.

Rita Moreno

It's a busman's holiday for **Linda Lavin,** who's using her vacation time from her CBS "Alice" series to star in a CBS TV movie, "The $5.20 an Hour Dream."

Don't expect it to be another Alice," a solemn, but gratified Linda told us. "It's about union organizing. Our picture is about a woman who must work," and tries to crack through the male chauvinism that hands out the better paying jobs on assembly lines to men.

Fate is being lavish with **Richard Thomas** who — after four years of marriage — finally got around to a belated European honeymoon with his **Alma** in the late spring. They parked their three-year-old son ("The fifth Richard in my family") with his grandparents and hoped for four luscious weeks in Greece and Italy.

Then Richard signed for what has come to be known as "The **Lew Ayres** role" in a new production of "All Quiet on the Western Front," a major Hallmark-CBS fall drama special. It's been a location job — in Czechoslovakia. And then home to the U.S.? Maybe, but not too fast. Richard would like to take a detour through Wales.

"I have a lot of relatives there I've never met. And in August there is a singing-dancing fest, which also includes poetry reading."

MEET BRUCE ASHURST YOUR homark FAMILY RENTALSMAN

● COLOR TV
● MICROWAVES
● STEREO

RENT or RENT-TO-OWN

Bruce rents or rents-to-own stereos, TV's and microwaves. You can rent-to-own a full component stereo system, a remote control TV or a fully automatic microwave.
Rent or Rent-to-Own YOU DECIDE!!

BRUCE ASHURST "RENTALSMAN"

RENT-TO-OWN SPECIALS THIS WEEK

STEREO PACKAGE

- AM/FM Receiver with AFC Signal meter
- Tape Deck with VU Meter, Mike Input Automatic
- Twin 2-Way Speaker and Stand

NOW ONLY $639.95
RENT-TO-OWN
$24.66 A MONTH

PLUS! A BONUS OFFER
WITH EVERY STEREO COMPONENT SYSTEM AT REGULAR PRICE WE WILL INCLUDE A 12" BLACK/WHITE TELEVISION SET
NO ADDITIONAL CHARGE

COLOR TV SPECIAL

Regular $599.95
NOW
$499.95

- Solid State
- Black Matrix Picture Tube
- Automatic Fine Tuning
- Automatic Gain Control
- Earphone Jack
- In-Line Picture Tube

RENT-TO-OWN $19.26 A MONTH

MICROWAVE SPECIAL

RENTAL RETURNS
Reg. $469.95
FULL 100% FACTORY WARRANTY

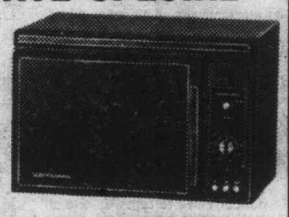

MAKE US AN OFFER!

ALL SPECIAL OFFERS GOOD UNTIL 5 P.M. SEPT. 1st, 1979 OR UNTIL SOLD OUT
(No Back orders Accepted)
27 BURNSIDE RD. (West) 381-5622
RENT OR RENT-TO-OWN
HOME OF THE $10 SERVICE CALL
8-18

THURSDAY: Evening TV—August 30

DAYTIME MOVIES

9:00

(6) ★★½ "Fireball 500" (1966) Frankie Avalon, Annette Funicello. A stock car racer gets conned into taking part in a bootleg operation.

1:00

(11) ★★ "The Man Who Wouldn't Die" (1942) Lloyd Nolan, Marjorie Weaver. A detective becomes entangled with a killer who refuses to stay dead.

2:30

(3) "Texas nous voila" (1965) Dean Martin, Alain Delon. Recherche par la justice, un noble espagnol se refugie au Texas ou ses belles manieres ne manquent pas d'amuser les cowboys.

3:00

(5) ★★★ "The Impossible Years" (1968) David Niven, Lola Albright. A teen-age girl grows up overnight, much to her father's chagrin.

(8) ★★½ "That'll Be The Day" (1973) David Essex, Ringo Starr. A young man trying to find himself is tormented by parental problems, lost jobs, first love and rock music.

EVENING

6:00

(2) CBC Evening News
(3) Ce Soir Pacifique
(4) ABC News
(6)(8) News
(7) CBS News
(9) Once Upon A Classic: "Dominic: Beyond Gravity". Nick and his friends catch the smugglers; Lord Stainton prepares to launch his rocket. (Part 8 of 8)
(11) Bewitched: Darrin plans a celebration because Samantha hasn't used witchcraft for a month.
(12) Fishing Report: Host: Finn Anthony.
(13) $20,000 Pyramid

6:30

(3) Rencontres: Invite: Jacques Ellul, historien preoccupe par l'evolution de cet epoch. (Derniere de 2)
(4) News
(5) NBC News
(7) Mary Tyler Moore: Lou is afraid Mary is becoming addicted to sleeping pills when Mary turns to a doctor's prescription for help sleeping.
(9) Dick Cavett: Guest: A.L. Rowse. (Part 2 of 2) (R)
(11) My Three Sons: Ernie's writing ability lands him in the dreaded special English class with a strict but efficient teacher.
(12) Match Game
(13) Family Feud

7:00

(2) Mary Tyler Moore: When the star of WJM's variety show quits, Ted and Georgette host the show.
(3) Une Arche Immobile: "Drole d'oulstitis"
(4) A Horseman Riding By: (Chapter 13)
(5) Seattle Tonight
(6) Movie: ★★½ **"The Savage Wild" (1970) Documentary. Gordon Eastman and his crew travel to the wilds of the Arctic Circle to film wolves raising their young.**
(7) Newlywed Game
(8) Angie: Angie's snobbish sister-in-law Joyce is forced to take a job singing in a saloon when her ex-husband goes broke. (R)
(9) MacNeil - Lehrer Report
(11) Andy Griffith: Andy's perennial romance with Helen is jolted when Andy's high school sweetheart moves back to town.
(12) Joker's Wild
(13) Vancouver

7:30

(2) Bonkers!: Guest: Joan Rivers.
(3) Qui Sont-ils?: Invite: Maurice Richard, as du hockey. (1re de 2)
(5)(12) Tic Tac Dough
(7) Joker's Wild
(8) Puff The Magic Dragon: Peter Yarrow performs the famous title song as the mythical creature befriends a troubled young boy named Jackie in this animated fantasy.
(9) Stepping Out: A visit to the Seattle Visual Arts Forum.
(11) Bob Newhart: Bob develops a phobia after he steps into an open elevator shaft and narrowly escapes a nasty fall.

8:00

(2) Mork & Mindy: Wanting to be a parent, Mork decides to borrow $10,000 from Mindy to buy a baby on the black market. (R)
(3) Les Grands (ZLMS: "Les Derniers jours de Mussolini" (1974) Rod Steiger, Lisa Gastoni. En 1945, Mussolini quitte Milan pour se refugier dans la region du lac de Come en compagnie de sa maitresse et de quelques fideles, mais le 28 avril, il est abattu dans une rue deserte par des partisans italiens.
(4)(13) Laverne & Shirley: Carmine is both shocked and jealous when he learns that Shirley is going out with a sophisticated older man. (R)
(5) Project U.F.O.: A college student claims that he was warned by an alien group of their plans to take over Earth unless the world's pollution is cleaned up. (R)
(7)(8) The Waltons: Documents are found which lead the residents of Walton's Mountain to believe that the Waltons were not the original settlers. (R)
(9) National Geographic Special: "Treasure!" More than three centuries ago a Spanish galleon loaded with gold and silver sank off the Florida Keys. Now treasure hunter Mel Fisher seems to have found the ship's fortune.
(11) Adam-12: Officer Malloy loses his self-control and faces charges of using excessive force.
(12) Newlywed Game

8:30

(2) King Of Kensington: "A Christmas Story" Larry, Tina, Gladys and Jack are stranded at a snowbound truck stop while on their way to a lodge to celebrate the holidays. (R)
(4) Angie: Angie's snobbish sister-in-law Joyce is forced to take a job singing in a saloon when her ex-husband goes broke. (R)
(11) Donna Fargo: Guests: Robert Guillaume, Johnny Dark.
(12) Science Fiction Film Awards
(13) One Day At A Time: Schneider becomes romantically involved with a visiting friend of Ann's. (R)

9:00

(2) Edward The King: "The Peacemaker (1903-1906)" With England's popularity steadily on the decline, Edward tries to improve the state of his country by concentrating on foreign relations.
(4) Barney Miller: A mad bomber threatens to change the 12th precinct's grave yard shift into a graveyard. (R)
(5) Quincy: Sam lies near death as Quincy desperately attempts to isolate a mysterious poison suspected of being the cause. (R)
(6)(7) Hawaii Five-0: McGarrett searches for a photographer (Paul Williams) who is using an incriminating photo to blackmail an underworld kingpin. (R)
(8) Being Human: "Males And Females" Dr. Lionel Tiger explores the implication that women were superior to men in earlier societies and ponders how men eventually came to be the "dominant" gender.
(9) All Creatures Great And Small: "Out Of Practice" The practice is going strong, but not James' love life; Tristan takes a hand and arranges a double blind date. (Part 5)
(11) Dolly: Guests: The 5th Dimension.
(13) In Concert: Shirley Bassey

9:30

(4) Soap: On the eve of Benson's departure for a new job, he and Jessica reminisce about the good old days in the Tate household.
(11) Pop! Goes The Country

10:00

(2) Dallas: After her brother Cliff (Ken Kercheval) is framed for the murder of Julie Grey, an enraged Pam moves out of the Ewing household. (Part 2 of 2) (R)
(5) Mrs. Columbo: Kate Columbo suspects a retired Scotland Yard inspector (Donald Pleasence) of murdering a fellow British ex-patriate. (R)
(6)(7) Barnaby Jones: Barnaby's goddaughter (Bonnie Ebsen) falls prey to a fortune hunter who frames her fiance for murder. (R)
(8) Sweepstakes: Two girls (Susan Myers, Didi Conn) whose friendhsip may be jeopardized, a cowboy (Ben Murphy) hoping to start his own baseball team and a lovelorn parking attendent (Vincent Van Patten) are lottery finalists.
(9) Ten Who Dared
(12) Peyton Place
(13) Elton John: Elton John pays tribute to his longtime lyricist Bernie Taupin.

10:30

(3) Le Telejournal
(11) Love, American Style: "Love And The President" A young boy goes off exploring the White House by himself. "Love And The Mystic" A guy tries to get rid of his girlfriend.
(12) News

10:50

(3) Nouvelles du Sport

11:00

(2)(8) CBC National News
(3) Tele-Selection: "McCloud: Otage" (1974) Dennis Weaver, Diana Muldaur. Quand le chef de police tombe malade, il se resout a confier le Service a son assistant, mais il a mal choisi son moment car une bombe a retardement risque d'exploser a un endroit indetermine, un enfant malade est kidnappe par sa mere droguee et son remplacant lui-meme est enleve.
(4)(6)(7) News
(5) CTV National News
(9) Cinema B.C: "Prison - Egypt"
(11) Chico And The Man: Ed sells a rooster he won in a poker game only to find out that it was a fighting cock.
(12) Doctor In The House
(13) Sports Page: The British Columbia Lions Football report is included.

11:20

(6) Vancouver Island News
(8) News

11:27

(2) News

11:30

(4) Starsky & Hutch: A college professor moonlighting as a hit man is hired to kill Starsky and Hutch. (R)
(5) Best Of Carson: Host: Johnny Carson. Guests: Bruce Dern, Robert Klein, Susan Sullivan, Dr. Carl Sagan. (R)
(7)(12) U.S. Open Update: Highlights of the day's activity in the U.S. Open Tennis Championships being held at Flushing Meadow Park in Corona, New York.
(9) Latino Consortium: "Freddy Fender"
(11) The Gong Show

11:45

(2) Movie: ★★ **"Murder At The Vanities" (1934) Jack Oakie, Kitty Carlisle. A police detective holds everyone at the site of the murder scene.**
(7)(12) M.A.S.H: Major Winchester makes a tape recording for his parents recounting his frustrations with the daily life and staff of his unit. (R)

12:00

(11) 700 Club
(13) Movie: ★★★ **"Under The Red Robe" (1937) Raymond Massey, Conrad Veidt. Swordsmen battle the forces of the wily Cardinal Richelieu when he persecutes the Huguenots in Louis XIII's France.**

12:05

(6) Movie: ★★½ **"Trunk To Cairo" (1967) Audie Murphy, George Sanders. A rocket factory is the target for a secret agent assigned to destroy the atomic weapons being tested there.**
(8) Movie: ★★ **"Devil's Eight" (1969) Christopher George, Ralph Meeker. A Federal agent goes undercover as a member of a road gang to effect the escape of six convicts who are needed to break up a gang of bootleggers dealing in moonshine.**

12:20

(7)(12) CBS Late Movie: ★★★½ **"Teahouse Of The August Moon" (1956) Marlon Brando, Glenn Ford. An Army captain's attempt to rehabilitate Okinawa after World War II is thoroughly upset by his deliberately misinterpreting interpreter. (R)**

12:25

(3) Cinema: "Nous sommes tous en liberte provisoire" (1971) Franco Nero, George WilsoUn architecte est emprisonne pour l'homicide involontaire, et pendant qu'il attend son proces, il decouvre l'univers carceral de la corruption, la brutalite et de l'impunite des riches.

12:37

(4) Baretta: Two elderly neighbors of Baretta's become the targes of gangsters when they get involved in a mink coat heist. (R)

1:00

(5) Tomorrow
(11) News

1:45

(4) Six Million Dollar Man

2:05

(6) Movie: ★★ **"Mars Needs Women" (1964) Tommy Kirk, Yvonne Craig. A U.S. decoding center receives a mysterious message from Mars which demands women.**
(8) Movie: ★★ **"Reptilicus" (1962) Carl Ottosen, Mimi Heinrich. After a giant prehistoric creature is unearthed, the tail is sent to a Danish laboratory where, to the horror of all, it begins to regenerate and assume a life form.**

2:40

(7) Movie: ★★★ **"Our Man In Havana" (1960) Alec Guinness, Maureen O'Hara. A salesman takes a job as a British spy when he runs low on funds.**
(12) 700 Club

2:45

(4) News

3:40

(12) News

3:50

(6) Emergency One!: A former athlete with Olympic dreams of glory for his daughter pushes her too hard.
(8) Emergency One!: Paramedics Gage and DeSoto have to work through their vacation.

4:40

(7) News

WHO'S TOUGHER? Benson, the irrepressible butler from "Soap," (played by Robert Guillaume) who whipped the crazy Tate household into shape, or Gretchen Kraus, (Inga Swenson) the maid who makes Attilla the Hun look like a pussycat? Find out on the ABC Television Network's new comedy, "Benson," will air this fall Thursdays when Benson moves from the Tate's to the governor's mansion to care for a widowed governor and his household staff.

If you are serious about heating with wood — SEE US FIRST!

The STOVE SHOP
733A Goldstream Ave.
Victoria (Langford) B.C.
478-8322
CLOSED MONDAYS
2-24

homark
● SALES ● SERVICE ● RENTALS
MICROWAVES ● COLOR TV ● STEREO
27 BURNSIDE RD. (WEST) 381-5622

JOE CHOW

HOME OF THE $10.00 IN HOME SERVICE CALL

SOME REMOTE CONTROL LOANER SETS AVAILABLE IF YOUR SET REQUIRES IN-SHOP SERVICE.

Meet JOE CHOW, our Service Department Representative. Joe has spent over 13 years as a Technician in Victoria and is anxious to prove to you that our $10.00 Home Service Call is the lowest in Victoria. Call us now, 381-5622 for the best, inexpensive TV and Stereo Repair Service in Victoria.

By-pass present and future tuner problems by converting your television to remote control — all for $16.90 a month on our Rent-To-Own-Plan. Do it now . . . before your tuner breaks down — I recommend it.

homark 381-5622

TV SERVICE

homark
SALES ● SERVICE ● RENTALS
27 BURNSIDE RD (WEST)
381-5622
HOME OF IN-HOME $10.00 SERVICE CALL
Some Remote Control Loaner Sets Available. If Needed.
6-22

FAST
Professional TV Service
House Calls (All Makes)
CARRY-IN
385-3832
BUTLER BROTHERS
1720 DOUGLAS
OPP. THE BAY

EATON'S
Television and Appliance Repair
Dial 382-7141
Ask for Appliance Repairs

ELECTROHOME
For Fast, Reliable Color TV Service
CITY CENTRE TV
University Heights Centre
Open Daily 10 a.m.-10 p.m.
477-6971

Sears
TV Repairs
595-9111
Charge It on Your Simpsons-Sears All Purpose Account

IT PAYS TO ADVERTISE in the TV SERVICE GUIDE
4-28

FRIDAY: Evening TV—August 31

DAYTIME MOVIES

9:00

(6) ★★½ "The Life And Times Of Grizzly Adams" (1974) Dan Haggerty, Don Shanks. Adams, unjustly accused of a crime, flees into the wilderness.

1:00

(11) ★★ "Out Of Sight" (1966) Jonathan Daly, Karen Jensen. A spy's butler plans to follow in his employer's footsteps by tackling the case of a mad scientist at the beach.

3:00

(5) ★★★ "Flaming Star" (1960) Elvis Presley, Barbara Eden. A 19th-century, part-Indian family is caught in the middle of an Indian uprising.

(8) ★★½ "T Savage Seven" (1968) Robert Walker, Adam Roarke. A young Indian persuades the leader of a motorcycle gang to help the Indians fight the man who runs the town.

EVENING

6:00

(2) CBC Evening News
(3) Ce Soir Pacifique
(4) ABC News
(6)(8) News
(7) CBS News
(9) Once Upon A Classic: "John Halifax, Gentleman" A poor orphan boy develops a strong friendship with his employer's son. (Part 1 of 9)
(11) Bewitched: A private detective plots to cash in when he discovers both Samantha and Endora are witches.
(12) Andy Griffith: Opie has a crush on his teacher, who is also Andy's girlfriend.
(13) $20,000 Pyramid

6:30

(3) Rencontres: Invite: Yves Congar, o.p., considere comme le responsable des changements survenus depuis Vatican II.
(4) News
(5) NBC News
(7) Mary Tyler Moore: Mary exercises her authority to hire anyone she wants by hiring a woman sportscaster.
(9) Dick Cavett; Guest: Christopher Isherwood. (R)
(11) My Three Sons: Widower Steve meets a remarkable woman in a high school corridor and the two are quickly attracted to each other.
(12) Match Game
(13) Vancouver

7:00

(2) Mary Tyler Moore: Sue Ann faces unemployment when her "Happy Homemaker" show is canceled.
(4) P.M. Northwest
(5) Seattle Tonight
(6) The Incredible Hulk: Jack McGee's pursuit of the Hulk is hampered by his new aide and a timid young man claiming to be the creature's alter-ego. (R)
(7) Newlywed Game
(8) Patsy Gallant: Guests: Marc Jordan, Mary Macgregor. (R)
(9) MacNeil - Lehrer Report
(11) Andy Griffith: Andy and Aunt Bee learn their ancestor was the state's biggest swindler, just before the town unveils his statue as a hero.
(12) Joker's Wild

7:30

(2) British Columbia Artists
(3) Hors Sentier: "La Reserve de Chibougamau"
(4) The Muppets
(5)(12) Tic Tac Dough
(7) Joker's Wild
(8) Circus: Cal Dodd and Sherisse Laurence welcome Janet's Chimps, Dantl's balancing act, Segura's rizling act and the Francaro trapeze artists. (R)
(9) Live From Bumpershoot
(11) Bob Newhart: Bob is held hostage in his office by a friendly bank robber.

8:00

(2) All In The Family: Edith is accused of negligence in her job when a lonely, elderly lady dies at the Sunshine Home. (R)
(3) A Contrepoids
(4) Fantasy Island: A woman (Samantha Eggar) searching for the man she loves and an ordinary man (Red Buttons) wanting to be a movie superhero visit Fantasy Island. (R)
(5)(8) Diff'rent Strokes: Arnold is forced to choose between listening to Willis and fighting the neighborhood bully or obeying Mr. Drummond's orders to keep the peace. (R)
(6) Mork & Mindy: Longing to be a parent, Mork decides to borrow $10,000 from Mindy to buy a baby on the black market. (R)
(7) The Incredible Hulk: Jack McGee's pursuit of the Hulk is hampered by his new aide and a timid young man claiming to be the creature's alter-ego. (R)
(9) Washington Week In Review
(11) Movie: ★★½ **"Visit To A Small Planet" (1960) Jerry Lewis, Earl Holliman. A space creature lands in Virginia and sets out to learn about Earthlings and their ways.**
(12) Newlywed Game

8:30

(2)(6) Front Page Challenge: Fred Davis and regulars Gordon Sinclair, Betty Kennedy and Pierre Berton are joined by special guest panelists in presenting top newsmakers and their stories.
(3) Hors Serie: "La Lettre volee" Le chevalier Dupin est mis au courant, par le prefet de Paris, de la disparition d'une lettre qui met une femme de la cour dans une position assez incommode.
(5) The Facts Of Life
(8) Hello, Larry: Larry decides to have a serious talk with Ruthie's latest suitor after the young fellow gives her a surprise kiss. (R)
(9) Wall Street Week
(12) Merv Griffin: Guests: Orson Welles, Virginia Graham, Michael Keaton.

9:00

(2)(8) John Allan Cameron: Guests: Denny Doherty, Trevor Erbick.
(4) ABC Movie: "Leave Yesterday Behind" (1978) John Ritter, Carrie Fisher. A young woman helps a former college athlete, who was crippled in a tragic accident, learn to live and love again. (R)
(5) Rockford Files: A prostitute friend (Rita Moreno) of Rockford's comes to him for help after witnessing a murder ordered by a tough mobster (Abe Vigoda). (R)
(7)(11) The Dukes Of Hazzard: Uncle Jesse calls upon his long-neglected gambling skills to help a friend win back his life's savings. (R)
(9) Masterpiece Theatre: "I, Claudius: A God In Colchester" Claudius' reign has become as sordid and corrupt as those of his less noble predecessors.
(13) Live At The Forum: The Good Brothers

9:30

(2)(8) Mind Your Language: "Hello Sailor" After being impressed by his courage and determination, Jeremy agrees to help a Russian sailor (Ray Marioni) defect to England.
(3) Dossier: "De l'anatomie a la chirurgie: a corps ouvert" Le progres de l'anatomie et de la chirurgie depuis la Renaissance, et les problemes moraux qui se sont poses avec la decouverte des groupes sanguins sont les sujets de cette emission. (Derniere de 4)

10:00

(2) The Best Of "Take 30": "Cardiopulmonary Respiration (CPR)" The steps to take in the event of a heart attack and the causes and prevention of heart disease are dramatized. (R)
(5)(13) Eddie Capra Mysteries: Eddie's defense of a small-town resident accused of murder is hampered by local officials putting self-interest ahead of the defendant's rights. (R)
(6) Wonder Woman: "Formicida" Wonder Woman fights a deadly foe out to destroy a pesticide manufacturer.
(7) Dallas: A new friend of Pam's unwittingly gives J.R. the opportunity to ruin both Pam and her brother Cliff. (R)
(8) Rockford Files: Jim is arrested for unwittingly driving a stolen car which has a trunk filled with illegal weapons. (R)
(9) All-Star Swing Festival: Featuring Duke Ellington, Count Basie, Ella Fitzgerald and the original Benny Goodman Quartet.
(11) News
(12) Peyton Place

10:30

(2) Canadian Authors
(3) Le Telejournal
(11) Love, American Style
(12) News

10:50

(3) Nouvelles du Sport

11:00

(2)(6) CBC National News
(3) Cinema: "La Course a l'echalote" (1975) Pierre kRcIhard, Jane Birkin. Un jeune homme qui s'inquiete de son amie est responsable d'une banque avec l'absence du directeur, et c'est le moment que choisissent des voleurs.
(4)(5)(7) News
(8) CTV National News
(9) Special: "We Ain't What We Was" A very old black woman (Isy Monks) recalls what it has been like being black in America.
(11) Chico And The Man: While Ed is away, Uncle Sonny visits the garage and creates havoc when he throws an all-girl party.
(12) Doctor In The House
(13) Sports Page

11:20

(5) Vancouver Island News
(8) News

11:27

(2) News

11:30

(4) Miss Las Vegas Showgirl Pageant: Steve Allen and Phyllis Diller host this annual event featuring a bevy of showgirls competing for a title and a crown. Foster Brooks, Rich Little and Jayne Meadows are judges. (R)
(5) Best Of Carson: Host: Johnny Carson. Guests: Charlton Heston, Charles Nelson Reilly, Thalassa Cruso, Helen Schneider. (R)
(7)(12) U.S. Open Update: Highlights of the day's activity in the U.S. Open Tennis Championships being held at Flushing Meadow Park in Corona, New York.
(11) The Gong Show

11:45

(2) A Horseman Riding By: Paul returns home from France on leave and is able to spend a few quiet days with Claire.
(7)(12) Hawaii Five-0: McGarrett's nemesis Wo Fat reappears in Hawaii on the trail of a foreign minister being protected by McGarrett's men. (R)

12:00

(11) News
(13) Movie: ★★ **"Fog For A Killer" (1960) David Sumner, Susan Travers. A young policewoman is assigned to act as a decoy to trap a crazed killer who has already committed three grisly murders.**

12:05

(6) Movie: ★★★½ **"The Front Page" (1974) Jack Lemmon, Walter Matthau. A tough city editor and a top-notch reporter cover the execution of a convicted cop-killer.**
(8) Movie: ★★½ **"The McMasters" (1970) Burl Ives, Brock Peters. A black man returns to the Southwest after he Civil War and struggles with prejudice from all sides.**

12:50

(3) Cinema: "Mamala" (1967) Adriana Bogdan, Jean-Pierre Kalton. Apres qu'une Roumaine quitte son fiance le jour ou elle allait l'epouser, elle fait la connaissance a Mamia d'un groupe de chanteurs francais.

12:55

(12) CBS Late Movie: ★★★ **"The Private Life Of Sherlock Holmes" (1970) Robert Stephens, Colin Blakely. Arthur Conan Doyle's legendary detective is portrayed as a sleuth whose reputation far exceeded his talent. (R)**

1:00

(4) Avengers
(5) Midnight Special

2:00

(4) Six Million Dollar Man

2:05

(8) Movie: ★★½ **"Special Correspondent" (1966) Jean-Louis Trintignant, Horst Frank. A man finds himself innocently caught up in a web of thieves and conniving females.**

2:20

(6) Movie: ★★½ **"The Crooked Road" (1965) Robert Ryan, Stewart Granger. An American reporter attempts to expose a ruthless Balkan dictator.**

2:51

(7) News
(12) 700 Club

3:00

(4) News

4:05

(8) Emergency One!: The computer fouls up and paramedic Gage gets a check for thousands instead of for hundreds.

4:20

(6) Emergency One!: "Involvement"

Midband programs

Midband programs, broadcast by KCPQ—TV, Tacoma on Channel H, can only be seen by viewers whose television sets have a converter.

Saturday, August 25 —4:30 p.m. Your Health; 5, Que Pasa ; 5:30, Magic Method of Oil Painting; 6, It's about Time; 6:30, Wall Street Week; 7, Meeting of the Minds; 8, Hollywood Musicals; Johnny Mathis Special 11, Big Time Wrestling.

Sunday, August 26 — 4:30 p.m. Idea Thing; 5, David Susskind; 6, National Geographic Special; 7, Evening at Pops; 8, Masterpiece Theatre; 9, Great Performances.

Monday, August 27 — 6 p.m. Blue Marble; 6:30, Over Easy; 7, Spoletto; 7:30, South by Northwest; 8, Mr. Rogers Talks;9, Masterpiece Theatre; 10, Dick Cavett.

Tuesday, August 28 — 6 p.m. Northwest Mountain Music; 6:30, Over Easy; 7, A Classic; 8, The Tender Land; 10, Dick Cavett.

Wednesday, August 29 — 6 p.m. Insight; 6:30, Over Easy; 7, Evening at Pops; 8, Great Performances; 10, Dick Cavett.

Thursday, August 30 — 6 p.m. Consultation; 6:30, Over Easy; 7, Masterpiece Theatre; 8, Great Performances;Gospel Sound; 9:30, Sneak Previews;10, Dick Cavett.

Friday, August 31 — 6 p.m. News; 6:30, Over Easy ; 7, Washington Week in Review; 7:30, Wall Street Week; 8, National Geographic Special; 9, Bill Moyers' Journal; 10, Dick Cavett.

John Hearn's collectibles

An invaluable addition to the literature of Canadian collectibles has just appeared in the form of a new book by a couple of teachers from St. Catherines. It is called Canadian Country Store Collectibles and should enjoy brisk sales among the growing army of enthusiasts for those colourful containers of the past.

Bill and Pauline Hogan have done a lot of travelling and a lot of research to come up with what is likely to remain the most comprehensive work on the subject for a very long time to come.

PRIVATELY PUBLISHED

Most books on collectibles are privately published and this one is no exception. The market for any one of them is narrow by orthodox publishing standards and distribution through normal booksellers only exposes it to a relatively uninterested majority. The enthusiast, on the other hand, who can be reached through the collecting trade media, can be relied to send their cheque in the next mail. A book devoted to their own specialty is something they have to have.

Anyone planning a guide to country store collectibles is confronted by an immediate problem of costs. To be useful it must be copiously illustrated and some of the plates must necessarily be in colour. Authors are rarelyskilled in graphics and private printings tend to be marvellously unprofessional or far too expensive.

BEAUTIFULLY DESIGNED

None of these strictures can be directed at the Hogans. Their book is beautifully designed, well printed, heavy with nearly three hundred illustrations — many in full color — and at $8.95, astonishingly low priced.

There is something beguiling about country store collectibles — those colorful old cans, trays, metal signs, display cases and thermometers of long ago. They pluck at everyone's nostalgic cords including collectors far too young to remember them. The market has been given a tremendous boost by some of the fast food people like Mother's Pizza, who decorate their premises with memorabilia of the days before pizza was invented, encouraging new collectors and creating shortages and the kind of inflation rate which only a collector would love.

AUTHENTICITY NOT QUESTIONED

Of course, the old cans, coffee mills and tin signs which decorate your local fast food outlet will have been picked up from any source. Their authenticity is not in question but many will be American in origin and therefore of little interest to Canadian collectors. Canadian cans are much rarer and therefore more challenging.

Old tobacco tins head the list of desirability. The Hogans include a price guide — wisely a loose leaf insert because it will soon become out of date while the book itself remains forever fresh — and Gramps will be chagrined to learn that those old tin Pouches of Taxi Crimp Cut which he used to smoke during World War One are now valued at more than $500 each. The Gold Dust pouch is labelled "Worth Its Weight in Gold" and if its weight empty is around 1½ ounces that would be just about right since it too is valued at more than $500. King Edward Crimp Cut — $50-$75 and one of the Forest and Stream pouches at $50-$75 and $100 respectively are among the lesser pouch items.

DEMOCRATIC PRICE TAGS

Tobacco and cigarette boxes bear more democratic price tags. Mooney's — $18; Clubbs Dollar Mixture — $10; and Horseshoe — $5, give some idea of the range. I have a Horseshoe tin of my own which I paid 50¢ for five years ago — a profit of 1000 per cent which I shall doubtless spend on riotous living.

Tobacco tins are followed by peanut butter pails, coffee cans, tea tins, starch containers, candy pails, ointment and phonograph needle tins. Signs, trays, and dispensers round out this excellent book.

DIAMOND DYE DISPENSER

Under the heading of Dye, Spool and Other Cabinets we have the Diamond Dye Dispenser — $350; Dr. Daniel's Veterinary Medicine Cabinet — $300, and Clark's Anchor Spool Cotton Cabinet — $155.

It is a book full of goodies and I will be glad to price Canadian containers for readers who care to send me a stamped reply envelope. But anyone who owns more than two or three old cans — and all collectors — should send their $8.95 to Bill Hogan, 16 Haynes Avenue, St. Catherines, Ontario, L2R 2Z1.

Readers letters should be addressed to Collectors Item c/o Victoria Press R.R.#1, Lowbanks, Ontario N0A 1K0.

CBC AM-FM radio highlights

CBC-AM 690
CBC-FM 105.7

SATURDAY

AM Network

9:10 a.m. The House. The week in Parliament or a review of political happenings when the House is not sitting. With Marguerite MacDonald.

11:05 a.m. One Small Step Back. A nostalgic look at the war years and the entertainment trends of the Forties. Host: Harry Mannis. 1946.

2:05 p.m. Opera By Request. Host Bill Hawes plays your favourite opera selections. Send them to Opera By Request, CBC, Box 500, Stn. A, Toronto M5W 1E6.

10:05 p.m. Anthology. Kildare Dobbs comments on recent reading. Willie, a short story set on one of the Greek islands. by Irena Friedman. Poetry by J. C. Newman, read by the author in Vancouver.

FM Network

3:05 p.m. Saturday Afternoon Concert. Concerto for two mandolines, and String Concerto for two mandolines, 2 theorbos, 2 flutes, 2 salmos, 2 violins, "in tromba marina", and 2 cellos, *Vivalda:* I Solisti Veneti with Bonifaco Bianchi and Alessandro Pitrelli; Symphony No. 6, *Tchaikovsky:* London Philharmonic Orchestra conducted by Rostropovich; Psalms Op. 42 and Op. 46, *Mendelssohn:* Symphony Choir and Orchestra of the Gulbenkian Found., Lisbon, conducted by Michel Corboz; Concerto No. 2 in A, Op. 36 *Giuliani:* Pepe Romero, guitar; Academy of St. Martin-in-the-Field conducted by N. Marriner; Recital, *Kreisler:* Steven Staryk, violin; Jane Corwin, piano.

7:05 p.m. Audience. Romance with a Double Bass, a story by Anton Chekhov; A Second Violin Speaks, with Siegmund Nessel of the Amadeus Quartet; The Amadeus Quarter: Dissonance Quartet in C major, K. 465, *Mozart;* and Vengeance, a story by Anton Chekhov.

SUNDAY

AM Network

4:05 p.m. Broadway. Music buff Bob Patchell hosts this series exploring the great Broadway hits of the past and present. Today: The story of romance at a mountain resort — Wish You Were Here.

9:05 p.m. Folk Fair. Tom Kines hosts this program of traditional folk music from the English speaking world. Tonight: Celtic Music: The folk songs of Wales, Cornwall and Breton, including such classics as 'Men of Harlach', 'The Ash Grove' and 'All Through the Night'.

FM Network

8:06 a.m. Choral Concert. Today's highlights include Gloria in D major, *Antonio Vivaldi,* performed by the Choir of Christ Church Cathedral, Academy of Ancient Music, conducted by Simon Preston. Also, the last part of the special month-long feature on Canadian choral records. Host: Jon Washburn.

10:05 p.m. Music From Three Decades. Music from Canada and the U.S.A. from the Thirties: Cuban overture, *George Gershwin;* Symphony No. 1, in D minor, *Healey Willan* (recorded for Three Decades by Atlantic Symphony Orchestra and conductor Victor Yampolsky — probably the only recording of this work). Host: Orest Ulan.

MONDAY

AM Network

8:04 p.m. The Bee Gees. Tonight. A Year In The Life, part 1 of 2: The Bee Gees achieve the incredible — four songs from their album "Saturday Night Fever" made Number One in America. Among these is 'Shadow Dancing', written by all four brothers and the third chart-topper for brother Andy. Program 9 of 13.

FM Network

4:04 p.m. Summer Arts National. All this week the program originates in Vancouver with guest host, vocalist Judith Forst. Today: 'Music for Lyric Mezzo-soprano' — including Poemes de l'Amour et de la Mer, *Chausson,* performed by Janet Baker.

9:04 p.m. Festival Recital. Part I — From the 1978 Bergen Festival, Norway, Gary Karr, double bass, Harmon Lewis, piano: Works by *Eccles, Schubert, Ravel* and others. Part II — From the 1978 Dubrovnik Festival, Yugoslavia. Ernesto Nitetti, guitar: Works by *Albeniz, Gravnados, Villa-Lobos* and others.

11:04 p.m. A Little Night Music. Host: Jim Bennet and Don Tremaine (alternating). Tonight: The music of *Tchaikovsky,* featuring Symphony No. 4.

TUESDAY

AM Network

8:04 p.m. CBC Playhouse. The fourth episode of Everything for Everybody, a hilarious situation comedy by Andrew Piotrowski. A young couple suddenly find themselves deprived of family subsidy and subsequently go into business for themselves as Jack and Jill of all trades.

10:35 p.m. Mostly Music. Host: Howard Dyck. From the Aldeburgh Festival — Peter Pears, tenor; Graham Johnson, piano; Galina Vishvevskaya, soprano; Mstislav Rostropovich, piano and cello; the Beaux Arts Trio; the English Chamber Orchestra Wind Ensemble, conducted by Peter Pears: Andante from String Quartet No. 1, *Tchaikovsky;* English Conzonets, *Haydn;* Piano Trio No. 27 in C, *Haydn;* Mladi, *Janacek;* Russian Songs, *Rimsky-Korsakoff, Prokofieff* and *Glinka.* Plus an interview with Peter Pears.

FM Network

Midnight, That Midnight Jazz. With Don Warner in Halifax.

WEDNESDAY

AM Network

10:35 p.m. Mostly Music. Host: Howard Dyck. From the Royal Festival Hall, London — BBC Sumphony under its new conductor-in-chief Gennady Rozhdestvendky; Victoria Pastnikova, piano; Piano Concerto in F sharp minor, *Scriabin;* Petrushka, *Stravinsky.*

FM Network

9:04 p.m. A Night At The Operetta. Host: Otto Lowy. Featuring opera stars singing their favourite operetta selections: Artists include Elisabeth Schwarzkopf, Nicilai Gedda, Fritz Wunderlich, Jan Peerce, Guiseppe di Stefano; Pilar Lorengar, Werner Krenn, Anneliese Rothenberger and Beverly Sills.

THURSDAY

AM Network

8:30 p.m. Summer Country Road. Originating in Calgary, the show opens with host Laurie Mills playing recorded country hits. Also featured are: an interview with Tim Daniels; a live concert featuring Laura Vinson; Ronnie Milsap recordings; and a tribute to Lester Flatt.

10:35 p.m. Mostly Music. Host: Howard Dyck. From the Aldeburgh Festival — Mstislav Rostropovich conducts the Snape Maltings Training Orchestra; Peter Pears and Ian Partridge, tenors; Steuart Bedford, harpsichord; The London Voices directed by Peter Pears: Hymn to St. Cecilia, *Britten;* Classical Symphony, *Prokofieff;* Lost is my Quiet, and No, No, Resistance is but Vain, *Purcell;* Serenade for Strings, *Tchaikovsky.* Plus an interview with Sir Peter Pears.

FM Network

4:04 p.m. Summer Arts National. From Vancouver with guest host, vocalist Judith Forst. Program includes favourite conductors: recordings conducted by Leonard Bernstein, Karl Bohm and Andrew Davis.

8:04 p.m. Once More From The Top. Presents Winning Words, a repeat broadcast of five of the winning entries in the CBC Radio Literary Competition. Short Story: Les Rites by Sean Virgo (first prize): The Night The Rabbit Chewed My Hair Off by Ruth Andrishak (second); Eve's Version by James Harrison. Memoir: My Cousin Gerald by Charles Ritchie (first); An Arch for the King by Michael F. Hennessey (second). Executive producer: Howard Engel. (Originally heard on CBC-Radio, June 30).

FRIDAY

AM Network

2:04 p.m. Canada On Record. A series featuring memorable events of the past. Today: The first of two programs dealing with war reporting during the Second World War. Host: Bob Knapp.

FM Network

9:04 p.m. Opera Time. Gilbert and Sullivan Festival — The Gondoliers. Featuring Richard Lewis with the Glyndebourne Festival Chorus and Pro Arte Orchestra.

The Calendar

Places to go, things to do — for the coming week in the Victoria area.

(Material for publication should be submitted to The Prevue Calendar, Box 300, Victoria, V8W 2N4, to arrive not later than Tuesday noon of the week preceding the event. Prevue reserves the right to accept, reject or edit material.)

FILMS
THURSDAY

FREE NOON TIME FILMS "The Silent Years", with Music And The Movies introduced by Charles Hoffman, film historian, McPherson Playhouse, 12:05 to 1 p.m.

GALLERIES
SATURDAY

ART GALLERY OF GREATER VICTORIA, 1040 Moss St.: exhibition of Alexandra Dikeakos' hand-colored etchings describing a universe of personal mythology, through Sept. 8; exhibition of large monochromatic lithographs by artist Jean Maddison from London, England, through Aug. 16; exhibition of the Pearson Collection of English porcelain, continues to Sept. 4; exhibition of woodblock prints by eminent contemporary Japanese artist Kyoshi Saito, continues to Sept. 9; exhibition of "Riverscapes" by Suzor-Cote, organized by the National Gallery, Ottawa, continues through Sept. 9.

MEZZANINE GALLERY, McPherson Playhouse, Saanich Peninsula Arts and Crafts Society display or works of local artists, through to Sept. 4.

EMILY CARR ARTS CENTRE, 207 Government St., "Frontroom" Gallery, exhibition of oils, sculptures, stuffed animals and creatures by Betty Lowe, continues to Aug. 31; "Kitchen Gallery", exhibition of figure drawings by John Russell, contines to Aug. 31.

WEDNESDAY

ART GALLERY OF GREATER VICTORIA, an exhibition of works by Tom Forrestall: Retrospective Exhibition 1957-1978, continues to Oct. 21.

THEATRE
SATURDAY

JERRY GOSLEY'S SMILE SHOW, British Music Hall, Empress Hotel, Monday to Saturday, 8:30 p.m. Continues to Sept. 7.

MOVE OVER, MRS. MARKHAM, British Bedroom farce, by the McPherson Theatre Company, with stage director Allan Purdy and musical director Norman Abbott, in repertory August, McPherson Playhouse, 8 p.m. Performances also Aug. 27, 30 and 31.

COWARD AND GERSHWIN REVUES, Four Seasons Musical Theatre, with Peter Mannering, artistic director, The Belfry Theatre, 1291 Gladstone Ave., 7 and 9 p.m.

MONDAY

A MIDSUMMER MIGHT'S DREAM, sponsored by Victoria Recreation Dept., Cameron Bandshell, Beacon Hill Park, 7 to 10:15 p.m. Performance also Aug. 28, 30 and 31.

TUESDAY

"I DO! I DO!" a Broadway musical hit by the McPherson Theatre Company, McPherson Playhouse, 8 p.m. Performances also Aug. 29 and Sept. 1.

MUSIC, DANCE
SATURDAY

SPECTRUM DANCE, McPherson Playhouse, 12:15 to 12:45 p.m.

HOME GROWN MUSIC IN THE PARK, sponsored by Victoria Recreation Dept., Cameron Bandshell, Beacon Hill Park, 6:30 to 8:30 p.m.

SUNDAY

HOWARD DENIKE'S BROADWAY BAND, sponsored by Victoria Recreation Department, Cameron Bandshell, Beacon Hill Park, 2 to 4 p.m.

WEDNESDAY

JAZZ IN THE PARK, sponsored by Victoria Recreation Department, Cameron Bandshell, Beacon Hill Park, 7 to 8:45 p.m.

CABARETS
SATURDAY

RED LION INN, with Kaleidoscope Theatre's hit production "Songs of the Cabarets", nightly at 7 p.m. (except Tuesdays), with late night preformances Friday and Saturday, 11 p.m.

Cable 10 programs

Saturday, August 25 — 1 p.m.Kids Are People; 2 p.m. Operative Awareness; 2:30, Pediatric Children Tour; 3, Square Dance; 3:30, Civic Affairs; 6 Safety Victoria.

Sunday, August 26 — 12:30 p.m. Cable 10 Sport special; 2:30, Community Magazine; 4, Money Talk; 4:30, God and Man; 5, Arts Calendar; 5:30, TBA; 6, Community Resources; 6:30, McPherson Presents, an interview with historian Charles Hofman.

Monday, August 27 — 6:55 p.m. Here's Lowther; 7, TBA; 8, Indian Art; 8:30, Money Talk; 9, Men's Cricket.

Tuesday, August 28 — 6:55 p.m. Here's Lowther; 7 p.m., Music Victoria; 7:30, Let's Square Dance; 8, TBA; 8:30, Safety Victoria; 9, Men's Cricket-Part 2.

Wednesday, August 29 — 6:55 p.m. Here's Lowther; 7:00, Arts Calendar; 7:30, Spectrum in the Square; 8:45, Living Tomorrow, Britain's science and technology; 9, God and Man.

Thursday, August 30 — 6:55 p.m. Here's Lowther; 7, TBA; 8, Civic Affairs.

Friday, August 31 — 6:55 p.m. Here's Lowther; 7, TBA; 7:30, Provincial Dialogue, the New Democratic Party — open telephone lines; 8, TBA; 8:30, Summer Strings; 9:30, Community Magazine.

Home of the week

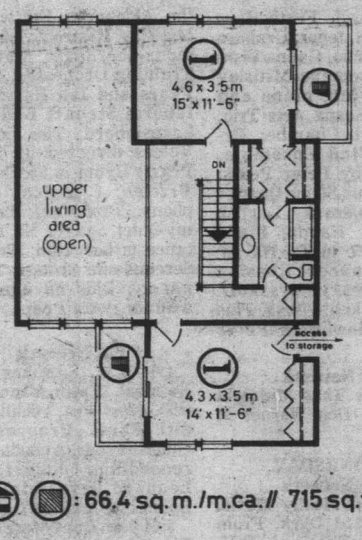

: 66.4 sq.m./m.ca.// 715 sq.ft./pi.ca.

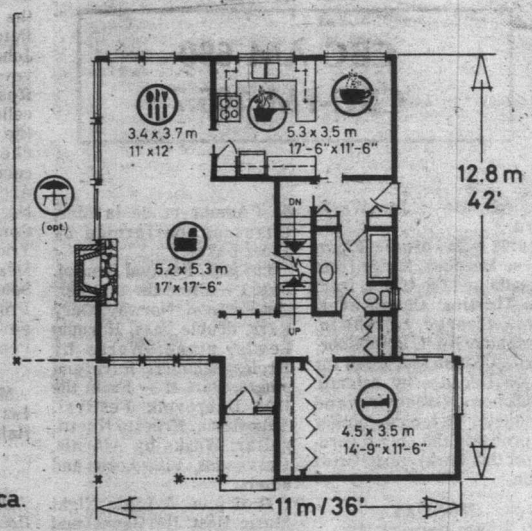

: 106.9 sq.m./m.ca.// 1151 sq.ft./pi.ca.

PLAN Nº 74-1866

: 11 m.// 36 ft./pi.

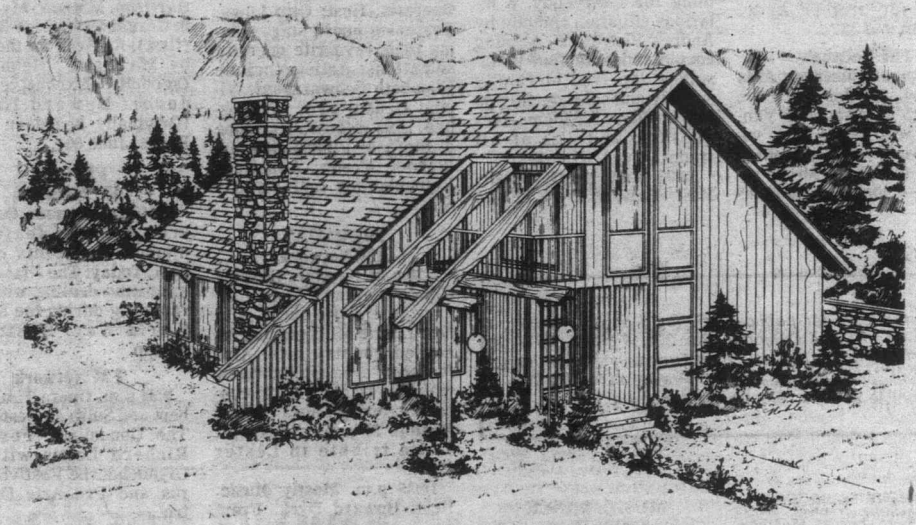

Continuous windows a feature

This design features an exterior finish of vertical siding in either cedar or aluminium, which could easily be replaced with brick veneer for those who prefer the traditional exterior.

The large entrance foyer leads to a full bath and powder room, a graceful stairway to the upper store, and the extra-large living-dining room combination.

The vaulted ceiling over the L-shape living-dining area gives seemingly unlimited space as it rises to the top of the second storey. The upper hallway has an open railing overlooking the living room, which feature adds to the illusion of spaciousness, as do the continuous windows of the first and second storeys of the living and dining room.

Featured on the side wall of the living room is a wood-burning fireplace and sliding doors to the patio. An outdoor barbecue could easily be incorporated into the fireplace chimney and, with suitable garden furniture, an outdoor entertainment area is created on the patio.

A U-shape kitchen has an oversize nook, which could easily become a family room. From the inner hall, doors lead to the basement, the full bath and an exterior exit.

Wall-to-wall closet storage, access to the side patio, and plenty of room make the master bedroom a convenient and comfortable hide-away from the children for Mom and Dad.

On the second floor, the double door bathroom creates an ensuite bedroom with the entry through the large dressing room. Both bedrooms have the added convenience of sliding doors to separate balconies, and high vaulted ceilings with full-length windows, again emphasizing the sense of spaciousness.

Plans for design No. 74-1866 may be purchased either by the single set, at a cost of $70 for the first set and $10 for each additional set, or by the package. A five-set plan package, including the first set, is economically priced at $100 and an eight-set package, also including the first set, is only $125.00.

Whichever method you choose, please include $5.00 for postage and handling. B.C. residents add 4 per cent sales tax.

Send for the current edition of Select Home Designs magazine, Series 40, featuring imaginative decorating and home improvement ideas, plus 320 quality home plans of every type. Available for $2.75 ($2 plus .75 cents postage and handling).

To order any of these items please send cheque or money order payable to the Home of the Week. Address to: Home of the Week, c/o Victoria Press, 382 West Broadway, Vancouver, B.C., V5Y 1R2.

MacRae had magic of star presence

By NANCY ANDERSON

HOLLYWOOD — After Shaun Cassidy effectively played a retarded youth in a television drama, essaying his first heavily dramatic role, his godfather sent him a telegram which said, "Your father would be proud of you."

Shaun's godfather is ebullient Gordon MacRae who was his mother's love interest in the movie "Oklahoma."

Shaun's mother is Shirley Jones, and his father was the late Jack Cassidy, whom MacRae remembers as one of the most versatile performers of our age.

He was citing Cassidy the other day as an example of a man whose talent never brought him the fame deserved as he, MacRae, tried to analyze stardom.

Just why do some people make an impact upon the public while others, possibly more gifted, don't?

Just what is this magic thing called "star presence?"

MacRae's star presence is the reason the Opryland management sought him out a few months ago to become official spokesman for the big amusement park adjacent to the Grand Ole Opry House near Nashville.

"Jack," he was saying as he remembered his good friend, Cassidy, "could do everything. He could sing, play tragedy, play comedy and do it all superbly.

"I used to call him Joseph Schildkraut.

"But he wasn't happy because he didn't think he was getting the recognition he deserved. And he didn't.

"Stardom is inexplicable. You have to have a certain charisma that goes beyond talent."

Opryland offers intricately produced musical shows which give young performers a chance to be seen, and MacRae feels that more such showcases are needed.

"It's awfully tough to get started now," he said. "I kind of feel sorry for kids trying to get into the entertainment business because about the only thing available to them is summer theatre.

"There's no more radio, no more vaudeville, but there's some work available with big bands. I just did four weeks with Les Brown."

While no amusement parks were showcasing young talent when MacRae came along, he did make an early appearance at something similar, the New York World's Fair, after he won an amateur contest which gave as first prize a booking at a pavillion owned by Mike Todd.

"Now I'm a favorite at Disney World," he said. "I've been singing there ever since it opened."

Not constantly, of course.

MacRae got his first steady job as a singer when, as a page at NBC, he was singing in the rest room and was overheard by a member of the Horace Heidt troupe who called the kid to the boss' attention.

"George Jackson from Boston, Mass., who sang with a group called Donna and the Don Juans, heard me," MacRae recalled.

"I could read music, so I went to an audition at the Biltmore Hotel, and I got the job."

Heidt was best man at MacRae's first wedding and remains the singer's friend.

A veteran of the movie "Desert Song,' MacRae misses the easy-to-hum, easy-to-remember tunes from that and other shows of its vintage.

"But there's no way to get those shows these days," he regretfully believes.

"Television has murdered everything, because you've got to be great right now. There's no chance to be poor for a while.

"One always hopes for good musicals, but the writers, Burt Bacharach and Steve Sondheim, they're stuck with the times. They have to write for the climate in which we're living.

"When we were younger, the times were happy. The people were happy. They wanted love. They wanted to laugh.

Gordon MacRae: "born to succeed"

Pat Barclay

Two skilful writers with little to say

Graeme Gibson's first novel, *Five Legs*, is 10 years old this year. It's been reprinted by Anansi, its original publisher, in a companion volume with *Communion*, Gibson's second and related novel which first appeared in 1971. Interest in Gibson's work revived last year when he was chosen winner of a competition sponsored by the Canada Council and the Scottish Arts Council. Gibson spent a year as writer-in-residence at the University of Edinburgh (where he had been a student some years before) and he's reportedly working on a novel set in 19th century Ontario.

It'll be interesting to see how the new novel turns out. With *Five Legs* and *Communion* Gibson ensured himself a place in Canada's literary history and demonstrated his considerable ability, but he wrote himself into something of a corner at the same time.

Five Legs is about two men, both of them born to be losers and doing a good job of fulfilling their early lack of promise.

Lucan Crackell, the elder of the two, is a university English teacher whose wife doesn't understand him. He's botched up an early love affair, disgraced himself in his home town, and is now being forced to go home again to represent his university at a student's funeral. (Not only that, it's winter and he's forgotten his galoshes.)

His fellow sufferer is Felix Oswald, former room mate of the dead student and general all around bleeding heart. Felix carries sensitivity to a self-punishing degree; he's like the pathetic five-legged freak another character has seen at a Mexican zoo — laughed at, victimized, and destined never to "find a loving home". The narrative, which mirrors the two men's thoughts, is one long continuous whine.

It's Gibson's narrative method which gives *Five Legs* its distinction, however, for his rigorous stream-of-consciousness technique has (to my knowledge) no counterparts in Canadian literature.

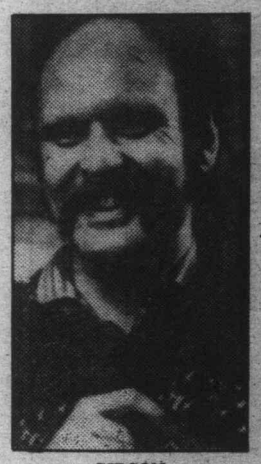

GIBSON
. . . a long whine

ENGEL
. . . trouble with titles

This is stream-of-consciousness as Joyce and Woolf developed it, which requires the reader to perceive the fictional world from the "inside out".

This edition of *Five Legs* and *Communion* contains an introduction by U.S. critic Leon Edel, explaining what the stream-of-consciousness technique can accomplish and offering advice on how to approach it. It's a helpful essay, but one doubts it will smooth any reader's progress through *Communion*, the second of the two novels in this edition. *Communion* continues Felix Oswald's story, showing him increasingly unable to separate nightmares, illusions and reality, until a bungled act of compassion ends in his particularly horrible death. It's all very symbolic, meaningful and skilfully crafted, but it leaves one with the impression of looking into one of those intricate Chinese carvings of ivory balls within balls, only to discover that inside the smallest ball is a piece of rabbit dung.

FIVE LEGS and *COMMUNION*, by Graeme Gibson. Anansi. $5.95 ea.

THE GLASSY SEA, by Marian Engel. Bantam-Seal. $2.25.

* * *

Also available in paperback this summer is Marian Engel's *The Glassy Sea*. I missed this one on its first time out, and opened it eagerly. As usual, Engel's style is superbly polished. But, as with Gibson, it's her subject matter that's disappointing.

Engel's latest heroine is 40-ish, divorced and in hiding. Her past is recounted in a letter which constitutes the bulk of the book. It's the usual southern Ontario small town past, already made famous (and much more real) by Alice Munro. But the Engel version has the heroine renouncing sex to become a nun, being booted out of the Order and rebounding into a hopeless marriage. Messily divorced, she crawls off to lick her wounds and regain her sanity, then accepts an offer to become head of the original nunnery. A final chapter contains her manifesto for the rehabilitation of women casualties in the battle of the sexes.

The Glassy Sea, in short, is a natural successor to *Bear*, the award-winning novel about a spinster who has an affair with a bear. Engel is concerned with exploring alternatives for women, but her educated imagination has led her to fritter about in fanciful cul de sacs instead of meeting the problem head on. At this rate her next novel should be about a race of Amazons on Mars.

Incidentally, has any novelist ever had as much difficulty with titles as Marian Engel? Two of her four major works have two titles already, and *The Glassy Sea* is obviously misnamed. Its real title should have been The Windhover, after the bird who symbolizes the heroine. In a way, this muddled focus mirrors Engel's own dilemma: that of being an enormously talented writer who lacks a worthy subject.

Prairie radical 'at centre of the storm'

By WALTER YOUNG

Unlike liberals and conservatives, socialists spend a lot of time squabbling among themselves. The reason for this is that socialists have an ideology. The other two profess some kind of political philosophy but are really only interested in power. Robert Fulford once remarked that the Liberal party was like the Unitarian church, it required no profession of belief, only attendance.

As with any group that professes a particular faith, there are bound to be disagreements about the nature of the true doctrine. These disagreements may result in the creation of sects or they may simply be reflected in a continuous debate punctuated occasionally by reaffirmation, disayowals and expulsions.

A characteristic of this sort of debate on the left is the evocation of former party luminaries as examples of professors of the true faith — whatever that might happen to be at the time. Even the most casual student of the many versions of communism will recognize this technique in the use to which the words and deeds of Marx and Lenin have been put in defending often contradictory varieties of communism.

In the NDP, as in the CCF from which it grew, this style of argument is not unknown, particularly among the more radical members of the party. The Regina Manifesto — written largely by that crypto-Liberal Frank Underhill — J. S. Woodsworth, and others of the founding groups are often cited as examples of real, untainted and sanctified socialism and socialists.

In the hands of Anthony Mardiros, William Irvine emerges as one such. That is not a particularly serious criticism of Irvine's biographer, because latterly in the politics of the Alberta left, Irvine did play that role and seemed to relish it. He was the focal point about which the Woodsworth-Irvine Socialist Fellowship revolved. The Fellowship was created in response to the emergence of the NDP, which many CCF'ers in Alberta disparaged as an egregious watering down of socialism just for the sake of winning office.

Winning power in Alberta was so distant a notion that activist doctrinaires could lavish attention on the nice irrelevancies of Theory and yet remain convinced that they were engaged in active politics.

Although he became the patron saint of the adamantine Alberta left, for most of his life Irvine was neither dogmatist nor doctrinaire. He was a man with insatiable curiousity, a restless intellect and the wisdom to avoid taking himself too seriously. Irvine did not believe that ideas carried labels. Everything was worth investigation, analysis and, if wanting, dismissal. It was consistent with his character that he should be responsible for bringing to Canada to testify, before the Commons Committee on Banking and Commerce, the founder of Social Credit, Major C. H. Douglas. Like many prairie radicals Irvine was both intrigued and slightly confused by the new doctrine. His answer was to examine it at the source and take from it whatever seemed useful.

What is fascinating about Irvine's life is that it spanned an era of great political ferment in the Canadian West. Irvine was always at or close to the centre of the storm. Like so many reformers, he started out as a clergyman, a Methodist. And like many reformers he left the orthodox church for Unitarianism and politics. He was, in succession, an active member of the Non Partisan League, the United Farmers of Alberta, the Independent Labour Party and the CCF. Four times elected to the House of Commons, he last sat as member for the Cariboo riding in the 1949-1954 parliament.

Irvine did not confine his activity to politics alone. He was a prolific writer, writing widely about social and political questions. For several years he published his own newspaper, the *Nutcracker* and, according to Mardiros, gave Bob Edward's Calgary *Eye Opener* some stiff competition. Irvine's book, *The Farmers in Politics*, remains essential reading for anyone interested in understanding agrarian protest in Canadian politics.

Irvine was, nevertheless, not as influential as Mardiros implies. This was largely because he relished too much the role of gad-fly. Although his speeches in the House and published comments have provided would-be disciples with many apposite quotations, Irvine was not a man in search of disciples. The commitment he cherished was the commitment to reason and justice, wherever they happened to lead.

Mardiros' biography is not, however, a tract. It is, for the most part, fair and accurate. Mardiros has managed to fill in many of the gaps which other students of prairie politics pondered over when they came to examine Irvine's role. This is, then, a welcome addition to that rather large shelf of books about politics in the Canadian West, if not to the continuing debate about what's really left.

WILLIAM IRVINE: The Life of a Prairie Radical, by Anthony Mardiros. Lorimer. $9.95.

Tale of a trout

Here is a tale of a trout which runs deeper than its sunshiny surface would indicate. In *My Moby Dick*, author William Humphrey explores not only the crotchets and idiosyncracies of his finny monster, but also of the angler who dedicates a season to his capture.

What Humphrey does, in fact, is serve up a faithful portrait of a fisherman: his enthusiasms, his follies and his inveterate optimism.

The story winds to a classic ending. The big one finally yields to the come-hither of a No. 12 Black Gnat dry fly on a gossamer 18-foot leader, only to get away.

This little book (a mere 96 pages) is obviously a labor of love sandwiched in among Humphrey's more serious novels, memoirs and short story collections. As such, it is a gem to be cherished. — **Arthur Mayse.**

MY MOBY DICK, By William Humphrey. Doubleday. $8.75.

Buddha: myth, miracle foil biographer

By JULIAN REID

Buddhism as a religion has been with us for almost exactly 2,500 years now, if we date its beginnings from that historic day sometime in the neighborhood of 528 BC when its founder, Prince Siddhartha Gautama, achieved Enlightenment while seated under a mucalinda tree somewhere in the region of Benares, India.

Over the intervening centuries, Buddhism has probably claimed more followers than any other faith in the world's history, and in the last hundred years its influence has even begun to spread from its native Orient into the more materialistic West. There are hundreds, perhaps even thousands, of volumes of Buddhist scriptures or commentaries on them currently available in North American bookstores, and their total sales to date must mount well into the millions.

Under the circumstances, it may at first seem surprising that there are hardly any book-length biographical studies of the Buddha himself among them. George N. Marshall's *Buddha: The Quest for Serenity*, however, is an exception that turns out to justify the rule. Well-intentioned failures can be instructive at times — and while this book is unquestionably well-intentioned, it turns out to be even more emphatically a failure.

A satisfactory biography of the founder of any of the world's great religions (with the possible exception of Mohammed) is to all intents and purposes an impossibility. Witness the innumerable vain attempts which have been made to cobble together a picture of "the historical Jesus" out of the few available materials.

The awkward fact is that all our extant information on the lives and achievements of these towering historic figures is inextricably intertwined with the twin strands of myth and miracle. And in trying to disentangle them,

it seems practically impossible not to throw the spiritual baby out with the "superstitious" bathwater.

George N. Marshall is a Boston Unitarian minister, the author of a previous volume entitled *Challenge of a Liberal Faith*. Under the circumstances, it goes without saying that he is a demythologizer. And equally predictably, when it comes down to cases he fares no better than the others of his ilk.

The earliest written records of the Buddha's life were set down some five centuries after he died. Inevitably, there is a considerable admixture of the legendary in them. At the same time, at least in the Pali sources on which the present author has chosen to rely, comparatively little of this legendary material involves overtly miraculous manifestations or portents — with the result that a materialistically-minded Westerner does not necessarily feel automatically obligated to reject it out of hand. Instead, Marshall has taken it more or less at face value, once the miracles and marvels have been duly winnowed out. And the result is that his attempt to reconstruct the historical Buddha on this basis proves thoroughly suspect as both history and biography.

The dialogues and preachments throughout the book come across as uniformly stilted and contrived (they are drawn more or less verbatim from standard translations of Buddhist scriptures, which undoubtedly suffered a stylistic sea-change over the long centuries during which they were passed down orally) and it is no wonder that Marshall's version of the great teacher is a lifeless wooden travesty — a mere stiffly-posed lay-figure rather than a living, breathing human being. Moreover, since the account has also been stripped of almost all its mythic resonances, it is not merely unconvincing but stupefyingly dull.

Anyone seeking a glimpse of Siddhartha Gautama Skayamuni the man would be better advised to turn to that first of all Buddhist biograhies, the 2000-year-old *Buddhacarita* of the Indian poet Ashvaghosha, of which there is a very readable abridgement in Edward Conze's Penguin Classics anthology, *Buddhist Scriptures*. For all its stylistic excesses and patently implausible marvel-mongering, Ashvaghosha's masterpiece has far more of both sparkle and substance than George N. Marshall's earnestly respectful updating of the same story.

BUDDHA, THE QUEST FOR SERENITY: A Biography, by George N. Marshall. Fitzhenry & Whiteside. $16.25.

Early B.C history reprinted

By CHARLES LILLARD

Finally, Father Morice's *The History of the Northern Interior of British Columbia* is back in print. It's about time. This book last appeared in 1906, and that edition was published in England. Strange that one of the best histories dealing with this province was allowed to go out of print, then allowed to remain out.

Adrien-Gabriel Morice, O.M.I., arrived at Victoria in 1880. After two years in New Westminster, he worked at Williams Lake for three years. Father Morice was then transferred to Fort St. James, where he was to live and write for 19 years. There he collected the material for his work on the Dene, on the Carrier language and his *History*. After two years at Kamloops, he left British Columbia for Manitoba in 1908.

During his lifetime, Morice published dozens of books and pamphlets. Among his publications are a two-volume history of the Catholic church in the Canadian west, a two-volume dictionary of the Carrier language, a memoir, a study of the Dene, many books in French on a staggering variety of subjects, and at least two newspapers. As well, Morice contributed articles to encyclopedias, drew up the first accurate map of B.C.'s interior and "devised" a syllabic alphabet. The man's output was awesome; the level of scholarship he created working along at Fort St. James has seldom been equalled in B.C.

In 23 chapters *The History* covers three district periods: the pre-European, MacKenzie's arrival and the growth of the Hudson's Bay Company, and the Cariboo gold Rush. Much of the pre-European material may seem flimsy or controversial today, but it should be studied carefully. Morice spoke the languages, some say better than the People themselves, and he was there before the European traditions had become standard. Unlike Franz Boas or John Swanton, Morice did not set out to collect and catalogue legends. Much of Morice's work resembles that of Marius Barbeau; both men attempted to piece together a mosaic from the myths and the legends. They wanted history to breathe.

To my mind Morice's account of the HBC in the northern interior is the clearest written on the company. While it is not as thoroughly documented as many later accounts, there is life in this account. He was able to interview many of the men and women who were part of the HBC story. Too, Morice had travelled the interior by canoe and on foot. He knew the country as few have before or since.

The weakest section of *The History* is Morice's handling of the Cariboo Gold Rush. First, Morice was not particularly interested in that period, and so much has been published on the Cariboo in recent years that anything written in 1904 is bound to sound vague. Morice's real interests were the Indians and the HBC.

This edition includes everything in the 1906 edition. The present editors have included a biographical sketch by Gaston Carriere, O.M.I., a bibliography of sorts, several pages of original reviews, and Walter N. Sage's "Some Early Historians of British Columbia," originally published in the B.C. Historical Quarterly. They have also included a facsimile of Morice's famous 1907 map. For some this map will be worth the price of the book — it certainly can't be found elsewhere for a quarter of the price.

This book is a fitting tribute to one of the finest scholars to have worked in British Columbia. Anyone interested in how history can be written should read Morice's book.

THE HISTORY OF THE NORTHERN INTERIOR OF BRITISH COLUMBIA, by A. G. Morice. Interior Stationary Ltd. $11.95.

A history of surprises

By WALT KELLYTHORNE

When Chang ch'ien left his native land in the second century BC his mission for the Emperor lasted 12 years. When Chang returned from his wanderings in Persia and Greece he brought goods and knowledge that spurred Chinese adventurers and caravans for centuries to come.

Those explorers walked, rode and sailed to so many places, returning or not returning as circumstances dictated, that by the 1700s Acapulco in Mexico was called the *ciudad de los chinos*, the city of the Chinese, and the Spanish galleons that carried so much bullion to Chinese merchants in the far east were largely built in Manila by Chinese workers using their own designs and techniques.

Chinese contact with the west (as it's so presumptuously called) took place a lot earlier than Chang's first trip, however: there are Stone Age artifacts in Siberia and Mexico. Precisely how and when those artifacts arrived in such disparate locales is still a matter for speculation, but the ancient Chinese sailors possessed skills that are nearly forgotten now, and their horsemen were second to none — as other, later, centuries would witness.

For a reader raised on tales of Marco Polo and the English opium dealers, these other aspects of Chinese and human history may come as a surprise; but Stan Steiner's *Fusang* is full of surprises, some of them not always so pleasant to discover.

America, of course, became the magical land of Fusang (a place "of the eternal flowers" as an anonymous poet characterized it), and Steiner's book is primarily concerned with the Chinese settlement of the American west — their impact on the land and the others who shared it, and how the Chinese themselves reacted to their new environment.

Predictably, white reaction to these settlers was often violent, physically and verbally.

Even so respected an historian of the west as H. H. Bancroft was moved to comment that "The American and European are best for high-grade work; the Chinaman *(sic)* is best for low-grade labor."

Wisely, Steiner doesn't dwell on that particular aspect of Chinese-American history, although he does devote a marvellously eerie chapter ("The Inscrutable Tourists") on modern manifestations of white perception.

Steiner is more concerned with detailing the profundity of the Chinese experience in America, and has somehow succeeded in making such a wealth of material into a readable introduction that will stimulate any reader.

FUSANG: The Chinese Who Built America, by Stan Steiner. Fitzhenry & Whiteside. $16.25.

E. D. WARD-HARRIS

Books in a losing battle with hummingbirds and damselflies

Long hot summers play havoc with the lives of bookworms; the sun is our undoing. Enticed by warmth and breeze to venture outdoors, away from the study's dimness, our attention is constantly distracted. How can one not watch a male hummingbird displaying in the mating ritual or a tiny ant dragging a dead wasp across a patio? How can one not become mesmerized by scores of ceaselessly criss-crossing goldfish in a pool or damselflies mating on the wing? How can one concentrate on a book when an eagle is circling overhead? And, pray, name me an author who can retain one's undivided attention when a doe and her fawn suddenly and silently appear on the lawn?

As one cannot resist the irresistible one might as well relax and allow the enchantment of nature to cast its spell — and to hell with the sound and fury of the world of political rhetoric, terrorism, Jewish, Irish and Quebec questions, militant feminists, homosexuals, insatiable rich people, professional sport, fanatical ayatollahs, African and Asian political ideologues, vociferous sport hunters trying to justify the unjustifiable, land rapists, professional Scotsmen, Kremlinologists, energy crises and on and on.

And, for that matter, to hell with books. At least, to hell with some books. And if you consider that sacrilegious coming from me I think you will perhaps sympathize when I tell you of some of the books I have been grappling with indoors while the sun shines and seductive Nature beckons.

No one should be expected to read let alone review ***Turgenev: His Life and Times*** at this time of year. I have never been wildly enthusiastic about Turgenev's writings — he shouldn't be spoken of in the same breath as his contemporaries, Dostoevsky and Tolstoy. And his times — glittering court life in marked contrast to national poverty and squalor, the awful plight of the serfs, and the literary emphasis on Russian 'soul' — have been dealt with again and again, and expertly, elsewhere.

That leaves Turgenev's life, and one rapidly tires of the man who was emotionally crippled by his tyrannical mother, became the devoted slave of a happily married French singer, had a tortured ego, and was eternally sorry for himself.

The chief trouble with this book is that the author, Professor Leonard Schapiro, by treating the subject in impeccable academic fashion, has made poor Turgenev into a bigger bore than he really was. The only appealing thing about the book is that you won't have to get into any line-up if you want to buy it; Oxford University Press has made sure of that by pricing it at $40.75.

★ ★ ★

The Turgenev book is positively scintillating when compared to ***Blood Royal: The Illustrious House of Hanover***, by Christopher Sinclair-Stevenson (Clarke, Irwin; $20.95). It would be difficult to find any set of monarchs in history less illustrious than the four Hanoverian Georges and, anyway, their lives have been often more than adequately chronicled by people eminently qualified to do so.

My main complaint about this book is that the author, whose previous work has been exclusively concerned with Scottish subjects, has contrived to twist the story of the German Georges into a panegyric upon Scotland, for all the world as if the Jacobite Risings had taken place during the four reigns and were of greater significance than any other events.

The only conceivable reason for this book seeing the light of day, it seems to me, is that someone at the publishers Jonathan Cape was being nice to Sinclair-Stevenson, who just happens to be managing director of the publishers Hamish Hamilton.

★ ★ ★

When one recalls that superb television production, *Jesus of Nazareth*, one thinks of the acting, the make-up, the clothes, the sets, the color, the movement, in fact all the things that evoked the period. The brilliant film director Franco Zeffirelli was the man responsible for the triumph. The screenplay, which was hardly original, was the work of Anthony Burgess

Now, encouraged by the film's success — it is aired regularly during the Easter season — Burgess has written a full-length novel based on his own screenplay. This is certainly a new twist. ***Man of Nazareth*** (McGraw-Hill Ryerson; $12.95) is what can only be described as the highlights of Christ's life from birth to resurrection, according to Burgess. Departures from the original biblical text include Christ's marriage, the following of Christ by Salome, and all dialogue in the modern idiom. And, as you would expect from the author of *A Clockwork Orange*, no opportunity is missed to bring in coarseness and brutality.

As always, Burgess is clever clever, but in this instance cleverness is uncalled for. However often one reads the story of Jesus Christ one is intensely moved, but Burgess' fictionalized account doesn't move one at all, and for that reason alone it fails, and by failing to move the reader the exercise becomes pointless — and the book unnecessary.

★ ★ ★

There's a book on the market titled ***My Life***, by George Sand; translated and adapted by Dan Hofstadter (Fitzhenry & Whiteside; $17.75). Beware!

"Adapted" is the understatement of the year. The original autobiography was published in 20 volumes; this book runs to a mere 240 pages. As if this Reader's Digest treatment (without the Reader's Digest skill) was not a sufficient insult to the great French stylist, Hofstadter, whoever he is, ruins the style by using modern idiom of a type that is inimical to any work with the Sand hallmark.

Hofstadter has the nerve to claim that the original work was "mercilessly padded" and that, anyway, since there is a 1970 definitive edition of the *Oeuvres autobiographiques* by Georges Lubin *in French* there is no need for a complete edition in English. Well, that's his opinion. My opinion is that there was no need for his book at all, and my advice is to ignore it.

★ ★ ★

Spending part of one's summer reading books like those mentioned above is an onerous chore, but please spare the pity; it's all part of the game. This is the price one pays for the privilege of handling books that are a delight to read and a pleasure to review, books one is content to read in a stuffy room on a lovely summer's day, books that compensate one to a large degree for missing the sight of deer, hummingbird and damselfly.

The making of a Canadian poetic tradition

By DOUG BEARDSLEY

Is there a Canadian poetic tradition? If so, why do Canadian poets consistently ignore it? Why are our young poets today not eager participants "in the ongoing process of discovery and creation (one could say recreation) of self and country?

In *Harsh and Lovely Land*, poet-critic Tom Marshall details four stages in the development of a purely Canadian tradition, beginning with the "Pioneer" poets of Confederation, (Lampman, Carman and Roberts) who fused British Classical traditions to the raw experience of our land.

Duncan Campbell Scott and E. J. Pratt precede the "Modernists" such as Layton, Birney, Livesay, and Gustafson, who aligned themselves with the 1920s metaphysical revival, free verse, and imagism. Marshall then looks at the work of Margaret Avison, Al Purdy, and those other poets he calls "The Inheritors", who spoke for the first time in a distinctively Canadian 'voice' and idiom.

Finally, the author centres on the work of such "Poet-Novelists" as Atwood, Cohen, Ondaatje, MacEwen, LePan, and David Helwig, viewing this recent literary development as a purely Canadian phenomenon. Here, his chapter on Atwood is particularly insightful.

With the sameness of life we call internationalism so prevalent today, Marshall feels it dangerous "to announce that this or that characteristic or tendency is *peculiarly* Canadian", though he readily discusses certain patterns or conformations that may be said to be so.

LIVESAY
. . . 'modernist'

COHEN
. . . 'poet-novelist'

These are:

- Our obsession with space
- A particular kind of Canadian irony
- An obsession with survival
- A concern for community among people and between land and people
- Our northern mysticism
- Our search for harmony in diversity

To these I would add two further characteristics mentioned in Marshall's book:

- The use of Indian myth
- A sense of psychological and cultural displacement

Despite strong reservations I have about some of the writing, Tom Marshall has made a valuable contribution to Canadian letters with this book, and it takes its rightful place on the Canadian critical shelf next to the works of Frye, Mandel, Jones, Ronald Sutherland and A. J. M. Smith.

Marshall does not attempt a history of Canadian poetry. Rather, he views poetry in Canada as an "evolving organism", his references moving both backwards and forwards in chronological time.

Sometimes, however, he forgets that his chapters should serve to illustrate the central theme and main points outlined in his introduction, and some of the essays descend into lacklustre critical exposition of a kind we've seen all too often in the pages of *Canadian Literature*. Marshall's analysis of individual poems can be very good, but in a book with such a subtitle we have a right to expect a different approach. Occasionally, as in his chapter on "War Poets and Postwar Poets", the author offers little more than a enumeration of names.

Marshall reaches for no final statement in his "Conclusion", but his analysis here of the dogma and defensiveness of the Black Mountain school of American poetry and its effect on the Canadian poetic consciousness is most rewarding. The colonial poet's problems would appear to be yet with us. No longer in the poem, they are still rooted in the collective subconscious of our neo-colonial mind.

Tom Marshall's central concern is the poem that is Canada, and Canadians: the journey of the Canadian poet, "our imaginative construction of the self, of a national sense of self." As the philosopher Lionel Rubinoff has said, "To be Canadian is, ideally, to celebrate the diversification of forces which hold the nation together."

As Marshall concludes in *Harsh And Lovely Land*, we must continue to cultivate "a shifting, multiple perspective. Both Canada and her poetry are multi-dimensional, as reality is." I couldn't agree more.

HARSH AND LOVELY LAND: The Major Canadian Poets and the Making of a Canadian Tradition, by Tom Marshall. University of British Columbia Press. $18.50..

CHEW'S 20th ANNIVERSARY SALE and Trade!!

ELECTROHOME

RCA RCA

SYLVANIA

TOSHIBA

ZENITH ZENITH

Come "Pick and CHEW'S" Color TV During Our 20th Anniversary Sale

We are known for "chewsy prices", therefore, if you could find any better TV deal advertised in town, bring the ad in, "chews" a new Color TV in our store, you will receive a $20.00 Dinner at Ming's You win if you are "chewsy"!

Talk about winning, also enter to win a trip for two to Las Vegas in December. (Air fare and hotel also included)

P.S. If you've been "CHEWSY" you may also enter. Trip for two to Las Vegas in December to be drawn soon.

FILL IN THIS COUPON AND ENTER TO WIN!
Trip for two to Las Vegas in December, to be drawn soon.

NAME _____

ADDRESS _____

PHONE _____

WE HAVE A _____

TV IN WORKING CONDITION _____ Yes No

CHEW'S INVOICE No. _____ DATE _____

ALL PRICES F.O.B. OUR STORE

'Chews' from the largest selection in town
493 models to "Chews" from.

WAYNE
10-6 Mon.-Sat.

TV CHEW'S STEREO

493A Burnside Rd. E.
382-1234

SUSAN
10-9 Fri.